AUGUST 7, 1930

AL MILLINERY
S OF AUTUMN

linery contour room, you
m skilfully copied to fit
modified to your wishes

dy—more flattering than
n in many a season, with
crowns, intriguing brims
allow the hair to show—
mn hats of those who
millinery vogue—now at

floor—second floor
ulevard at Westmoreland

Autumn
yn Clothes
e Arriving

NCE JOINS
OUTHFUL
PLICITY
resses for the
airs—sizes to 42

—these are the clothes bullock's-wilshire selects for the woman whose years of interesting contacts have given her graciousness and charm

—fashions that flatter the mature dignity of her bearing and at the same time are wholly wearable for her many informal but important activities

—black crepes, adroitly accented with white, interpret fashion, freshness and her preference all in one—as sketched, black flat crepes—$69.50

The French Rooms—Second Floor

REMEMBER THIS
By the time we are satisfied to take things as they are somebody else may have grabbed them.

hire Boulevard at Westmoreland

All the News All the Time
LARGEST HOME-DELIVERED CIRCULATION
LARGEST ADVERTISING VOLUME

MADISON 2345
The Times Telephone Number
Connecting All Departments

EQUAL RIGHTS

Los Angeles Times

LIBERTY UNDER THE LAW — TRUE INDUSTRIAL FREEDOM

In Two Parts — 36 Pages
PART I—TELEGRAPH SHEET—18 PAGES

MADISON 2345
The Times Telephone Number
Connecting All Departments

Vol. XLIX. TUESDAY MORNING, AUGUST 5, 1930. C

DAILY, FIVE CENTS

REDS AGAIN TAKE TOLL

American and Britons Shot

Four Victims in China River Skirmish Members of Gunboat Crews

Communist Armies Sweep Toward Tricities After Bloody Orgy

SHANGHAI, Aug. 5. (Tuesday) (AP)—Belated Changsha dispatches today reveal one American and three British sailors were wounded in skirmishes between gunboats and Communists at Changsha, Hunan province capital. The American was on the gunboat Palos. The three wounded were members of the crew of the British gunboat Tee.

The American sailor, whose name is not available, was shot through the chest.

Dispatches say the Palos, which suffered five casualties last week when attacked by bandits five miles from Changsha, experienced a second attack yesterday.

The latest skirmish occurred near the principal portion of Changsha. The machine gunners opened a barrage at the American gunboat. The Palos replied, silencing the Communists. The sailor was wounded by shots from machine-gun bullets around the Palos's armament.

British and Japanese gunboats in the Siang River also were objects of concentrated machine-gun fire from Changsha yesterday, dispatches say.

Details of the wounding of the three British bluejackets are lacking.

REDS ADVANCE INTO NEW TERRITORY

SHANGHAI, Aug. 4. (AP)—Communist armies, eager for more spoils after sacking Changsha in an orgy of robbery and murder, advanced today toward the tricities, Hankow, Hanyang and Hanyang, where eleven foreign warships, including two American vessels, are concentrated to protect foreigners.

The foreign quarters of Hankow are surrounded and guarded to prevent Changsha re-enacting scenes at Nanking when foreign property valued at millions of dollars was looted in anti-foreign demonstrations.

Thousands of panicky Chinese have fled into Hankow's foreign concessions seeking protection, although the official Nationalist government has patrolled the city.

CAPTIVES MURDERED

When the Chinese soldiers ordered everyone in the streets, this town under martial law, a volunteer defense corps was organized for emergency by the town community.

A Communist party of Reds approached within twenty-five miles of Hankow and took munitions from the

(Continued on Page 18, Column 7)

Will Rogers Remarks:

BEVERLY HILLS, Aug. 4. [To the Editor of The Times:] Mary Pickford was robbed last night by Douglas Fairbanks. Burglars entered but Doug said he had no money; they asked if he knew where he could get some. Doug said "Why yes, Mary has some." "Well, can you get it?" asked the burglars. "Well, I always have if she's asleep," said Doug. So Doug burglarized Mary for 100 bucks, came down stairs and turned over $90, keeping 10 per cent for commission and overhead. Burglars made arrangements with him to come back as soon as Mary had anything else.

Yours,
WILL ROGERS.

GOV. BALZAR BALKS PLAY OF GUNMAN

Nevada Executive Prompt to Disarm Assailant in Struggle After Argument

LAS VEGAS (Nev.) Aug. 4. (AP)—Gov. Balzar's years of service as sheriff of Mineral county stood him in good stead tonight when Gordon C. Smith pulled a gun on him during an argument.

The Governor, who had come here from Carson City to discuss with Smith letters of criticism he had received from the "Las Vegas Board of Trade," disarmed the man before he could shoot.

The incident was related to police by the Governor and County Commissioner Cashman, who accompanied him to Smith's home.

The Governor said he had received several letters from Smith, who designated himself as secretary of the "Las Vegas Board of Trade," and believing he represented a civic organization, decided to pay him a call. He said Smith criticised him for investing in Las Vegas real estate.

Upon arrival, the Governor said, he discovered there was no civic organization by the name Smith used and during the discussion hot words were exchanged.

"Smith called me a liar," Gov. Balzar said, "and I seized him by the collar."

At this point, Cashman declared, Smith drew a pistol. The Governor disarmed Smith and released him.

Smith has not been arrested.

NOTED TRAPSHOOTER DIES

COLUMBIA (S. C.) Aug. 4. (AP)—U. R. Brooks, 50 years of age, nationally known in trapshooting circles, died here tonght from heart disease.

THE DAY'S NEWS SUMMED UP

FEATURES. Radio, Page 8, Part I. Women's Page, Clubs and Society, Page 5, Part II; Markets and Finance, Pages 11 to 17, Part I; Sports, Page 12, Part I; Comics, Page 2, Part II.

NEWS IN SPANISH. Page 18, Part I.

SHIPPING NEWS. Page 17, Part I.

NEWS OF SOUTHERN COUNTIES. San Diego City Council sets annual budget and tax rate. Ten annual drunks held in Orange county over week-end. Film director's life at Calexico. Bandit is tied up watchman and get $1000 from creamery safe at Glendale. Rear-Admiral Senn to command Eleventh Naval District. Page 10, Part I.

SPORTS. Ay Ay Ay breezes through to regatta victory in Newport yacht races. Page 9, Part II. Coast-leading Hollywood team meets local ball club at Wrigley field tonight. Page 9, Part II. Minor league moguls to meet today. Page 9, Part II. Hancock and Gaines tie in Pasadena golf tourney. Page 9, Part II. Local favorites triumph at Hermosa. Page 9, Part II.

THE CITY. Proposed return to ward system for election of members of Board of Education is referred by City Council. Page 1, Part II.

Million-dollar Santa Monica bond deal is offered to county. Page 1, Part II.

Fire fiends overcome in battling $100,000 warehouse blaze. Page 1, Part II.

Charles W. Burke turns on Mayor. Page 1, Part II.

Chamber making preparations for Hawaiian trade tour and conference. Page 18, Part II.

County Welfare Board defends Hollywood Hospital head against Christian Temperance Union attack. Page 6, Page II.

Red convicts advocate overthrow of government by force at trial of radicals. Page 3, Part II.

Three parties of Japanese trade scouts expected to visit city later in month. Page 18, Part II.

Eagles' official announces order's plans for war on unemployment. Page 1, Part II.

Santa Monica yacht harbor franchise is granted. Page 1, Part II.

Florence Lowe Barnes sets new speed record for women flyers. Page 1, Part II.

THE WEST. Estelle Smith sticks to story of seeing Billings despite discrepancies in record. Page 2, Part I.

GENERAL EASTERN. Terrific heat above 100 continues to sear Middle West. Page 1, Part I.

Terror in Italian quake area quieted when New Yorker calmly plays flute. Page 1, Part I.

Dave Barry, Dempsey-Tunney fight referee, knocked out by policeman. Page 1, Part I.

Work renewed in auto factories in Detroit. Page 2, Part I.

Maniac slayer of Bronx resumes letters to police; two new victims designated by code numbers. Page 3, Part I.

Scientist tell of showers of meteors expected next week. Page 4, Part I.

WASHINGTON. President Hoover is informed catastrophe impends unless Midwest drought is broken. Page 1, Part I.

Doctors announce electrical treatment for lobar pneumonia almost certain cure. Page 1, Part I.

President Hoover unable to find $100,000-a-year men for $12,000 jobs. Page 6, Part I.

Federal dry chief broadcasts appeal to liquor buyers for loyalty to law. Page 2, Part I.

State Department issues categorical denial of rumored Morrow plan to buy Mexico's share of Colorado River. Page 3, Part I.

FOREIGN. American sailor and three Britons wounded in new clash with Chinese reds. Page 1, Part I.

Dictator Stalin of Russia reported to have exiled son for marrying seamstress. Page 4, Part I.

Duchess of York spends quiet birthday awaiting arrival of stork. Page 4, Part I.

Five more die in India as police try to stop Moslem-Hindu fight. Page 5, Part I.

PNEUMONIA CONQUERED

Many Lives to be Saved

Electrical Treatment for Lobar Disease Almost Certain Cure

Current Sent Through Body Halts Illness in Early Stages at Once

WASHINGTON, Aug. 4. (NANA) An electrical treatment for lobar pneumonia which is almost a specific, promising to save hundreds of lives annually when it is taken up by general hospitals and practicing physicians, is being applied at St. Elizabeth's Hospital here.

While not so close to a positive cure in bronchial pneumonia, the results with this malady also have been remarkable.

The method, as described by Dr. Watson W. Eldredge of the hospital staff, is to pass through the chest a high-frequency alternating current at approximately 1,500,000 alternations a second, using two large tinfoil plates on the front and back. A voltage of about seventy is used.

HEAT INSIDE BODY

The object is to get heat inside the body. Here the body acts as a resistance unit. All other methods of heat therapy consist of applying heat on the outside, which has very little effect on the internal organs. The patient feels no sensation, the two electrodes against the skin remaining cold.

When cases of lobar pneumonia are caught within the first twelve hours the results are only a trifle short of specific—that is, cures in every instance. Lobar pneumonia is the type which ordinarily in ten to eleven days comes to a crisis, when the patient dies or begins to recover almost immediately. It has a very heavy death rate.

The electrical heat treatment, says Dr. Eldredge, almost at once breaks down the pneumonia process and stops the infection. The crisis comes within two hours, before the patient's strength has been depleted by the illness.

Practically the same thing happens with cases first treated after more than twelve hours, but then the breaking down of the pneumonia process is slower. The crisis comes about the third day. Here also the patient is almost certain to recover, although there is greater possibility of a fatal termination.

BEGINNING STRIKING

The beginning of lobar pneumonia is so striking, it was explained, that the greater percentage of cases are almost sure to be in the hands of physicians within twelve hours. One moment the victim is perfectly well. Suddenly he is seized by a chill lasting about twenty minutes, after which a high fever develops. This hardly can happen to anyone without the victim knowing something is seriously wrong and that he had better see a doctor at once.

Bronchial pneumonia is more gradual in its onset and may continue two or three days before the patient realizes he is sick enough to require a physician.

The method used at St. Elizabeth's is adapted from one devised by physiotherapists and used in a limited way during the war at military hospitals. For some reason it never has passed into general practice. A similar method has been used by Dr. George W. Crile, in the Lakeside Hospital, Cleveland. He applied electrodes to cover the liver and the lungs during serious surgical operations to prevent the development of post-operative pneumonia.

DOCTORS CAUTIOUS

The St. Elizabeth's physicians, Dr. Eldredge explained, have been working quietly with this electrical heat treatment several years, but have been cautious about advancing claims for it. The result has been that of a total of approximately 250 pneumonia cases among the insane patients there have been only three deaths.

The electrical heating method also is used, but not with such notable success, in cases of muscular inflammation and in arthritis.

Grape Market Plan Outlined

SAN FRANCISCO, Aug. 4. (Exclusive)—With C. C. Teague of the Federal Farm Board in attendance, members of the California Grape Control Board, the California Vineyardists' Association, Fruit Exchange and the San Joaquin Grower-Shipper Association, conferred today on working details of the grape-industry control plan.

CHILDREN BURNED IN FILM SHOW FIRE

SAO PAULO (Brazil) Aug. 4. (AP) Twenty-three children were burned, ten of them probably fatally, after their clothing had caught fire from a motion-picture film at a child's show this afternoon. The children had paid 3 cents each to attend the show, given in the home of Carlos and Armando Schlinachi, who used a small projector. One child struck a match and ignited a pile of films in a corner.

NOTED DENTIST PASSES

PEORIA (Ill.) Aug. 4. (AP)—Dr. Franklin B. Kelly, 81 years of age, a retired dentist who became widely known years ago when he set a diamond tooth in the jaw of the late Bob Fitzsimmons, heavyweight boxing champion, died today.

We Always Did Like to Play 'Postoffice!'

RATE DROPS ON MEXICAN IMMIGRANTS

State Department Reports Totals Now Indicate No "Problem" Exists

WASHINGTON, Aug. 4. (AP)—The State Department announced tonight immigration of Mexicans into the United States has been reduced so greatly the last sixteen months it is no longer a problem.

During the first six months of 1930, department records showed only 3674 Mexicans immigrated into the United States, making a per annum immigration of 7348, as compared with an average annual rate of 56,747 for the last five fiscal years, a reduction of 87.1 per cent.

This result has been accomplished, a statement by the department said, through strict enforcement of measures put into effect by American government officials, visas now being refused to applicants likely to become public charges, and to contract laborers, illiterates, or physical or mental defectives.

St. Louis Plane Keeps Up Grind

ST. LOUIS, Aug. 4. (AP)—The endurance plane Greater St. Louis piloted by Dale Jackson and Forest O'Brine, continued to function smoothly tonight as it circled slowly over Lambert-St. Louis Field.

At 8:11 p.m. the flyers, who seek to regain the world's refueling record from the Hunter brothers, had been aloft 349 hours.

PRESIDENT RECEIVES DISABLED VETERANS

WASHINGTON, Aug. 4. (AP)—President Hoover today received the members of the executive committee of the Disabled American Veterans, headed by H. H. Weimer of Chicago, National Commander, who plans conferences at the Veterans' Bureau on ways of handling the applications under the New World War Veterans' Pension Act.

PLANE HITS POWER LINE

SACRAMENTO, Aug. 4. (AP)—D. W. Pilgrim, Royal Air Corporation aviator, escaped unhurt when his low-flying plane hit a power line and crashed at Florin, six miles south of here, today.

DAVE BARRY KNOCKED OUT

"Fourteen Count" of Dempsey-Tunney Bout Laid Low When He Shows Fight After Arrest

CHICAGO, Aug. 4. (AP)—Dave Barry, who gained the sobriquet of "Fourteen Count" after the Dempsey-Tunney fight in Soldier Field in 1927, was knocked out early today by a Niles Center policeman. Barry, according to Robert Bowman, was parked along a suburban road within the village limits of Niles Center, and the automobile had no lights aglow.

The policeman investigated but Barry refused to answer questions. At the Niles Center station the prize fight referee refused to leave his car, but when Officer Bowman attempted to drag him out, "Fourteen Count" jumped to the ground and assumed a fighting pose.

Barry led and Bowman came back with a right cross to the chin which, according to the policeman, "laid Barry cold."

A Niles Center physician revived the referee. He identified himself as a woman with him, he said, was his sister-in-law, Mrs. Gertrude Barry of New York.

"I thought it was a hold-up," Barry told a justice of the peace in Niles Center today. "You see my sister-in-law had a lot of expensive jewelry and I wanted to protect it."

Then Justice Harms showed Barry an affidavit signed by the physician who examined Barry, stating in his opinion the defendant had been under the influence of liquor. The justice fined Barry $20 and $5 costs on a charge of drunkenness.

World Flyer on Table for Appendicitis

MIDDELBURG (Holland) Aug. 4. (AP)—Wing Commander Charles Kingsford-Smith, famous Australian airman, was operated on at 9:15 p.m. today at the Middelburg Hospital for acute appendicitis.

Doctors said later the operation had been successful.

Swanson Wants Tariff Revised

WASHINGTON, Aug. 4. (AP)—The Democratic fire on the Smoot-Hawley tariff law intensified today with a demand by Senator Swanson of Virginia, that the six-weeks-old measure be revised.

A statement by the Virginian, issued through the Democratic National Committee, said American agriculture would be further depressed if the act remained in effect and warned of an eventual closing of the markets of the world to this country, in protest against the high tariff wall.

England Greets Amy Johnson

CROYDON AIRDROME (Eng.) Aug. 4. (AP)—Miss Amy Johnson, the heroine of an epic solo airplane flight from England to Australia in April, arrived by air liner from Vienna tonight and received a tumultuous welcome from a huge crowd.

The official reception committee was headed by three Cabinet ministers, Lord Thomson, Air Secretary; Margaret Bonfield, Minister of Labor, and J. H. Thomas, Secretary for the Dominions.

LINDBERGH PURCHASES PLANE TO GIVE WIFE

NEW YORK, Aug. 4. (AP)—Col. Charles A. Lindbergh today announced he has purchased an airplane as a gift for his wife, the former Anne Morrow.

The ship, a 110-horsepower biplane, was put through tests last week by Col. Lindbergh. He expressed particular satisfaction at the ability of the ship to land on a small field.

FIRST LADY TO CHRISTEN SHIP TODAY

Mrs. Hoover will Break Bottle of Spring Water on Bow of Excalibur

WASHINGTON, Aug. 4. (AP)—A cooling splash from the hand of Mrs. Herbert Hoover will christen in spring water the steamer Excalibur tomorrow at Camden.

At exactly the turn of the tide, which will be at 11 a.m., Mrs. Hoover will break the bottle which will send the Excalibur into the sea. She will leave Washington by train at 7 a.m.

The Excalibur is a passenger-cargo vessel of 8000 gross tons and will ply between New York City and Alexandria, Egypt.

Its length is 460 feet, its width 61 feet 6 inches. It has a sea speed of fourteen knots, enabling it to make the voyage to Egypt in twelve to fourteen days. Its maximum passenger capacity is 150 persons.

So far as officials of the American Export Line, owner of the Excalibur, have been able to ascertain, it is the first peace-time merchant ship ever to have a President's wife as its sponsor.

Mrs. Woodrow Wilson, however, was said to have christened two merchant vessels used as transports for troops.

Mrs. Hoover's acceptance of the invitation to christen the Excalibur, namesake of King Arthur's mighty sword of jeweled hilt which rose from the sea, is regarded as a gesture symbolizing the awakened national interest in American-flag shipping.

Stork's Visits Put Leaves on Family Tree

PITTSBURGH, Aug. 4. (Exclusive)—Mrs. Helen Smoley and her eldest daughter, Mrs. Anna Kampe, lie in adjoining rooms in the Smoley homestead in Whittaker.

First John Kampe, Jr., was announced — a baby boy weighing eight pounds. That was at 1 o'clock this afternoon. That made Mrs. Kampe, a mother and Mrs. Smoley a grandmother. Then five hours later came a second announcement. This time the recorder marked down Frances Dolores and Florence Dorothy Smoley—twin girls. That gave Mrs. Smoley two new daughters and Mrs. Kampe two new sisters, and the baby two aunts.

PERU OPENS DOORS WIDE FOR AMERICANS

NEW YORK, Aug. 5. (AP)—The Peruvian government today notified New York steamship companies that hereafter American citizens will need no passports to enter Peru. The passport rule was the last restriction against free entry to the country. Until a few months ago a visitor to Peru from the United States required a passport, a vaccination certificate and a police certificate of good conduct. Now none of the three is required.

WILLIAM R. BUSH DIES

RUTLAND (Vt.) Aug. 4. (AP)—William R. Bush, 53 years of age, of Benson, died today. He was engaged in lead-mining enterprises in the west and was president of the Electrol, Inc., of St. Louis, manufacturers of oil burners.

CATASTROPHE THREATENS AS DROUGHT CRISIS NEARS

Hoover Gets Appeal for Aid to Save Stock from Starvation; Water Famine Fears Grow

WASHINGTON, Aug. 4. (AP)—A new heat wave seared the drought-stricken regions east of the Mississippi today as dire predictions arose regarding results expected if the rainless season continues.

Louis J. Taber, master of the National Grange, returning to Washington after a ten-day visit to the affected areas in the Middle West, told President Hoover that if rain does not fall with thirty days the drought will become a major catastrophe.

He described the situation as "more serious than the nation understands."

SEARING SUN GLOWERS

More Perish in 100-Deg. Heat

Five Deaths Reported When Midwest Heat Extends to States on Atlantic

Maximum of 111 Reached in One Town with Readings of 110 Plentiful

LINCOLN (Neb.) Aug. 4. (AP)—Rain tonight brought relief to Nebraska from extremely high temperatures.

Norfolk reported an inch and a quarter of rain and heavy downpours were reported at Fremont and Columbus. Several other points reported showers. High winds accompanied the rain.

BY JOHN P. GALLAGHER
"Times" Staff Correspondent

CHICAGO, Aug. 4. (Exclusive)—From Missouri, Kansas and Nebraska east to Ohio and on to the Atlantic Coast temperatures today again ranged above 100 deg.

The prolonged drought in the great basin between the Rockies and the Appalachians already has accounted for crop destruction estimated at $500,000,000.

Five deaths from the heat were reported today in Chicago. Other middle-western cities reported new heat records and some reported showers.

The Atlantic Coast cities suffered almost as badly as the Central States. Middle-western government weather forecasters predicted the present heat wave will begin to subside by Tuesday night.

Kansas apparently led the Middle West, today with a thermometer reading of 111 deg., while various other places in this section reported 100 deg. and above. Chicago with the all-time August peak of 91 deg. today, 101 Sunday, 96 Saturday and 89 Friday for an average of 94 1-4, exceeded by 9 deg. the average high registered here for the first four days of August since the establishment of the Weather Bureau fifty-nine years ago. Sunday night was the hottest here in fourteen years, the low being 81 deg. at about daybreak this morning.

The highest temperature reported today was at Hutchison, Kan., where the mercury reached 111 at 2 p.m. Salina, Kan., had 110 and so did Coffeyville, Kan.

It was 101 in Lincoln, Neb., and 100 in Omaha. The temperature reached 102 in Youngstown, O., and 101 at Cincinnati.

THREE IN IOWA DIE

Three deaths and one prostration were reported in Iowa today as sultry weather continued. Atlantic, Iowa, reported the highest temperature in the State, 107 deg. Des Moines thermometers registered 102 maximum. Humidity was very high and everybody suffered. Rivers and lakes throughout Iowa and Nebraska are the lowest ever known.

In the St. Louis area showers are predicted for tonight and tomorrow. The maximum temperature in St. Louis today was 105 deg. at 3:30 p.m. The maximum yesterday was 103.

MILD WEATHER WILL CONTINUE HERE

A continuation of the mild summer weather which started yester-

(Continued on Page 2, Column 2)

The farm leader suggested special freight rates be granted to facilitate movement of hay and feed to live stock in areas hardest hit and that credit facilities be extended to the utmost.

LEGGE MAKES PLEA

Meantime Chairman Legge of the Federal Farm Board said in a radio address from Chicago the drought threatens live-stock growers and dairymen with serious losses. He estimated the corn crop will be reduced in some sections as much as 40 or 50 per cent, and termed the hay crop "the smallest we have had in years."

He said bankers and business men are warranted "in extending every assistance possible to help cattle growers and dairymen to purchase feed necessary to maintain their herds."

An appeal to the Farm Board to investigate conditions in Kentucky and survey the needs of farmers and cattle men is planned by the Kentucky Farm Bureau, the Jefferson County Farm Bureau and the Louisville Board of Trade.

RELIEF NOT IN SIGHT

The Weather Bureau can see no relief in sight from either the drought or the fourth consecutive abnormally high heat wave which now grips the country between the Rocky Mountains and the Appalachians.

The best it can promise is scattered showers to give temporary relief.

J. B. Kincer, meteorologist of the Department of Agriculture, said the present heat wave has intensified the damage created by its predecessors and the drought. At this time, he said, it is particularly bad.

CORN HARD HIT

Corn now is at the pollenization stage—the period when it is in full tassel and silk. The heavy to heavy pollen has so neared the silks and tassels as to preclude the pollenization essential to the formation of ears.

William F. Schilling, a member of the Farm Board, said the rainfall in fourteen important dairy States has been only 36 per cent of normal through the growing months. He named Kansas, Nebraska, Missouri, Oklahoma, Tennessee, Kentucky, Arkansas, Michigan, Ohio, Illinois, Iowa, Indiana, North Dakota and Minnesota.

Forage crops, meadows and corn have been badly damaged, he said, and the drought in reducing feedstuffs has decreased milk production.

In Texas, Commissioner of Agriculture Terrell said the cotton crop likely will be 1,000,000 bales below normal due largely to the extended drought. Corn fields throughout Missouri, Kansas and Oklahoma are baking for want of rain.

FARMERS APPEAL FOR JOBS TO BUY FOOD

WILMINGTON (O.) Aug. 4. (AP)—Driven to desperation by failure of their crops because of the drought more than 200 Clinton county farmers appealed to the County Commissioners for work today to enable them to buy food for their families.

After listening to their pleas, the Commissioners ordered $100,000 worth of road work contemplated for later in the season be started immediately and the men put to work.

Most of the delegation were tenant farmers and farm laborers from the southern section of the county and under the most favorable conditions crops in that section are barely sufficient to maintain the families.

FIREMEN RECALLED AS BLAZES INCREASE

WHEELING (W. Va.) Aug. 4. (AP) Wheeling firemen on vacations were recalled today because of danger from forest and grass fires. Five alarms within an hour summoned firemen to fight fires that threatened dwellings.

The severe drought has caused a fire hazard made doubly dangerous by a shortage of water in some dis-

(Continued on Page 2, Column 3)

MUSIC HALTS QUAKE PANIC

Story of New York Publicist Playing Flute and Quieting Italians' Fears Told by Niece

NEW YORK, Aug. 4. (AP)—When Sorrento trembled with earthquakes and the cries and moans of fugitives filled the streets of the Italian city, William J. (Billy) Guard, veteran publicist and general factotum for the Metropolitan Opera Company of New York, arose from his hotel bed and played his flute on the veranda to calm the wailing.

His niece, Mrs. Helen Barrows, told the story today when she returned on the Conte Grande, first liner to reach the United States from the earthquake zone since the disaster.

Mr. Guard, she said, took the tremors calmly, but could not rest because the wailing of frightened Sorrento folk rent the night. He took his flute, went onto the porch, and from it issued the strains of an Italian aria. The people in the street, milling and moaning, looked up and saw him on the balustrade two floors above the street. If he could be calm there, they could be calm in the comparative safety of the street below, and the panic abated noticeably, Mrs. Barrows said. Guard played from 2:30 o'clock in the morning until almost 4—and then went back to bed.

Twenty-five Americans returned today from the earthquake zone on the Conte Grande, and told of the terror which swept Naples and Sorrento.

The Americans, they said, took the affair rather lightly, but the streets were filled with natives, wailing and crying.

Electric-light cables were broken and there were only the feeble illumination of candles and the red

(Continued on Page 2, Column 8)

APPEAL SOUNDS TO RUM BUYERS

Woodcock Broadcasts Plea for Loyalty to Law

Help and Sympathy Asked by Federal Dry Chief

Unrelenting War Pledged on Contraband Liquor

By a "Times" Staff Correspondent

WASHINGTON, Aug. 4. (Exclusive)—An appeal to private citizens to help the government's new prohibition-enforcement program by stopping purchases of liquor from bootleggers climaxed a speech broadcast over the radio from Washington tonight by Col. Amos W. W. Woodcock, Federal Prohibition Commissioner.

Stressing the fact the efforts of his agents will be directed primarily at commercial violations of the dry laws, Woodcock declared that nevertheless, the co-operation of all citizens is necessary to full success of the enforcement campaign just launched.

SYMPATHY AND HELP

"In conclusion," he said, "I ask the support of all citizens. To those who have been making the unlawful traffic possible by affording a market for the contraband, may I ask simply, and in no sense officially—for the decision is yours—is the opportunity to obtain a drink of liquor in an unlawful way comparable in importance to you to the opportunity to contribute to the ideal of a law-abiding nation.

"To the great mass of American men and women I say, give us your sympathy and help. After all, who can object to a fair, honest, earnest and lawful enforcement of a law of the land?"

Describing his plans of action, Col. Woodcock declared:

EYES TO BE OPEN

"Without sensation, without beating drums, we will exert a steady, unrelenting pressure against the outlaw traffic until it is driven from the land or our last ounce of energy expended."

The new prohibition director does not intend to lay himself open to the charge so commonly heard with respect to enforcement officials, that "he doesn't know what is going on." Woodcock said in his speech that he will spend "a great deal" of his time traveling over the country and that he will have his eyes and ears open as he goes.

"I do not propose," he said, "to confine myself to details of this bureau so that I will not have opportunity to see, to hear and to think."

ESPEE BUYING PLAN HEARING DATE FIXED

WASHINGTON, Aug. 4. (AP)—The Southern Pacific's petition for permission to purchase the St. Louis Southwestern Railroad will be heard before the Interstate Commerce Commission on October 20, at Dallas, Tex. C. D. Mahaffie, recently designated commissioner, has been selected to preside.

PILES and FISTULA

During the past several years the Pacific Coast Proctological Clinic, 1117-1124 Loew State Bldg., Los Angeles, have permanently relieved thousands of Hemorrhoids (piles) sufferers without surgery or interference with their daily activities.

Probably no other group of diseases are so prevalent and common to people of all ages, in all walks of life, as those of the rectal region. And although many do not know it, these troubles are the primary cause of many others which can be eliminated only by removing the cause.

VALUABLE BOOKLET FREE

A written, telephone or personal request will provide the sufferer with a valuable booklet which will be easily understood. No charge is made for consultation or examination.

Pacific Coast Proctological Clinic
H. F. KAMMANN, M.D., and E. C. HAMLEY, M.D.
SUITE 1117 LOEW'S STATE BLDG. VAndike 2585.

DEATH ENDS LONG CAREER IN CHURCH

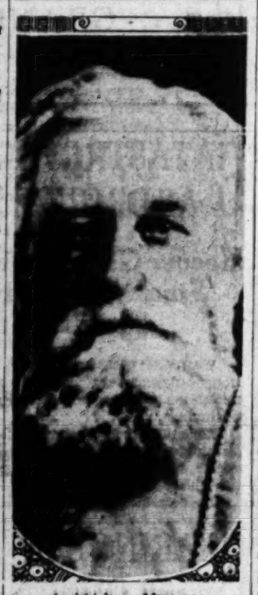

Archbishop Messmer

MILWAUKEE ARCHBISHOP SUCCUMBS

Mgr. Messmer, Oldest Catholic Prelate, Dies in Switzerland

ST. GALL (Switzerland) Aug. 4. (AP) — Mgr. Sebastian Messmer, Roman Catholic Archbishop of Milwaukee, Wis., died at Goldach, last night.

WAS OLDEST OF CATHOLIC PRELATES

MILWAUKEE (Wis.) Aug. 4. (AP)—Archbishop Sebastian G. Messmer of Milwaukee, who died last night in Switzerland, was the oldest Roman Catholic prelate in America. For more than a year he had been in ill health. Twice doctors despaired of his life.

Goldach, where death occurred, was his native city. He would have been 84 years of age the 29th inst.

Archbishop Messmer, a picturesque figure in church circles because of his white beard and ruddy countenance, became ill last fall of a bronchial ailment, and finally went to Chincuba, La., for treatment at a convent. There his condition became so serious that extreme unction, the last rite of the church, was administered him. Finally he took a turn for the better and returned to Milwaukee this spring.

Once before he had been seriously ill with heart trouble, a recurrent ailment. A native of Switzerland, he had become bishop of Green Bay, Wis., in 1892 and in 1903 became archbishop of Milwaukee, succeeding the Most Rev. E. C. Matzer.

TERRIFIC HEAT STILL HANGS ON

(Continued from First Page)

day at the end of a warm period was promised for today and tomorrow in the official United States Weather Bureau forecast issued by Col. H. B. Hersey. Yesterday's maximum temperature was 83 deg., reached at 1:30 p.m., or 1 deg. above the normal maximum. The lowest temperature yesterday was 64 deg. and the relative humidity at 5 a.m. was 84 per cent.

Cooling winds from the ocean will continue today and tomorrow, according to the prediction, which read: "Fair Tuesday and Wednesday; normal temperatures; moderate west to northwest winds on the coast."

COFFIN SOJOURN NOT SO REMUNERATIVE

ATLANTIC CITY (N. J.) Aug. 4. (Exclusive)—Jack Evans, who spent 169 hours in a ventilated glass coffin without food or water, received $47.10 today for his stunt. His share of the profits received from lying in his narrow glass bed in a grave was less than 28 cents an hour as a result of lack of public curiosity. He did save the price of board and room, however, but was resurrected looking pale, ill and haggard.

BROADCASTING
An Incomparable Discovery
for those in
ILL HEALTH
MANY THOUSANDS BENEFITED

A very large percentage of our new customers are recommended by people who have benefited by the use of LA VIDA MINERAL WATER.

HEAR THE GOOD NEWS ON YOUR RADIO DAILY — EXCEPT SUNDAYS

KMIC—8:45 a.m., Los Angeles
KMTR—9:15 a.m., Los Angeles
KGFJ—11:00 a.m., Los Angeles
KTM—2:30 p.m., Los Angeles
KELW—7:00 p.m., Los Angeles
KFRC—9:15 a.m., San Francisco
KYA—2:00 p.m., San Francisco
KTAB—Oakland
KMJ—10:30 a.m., Fresno
KDB—1:15 p.m., Santa Barbara

La Vida Mineral Water Co.

Los Angeles: 927 W. 2nd St. FAber 4941
Oakland: 313—13th St. LAkeside 8900
San Francisco: 560 Bryant St. KEarney 1420
37 Branches in California

WOMAN CLINGS TO BOMB TALE

She Says Billings Told Her of Sabotage Acts

Acid Throwing for Union Asserted at Quiz

Hearing by Supreme Court to be Continued

BY FLOYD J. HEALEY
"Times" Staff Correspondent

SAN FRANCISCO, Aug. 4. (Exclusive)—Hammered so relentlessly Associate Justice Preston of the State Supreme Court observed he is against "cruelty to animals," Estelle Smith piled the record of the Warren K. Billings pardon rehearing with new discrepancies today, but stuck adamantly to her disclosure of last week that Billings was engaged as a saboteur for a union labor organization on the day of the Preparedness parade bombing, and was on the roof of a dental office at 721 Market street during the parade, instead of at Steuart and Market streets, where the explosion occurred.

She was attacked quietly but unmercifully by Edwin V. McKenzie, attorney for Billings, on every detail of the events before, during and after the appearance at the dental office of "the man with the suitcase," who, she insists, was Billings. In the course of the questioning she was tangled in a number of details which vary, in her present story, from events as described by her on previous occasions, but invariably she swerved back to the assertion Billings was the man with the suitcase, and pounded on it as she might pound on the door of the only sanctuary she could find in a world of accusers telling her she lied.

BILLINGS AT OFFICE

As a matter of fact, she testified, she has been told, for fourteen years, that she lied, or was mistaken.

Predominant among points made during the day, during which Miss Smith was the only witness, were:

She has no doubt whatever it was Billings who was in her office that day, regardless of previous testimony or doubts she had expressed in affidavits Billings's friends relied upon to obtain a new hearing.

She will not now insist she saw Mrs. Rena Mooney in the hallway of the dental office, as previously asserted; not because she is not positive at the present time but because "I would not identify anybody for anything any more."

IGNORES DENIAL

She took direct issue with former Captain of Detectives Matheson on the information regarding Billings and his acid spraying of automobiles to support a strike of labor union men. She insisted she told Matheson Billings confessed this. Matheson wired from Duluth she made no such statement. Even after his telegraphic reply to a query was received, she disputed him.

Miss Smith failed to remember if it was Billings's right or left thumb on which a nail was so bruised it was about ready to come off. She had testified previously it was the right thumb. In this connection, McKenzie declared to the court it is his intention, if permitted, to bring Billings into court from his cell in Folsom to show the scar of the damaged thumb nail is on the left hand, instead of the right.

NOT SAME SUITCASE

She said the remnants of the suitcase which contained the parade bomb, as shown to her, did not in any way fit the suitcase carried by the man she declares was Billings, representing himself as a newspaper photographer, at her office.

She said the constant iterations and reiterations of Fremont Older, newspaper publisher, over a period of fourteen years, made her change her statements after the Mooney-Billings trials.

Older began to tell her she was wrong in her identification of Billings almost immediately, she testified, and has continued to do so to the present time.

The conversations numbered in the "hundreds," she averred, and included many dinners, finally attaining the frequency of "every Monday night." They included, she said, a trip to Los Angeles when he was desirous of keeping her from talking to other newspaper men. They included Christmas gifts, but she insisted this was not an attempt at bribing her. It was merely a recognition of mutual friendship.

McKenzie wanted to know, for the sake of "getting away from all this sarcasm and innuendo," if there was any thought of corruption on the part of Older in her mind because of these things. The answer was an emphatic "no," one of the few times such a simple answer has been obtained from her.

MEETINGS DESCRIBED

The Older meetings included one in which she was introduced to several labor-union leaders, she testified, one of whom was Paul Scharrenberg, State official and labor-union jobbyist. At that meeting she was told she lied about Billings, she testified, and she retorted her accuser was a "liar."

At another time she was taken out to "the sand dunes" by Older in an auto, and at a point "near the windmill" Older told her to get out and they would "take a walk" and talk things over. Turning to the justices, she said, with great naivete:

"I didn't know Mr. Older very good, then."

Justice Preston and McKenzie clashed over the manner of McKenzie's cross-examination and finally involved the justices. In one instance, after a heated exchange between Justice Preston and the attorney, Justice Langdon intervened to say the "bars are down, as it were," and he felt it right to let everything into the record which might have a bearing on the case. Chief Justice Waste told McKenzie to proceed.

The hearing will be continued tomorrow.

FINANCIER DIES ABROAD

NUREMBERG (Germany) Aug. 4. (AP)—John T. Sproull of Arlington, N. J., chairman of the board of directors of the Fidelity Trust Company of New York, died unexpectedly here yesterday.

NEW PROBATION MEN APPOINTED

Federal System Expansion Put Under Way

Force of Nine Augmented to Fifty-four Now

Reclamation of Government Offenders Sought

WASHINGTON, Aug. 4. (Exclusive)—With the hope of aiding in the relief of overcrowded Federal prisons, Atty.-Gen. Mitchell today completed plans for the appointment of forty-five new probation officers. Recently Congress appropriated $200,000 for expansion of the probation system.

The work of probation officers will be to supervise persons convicted of crime, sentenced to jail or prison and allowed liberty for probationary periods under restrictions imposed by a Federal judge. They also will have charge of convicts paroled from the Federal prisons.

ONLY NINE NOW

At present there are only nine probation officers serving the Federal District Courts. With the forty-five new officers forty-four districts in thirty-two States will have probation service.

Eight of the larger judicial districts will be assigned two officers each. These are Northern Illinois, Massachusetts, Southern New York, Eastern Pennsylvania, Western Pennsylvania, Southwest Virginia, Minnesota and Eastern Kentucky.

The distribution is based on the number of convictions and commitments from each district.

Although it has been tried by several of the States the probation system in the past has only been experimental in a small degree by the Federal courts. Atty.-Gen. Mitchell, however, seized upon it as a desirable way to help solve the prison congestion problem and prevailed upon Congress to provide additional funds and broader powers for probation officers.

SAVING IN MEN

As much as 15 to 20 per cent of the stream of men and women now going into the penal institutions can be diverted by a proper probation system, it was declared during the Congressional hearings.

"One of the theories advanced by the advocates of probation being exercised by judges in the courts is that it would result in economy in the treatment of offenders and tend to reduction of crime," said a Department of Justice statement today.

"It is estimated that the cost of custody of 100 prisoners in penal institutions is about $25,000 a year. A single probation officer at an expense of less than $4000 a year would be able to supervise an equal number of first offenders placed on probation. This will amount to considerable saving to the public treasury and at the same time the person placed on probation will be permitted to be a productive citizen saved from the influence of prison service.

TO EXTEND SYSTEM

"The distribution of the present appropriation by Congress is to extend as far as possible throughout the country the influence and effect of the Federal probation system."

Atty.-Gen. Mitchell also announced today that one of the two new Federal penitentiaries authorized by the last Congress will be located at Lewisburg, Pa. The site will contain 1014 acres and will be bought by the government for $95,000.

REFORESTRY INDORSED BY FINANCIERS

United States Building and Loan League Reviews Benefits of Green Cross

GRAND RAPIDS, Aug. 4. (Exclusive)—At its annual convention the United States Building and Loan League in session yesterday passed the following resolution:

"We recognize the splendid work being done along the line of reforestation and protection of present tree areas, and recognize further the necessity for the encouragement of this important work. The United States Building and Loan League commends the work of the American Green Cross for its constructive efforts in promoting the work of reforestation, and in the conservation of one of our greatest natural resources, trees."

The league includes in its membership practically every building and loan institution in the United States, and has capital assets and loans exceeding $10,000,000,000.

Convention speakers praised the effective work of the Green Cross in directing public attention to reforestation as a scientific remedy for drought, excessive heat, drying up of streams, insect plagues, crop failures and similar ills attendant upon the prolonged rainless period in the Middle West.

The program of the American Green Cross, which George H. Barnes, candidate for Congress in the Tenth (Los Angeles) District, is championing as executive head of the organization, carries with it adequate corrective measures which will put hundreds of thousands of people back to outdoor work and be an effective factor in bringing back national prosperity.

BROKER DIES AT BEACH

NEW YORK, Aug. 4. (AP)—Huntington Jackson, 53 years of age, senior partner of the brokerage firm of Huntington, Jackson & Co., died today from a heart attack while bathing at Long Beach.

COOLIDGE MILL RUNS, ANYHOW

Ex-President's Boyhood Toy Still in Working Order After Many Years

PLYMOUTH (Vt.) Aug. 4. (AP)—Years ago Calvin Coolidge made a little windmill which he would place across the road from the Coolidge farm house here and watch spin. Later he went away to become President.

He has returned again for a brief visit and Mrs. Coolidge, who remembered the windmill after its maker had forgotten it, found it in the corner of the farm house cellar.

Today it whirled on the roadside opposite the farm house while the former President sat on the piazza of the house admiring his handiwork.

DROUGHT PERIL GROWS SERIOUS

(Continued from First Page)

tricts. Reports from several sources said drinking water is being sold at 5 cents a glass in parts of Northern West Virginia.

Townspeople were called to fight a fire in a tract of woodland near Cadiz, O.

DIVINE GUIDANCE ASKED; NO PRAYERS FOR RAIN

LOUISVILLE (Ky.) Aug. 4. (AP)—The Louisville Baptist ministers' conference, stating "we recognize the natural laws governing rain and are in accord with any true scientific explanation of the present drought," met here today to discuss the drought but did not pray for rain.

Instead the ministers prayed for divine guidance. However, their statement continued: "We also declare that God, who created the universe and established its laws, is greater than these laws, and that He has from the beginning been virtually and constantly in supreme command of them.

"We recognize that a drought has a natural tendency to prolong itself," the conference pronouncement continued, "and that, parallel with this, history is replete with occasions when God has, without setting aside natural laws, withheld rain from the earth."

Taking the position God was withholding rain from the earth "in a gracious effort to bring his own people back to ways of righteous and holiness," the ministers said they are confident God will answer every prayer for rain, but likewise asserted "that every promise of God is given with condition."

"We believe that God's people, the statement concluded, "should turn from their wicked ways to God for relief from the drought, confess their sins and acknowledge their shortcomings."

SNOW BELIEVES DROUGHT MAY BE BLESSING

CHICAGO, Aug. 4. (AP)—That the drought may be a "blessing in disguise for many American farmers and a stimulant to business in general," was the prediction today of Bernard W. Snow, crop expert.

Mr. Snow, former assistant Secretary of the United States Department of Agriculture, said "nature appears to be settling the farm relief problem which the Federal government, with $500,000,000 at its command, has been unable to do."

"The tremendous loss of the corn crop during July, a less which still is continuing, is likely to prove a blessing in disguise. The Federal government has been trying to solve the disposal of surplus farm production by stimulating exports, increasing domestic use and lifting the surplus of the market.

"Lately those in charge of the work have been urging that farmers radically reduce the acreage under production. It now looks as if the losses in corn through drought will accomplish the needed readjustment between supply and demand of all products and incidentally, emphasize the fact that acreage is not the only factor to be reckoned with in determining the volume of crop production."

Mr. Snow pointed out the loss of a huge proportion of the corn crop has created a heavy demand for the surplus of small grains.

MUSIC QUIETS QUAKE FEARS

(Continued from First Page)

glow of Vesuvius, which threw a dim, awe-inspiring light over the countryside.

TWO CITIES IN PANIC FOLLOWING NEW SHOCK

POTENZA (Italy) Aug. 4. (AP)—The Giornale d'Italia correspondent telegraphs a new earthquake shock was felt at Melfi and Rio Nero at 12:10 p.m. yesterday, causing a great panic. The City Hall at Rio Nero suffered damage but none was caused at Melfi, the report says.

Melfi and Rio Nero are in the heart of the earthquake zone of two weeks ago which destroyed a wide section of Southern Italy. Both cities suffered heavily. Almost complete destruction was caused at Melfi, which is situated on the rim of an extinct volcano crater high up in the Apennine Hills.

EARTH TREMOR FELT IN PORTUGAL

PORTO DO LIMA (Portugal) Aug. 4. (AP)—A sharp earthquake tremor was felt here this forenoon. The frightened inhabitants fled from their homes into the fields. No damage to property or loss of life is reported.

EVERY MORNING IN THE YEAR **Los Angeles Times** DAILY FOUNDED Dec. 4, 1881

The Times Building, First and Broadway. Phone MAdison 2345

90¢ per month DELIVERED BY CARRIER Single Copies, Daily 5 Cents Sundays, 10 Cents

By mail to Postal Zones 1 to 4, inclusive, including California, Arizona, Nevada, Utah, yearly $12.50, monthly $1.05; in Zone 5, including Colorado, Idaho, Montana, New Mexico, Oregon, Washington, yearly $16.00, monthly $1.50; in Zones 6, 7 and 8, balance of States, Canada and Mexico, yearly $18.00, monthly $1.50. POSTAGE PREPAID. Entered as second-class matter Dec. 4, 1881, at the Postoffice at Los Angeles, Cal., under the Act of March 3, 1879.

TUESDAY MORNING, AUGUST 5, 1930. VOL. XLIX. NO. 245

DR. A. REED CUSHION SHOE

SALE

for Men and Women

Our Entire Stock of MEN'S SHOES NOW $10.85

Our Entire Stock of WOMEN'S SHOES Reduced to $9.85 and $11.85

200 Pairs of Strap Pumps in Black, Brown and Light shades have been added to our stock of broken lines at..... $7.85

ALL SHOES REGULARLY PRICED FROM $8

Only ONE Store in Los Angeles
616 South Olive Street

Original — No Refunds, Exchanges, C.O.D.'s or Phone Orders

Long Beach Store: 106 W. Third St.

Dr. A. Reed CUSHION SHOES
JOHN C. HUGGINS, Mgr.
Only One Los Angeles Store
616 So. Olive St.
Hollywood Store 6418 Hollywood Blvd.

RICHARDSON MUSIC CO., Ltd.
730 West Seventh Street
The Greatest Values in Fine Pianos . . . on the Market Today!
All Prices and Sizes

Dine at The VICTOR HUGO
619 S. Grand Av.
VA 7871

House Hunting Made Easy Through Times Ads

OPEN EVENINGS
STICKFAST $10 PLATES
Our Work Guaranteed
Satisfied Patients Our Solicitors
X-RAY EXAMINATION
Crown & Bridge Work, Per Tooth
Fillings
Painless Extractions
Plates Repaired
White Tan Blue
NO GASS TOO DIFFICULT
DR. H. F. STANDEFER
710 Stock Bldg., 220 W. 7th
VA. 0778—TU. 6178

35th ANNIVERSARY
1895-1930

COASTWIDE SERVICE

Thousands select Bekins for the storage of valued possessions, as they select their bank. They have confidence in the permanence of the Bekins organization as evidenced by its 35 years of satisfactory service, and the fact that Bekins owns and operates 22 fireproof-constructed furniture depositories in principal Pacific Coast cities. Gathered in one spot, as shown above, they would make quite an imposing city in themselves... a striking monument to 35 years of Right Business Practice. In your city, the Bekins depository is the Right place for storage of household goods, automobiles, silverware, rugs, furs and mattresses...expert mothproofing and rug cleaning...local or coastwide moving via motor van... shipping to all parts of America at reduced freight rates via Bekins Pool Cars . . . or shipping to all parts of the world via Bekins Lift Vans. The Bekins Way is the Right Way... and it costs no more. Phone the nearest office for information... estimate... or service.

Vacation

To get the most enjoyment wherever you go this season, let Bekins safeguard your valuables while you're away. No inconvenience or worry... and the cost is moderate compared with your great joy of being free from care.

OFFICES AND AGENCY DEPOSITORIES
Hollywood, Los Angeles, Beverly Hills, Santa Barbara, Glendale, Pasadena, Glendale, Pomona

BEKINS VAN & STORAGE CO.

HOE

ALE

en and Women

tire Stock of

HOES $10.85

NOW

tire Stock o

EN'S SHOES

.85 and $11.85

Pumps in Black, Brown and

been added

ken lines at..... $7.85

ULARLY PRICED FROM $15

Store in Los Angeles

outh Olive Street

Dr. A. Reed CUSHION SHOES

JOHN C. HUGGINS, Mgr.

Only One Los Angeles Store

616 So. Olive St.

Hollywood Store:

6418 Hollywood Blvd.

OPEN EVENINGS

STICKFAST PLATES $10.00

Our Work Guaranteed

Satisfied Patients Our Reference

X-RAY EXAMINATION

Crown & Bridge Work.. $5.00

Fillings ..... $1.00 up

Painless Extractions.. $1.00

Plates Repaired .... $1.00 up

While You Wait

NO CASE TOO DIFFICULT

DR. H. F. STANDEFER

710 Stock Bldg., 228 W. 6th

VA. 6778—TO. 6778

R/S ARY

930

YOUR CITY

has grown and prospered these last 35 years. Keeping pace with this growth, Bekins has constantly improved and expanded its service, to meet your demands.

SERVICE

of valued possessions, as

nce in the permanence

y its 35 years of satis-

owns and operates 22

s in principal Pacific

n above, they would

s... a striking mon-

actice. In your city,

ce for storage of

rware, rugs, furs

g and rug clean-

a motor van...

educed freight

r shipping to

s Lift Vans.

OFFICES AND FURNITURE DEPOSITORIES

ay... and it

rest office

r service.

S

E CO.

Invest or Save for Safety and Profit in the 6% Certificates of NORTH AMERICAN BUILDING -LOAN ASSOCIATION

833 South Spring St.
712 South Grand Ave.
LOS ANGELES

Anaheim Ventura Eureka San Francisco San Diego

GAIETY RIDES HIGH ON A CUNARDER..

SPIRITS BOB UP LIKE CORKS ON THE WATER AND EVERYONE IS GAY... WITHOUT TRYING TO BE... DECK GAMES... THE GLITTERING HOUR OF THE APERITIF... DINNER DESERVEDLY A CEREMONY... SERVED BY IMPECCABLE BRITISH SERVANTS WHO SPEAK YOUR OWN LANGUAGE AND PERFORM YOUR MOST EXACTING WISH WITH EFFORTLESS EASE... DANCING ON A SATIN FLOOR OR A PROMENADE BENEATH THE STARS... MUSIC FLOATING FROM THE BALLROOM... A CUNARD CABIN CROSSING... A WEEK OF LIFE AS YOU WOULD HAVE IT ALWAYS.

CABIN $147.50 UP. TOURIST THIRD CABIN—$106 UP.

SEE YOUR LOCAL AGENT OR

CUNARD

919 CHAPMAN BLDG., LOS ANGELES

The Town House

wishes you to know:

25 married men have been asked by us—and various members of our organization — what is the greatest contribution to their well-being made by their wives.

With two exceptions the answers were in the same vein: "The maintenance of an excellent table," confirming that the "shortest cut to a man's affections is *still* via his stomach."

P. S. In our opinion "maintaining an excellent table" includes taking him to unquestionably good fare on cook's evening out.

SALESMAN

High class—not High Powered—wants new connection. Capable of managing; thirty-seven years old; steady; 14 years one company; Six in another; now employed, but believes some local concern is looking for man of my qualifications to speed up lagging sales. By arranging interview it can work out to our mutual advantage. Address DAX, Box 267, Times Office

NAVY MAY CUT DIRIGIBLE PLAN

Cancellation of Contract for Second Craft Likely

Possibility Considered in Interest of Economy

First of Two Ships Ordered Now Being Completed

WASHINGTON, Aug. 4. (AP) — A possibility the Navy, for reasons of economy, may cancel the contract for the second of two huge dirigibles ordered from the Goodyear Company became known today at the Navy Department.

The two lighter-than-air ships were contracted at a cost of approximately $8,000,000, as part of the Navy's five-year aviation program, and completion of the first craft, the ZRS-4, is expected by next May.

Naval officials recalled today an amendment had been added by Congress to the bill authorizing construction, under which the Navy Secretary can cancel the order for the second ship at any time before the first takes the air.

The ZRS-4, to be known as the Akron, will cost $5,375,000, while the ZRS-5 was to have cost $2,450,000. The cost of constructing a hangar at approximately $2,500,000, was said to have been included in the ZRS-4's cost.

ROMANCE CHANGES MENCKEN'S VIEWS

[A. P. photo]

Sara Powell Haardt

BALTIMORE, Aug. 4. (AP)—H. L. Mencken, prospective Benedict after writing jibes at the tender passion for two decades, had but one comment today on the announcement of his engagement to Miss Sara Powell Haardt, writer for magazines.

"I formerly was not as wise as I am now," he said.

BULL GORES ACTRESS IN FIGHT RING

Mexican Beauty Turns Toreador Before Crowd, but Fails in Venture

MONTERREY (Mex.) Aug. 4. (AP) Celia Montalvan, a pretty Mexican actress, was gored by a bull in the local ring today and was painfully, although not seriously injured.

Senorita Montalvan had volunteered to fight the animal to please the thousands who thronged the ring. When she went to the arena the enraged bull hurled her nine feet against the fence, but she arose gamely, despite her injuries and eyes filled with sand, and dashed at the beast in an attempt to kill it.

The bull was getting the better of the one-sided struggle when several of the actress's friends jumped into the ring and forcibly carried her to safety.

A pianist of her company thereupon turned matador and slew the bull.

Iowa Battles Rail Proposal

WASHINGTON, Aug. 4. (AP)—Iowa was added today to the list of Northwestern States attacking the proposed unification of the Great Northern, Northern Pacific and Burlington railroads.

Its Board of Railroad Commissioners today notified the Interstate Commerce Commission they coincided with Minnesota State authorities in demanding the conditional sanction given the merger by Federal authorities be canceled. North Dakota, Montana and Washington State have previously taken similar action.

STIMSON NAILS WATER CANARD

Rumored Morrow Proposal on Colorado Denied

Purchase of Mexico's Share of River Fantasy

Baltimore Paper's Statement Without Foundation

BY LAURENCE M. BENEDICT
"Times" Staff Correspondent

WASHINGTON, Aug. 4. (Exclusive)—The State Department today issued a formal denial of published reports that Ambassador Morrow at Mexico City had suggested that the United States award half the water of the Colorado River to Mexico and then buy it back to provide the southern republic with money to liquidate its American debts.

The statement follows:

"Reports which have been published in various newspapers to the effect that Ambassador Morrow has proposed that Mexico should sell its rights with respect to the Colorado River in return for liquidation of claims of the United States against Mexico have no foundation whatever."

DENIED BEFORE

Secretary Stimson personally denied the same reports last week. The official statement today was inspired by an article in yesterday's Baltimore Sun which asserted that Mexico had rejected Mr. Morrow's Colorado River proposal, the unofficial explanation being that Mexico is extremely sensitive about anything that has the appearance of infringing upon her sovereignty.

The same article also declared that Mexico had similarly turned down a proposal, supposed to have been advanced by the American section of the International Water Commission but deleted from that committee's report at the request of the State Department, that the United States purchase Lower California from Mexico as a means of settling the Colorado River water controversy and putting Mexico financially on her feet.

PROTEST LETTERS

The dispatches in the Sun have been several in number and have been apparently based upon asserted information of a confidential nature, as nothing has been given out as to their source. They caused considerable alarm in Boulder Dam quarters in Washington. Senator King of Utah and Representative Swing of El Centro, Cal., coauthors of the Boulder Dam Act, wrote letters to Secretary Stimson protesting against Ambassador Morrow's negotiations. Senator King also carried the matter to the White House, where he was assured by President Hoover that no negotiations with respect to Mexico's share of water from the Colorado River were in progress.

SWING IN FAVOR

Swing gave some credence to the Lower California purchase report by embracing the rumor with enthusiasm with a statement setting forth the value of the territory to the United States for naval purposes and the fact the proposed deal would give Mexico ready money with which to discharge her $500,000,000 or more of debts to this country.

The report of the International Water Commission was available in full text today for the first time. It reveals that the Mexican commissioners demanded 3,600,000 acre feet of water annually from the Colorado River and the unwillingness of the American representatives, headed by Dr. Elwood Mead, Commissioner of Reclamation, to allow Mexico more than 750,000 acre feet.

SINGER RELEASED IN BUCKLEY CASE

Marjorie Mansell

KILLING OF RADIO MAN UNSOLVED

Grand-Jury Inquiry May be Ordered in Murder; Girl Singer Released

DETROIT, Aug. 4. (AP)—Rumors of a grand-jury investigation into the slaying of Gerald E. (Jerry) Buckley July 23 gained strength here tonight as the police search for the radio announcer's killers appeared to have run into a blind alley.

Prosecuting Attorney Chenot and Recorder's Judge Skillman held a conference today, immediately after which the latter set about looking up the law on grand-jury investigations. Neither Judge Skillman nor Chenot would affirm or deny reports that they had discussed the advisability of grand-jury action.

Miss Marjorie Mansell, radio singer who had been held for several days in an effort to connect her with Buckley's slaying, was freed today on a writ of habeas corpus by Recorder's Judge Sweeny. She had been held over the week-end.

Police suspected the singer knew something about the telephone call received by Buckley shortly before his death. This call is believed to have been made by a woman to bring Buckley into the lobby of the La Salle Hotel, where gunmen shot him down.

POSTOFFICE IN DRIVE ON PUBLICITY

Department Acts to End "Black-Jacking" Methods of Certain Advertisers

WASHINGTON, Aug. 4. (AP)—The Postoffice Department today announced its determination "to put an end to the practice of certain advertisers in black-jacking newspaper publishers into printing publicity material as reading matter."

Acting on the complaint of newspaper publishers, the department has been conducting an investigation into the methods pursued by certain advertisers, who, it is asserted, have threatened publishers with the loss of advertisements if they did not use the publicity matter sent them as news.

Assistant Postmaster-General Tilton said under postal laws newspaper publishers who comply with such requests from advertisers might be guilty of contributing to an act of conspiracy against the government in conjunction with the advertiser. Both the advertiser and the publisher, he said, might be subject to a penalty of $10,000 fine or of imprisonment for two years.

The postal laws provide that publicity matter inserted in a publication as straight editorial or reading matter must be plainly marked with the word "advertisement." Failure of a publisher to so mark matter coming within the provisions of this law is made punishable by fine of not less than $50 nor more than $500.

Yuba Prosecutor Held Under Bond

SACRAMENTO, Aug. 4. (AP)—Dist.-Atty. Erling Norby of Yuba county was at liberty on $1000 bail today following his arrest here Saturday night on a charge of driving while intoxicated as the outgrowth of an automobile accident which caused critical injuries to a 17-year-old Sacramento youth. Joseph Tomei, the victim, still was unconscious and in a critical condition in a hospital here.

No formal complaint has been issued. Dist.-Atty. Neil R. McAllister of this county stated further action will be withheld until it can be definitely determined whether the injured boy will recover.

PORTUGUESE HELD IN PASSPORT FRAUD

FOGUEIRA (Portugal) Aug. 4. (AP) The police today arrested three men in connection with their investigation of passport forgeries by which Portuguese peasants wishing to enter the United States were supplied with counterfeit visas. The authorities were ordered to watch emigrants for illegal papers. The police said their prisoners are Antonio Fabiano, Antonio Dos Santos and Avelina Pinhal.

MAD MURDERER TAKES PEN AGAIN

Bronx Slayer Indites New Letter to Police

Two Designated for Death by Code Numbers

Credit for Avallone Killing Claimed in Missive

NEW YORK, Aug. 4. (Exclusive) Breaking a silence of three weeks, the 3-X letter writer who "confessed" the roadside petting-party murders of Noel Bowley and Joseph Kenynski in Queens two months ago, renewed his penning activities today.

The mysterious correspondent said that it was he who murdered Hector Avallone, Bronx collector for the Prudential Life Insurance Company. He made this assertion in a letter to Avallone's employers, who have offered a $10,000 reward for the arrest of the killer. He also predicted the deaths of one or two others within a fortnight. He designated them as CVY-2 and CVY-3BX. They have "a certain document which 3-X seeks," he wrote.

"Avallone was a smart aleck," the letter-writer declared. "He returned a forged document instead of a genuine one—made me come all the way back from Russia to get him and it."

Avallone was killed on July 24 by a man who waylaid him in a doorway. The man who shot him made no effort to rob him, although the collector had a sizable sum of money in his possession.

WHEELOCK GRAND $495

A quality grand piano made by the Aeolian Company, makers of the Weber and Steck pianos, that is the *best value* on the market today. It has a beautiful tone, comparable to larger grands, a splendid action and lovely finish—guaranteed not to check. The Birkel Music Company has sold hundreds of these Wheelock grands in Los Angeles . . . and each and every one is giving *complete* satisfaction.

$15 DOWN $10 PER MONTH

BIRKEL MUSIC CO

440-448 SO. BROADWAY

DO YOU KNOW WHAT A FUNERAL WILL COST?

I offer you the most complete funeral service possible... in the finest, largest and most tastefully equipped funeral home in Los Angeles... *for as low as $70.*

This price is complete... no extras. And to those who have admired my big, beautiful new building at 950 West Washington Street, this announcement will be surprising. While many of the most expensive and elaborate funerals of prominent persons are conducted from my establishment... the difference in cost is solely in the selection of a higher priced casket. The services rendered here are exactly the same for a funeral that costs $70 as for one that costs $7000.

During my thirty years of service as a Los Angeles undertaker, I have built up the largest, most modern and complete establishment of its kind in the city ...and my life's ambition has been realized... to provide the best ambulance and funeral service in the city at a price within the means of all.

When sorrow comes to your home I want you to know that you need only call me at WEstmore 3307 and you will be relieved of all details. I will arrange everything for you... and there need be no worry or question about costs. $70 covers everything... and you can rest content that you have provided the finest last tribute possible.

Louis L. Ruppe

Exclusive Features of a RUPPE FUNERAL That Cost You No More

The most beautifully appointed funeral home in Los Angeles.

Slumber rooms where visitors may view remains in homelike surroundings and complete privacy.

Special room for babies.

Beautiful Rose Chapel for intimate family services.

Spacious Green Chapel for larger public services.

Private family rooms adjoining chapels.

Private entrances.

Ellsy Pipe Organ

Earl C. Hunk, Resident Soloist.

Largest assortment of caskets in city.

Separate embalming rooms for men and women.

Lady Attendant.

Oldest establishment in Los Angeles... over 30 years' experience.

Personal attention of Mr. Louis L. Ruppe on all services.

Our organization handles all details of funeral notices, flowers, arrangements, transportation, insurance, burial permits and arrangements, relieving family of all worries.

Complete Packard automotive equipment throughout, for ambulance, hearse and funeral procession.

Free parking space for 125 cars, with attendant.

No extra charges. $70 covers entire cost of complete funeral service, unless a higher-priced casket is desired.

RUPPE MORTUARY

(Pronounced Roo-pay)

950 WEST WASHINGTON STREET

Phone WEstmore 3307... Day or Night

"SPECIALS" At Wetherby-Kayser's Broadway Shop.....

Further Drastic Reductions On

LAIRD, SCHOBER SHOES Two Special Lots Now....

9.85 and 12.85

Sharply Cut Prices Afford Choice of 1000 Pairs

FASHION LANE SHOES Featured Now at....

5.85 and 7.85

EXTRAORDINARY!

5000 Pairs 45 Gauge ALL SILK SHEER CHIFFONS

1.65

Three Pairs 4.75

Every style-color you can think of. ALL "PERFECTS"

Discontinued Lines of JOHNSTON & MURPHY SHOES FOR MEN Greatly Reduced to

12.85

Final Sale... broken lots from all our shops featured at Broadway

WETHERBY • KAYSER • SHOE COMPANY • 727 S. BROADWAY

This Huge Army of 15,000 Daily Demand Sargon

(BY RICHARD L. SIMMS)

ATLANTA, GA.:—More like a tale from the Arabian Nights of old than a record of modern business achievement reads the story of the marvelous growth and development of Sargon, the New Scientific Compound which has become the sensation of the drug trade throughout the United States, Canada and other countries.

The old illustration of the pebble dropped into the pool best describes the phenomenal and unprecedented demand and its fame is rapidly spreading over the entire American Continent like a great tidal wave.

Recently compiled figures reveal that approximately 15,000 men and women are marching into the drug stores daily for Sargon and Sargon Soft Mass Pills, the marvelous new treatment that is restoring health to countless thousands by new and remarkable methods undreamed of only a few years ago.

Already more than 5,000,000 suffering men and women have put it to the test and have told other millions what it has done for them.

Marching in regulation U. S. Army fashion—single file—this vast army of Sargon users would reach from New York to San Francisco and at the present rate of sale—would, in a few years time, encircle the entire globe.

The only explanation of Sargon's triumph in the Medical World is Sargon's true worth. Back of its triumph in the drug stores is its triumph in the homes and it is the grateful endorsements of its millions of users that has made it the most widely talked of medicine in the world today.

Sargon is extensively advertised it is true, but no preparation, no matter how extensively advertised, could possibly meet with such phenomenal success unless it possessed absolute merit and extraordinary powers as a medicine.

There can be but one possible explanation for Sargon's amazing success and it can be told in one word—MERIT!

Sargon may be obtained at all Owl Drug Stores and Liggett Drug Stores in Los Angeles and other cities.—[Advertisement.

House Hunting Made Easy Through Times Ads

PALS OF PLUTO TO VISIT EARTH

Many Perseid Meteors Due Next Monday Night

Shower of Forty to 150 per Hour on Schedule

Scientists Want Reports on Phenomena of Skies

PHILADELPHIA, Aug. 4. (AP)—"Pluto's Playmates," the annual shower of perseid meteors, are due Monday night, next. They are dubbed "Pluto's Playmates" after the newly discovered planet, Pluto, because the outer edge of their orbit is believed to be close to the path where the new planet swings.

A good show is promised—forty to 150 meters an hour—for patient watchers who are lucky enough to get the right sky conditions. The public is invited to sit in this year and help the astronomers by getting hourly counts of the perseids.

MAY SEE MANY

These reports should be sent to Dr. Charles P. Olivier, of the American Meteor Society and director of the Flower observatory of the University of Pennsylvania.

"It can always be truthfully stated," said Dr. Olivier, "that if a person will observe a favorable locality and with a fine sky, on any night from the 9th inst to the 13th inst., inclusive, one will see numbers of meteors. The maximum is either the 11th or 12th, according to unpredictable conditions and circumstances.

Oswald Thomas, the astronomer, estimates their orbit as extending outward about 3,000,000,000 miles from the sun. Dr. Harlow Shapley's latest figures on the distance of the new planet, Pluto, are 2,800,000,000 miles in 1988, when it will be closest to the sun.

TRAVEL IN STREAM

The perseids seem to travel in an endless stream, about 70,000,000 miles. They ignite at about seventy miles elevation and burn out usually by the time they have dropped fifty-five miles.

The effects of meteors on slowing or speeding the earth's revolution, and on heating the atmosphere have been calculated and the amounts are exceedingly small. Strangely enough, their effect on rotation, if any, is to speed the earth, because the fall of meteor dust makes the globe heavier and causes it to drop a little nearer the sun.

REPORTS SOUGHT

"On the best night, with moon absent, from fifty to 150 meteors per hour may be counted, if the sky is perfect. The least haze or nearness to a city cuts down the numbers tremendously, as the faint meteors are most numerous," Dr. Olivier said.

"The average amateur can aid by hourly counts of all meteors seen, but a good locality should be chosen. We hope to have simultaneous work at several stations near here by persons already trained.

"This will include careful plotting of brighter meteors and later the calculations of their heights. Photography will also probably be tried.

STREAMS IN ACTIVITY

"The perseids give the best annual shower and come at a time of year when the nights are pleasant. They are, therefore, the best stream for the casual observer to watch for. Also in August many other minor streams are in activity."

Observers should look northeast, low in the horizon early in the evening, and fairly high up at midnight. More meteors are likely after than before midnight.

Astronomers use the count and other observations to study the earth's upper atmosphere and the mysteries of outer space by these, the only concrete messengers from the outside universe. There is still much to be learned about the perseids.

DOG MAY FACE EXTRADITION

Owner Spirits Him Away After Death Sentence for Biting Woman

ATLANTIC CITY (N. J.) Aug. 4. (AP)—If the State of New Jersey wants to execute Jiggers, it will have to extradite him first.

Jiggers, a 2-year-old wire-haired fox terrier, was sentenced to death Saturday by Recorder Altman for biting a woman, but his mistress, Mrs. Dora Gauker, spirited him to the home of her mother in New York.

Group Named to End Tahoe Row

TAHOE CITY, Aug. 4. (AP)—Tahoe property owners meeting here today appointed a committee to meet with Nevada interests in an effort to settle the dispute of the last week over Lake Tahoe water rights.

The Tahoe Protective Association members and other property owners attended the meeting. The committee will confer at once with Nevada residents claiming Lake Tahoe water rights.

RUSSIAN RULER EXILES OWN SON

Dictator Stalin Emulates "Ivan the Terrible"

Marriage to Seamstress Causes Break

Youth Who Refused Higher Learning Prisoner

BY LORIMER HAMMOND

LONDON, Aug. 4. (Exclusive)—Like Ivan the Terrible, Dictator Joseph Stalin rules Russia with an iron fist, but he cannot make his own family behave.

Four centuries ago Czar Ivan clubbed his son to death because the boy was disobedient. Now Dictator Stalin casts off his young son Yasha and has him driven into exile for marrying a poor but pretty seamstress whom the soviet overlord does not think important enough to be admitted to the highest circles of Red society.

CENSORS HIDE STORY

History books do not cover up the grewsome story of Ivan's wrath but the armor-clad censorship imposed by the soviet government has been able until now to keep the world from finding out about the big family row in the household of "Stalin the Terrible."

The proletarian public of Moscow and Leningrad and all the rest of the country is still blissfully in ignorance that there has been a juicy domestic rumpus going on at Kremlin. I only stumbled on the news in a rural district of Russia two weeks ago through conversation with a professor who used to be one of Yasha Stalin's instructors. Since then I have confirmed the main points from the best-available sources in Moscow and while it is impossible to check the details officially, I am assured the story of this romance happened substantially as follows:

The falling out between the dictator and his son began two years ago when Yasha revolted against continuing his studies in a Moscow technical school where his father was determined to keep him until he learned to be a mechanical engineer. According to my informant, Yasha was then 20 years of age; a tall, dark, handsome youth who looked a great deal like his father, was quite a hand with the girls, but strongly opposed to any form of mental exertion.

TUTOR GIVES UP

The senior Stalin's real name is not Camo Djugashvili for nothing; he comes from the savage mountains of Russian Georgia where men expect abject obedience from their wives and children—and usually get it. Right away he yanked Yasha out of school and put him under an expensive private tutor whose instructions were to cram knowledge down Yasha's throat and make a mechanical engineer out of him by force.

It was a tough ordeal for Yasha but the tutor found it even worse. At the end of a few weeks he threw up the sponge and told Stalin senior that it was hopeless to try and teach Yasha to figure out complex engineering problems because the boy could not even add and subtract without a rack of sliding beads.

Accepting the tutor's verdict Stalin gave up the attempt to force on Yasha a professional career, but the boy's hopes of being allowed at last to enjoy himself high, wide and handsome were soon dashed again, for his father at once put him in a Moscow trade school and ordered the faculty to make an electrician out of him.

SON GETS MARRIED

Still young Stalin could not see why he should be obliged to learn anything at all so the atmosphere between the dictator and his son remained full of thunder.

Last December Yasha kicked over the traces completely. He fell in love one evening on his way to the Kremlin from school when he made the acquaintance of a very pretty girl. It was a case of love at first sight. She thought so, too. They wanted to get married immediately.

But when she told him she was only an obscure seamstress Yasha knew his celebrated father would never let him wed such a penniless little nobody.

Yasha, however, married his pretty seamstress outside Moscow without telling his father anything about it. They tried to keep the union secret but it was not long before Stalin's personal police agents uncovered the facts.

BRIDE'S FATE UNKNOWN

Exactly what happened to Yasha after that is impossible to ascertain. It is known he was summarily taken from school and sent under guard to a town in the Caucasus where he is said now to be working as an electrician's assistant—practically a prisoner.

No one knows what became of his bride. Even her name remains an absolute mystery—just as much of a mystery as the whereabouts of Stalin's own wife, who has not been seen in the last two years.

At no time has the photograph of any member of Stalin's family been allowed to appear in any newspaper of soviet Russia. The very existence of his wife and son is not known at all but to a handful of people.

Campaign Fund Quiz Scheduled in More States

WASHINGTON, Aug. 4. (AP)—Two new States were added today to the list of those whose campaign expenditures are to be scanned by the Senate Campaign Funds Committee.

On the eve of resumption of hearings on the Pennsylvania primary, Chairman Nye decided to send investigators to Colorado and Massachusetts. No details were made public regarding the complaints from Colorado other than that they involved charges of excessive expenditures in behalf of delegates to the Republican State convention.

In Massachusetts the Liberal Civic League charged that more than $500,000 had been spent to further the campaign of William M. Butler for the Republican Senatorial nomination.

DUCHESS GIVEN QUIET BIRTHDAY

Stork Hovering Over Old Glamis Castle

New Heir to English Throne Expected Soon

Doctor Takes Up Residence in Baronial Hall

GLAMIS (Scotland) Aug. 4. (AP)—A quiet family gathering over the week-end tempered by an air of expectancy marked the thirtieth birthday of the Duchess of York, who shortly is expected to present the throne of England with another heir or heiress.

The only outsider present was Sir Henry Simson, obstetric specialist, who took up residence in Glamis Castle late Saturday. He will be joined tomorrow by Home Secretary J. R. Clynes, who must witness the royal birth, according to English law.

COUNTESS RECEIVES DOCTOR

The Countess of Strathmore, mother of the Duchess, received Sir Henry in the old baronial hall, which is hung with exquisite embroideries and tapestries testifying to the skill of those ladies of Glamis, ancient seat of the Earl of Strathmore and Kinghorne.

Sir Henry, who for the moment has become one of the most important men in the British Empire, has a room close to that of the patient.

It was in the heavy pile of stones, an oblong cluster of turrets grown into small towers guarding the noble tower in the center, that is, Glamis Castle, where Shakespeare's Macbeth reputedly started on his bloody career, indicating Glamis was a feudal fortress as early as the eleventh century. It has been the lifelong home of the little Duchess whom Queen Mary described as "not one of these modern girls, thank heaven."

KING SENDS MESSAGE

King George and Queen Mary today telephoned their greetings to the Duchess over a special wire from the Isle of Wight, where they had gone yachting.

Princess Elizabeth, 4 years of age, gave her mother a mysterious parcel for her birthday. The little Princess does not yet know that all the bustle and subdued excitement in the ancient castle are preliminary to giving her a little brother or sister.

EASIER HOUSEKEEPING- KFI-KGO - WEDNESDAYS, 10:50 A.

"Lots-a Hot Water"

Until August 30

Ruud or Welsbach automatic storage water heaters - 18 monthly payments - no *interest.* Small initial payment - - Liberal allowance for your old water heater.

Visit our nearest office

Southern California Gas Company

950 So. Broadway · Los Angeles

1880 — GOLDEN JUBILEE YEAR — 1930

18th Century

DRESDEN

- - - feels fashion's urge!

Ivory ground replaces white

Here is found a new enchantment for glamorous tables. Dresden the aristocrat of porcelains adapts its eighteenth century elegance to modern fashion trends. Barker Bros. are proud to present this new importation of ivory ground Dresden from the famous potteries of Thieme. From this distinguished collection of signed pieces, individual services of superb beauty may be selected. China — First Floor.

BARKER BROS

Seventh St., Flower and Figueroa

Hollywood Store, 6834 Hollywood Blvd.

GAIN IN DEPOSITS 119 MILLION DOLLARS

SINCE JULY 1, 1929

One of the GREATEST periods of growth in the history of Bank of Italy

This remarkable growth proves that sincere efforts to serve... advanced facilities... progressive, but thoroughly unselfish policies... lofty, but *practical* banking ideals... a large banking capital, statewide diversified resources... and the spirit of cooperation and good will toward all... make for true banking progress.

Bank of Italy

NATIONAL TRUST & SAVINGS ASSOCIATION

A NATIONAL BANK

Forty-six Branches in Los Angeles

Main Office, Los Angeles Division, Seventh at Olive

- WEDNESDAYS, 10:50 A. M.

August 30
eh automatic storage
onthly payments - no
l payment - - Liberal
d water heater.

arest office

n California
Company
way - Los Angeles

OSITS
OLLARS

REATEST
wth in the
nk of Italy
es that sincere efforts
s... progressive, but
...lofty, but *practical*
ing capital, statewide
spirit of cooperation
...make for true
gress.
Italy
SSOCIATION
L BANK
Los Angeles
s Division,
ive

At the top

Horlick's is the most successful malted milk because more people have approved it, by continuous purchase, than any other. Recognized the world over as *the quality* malted milk, its sales today are looming large. Send us ten cents today for sample and mixer.

HORLICK'S
RACINE, WISCONSIN

"You're a MARVEL, mother!"—so children say

when they get the new, delicious cereal with a "Vegetable Effect"

This woman everywhere are winning "Vegetable battles" without urging or forcing, and with *real aid to the child's digestion*, according to a world-famous nutritional expert.

Yet, HEINZ Rice Flakes are *absolutely different*. With all of rice's rich, energizing nutriment and *new, luscious flavor*, HEINZ includes in these Rice Flakes a fine *vegetable-cellulose* (same as in fine vegetables). The cellulose increases in bulk *four to six times* after eating, forming one of the mildest, gentlest yet most effective types of natural bulk and roughage known to Science. Your doctor will agree.

Not a bran-food. Any normal person can eat it daily for a lifetime with only good results.

Children love it, thank you for it, become better pals with you while regularity in health-habits is *greatly improved*.

A HEINZ patent controls this unique feature, so you get it ONLY IN HEINZ CEREALS! Your money back from any grocer if not completely satisfactory both as to flavor and effects.

Serve twice daily for *one week* to start the benefits; once daily thereafter to maintain them. Send post card for free booklet, "Children's Futures Told in Foods". Tells why adults also should have HEINZ Rice Flakes.

Address H. J. Heinz Co., Pittsburgh, (Dept. R-10), sole makers of this new triumph in foods.

CHILDREN CAN'T RESIST THE FLAVOR, SO THEY DON'T RESIST THE BENEFITS

HEINZ
NEW
Rice Flakes
ONE OF THE 57 VARIETIES

8% WITH SECURITY...
NOW . . . AND IN THE FUTURE

INVESTIGATE this Worry-free, Profitable, Non-fluctuating Investment

FOR *SURPLUS* FUNDS

THE remarkable growth of the population of Southern California, our assured water supply, the Boulder Dam project... all mean a further increase in population and a corresponding increase in real estate values.

The Los Angeles Real Estate Board estimates that over 47,000 new homes will be needed in Los Angeles within the next five years.

Money invested in California Reserve Company's 8% Mortgage-Deed of Trust Certificates is productively employed in meeting the growing demand for new homes. These Certificates are secured by Mortgages and Deeds of Trust on Improved Real Estate... held in trust for the protection of Certificate holders:...

An Ideal Investment for Steady Income

Always worth 100 cents on the dollar. May be purchased in units of $100, for cash or in installments.

8% PER ANNUM Payable Quarterly

SEND COUPON NOW

California RESERVE CO.
California Reserve Building • Spring at Fourth
LOS ANGELES, CALIFORNIA

Please send literature explaining your 8% Mortgage Deed of Trust Certificates.
Name
Address
T 85

USED CARS *for business and family use—See today's Times Want Ads.*

JOKE ON CROWS SOLVES PUZZLE

Migratory Instinct Put on Wrong Track by Trick

Lights Used for Reversal of Ordinary Seasons

Birds Then Head Northward at Start of Winter

WASHINGTON, Aug. 4. (NANA) The biological mystery of the almost infallible instinct which makes birds fly north in the spring and south in the autumn is near solution, through tricking crows into a reverse migration.

The results have just been reported to the National Academy of Sciences by Dr. William Rowan, University of Alberta. The supposedly invariable migratory instinct appears to be due to some hormone, or extremely important chemical substance, released in the blood stream by one of the glands of internal secretion which is activated by the length of the day.

Temperature changes, Dr. Rowan believes, have nothing to do with it. This is supported by the fact that birds start south at just about the same date, differing with the species, whether the autumn is warm or cold. The same is true of the northward flights. So Dr. Rowan did not change the temperature for his experimental crows.

TWO GROUPS USED

Two groups of crows were used, confined in different aviaries. Fourteen birds were simply confined, with no lighting effects, so they were subjected to the same day-length effects as uncaptured birds. The cage and shed of the other group, with sixty-nine members, were illuminated by twenty-five 500-watt bulbs, approximately reproducing daylight conditions.

Starting September 28, 1928, the lights were turned on at sunset. From then until Thanksgiving the illumination time was regulated so that it neutralized the effect of shortening days in that latitude. Allowance was made for both earlier sunsets and later sunrises. Thus, for the birds, the seasons were turned around.

Both groups were kept until two days before Thanksgiving, when the lights were being kept on until 11 p.m.

Then they were released, each group separately so that the behavior of an individual would not be influenced by that of the opposite group with which it might become mixed.

HUNTERS ADVISED

Thanksgiving is a heyday for hunters about Edmonton. Requests were made in the local newspapers and over the radio for hunters to shoot all the crows they saw on that day and send them to the university. All the released birds were banded. Edmonton is many miles north of the ordinary winter habitat of the birds, and, since it was early winter, all normally would be expected to start south at once. According to Dr. Rowan's theory, however, those subjected to artificial illumination either would remain where they were or range northward over their customary summer grounds.

Some of the birds remained in the immediate vicinity and either were killed or recaptured. But 78 per cent turned north or south. Of these, fifty-four in all, twenty-eight since have been reported killed, either by local gunners or through the United States Biological Survey at Washington, the address of which was stamped on the leg bands. Of the control birds the cage of which was not illuminated, 50 per cent have been reported from the south or southeast. But of the experimental birds eight were killed north and northwest of Edmonton. Two were killed more than 100 miles northwest, one four months after release. It had survived through the winter in a desolate bush and muskeg country.

SOME SEEN FAR NORTH

From the northwest the reports have been fewer, but describe flocks of crows numbering as many as fifteen from the Lesser Slav Lake country, 300 miles from Edmonton. They first appeared nine days after the experimentals were released at Edmonton, nearly two months after the last crow of the summer season had been observed there. There seems little doubt they were the birds released at Edmonton, which survived because of the wildness of the country and the deep snow which impeded the gunners.

"In view of the fact," says Dr. Rowan, "that 50 per cent of the controls were recovered in the well-settled country south of Edmonton, and only 15 per cent of the experimentals, it is difficult to believe that anything but a minority of the latter group could have gone south. One is left to infer that the Lesser Slav Lake crows represent at least some of the missing 48 per cent of our experimental birds. This distinctly suggests that the experimental birds actually did what was anticipated."

German Flyers Drop Hop Plan

REYKJAVIK (Iceland) Aug. 4. (AP)—Wolfram Hirth and Oscar Weller, the young German aviators attempting to fly from Germany to the United States by way of Iceland and Greenland, tonight were forced to abandon their project for want of a suitable landing place in Greenland.

Hirth, packing up their small monoplane, sailed with it aboard the liner Minnedosa this evening for Montreal, Can., and intends to fly from there to New York.

MEXICO TO PUNISH ILLEGAL ENTRANTS

MEXICO CITY, Aug. 4. (AP)—In order to discourage illegal entry of foreigners into Mexico a clause probably will be inserted in the new immigration law providing from two to four years' imprisonment and from $500 to $2500 fine for each illegal entrant. The measure is being drawn up by the Department of Interior and will be promulgated by the President probably late this month under the extraordinary powers granted him by the last Congress. Under the present law there is no punishment for illegal entrants except deportation.

WANT-AD NEWS OF REAL ESTATE

Small payment down and balance monthly buys attractive eight-room home in Hollywood hills, says one of today's advertisers.

Party has two brick buildings—a two story and a one story—he values at $65,000 and seeks to trade for an apartment or other income property of equal value.

One block from Ambassador is clear three-story brick apartment-house offered for $75,000 completely furnished, including electric refrigeration.

FATHER OF GOOD-ROAD MOVE IN SOUTH DIES

CHATTANOOGA (Tenn.) Aug. 4. (AP)—Judge M. M. Allison, known as "the father of the good-roads movement in the South," and president of the Dixie Highway Association since its formation, died today.

FIVE MORE DIE IN INDIA CLASH

Sixteen Injured as Moslems Meet 15,000 Marchers

Police Attempt to End Fight and Fire on Crowds

Hindu Parade Past Mosque Cause of Trouble

BALLIA (India) Aug. 4. (AP)—Five persons were killed and sixteen wounded when a crowd of Moslems armed with sticks sought to halt a procession of 15,000 Hindus. Attempting to break up the ensuing fight, the police fired into the crowds.

The Hindus made a determined march past a mosque, in defiance of a magistrate's order.

Several hundred Moslems gathered near the mosque to prevent the advance of the procession.

When they came to grips it required heavy police detachments to break up the demonstrations.

DR. PRESTES BACK HOME

RIO DE JANEIRO, Aug. 4. (AP)—Dr. Julio Prestes, President-elect of Brazil, returned here today after an absence of more than two months in the United States and Europe.

LEADERSHIP
AUBURN
Over
5 years more experience
5 years of perfecting
5 years production economies
5 years of Lycoming Straight Eight motor building
Over 40,000 Straight Eight owners

Therefore it is natural that Auburn is able to build today a BETTER Straight Eight for LESS

August at Barker Bros.
.... a new era of prices and values

This store's adjustment to the new low level of prices is complete. Our stocks reflect directly, in new goods and in old, the established low level which we know to be the bottom.

This is a new era of prices and values. August—in Barker Bros.—confirms it. We have planned and performed for months to achieve our present position.

Our belief is that the customers of this store expect us to be ready at this time with more than merely low prices.

We have foreseen that the public would want now, when prices have reached the bottom, not only old goods at new low prices but *new* goods at the bottom prices.

Evidently our customers are not interested in *cheap merchandise cheap* but in good merchandise cheap. Evidently they have expected this store to insure the *value* their dollars would buy in terms of fashion rightness and style correctness. Price isn't everything—*value* is the thing—and a big part of any value is that it be *new, fresh, correct* as well as right in price.

On this basis *NOW*, this store is prepared and August starts the era of new standards of value based on the new low level of prices. "Not since 1917 has your dollar been so big." This is the time to buy!

1880 1930
Fifty years of service and friendship

BARKER BROS.
LEADERSHIP THROUGH MERIT

1880 1930
Fifty years of integrity and fair dealing

'round town with don herold

STYLE begins in the feet, because—

Poise begins in the feet.
Repose begins in the feet.
Ease begins in the feet.
Relaxation begins in the feet.
Comfort begins in the feet.
Cheerfulness begins in the feet.
Charm begins in the feet.
Smiles begin in the feet.
Mental lightness and alertness begin in the feet.

And all these things are vital components of STYLE.

Beautiful Selby Arch Preserver shoes are doubly stylish because, besides being STYLISH, they are built to add subtly to your poise, repose, ease, relaxation, comfort, cheerfulness and charm.

Sold by Gude's, 725 S. Broadway and 625 W. 7th.

BUGS OUT

IF Marmon Eights hadn't been a big success, all the sixes of today wouldn't be wanting to be eights.

A new eight is announced by somebody every day or so now.

But there is only ONE complete LINE of old eights on the market. I mean Marmon.

Marmon straight-eights passed the test stage years ago. In buying a Marmon you in no way participate in an experiment. Bugs all out. Pioneering all pioneered.

The Marmon-Roosevelt, at $950 factory, the lowest-priced eight in the world, is the most motor car for the money that I have ever seen.

The Marmon Big Eight, from $2000 up, is the most powerful, most luxurious, easiest riding car I have ever seen at anything like the price. Between these there are Marmons in the $1500 and in the $2000 fields.

Marmon has double dome combustion. Every model of Marmon is guaranteed for a full year.

GREAT HEAVENS, they're even getting out special clothes for it!

Well, I've been about a yard off in my putting, and if one of these new Putt-Putt slip-on sweaters at Desmond's ($8.50—with raglan shoulders for easy arm swings) will help my game, I'd like to have one. They're a Desmond idea and exclusively Desmond's. For boys, too, $5.

They have the new pineapple stitch (whatever that is,) and they look hot (I mean cool) with flannel trousers.

$1850 VASE

THERE is an $1850 vase at Parmelee-Dohrmann's (Flower at 8th) which at least 12 wealthy men in Los Angeles should rush down to buy today.

In 40 art museums I visited in Europe last year I saw nothing more gorgeous, nothing more exquisite.

The general public is invited to see this vase, rear center street floor.

It is four feet high, and would hold 2,500,000 cigarette ends.

But its chief virtue is its beauty. It would be a show piece in any big L. A. home.

Harold Lloyd should sell one of his big dogs and buy this big vase.

It was made in Old Berlin in the former Kaiser's factory. Decorated in Dresden. Intended for the Dresden Art Gallery, but the war spoiled that, and Parmelee-Dohrmann snapped it up at a bargain.

Its chief glory is a lovely large "miniature," a bathing scene, over a year in the painting.

Here again next Tuesday.

Copyright, 1930, Don Herold

HELP WANTED: SEE H. HOOVER

He Needs $100,000-a-Year Men for $12,000 Jobs

"Big Fellows" Dodge Places on Tariff Commission

Senatorial Scrutiny Deters Number of Prospects

WASHINGTON, Aug. 4. (Exclusive)—If anybody knows of a $100,000-a-year man who is willing to accept a $12,000 government job he will confer a favor on an eminent personage by communicating the information to Herbert Hoover, at the White House.

The President can use a half-dozen such men very nicely at this writing. He has been combing the country for them and thought for a moment he had landed one or two, but they slipped through his fingers.

He wants them particularly at the moment to serve on the Tariff Commission as reorganized by the Hawley-Smoot Tariff Revision Act. If he could even get one to serve in an administrative capacity as chairman of the commission, he would be greatly heartened.

PLEADING VAIN

Mr. Hoover has been working at this task ever since the passage of the Tariff Bill in June. Word went forth to the Hoover scouts in all parts of the country at that time that the President wanted a batch of $100,000-a-year men and forthwith the scouts began to scour the business and professional terrain. They sent in the names of scores of possibilities.

The President sat at the long distance telephone for hours at a time talking to one after another of these men who, it was thought, might be persuaded to make a personal sacrifice to serve their country on the peace-time firing-line. Returned out that in the case of a good many of them it was the firing-line in Washington—the United States Senate—for which they had no stomach.

Appointments to the Tariff Commission and other positions for which the President is seeking $100,000-a-year men must be confirmed by the Senate. Now, the Senate has a way of digging into an appointee's public and private life ostensibly to discover whether he is fitted for the position. And since the consideration of appointments in secret session was abolished the Senate does its digging in public and everything it brings to the surface is hung on the public clothes line.

DELVING OFFENSIVE

Even to men who have nothing to fear from the most relentless probing of their public and private lives the Senatorial inquisition in connection with the confirmation of appointments is distasteful. They find themselves under fire from the start by the radical Senator to whom any person worth $100,000 to any corporation is inherently an object of suspicion. Some of the men urged by the President to accept places on the Tariff Commission begged at once to be excused, saying they were not hankering for the fate of Judge Parker of North Carolina, whose appointment to the Supreme Court was rejected by the Senate because the radicals did not like his union labor decisions and Senators with Negro constituencies professed to be shocked by his attitude toward the black race.

Up to date the President has captured only two $100,000-a-year men—Alexander Legge, who accepted the chairmanship of the Farm Board, and George W. Wickersham, chairman of the Law Enforcement Commission. He tried to get S. Parker Gilbert, who recently retired from the administration of German reparations, for chairman of the Tariff Commission, but Mr. Parker begged off. He is entering the firm of J. P. Morgan.

IMPORTANT POST

Mr. Hoover was still at his quest today with no tangible results apparent tonight. He wants to get the Tariff Commission appointed before he goes on his vacation the middle of the month.

The general impression is that he will retain two members of the present Tariff Commission, Edgar B. Brossard, Utah, Republican, who is now its chairman, who has the powerful backing of Senator Smoot, Republican, Utah, and Alfred P. Dennis of Maryland, a Democrat, who is vice-chairman. Three other members are to be appointed.

The President attaches unusual importance to the new Tariff Commission, which he relies on to rewrite, under the flexible clause, a considerable portion of the new tariff act, with which he is not entirely satisfied.

Lucas's Salary Set by G.O.P. at $25,000

By a "Times" Staff Correspondent

WASHINGTON, Aug. 4. (Exclusive)—Republican leaders gathering here for conferences leading up to Thursday's meeting of the national executive committee have agreed upon $25,000 as the salary to be paid Robert H. Lucas as national executive chairman in executive charge of party activities. Lucas now draws $10,000 as Commissioner of Internal Revenue.

Jouett Shouse, executive chairman for the Democratic National Committee, whose functions Lucas is to emulate, is reported to be receiving $35,000 a year. Lucas is expected to resign his government post about the 15th inst.

Modiste Rebels at Long Skirts

PARIS, Aug. 4. (AP)—The most modernistic of the Rue De La Paix dressmakers this morning told a packed house what she thought about winter styles, saying she is convinced women do not want to wear longer skirts on the street.

Suits, coats and ensembles for general wear at her house are still at the top of the calf, six to ten inches below the knee—depending on the knee.

The Times Resort and Travel Bureaus

MAIN OFFICE—CORNER FIRST AND BROADWAY

are for the accommodation and benefit of persons seeking interesting routes of travel, desirable hotels and apartments, attractive eating places, or rest, recreation and recuperation at mountains, seashore or desert resorts and hotels. Particulars are furnished by competent attendants to the general public regarding rates and attractions of resorts, hotels and apartments, railroad and steamship lines, motor stage lines and travel by air. Descriptive circulars are kept on hand for inspection and distribution. THIS SERVICE IS ABSOLUTELY FREE AND IS ALSO AVAILABLE BY MAIL OR PHONE. The Times has established connections in Paris, France, whereby a similar service is offered to our readers at 1 Rue Scribe, Paris.)

Make Your Resort and Hotel RESERVATIONS

FREE OF CHARGE AT THE

Times Resort and Travel Bureau, Times Bldg., Bdwy. at First St., or at The Times Branch Office Bureau, 619½ So. Spring St.

Telephone MAdison 2345

ALSO GENERAL INFORMATION OF ALL KINDS IS GRATUITOUSLY FURNISHED TO INQUIRERS.

"Direct-U"

Have you had difficulty in finding some particular advertised product? Have you had to hunt from store to store to find something you have seen advertised? The Times has established a department called "Direct-U," which has on file selected data about thousands upon thousands of trade-named (advertised) products and stands ready to tell you just where you can find the thing you want.

The Times is glad to help its readers and advertisers through this service—so make free use of it—there is no charge, of course. All you need do is phone the Los Angeles Times—MAdison 2345—and ask for "Direct-U" Department.

Resorts

CORONADO TENT CITY

MONTH OF AUGUST MOST DELIGHTFUL

Bay and ocean temperature simply perfect for water sports. Cool, gentle breezes off the Pacific enhance the pleasures of golf on the seaside links and horseback riding along Coronado bridle paths.

BLANKETS FEEL DANDY

When you retire for night's refreshing sleep in the cozily-furnished beach and palm cottages.

TENT CITY SOJOURNS LOW IN COST

Beach houses at $1.50 a day; $9 a week; $34 a month, and upward, depending upon number of party and type of accommodations.

Mel S. Wright, Manager

CORONADO BEACH
California

Lake Arrowhead Lodge

AMERICAN PLAN HOTEL

Lake Arrowhead One Mile High

22½ miles from San Bernardino over new state Highway eliminating switchbacks

DINNER DANCES EVERY SATURDAY NIGHT

Reservations through all Information Bureaus

P. O. LAKE ARROWHEAD—Phone Main 1

Management N. N. Coffman; Geo. B. Roberson.

CATALINA

Steamers sail at 9:30, 10:10 a.m., 1:15, 5:30 and 6:30 p.m. on week days. (Saturdays 7 p.m.) On Sundays 9:30, 10:10 a.m., 1:15, 5:30 and 6:45 p.m. from Catalina Terminal, Wilmington. Trains leave L.A. an hour earlier. 1:15 boat goes via the Isthmus. *Literature on request.*

CATALINA TICKET OFFICE 423 So. Main St., L. A. MAdison 1151

5 BOATS A DAY!

IN ALL THE WORLD NO TRIP LIKE THIS

IDYLLWILD

FOR YOUR AUGUST VACATION

THE LURE OF IDYLLWILD during August and Sept. is nature at its best. Shady brooks, lovely bridle trails, golf with grass greens, hiking, tennis tournament under sanction Southern California association, Aug. 8th, 9th and 10th. Special rates for players. Reserve through Times Bureau, or phone 8886.

2 Cabins for Rent—IDYLLWILD RESORT

On half acre—commanding wonderful view, four rooms, shower, hot, cold water, accommodating fire. Available now. September 1st large cabin, accommodate fourteen, 2 baths, shower, every convenience. Help included reasonable if desired. Phone Bo 2922, or write BOX 132 (MRS. CLATWORTHY,) IDYLLWILD, CALIFORNIA.

Camp Oak Wilde

A beautiful mountain retreat, cool and restful, 5 miles No. of Pasadena. Housekeeping cabins $8 to $20 per week. Elev. 2200 ft. Dancing, Sat. nites. Folders Times. Phone Sterling 0931-F-2.

GILMAN HOT SPRINGS

European plan, $1.50 per day and up to $5.00 with private bath. Popular priced Cafeteria and A la carte Dining-room service. Natural hot tufa mud, sulphur water, sweat and sun baths, for Guests. Rates: Transients, $1.00. Four De Luxe Motor Transit Stages daily from Los Angeles direct to Gilman's. Reservations at all Information Bureaus or phone GILMAN HOT SPRINGS, SAN JACINTO 6811.

Independent Forester Inn

AT CATALINA ISLAND — OPEN TO THE PUBLIC

First-class modern apartments and rooms with kitchenette for housekeeping; also bungalows. Los Angeles Office, 1939 SO. HOPE ST. WE. 2129 or Times Resort Bureau.

CATALINA—"Mathewson Cottages," One block from ocean. 2 rooms and kitchen, private toilets, water and lights furnished, quarter gas meter—$20.00 and $25.00 per week. accommodating four persons. Write "Mathewson Cottages," Box 233; or phone 18W. Also SUNSET APTS. on ocean front. $40.00 per week. Phone 65W.

Belgium Heeds Invasion Date

BRUSSELS, Aug. 4. (AP)—Artillery salvoes and ringing of church bells throughout the country at 9:30 a.m. today marked the sixteenth anniversary of invasion of Belgian territory by the German armies. There was a nation-wide observance of one minute of silence, while many made pilgrimages to the Unknown Soldier's tomb.

WALTER P. JOHNSON'S WIFE LAID TO REST

WASHINGTON, Aug. 4. (AP)—Mrs. Hazel Roberts Johnson, wife of Walter P. Johnson, manager of the Washington Nationals, was buried today in the old cemetery at Rockville, Md. In the mass of flowers laid on the grave was a wreath from President and Mrs. Hoover.

San Francisco Hotels

Spend your Vacation in SAN FRANCISCO

STOP AT THE HOTEL STEWART

On Geary Street, just off Union Square, close to best stores, cafes, theatres. Good accommodations at moderate rates. Best known meals in United States. Municipal car passes door. Stewart Bus meets trains and steamers. Advisable to make reservations in advance of arrival. Chas. A. and Margaret Stewart, Proprietors.

Week-End Trips

—watch the Resort, Hotel and Travel page of the Los Angeles Times for the most complete listing of week-end trip suggestions.

Steamships

HAWAII

You may even forget to wind your watch

. . . you pay so little attention to it in the play-filled hours of these "ISLES-OF-NEVER-CARE"

SWIM at dawn, at noon, at sundown, yes, and at midnight if you desire—the time never matters—in the velvet waters off Waikiki! Ride the surf—sun-tan on the golden sands—play—dance—sightsee—or dream away uncounted hours, in sleepy, unending content.

You'll answer, of course, the call of strange things to see. An oriental quarter like a corner of Tokio—sprawling villages of friendly laughing folk—volcanic peaks with their scarred lava slopes—tropical forests—ancient temples—and gardens ablaze with flowers! But all at your own sweet will!

Sail direct from Los Angeles over the Delightful Southern Route—Frequent sailings of LASSCO luxury liners provide you with sumptuous accommodations, fascinating ship life and unsurpassed personal service.

All-Inclusive Cost Tours—from $285—Los Angeles back to Los Angeles, depending on liner and accommodations selected. The tour covers all the chief points of interest in Hawaii, including a delightful inter-island trip to Hilo and varied trips through Volcano-land.

SPECIAL EXCURSION

Los Angeles Chamber of Commerce

Will sail for Honolulu on the "City of Los Angeles" Sept. 6. One day more in the Islands than the regular 20-day Tour! Full information may be secured at the office of Charles P. Bayer, Field Secretary, Los Angeles Chamber of Commerce.

LASSCO-AMERICAN EXPRESS

Cruise Around-South-America

"CITY OF LOS ANGELES" Sailing from Los Angeles Oct. 8

71 days—ideal season—19 ports of call—comprehensive program of shore excursions included in tour cost. Write for folder.

Through bookings to Australia and the Orient, via Honolulu. For full particulars apply any authorized agent, or . . .

8-4

Early Sailings

S. S. City of Los Angeles Aug. 9
S. S. Diamond Head . Aug. 16
S. S. Calawaii . . . Aug. 23

LASSCO
LOS ANGELES STEAMSHIP CO

R. F. CULLEN, General Passenger Agent

730 S. Broadway Tel. VAndike 2421

309 South Spring Street . Tel. VAndike 2421
6733 Hollywood Blvd. . Tel. GLadstone 3505

Steamships

To San Francisco TODAY!

"YALE" sails at 4 p. m.

ONE WAY $14

Round Trip $22.75

16-day return limit. Fares include meals and berth.

Sailings to San Francisco—Tues., Thurs., Fri., Sun. from L. A. Harbor at 4 p. m.

To SAN DIEGO

$3 One Way

$5 round trip. 16-day return limit. Fares include meals.

Sailings to San Diego—Wed., Thurs., Sat., Sun., from L. A. Harbor at 3 p. m. Boat train leaves P. E. Depot one hour before each sailing.

LASSCO
LOS ANGELES STEAMSHIP CO

730 So. Broadway . . . Tel. VAndike 2421
305 So. Spring Street . . . Tel. VAndike 2421
6733 Hollywood Blvd. . . . Tel. GLadstone 3505

Resorts

PINECREST

A Resort of Distinction. High and Cool in the San Bernardino Mts. On the "Rim of the World" Drive.

A place for play, rest and recreation. Cottage Dept. now open. Hotel open. June 15th. Tennis, swimming, saddle riding, dancing, motoring, fishing, hiking, mountain climbing and all mountain sports. Write for our illustrated folder, rates and reservations. PINECREST RESORT, via San Bernardino, Calif.

CHAPMAN COURT

Modern 2—7 Room Housekeep. Bungalows with Baths. Open all Year. See "Times" or D. C. Chapman, Prop. P.O. Box 14, Lake Arrowhead Main 20.

Steamships

3 Wonderful TOURS

"Off the Beaten Track"

San Francisco to TAHITI (Society Islands) and return. 23 days for the round voyage, permitting 3 days at Tahiti (or longer as desired). First Class $325. Intermediate First $295

San Francisco to NEW ZEALAND and AUSTRALIA via SOUTH SEA ISLANDS. Circular tour of the Pacific, including 8 ports of call; return to San Francisco, Los Angeles or Vancouver, B.C.

First Class $616. Intermediate First $565

San Francisco to SOUTH SEAS, NEW ZEALAND, AUSTRALIA, CELEBES, PHILIPPINES, CHINA, JAPAN; return to San Francisco via HONOLULU, or to Seattle or Vancouver, B. C. direct; 15 Ports of Call. $852.40 to $876.70, according to accommodations.

All Tours available for 12 months, with stopover privileges.

Send for booklet.

UNION STEAM SHIP CO.
of New Zealand, Ltd.

Hind, Rolph & Co., Inc., General Agents, 320 California Street, San Francisco, 631 So. Grand Avenue, Los Angeles

Resorts

AGUA CALIENTE

Play in the Land of Sports

Indoors, the Patio, the Cafe and Casino. In the Spa—outdoors, golf, tennis, the plunge and—

The Resort of Kings under the Cooling Breezes of Agua Caliente, America's Desert-ville. RACING DAILY EXCEPT MONDAYS, 7 or more events. First race at 1:30. Sundays, Tuesday, Friday and Saturday, 2 p.m. Wednesday and Thursday, ADMISSION $1. LADIES FREE Tuesdays and Fridays. Santa Fe connects with S. P. & A. Ry. T.A.T.-Maddux or Western Air Express. Stage service or your own motor. Drive 2 miles beyond Tialuana, south of San Diego. A la carte luncheon in the Club House Patio.

CANADIAN ROCKIES

ALL-EXPENSE TOURS

Frequent Departures

Literature on Request

PECK-JUDAH

749 South Hill Street — VAndike 7763

Your "Evergreen Playland" Vacation WILL START IN LOS ANGELES IF YOU TRAVEL BY WATER ON THE

SUPER SHIP "H.F. ALEXANDER"

America's Fastest and Smartest Coastwise Liner

SEATTLE AND RETURN $94.00

BERTH & MEALS INCLUDED

SAN FRANCISCO AND RETURN $22.75

Enjoy an "Evergreen Playground" vacation this year—but let your vacation begin at the beginning . . . at Los Angeles. Board the Super Ship "H.F. Alexander" and sail North. The glorious short ocean voyage on this mammoth liner will prove a vacation in itself . . . and you'll arrive rested and eager to enjoy the many pleasures in store for you.

Victoria and Vancouver, Canada; majestic Mt. Rainier, Mt. Rainier National Park—all part of the great playground—are just a few hours from Seattle. Or, if you are going East, or to Yellowstone, Glacier, Banff, Jasper or any Northwest wonderspot, decide this ocean voyage is your itinerary. It costs no more for all-rail routing.

PACIFIC STEAMSHIP CO

Ticket Office:
501 W. FIFTH STREET
Corner Olive
Telephone Mutual 4321

Ticket Office:
124 W. OCEAN AVE.
LONG BEACH
Telephone 6181

L-A-S-T CALL— LOW FARES EAST!

Excursion Expire August 31st

$43 to Chicago

ROUND TRIP $81.70

Pickwick Terminal—4th & Los Angeles—TRinity 6801. Union Stage Depot—5th & Los Angeles—MAdison 2461. Downtown Offices—844 South Hill Street—MUtual 8377. 841 South Spring Street—Shop 23—TUcker 9328.

A. 71

Take advantage of this opportunity to make an economical trip East. Low Fares end August 31st. Modern coaches, modern terminals, efficient service—travel in comfort all the way.

Other Low Fares

SALT LAKE CITY	$16.00
DENVER	$27.50
KANSAS CITY	$35.00
ST. LOUIS	$39.00
PITTSBURGH	$52.00
PHILADELPHIA	$60.00

Round Trip and Other Eastern Fares Similarly Reduced.

PICKWICK GREYHOUND Lines

Excursion Fares to Beaches

WEDNESDAY ONLY

Now sold by CONDUCTORS as well as agents

40c Children [5 yrs. old and under 12] 20c *Round Trip*

To Long Beach, San Pedro, Seal Beach, Redondo Beach, Hermosa Beach, Manhattan Beach and El Segundo.

30c Children [5 yrs. old and under 12] 20c *Round Trip*

To Santa Monica, Ocean Park, Venice, and Playa del Rey.

Take the children to the beach tomorrow on the Big Red Cars at these remarkably low fares. Swim in surf or plunges . . . play on the sand . . . tour amusement zones . . . dance . . . go fishing. A real holiday trip on the swift, safe, comfortable Big Red Cars. Frequent trains all day. Go *TOMORROW* at these low fares. *Tickets limited to day of sale.*

PACIFIC ELECTRIC RAILWAY

O. A. SMITH
Passenger Traffic Manager

yland" Vacation
LES IF YOU
E
ANDER
America's Fastest and
artest Coastwise Liner
TTLE
04.00
NCISCO
22.75
Victoria and Vancouver(Canada), majestic Mt. Rainier, Mt. Baker National Park—all part of this great playground—are just a few hours from Seattle. Or, if you are going East, or to Yellowstone, Glacier, Banff, Jasper or any Northwest wonderspot, include this ocean voyage in your itinerary. It costs no more than all-rail routing.
SHIP CO.
Ticket Office:
124 W. OCEAN AVE.
LONG BEACH
Telephone 619-12
T
ALL-
ES EAST!
ursion Expires
gust 31st
vantage of this opportunity to make
omical trip East. Low Fares and Aug-
Modern coaches, modern terminals,
service—travel in comfort all the way.
ow Fares
CITY - $16.00
$27.00
$35.00
$39.00
$52.00
$60.00
d Other East-
arly Reduced.
PICKWICK GREYHOUND Lines
ICK GREYHOUND
es
To NEW ZEALAND
$225
To AUSTRALIA
$250
on the New, Swift M S
PARRAKOOLA
From Los Angeles Aug. 15
From San Francisco Aug. 20
NEWEST SHIPS
LOWEST FARES
CALIFORNIA AUSTRALIA LINE
GENERAL SS CORP. LTD., Agents
320 Sutter St. San Francisco
ENJOY THE PRIVACY OF A
ITALY
SPAIN
RIVIERA
BY THE LUXURIOUS LINERS
CONTE GRANDE
CONTE BIANCAMANO
Gibraltar—Naples—Villefranche
August 8, August 30, September
LLOYD SABAUDO LINE, 57 Clay St., San Francisco or Local Agents

AMAZONIAN WAR LIVENS CAPITAL

Feminine Editor Challenges "Princess Alice"

McCormick Alliance Denial Barbed with Venom

Official Washington Waits Longworth Comeback

By a "Times" Staff Correspondent

WASHINGTON, Aug. 4. (Exclusive)—The summer calm of social Washington was shattered today by the challenge to a feud between Mrs. Alice Roosevelt Longworth and Eleanor Patterson, the Countess Gizycka, who recently assumed the editorship of the Washington Herald.

The militant editor launched an attack on the wife of the Speaker of the House, following the publication of news articles to the effect that Mrs. Longworth will take an active part in the Illinois Senatorial campaign in behalf of her friend, Mrs. Ruth Hanna McCormick, Mrs. McCormick's late husband, Senator Medill McCormick, was a cousin of Eleanor Patterson.

BARBED PHRASES

Under the caption "Interesting, But True," in heavy black type, a caustic "box" on the first page of the Herald today said:

"The news is that Mrs. Alice Longworth will be not only confidante but adviser to Mrs. Ruth Hanna McCormick, but that she will campaign actively for her lifelong friend. Interesting, but not true. Mrs. McCormick takes no advice, solicited or otherwise, from Mrs. Longworth. Mrs. Longworth gives no interviews to the press. Mrs. Longworth cannot utter in public.

"The assistance will, therefore, remain, as usual, into posing for photographs."

"ELEANOR PATTERSON."

WOMAN'S WAR

Coming out of the blue, this bolt from Washington is gasping in great excitement quickly, even in those groups summering at near-by resorts. But for the barbed last sentence the statement might be passed as a routine denial in all of it concerned, but taken as it is the announcement is interpreted as a declaration of war.

Among other things it did not take the gossips to picture what will happen if Eleanor Patterson decide to become the official champion of Mrs. Dolly Gann, wife of Vice-President Curtis, and officially stationed. The Longworth-Gann war has long been waged in the Washington social sun, with Mrs. Gann getting recognition as the "second lady" of the land from nearly everybody save Mrs. Longworth, who holds that the presiding officer of the House of Representatives should rank next to the President.

It's deliciousness never varies

Caswell's
NATIONAL CREST
Coffee
Direct to your home.
Telephone
CASWELL COFFEE MAN
Westmore 4088
Electric Coffee
Accomplished by
W. CASWELL CO.
Delicious just
PLAIN
A handful of Rice
right out of the red-
package. Golden
of flavor that melt
your mouth! Serve for
with milk or cream.
Krispies are deli-
a dozen different
Children are wild
them. At your gro-
Oven-fresh. Made by
in Battle Creek.
Hello! pop!
Kellogg's
RICE KRISPIES
Kellogg's
KRISPIES

EX-GOV. FIELDS'S DEFEAT SIGHTED

Former Political Ally in Kentucky Ahead

Returns from Congressional Primary Coming In

Republican Contest Likewise of Wide Interest

LOUISVILLE (Ky.) Aug. 4. (AP)—Overwhelming defeat of former Gov. William J. Fields in the Ninth District by Fred M. Vinson, his former political ally, is apparent tonight on the face of incomplete unofficial returns from Saturday's Congressional primary.

Vinson, who succeeded Fields in Congress when the latter resigned to become Governor in 1923, is leading in the Democratic primary, 14,227 votes to 5177 on returns from 376 of the district's 465 precincts. W. C. Hamilton has 3368 votes, E. R. Kendall, Republican incumbent, had no opposition in the primary.

In another race that aroused State-wide interest, Charles Finley, Republican incumbent, is leading Circuit Judge William Lewis in the iron-clad Republican district, 22,441 to 18,087 on reports from 490 of the 540 precincts. The other two Republican candidates have negligible votes. The Democratic race is a see-saw with 379 precincts showing W. W. Durnete leading four others by a good margin.

MRS. LANGLEY AHEAD

Mrs. Katherine Langley won the Republican nomination, as usual, in the tenth. In reports from 223 of the 322 precincts she has 5491 votes to less than 800 each for her opponents. In this mountain stronghold of Republicanism, A. J. May has a 6-to-1 lead over his opponents for the Democratic nomination, with 3531 votes.

While Mrs. Langley is almost certain of renomination, two other women, both Republicans, fared badly. Mrs. Marie C. Haller, a wet, in the Sixth was defeated, 3762 to 1064 for the Republican nomination by J. Lincoln Newhall, incumbent, with the count complete. Newhall will face Brent Spruce, Democrat, in November, as Spence had no opponent in the primary.

Mrs. Minerva Allen, in the Seventh, apparently is out of the race. Robert Blackburn, Republican incumbent, has 3887 votes to 901 for her on reports from 232 of the 389 precincts. Virgil Chapman, whom Blackburn beat two years ago, received 8493 votes to 2458 for L. C. Littrell, his Democratic opponent, in 227 of the 389 precincts.

OTHER CONTESTS

Patrick H. Taylor won the Eighth District Republican nomination without opposition as L. L. Walker, Republican incumbent, did not seek re-election. Taylor in November is expected to meet former Representative Ralph Gilbert, who has 7801 votes to 3885 for O. P. Jackson and 351 for T. P. Reed on returns from 260 out of the 286 precincts.

In the other districts there was no opposition, and the following Democrats are sure of renomination: First, W. V. Gregory; Second, David H. Kinchelce; Third, John W. Moore, and Fourth, C. R. Carden. Carden is the only one who will have opposition in November, being opposed then by John D. Craddock, Republican, nominated without opposition. Representative Maurice Thatcher in the Fifth was renominated without opposition and the only contest he will have in November will be from Charles W. Marrett, Socialist Labor candidate.

There was no contest for Senatorial nomination. John M. Robsion, Republican incumbent, got the long and short term nomination without a struggle, and Judge M. M. Logan received the Democratic long term and Ben Williamson the short term nomination without contest.

Notable Indian Fighter Expires

SAN LEANDRO, Aug. 4. (AP)—The death here of Col. James M. Arrasmith, U.S.A. (retired,) Indian fighter and hero of two campaigns abroad, became known today. Col. Arrasmith was 74 years of age and had lived here since his retirement ten years ago. He died Saturday. Arrasmith distinguished himself in an expedition on the Mexican border in 1872 in the Lapan Indian uprising. During the Philippine insurrection Arrasmith distinguished himself by walking the entire length of the battle front, exposing himself to enemy fire to encourage his command. Arrasmith also commanded the American expedition to China in 1912. He fought under Gen. Crook in Wyoming and Montana and helped to avenge the massacre of Gen. Custer.

Veteran Mine Discoverer Dies

SALT LAKE CITY, Aug. 4. (AP)—J. C. (Jack) Yore, 73-year-old prospector and Indian fighter, and reputed survivor of 150 gun battles with Indians and bandits, died yesterday at Carlin, Nev., messages received here said.

He uncovered several rich veins of ore which netted him wealth, but each time his money slipped away and he was forced to return to the mountains to seek more "pay dirt."

His latest deal was in 1915, when he sold the Rip Van Winkle mine in the Virginia Mountains of Nevada for $25,000.

Mexican Editor Lauds Morrow

MEXICO CITY, Aug. 4. (AP)—Excelsior, Mexico City daily, today in an editorial lauded Ambassador Morrow and predicted some day he would be President of the United States.

"Not since the days of Ambassador Clayton, who knew how to live in peace with himself and with us," the paper said, "has there been such a business man who came to Mexico in an atmosphere which many of his countrymen declared irremediably hostile, within a short time winning the friendship of everyone."

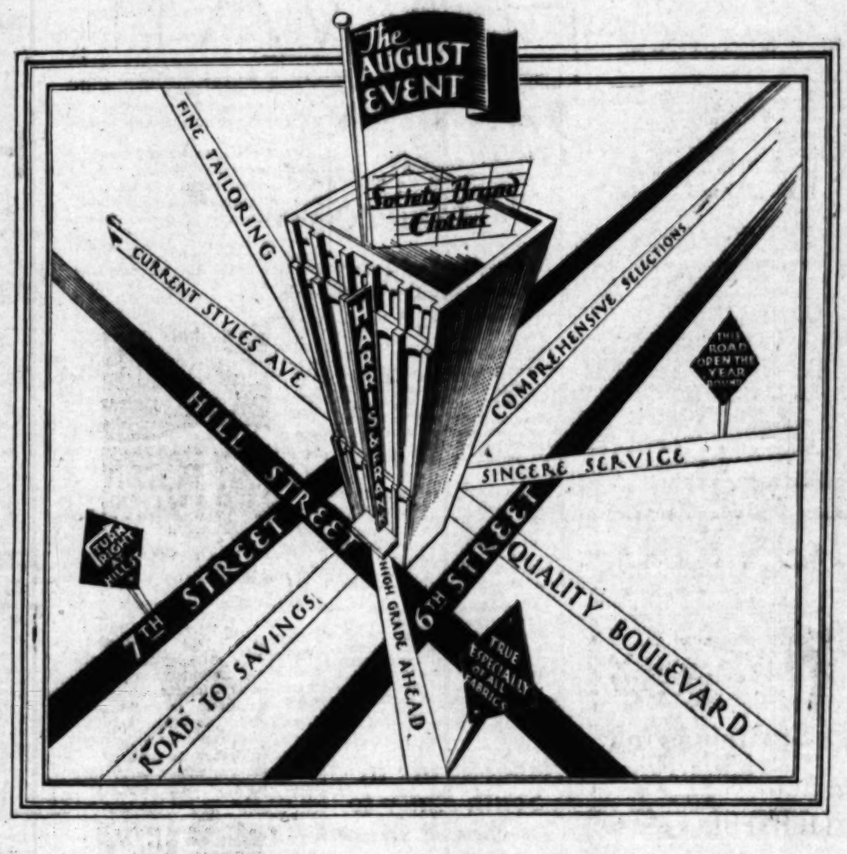

SALE

Society Brand

And Other Leading Makers'

SUITS AND TOPCOATS

Approached from any angle, this event breaks all recent records for value giving. Each price group offers the finest of workmanship, the finest of fabrics, incomparable style and maximum selections.

$29 —formerly $35, $40

$39 —formerly $45, $50, $55

$49 —formerly $60, $65

SPORTSWEAR Including Society Brand ONE FOURTH LESS

HARRIS & FRANK

637 SOUTH HILL—near 7TH

FURNISHINGS Sale

SHIRTS

Woven Madras - Broadcloth - Oxford Cloth ... in patterns and solid colors. Collar Attached, or Neck-band style, with two starched collars to match.

$2.50 *Regular*, NOW $1.85
$3.50 *Regular*, NOW $2.65
$5.00 *Regular*, NOW $3.85
$6.50 *Regular*, NOW $5.15
$8.50 *Regular*, NOW $5.85

White Broadcloth Neck Band and collar attached.
$3.50 *Regular*, NOW $2.65

NECKWEAR

Imported and domestic silks; foulards; crepes; failles; twills; and moire. Pin, cluster, and college stripes; all-over patterns; checks; and polka dots.

$1.00 *Regular*, NOW $ .65
$1.50 *Regular*, NOW $1.15
$2.00 *Regular*, NOW $1.55
$2.50 *Regular*, NOW $1.85
$3.50 *Regular*, NOW $2.65
$4.00 *Regular*, NOW $3.15
$5.00 *Regular*, NOW $3.85

UNDERWEAR

SHORTS - Woven madras - Broadcloth - Sateen

SLIP-ON SHIRTS of Swiss Rib Lisle

ATHLETIC UNION SUITS - Woven madras - Broadcloth - Soisette

$1.00 *Regular*, NOW $ .75
$1.50 *Regular*, NOW $1.15
$2.00 *Regular*, NOW $1.55
$2.50 *Regular*, NOW $1.85
$3.50 *Regular*, NOW $2.65
$5.00 *Regular*, NOW $3.85

PAJAMAS

Broadcloth, soisette, woven madras; fancy and solid colors. With or without collar; slip-on styles.

$2.50 *Regular*, NOW $1.85
$3.50 *Regular*, NOW $2.65
$5.00 *Regular*, NOW $3.85

HOSIERY

Imported fancy lisles; novelty and clocked silks; rayon mixtures.

$ .75 *Regular*, NOW $ .55
$1.00 *Regular*, NOW $ .65
$1.50 *Regular*, NOW $1.15
$2.00 *Regular*, NOW $1.55
$2.50 *Regular*, NOW $1.85
$3.50 *Regular*, NOW $2.65

SILK ROBES

$15.00 *Regular*, unlined NOW $9.65
$25.00 *Regular*, lined, NOW $16.65
$16.50 *Regular*, Foulard Pullman Robes, with Bag . . . $9.65

SWIM SUITS

One piece, solid colors and popular blazer stripe effects.

$5.00 *Regular*, NOW $3.85
$6.50 *Regular*, NOW $4.85
Swim Trunks $3.50 *Reg.* NOW $2.65
Swim Shirts $4.00 *Reg.* NOW $3.15

BEACH, LOUNGE ROBES

GROUP 1: $8.50 Terrycloth Robes $4.85
GROUP 2: $10.00 Solid and Striped Flannel $7.65
GROUP 3: $15.00 Two-Tone Botany Flannel $9.65
GROUP 4: $16.50 Blazer Stripe Botany Flannel . . . $13.25
ALL OTHER ROBES, $10 to $175—20% Less

BOYS' AND WOMENS' WEAR HALF-PRICE *and Less!*

ITCHING
For immediate, and often lasting relief, doctors prescribe
Resinol

Free RENTAL SERVICE
For APTS. & HOTELS
DAY Phone TU 9021 - Nite TR 1151
FREE AUTOS - 842 S. GRAND

CHICHESTERS PILLS
THE DIAMOND BRAND
Ladies! Ask your Druggist for Chi-Ches-Ters Diamond Brand Pills in Red and Gold metallic boxes, sealed with Blue Ribbon. Take no other. Buy of your Druggist. Ask for CHI-CHES-TERS DIAMOND BRAND PILLS, for 40 years known as Best, Safest, Reliable. Now Sold!
SOLD BY DRUGGISTS EVERYWHERE

Wherever You Want to Live — Whatever You Want to Rent
That sums up the service available to you through
— TIMES WANT ADS —

CANADA'S POLAR CLAIM OUTLINED

Last Down of McGill Airs Views at Institute

Area Held Important as Aviation Route

Flying Expert Also Talks on Sky Future

WILLIAMSTOWN (Mass.) Aug. 4 (AP)—Canada will watch with a "jealous eye" anything resembling a design on the part of a foreign power to establish itself within the zone lying between her mainland and the North Pole, P. E. Corbett, dean of the law school of McGill University, said today before the Institute of Politics.

Dean Corbett, who addressed the conference on "Problems of Sovereignty in the Arctic and Antarctic," stated Canada claims all discovered land lying between her mainland and the North Pole and will probably assert a claim to any land subsequently discovered there.

CLAIM DISCUSSED

The basis of the claim to existing lands is, generally speaking, he said, British discovery and such occupation as the particularly difficult conditions of the area permit.

"Where occupation is not yet possible the Canadian claim is justified by principles of territorial proximity and possible strategic importance," he said.

"At the present time, the main interest in the Arctic is in its position as the possible future highway of intercontinental air traffic. The shortest way between Great Britain and the western part of Canada is across these northern latitudes, and the same is true for the Northwestern United States and Northern Europe."

AMERICA LAGGARD

Dean Corbett stated the question of internationalizing the polar regions may arise if expected development in aerial navigation takes place, but that the United States has hitherto displayed slight enthusiasm for such a project, "and without her it would be foolish to think of any such regime in polar regions."

The advent of the airplane has given new significance to polar territory and aroused interest of all great powers in areas to which they previously gave no attention, Edward P. Warner, editor of Aviation and former assistant Secretary of the Navy, told members of the institute.

He pointed out that the shortest international air routes lie over the Arctic, although difficulties of operations in the region are acute. A number of years will probably elapse before regular air routes can be organized across the Arctic zone, he said, but the prospect is sufficiently real to have awakened the attention of great powers to areas to which they previously gave scant attention.

WOMAN G.O.P. CHIEF SUBMITS RESIGNATION

WASHINGTON, Aug. 4. (AP)—Mrs. Louise M. Dodson, director of the women's division of the Republican National Committee, announced today she had tendered her resignation to Chairman Hastin, and would retire when her successor had been chosen, or by September 1.

CHICAGO CENTENARY DATE ROLLS 'ROUND

CHICAGO, Aug. 4. (AP)—America's second largest city is 100 years old today. On August 4, 1830, the river-mouth mansitional settlement known as Fort Dearborn became Chicago through the publication of James Thompson's village plat.

LAST OF WAGNER'S LINE JOINS FATHER

Siegfried Wagner

VALKYRIES CALL SON OF COMPOSER

Siegfried Wagner Dead at Bayreuth, Scene of Musical Triumphs

BAYREUTH (Germany) Aug. 4. (AP)—Siegfried Wagner, son of Richard Wagner, composer, died here today. He was 61 years of age. Mr. Wagner had been in a hospital several weeks, suffering from heart weakness following an attack of bronchial pneumonia.

With the death of Siegfried the chief custodian of the traditional Bayreuth musical festivals passed away, for his mother, Frau Cosima, died several months previously.

Being the son of Richard Wagner was the greatest obstacle and at the same time the greatest boon to the musical career of Siegfried Wagner. If the son's reputation as a composer of operas and symphonic works goes down in musical history as that of a mediocrity, it will be due largely, critics agree, to the fact that his undoubted talent could not compete with the transcending genius of his father.

On the other hand, should his fame as "expellimisser" outlive him the reason thereby, these same critics have said, must be sought in the fact, that the Bayreuth which his father created adulated him the unique opportunity of becoming guardian of the Richard Wagner operatic tradition.

AMERICAN MOTORS OF DO-X SATISFACTORY

FRIEDRICHSHAFEN (Germany) Aug. 4. (Exclusive)—The giant seaplane Do-X went up today to test the twelve new American motors which have been built into the ship. With these motors Dr. Claude Dornier hopes that the result will be able to make trans-Atlantic flights. Dr. Dornier declared that the tests were satisfactory.

FRENCH WORKERS STRIKE

LILLE (France) Aug. 4. (AP)—Thousands of workers in the textile industry of this region today struck for higher wages. Union officials estimated the number of strikers in this neighborhood now at 100,000 but said the strike is not general as some organizations have failed to obey the order.

LIGHTNING SETS FOREST BLAZES

Thirty-six Idaho-Montana Fires Laid to Bolts

Storm Disrupts Telephone Lines and Trails

Crews Held in Readiness to Rush Where Needed

LEWISTON (Idaho) Aug. 4. (AP)—Reports here tonight said thirty-six fires were started in the North Idaho and Western Montana forest area by severe lightning storms throughout the day. Of these three were extinguished.

Heavy windstorms accompanying the lightning destroyed telephone lines and trail systems, making it impossible to get detailed information on the blazes, which were in heavily timbered areas.

Ten fires were started in the Clearwater Forest and of these three were put out before much damage was done. Ten blazes were started in the Musselshell district, twelve or thirteen on Cook's Mountain and two each on Kelley Creek and near Chamberlain.

Observers, from a distance said some of these were not large but all seemed to be traveling.

Communication with the Coolwater fire in the Selway Forest was cut today by broken telephone lines and it is believed here that a high wind accompanying storms in that area may have made the flames jump trench-control lines. It had covered nearly 2000 acres in rich timber.

Extra crews were being held in readiness tonight for dispatch into the stricken zones if amplified reports show need for more fighters.

Lightning Bolt Kills Farmer

LA GRANDE (Ore.) Aug. 4. (AP)—Andrew Birkland, about 60 years of age, owner of extensive farming land near Island City, was killed today by a bolt of lightning. He was in a field when struck.

Birkland was a member of a pioneer family here. He is the second death of this kind in Eastern Oregon recently. Lightning killed a man near Baker two weeks ago.

LIGHTNING BARRAGE KILLS ONE, HURTS SIX

BOISE (Idaho) Aug. 4. (AP)—A barrage of lightning broke from what was almost a clear sky today and swept through a section of the Boise Valley leaving Harold Summers of Meridian dead and six injured.

All but one were members of a threshing crew working on a ranch fifteen miles west of Boise.

BAY CITY VICTIM OF HOLD-UP DIES

SAN FRANCISCO, Aug. 4. (Exclusive)—Walter Mullins, 37 years of age, restaurant operator, died at San Francisco Hospital tonight without regaining consciousness from blows believed to have been inflicted in a hold-up early today or last night. Surgeons believe he was fatally injured with a hammer trying to protect his cash.

FALLING TRUCK KILLS GIRL

CHEWELAH (Wash.) Aug. 4. (AP) Avilith Campbell, 17 years of age, was crushed to death under her father's truck as it overturned ten miles south of here today. The father, C. C. Campbell of Orville, the driver, and a brother, were not hurt. Campbell said the truck, laden with live stock, went into a ditch alongside the highway as he tried to avoid a car driven by Charles Westemese of Orin.

LIGHTNING STARTS FIRES

Two Blazes Near Kern County Southern Boundary Due to Flashes; Timbered Areas Threatened

BAKERSFIELD, Aug. 4. (Exclusive)—A lightning storm near the southern boundary of Kern county Saturday night started two fires which threatened timber areas and heavy destruction before they were controlled, Inspector R. V. Wood of the Forestry Service reported here today.

One fire started at the Nelson place southwest of Wheeler Ridge and the other burned east of Tehachapi Indian Reservation on the Roland Hill ranch, Inspector Wood said.

For eight hours a crew of men recruited by the Kern County Land Company fought the blaze southwest of Wheeler Ridge. The fire burned in grass and heavy brush making a lurid glow against the night sky.

The fire on the Roland Hill ranch was controlled after two hours. It too, was attributed to lightning. This fire threatened before control was effected, to be extremely serious as it was burning in oak timber and dry grass.

LUNDGREN LANDS AT AMARILLO

Hops to New York Today; Williams to be Copilot on World Flight

AMARILLO (Tex.) Aug. 4. (AP)—Carl Lundgren, Los Angeles pilot and seeker of a "round-the-world" flight record, set his plane down at English Field here at 9 p.m., tonight. He planned to leave in the morning for New York. The flyer said strong head winds delayed him.

Roger Q. Williams, trans-Atlantic flyer, will go as copilot on the Bellanca "round-the-world" flight with Theodore Lundgren, Los Angeles pilot, it was learned at the Downey Rinson plant yesterday following Lundgren's take-off at 4:32 a.m. from United Airport for New York.

Williams, according to New York dispatches, would not admit that he is to take a turn at the controls on the globe-circling attempt, but D. W. Pether, Rinson general manager, declared the eastern aviator is to be in the ship when it leaves New York for Berlin. The third member of the crew, a radio operator, will be selected in New York.

Republicans in South Rally to Reseat Mann

SAVANNAH (Ga.) Aug. 4. (AP)—Definite plans for a South-wide campaign to enforce the advisory committees appointed by Postmaster-General Brown which are handling Republican party affairs in the South and to return Col. Horace A. Mann to power were revealed here today in the text of resolutions adopted at a meeting of factional leaders.

Representatives of Republican factions in nine southern States were present at the organization meeting. The intention of the organizers in regard to Mann, who has not appeared as a leader in national party councils since he handled the 1928 southern campaign, was announced in the resolution which praised him and his services unreservedly.

Former Croatian Minister Barred

NEW YORK, Aug. 4. (AP) — Dr. August Knezlitch, former Minister of Public Works of Croatia, was denied admission to the United States today after a hearing before an immigration board of special inquiry. Dr. Knezlitch was detained at Ellis Island when he arrived here last week on charges preferred by Radyca Yankovitch, Jugo-Slavian Consul-General, who asserted the former Minister had a fraudulent passport.

Priest Rescues Sacred Vessels

WINDSOR (Ont.) Aug. 4. (AP)—A Catholic priest braved the flame-swept interior of the Ste. Claire Catholic Church today to rescue sacred vessels from the altar.

A stream of water was directed down the smoke-filled aisle as the priest, Rev. Father Edward Dee, groped his way inside. Firemen had cautioned him not to enter. Flames had started to cut off his exit when he finally emerged, carrying the vessels.

RESTRICTION PLACED ON CHICLE CONCERNS

MEXICO CITY, Aug. 4. (AP) — A Presidential decree to be put in force immediately says no further concessions will be granted by the government for chicle production except to co-operative organizations in which the workers share the profits. Until now large companies, most of them American, have produced most of the chicle coming from Vera Cruz and Quintana Roo. The decree does not specify if these concessions are to be retired.

The decree charges the companies with having destroyed the chicle trees without replacing them.

BABY OF PRISON PAIR VIEWED BY FATHER

SAN QUENTIN, Aug. 4. (Exclusive)—Frances Mary Kavanaugh's latest "prison baby" was seen for the first time today by her father, who is serving a robbery sentence from Los Angeles. The baby was born to Mrs. Kavanaugh, also a prisoner, at Cottage Hospital, San Rafael, a month ago. The meeting took place during the regular monthly visiting hour allowed husbands and wives who are convicts. The baby, after a few gurgles, went back to sleep in her mother's arms.

CROSSING CRASH KILLS TWO

EASTWARD, Aug. 4. (AP)—John Sherrick, 49 years of age, and William Glancy, 72, were killed here today in a grade-crossing accident. Their automobile was hurled fifty feet by a Western Pacific train at the E-street crossing.

AREA COMMANDER'S SHIFT

SAN FRANCISCO, Aug. 4. (AP)—Col. Erwin S. Barnhart, recently in command at Fort Slocum, N. Y., arrived here today to relieve Col. Isaac Newell as Chief of Staff of the Ninth Corps Area.

RADIO ORGANIST SAVES ONE LIFE

Man Planning Suicide Turns from Grim Plans

Tourtellotte's Reveries Drive Away Despair

Entertaining Programs Due Around Dial Today

The Times Forum, KHJ, at 1:30 p.m.: Dr. Frank McCoy, editor "Diet and Health" in the Daily Times; Jennie Durkee, instrumentalist. World-wide news at 12:30, 4:45 and 10 p.m.

BY JOHN S. DAGGETT

Wesley B. Tourtellotte, whose organ recital is heard nightly over KHJ from midnight until 1 a.m., except on Sunday when he plays from 11 p.m. to midnight, has saved at least one life. There is a degree of human interest in connection with this incident which reflects to the credit of radio. At the conclusion of his recital recently, Mr. Tourtellotte was called to the telephone.

"I have you to thank for a new lease on life" said the voice of a man at the other end of the line. "I was prepared to take my life and, in the last throes of despair, sat listening to your reverie. It was a composition which I had learned of love as a child. It brought back all my early life and the home which I never see. I thank you, Mr. Tourtellotte. I can say no more."

The organist heard the metallic thud and clang of probably a revolver and the line was disconnected.

Innumerable human interest influences of radio are known to broadcast stations but have never been printed. I know of four specific cases where man and wife contemplating divorce were reunited through the intervention of radio. One man who had been absent from his family and home for seventeen years, returned. On his way he came personally to KHJ to express his gratitude.

AROUND THE TUESDAY DIAL

KHJ at 4 o'clock this afternoon takes The Fiesta Hour from KFRC which spot was to open when Charlie Wellman packed his grip to take a vacation. At 6 p.m. Jo and Vi are in the throes of a stock inventory of their 2x4 farm. Vi has an idea and it may work. At 7 tonight Raymond Paige brings his Del Lee Symphony orchestra to you with forty-five minutes of concert music and song. Two candidates for the Governor's chair appear on KHJ tonight, Governor Young at 7:45 and Buron Fitts at 8:30. A light operatic concert at 8:30 is an ambitious one and should please lovers of that type of music. At 9:30 the Nealy Dickson Players featuring Barbara Gurney, of the Henry Duffy players, presents a comedy playlet. If your like it, let KHJ know and a series of this class of program will be inaugurated.

KFI at 9 o'clock tonight features Varsity Hour with Happy Chappies, a harmony team, The Three Sisters and Micky Scott, accordianist. For lovers of organ music—the Acolian Organ Recital at 10 with Alex F. Reilly at the keys.

KECA at 4 o'clock this afternoon with a special Atwater Kent broadcast, Joseph Pasternack's orchestra and a quartet will present new and old favorites. There will be speakers including A. Atwater Kent. At 6:30 p.m. music of the gondola will bid for your dial. Harry Richman will be the featured soloist. Bluett's Gypsy chorus from "Carmen" will open the period. Harry Richman will sing "Singing a Vagabond Song", while Herbert's "The Fortune Teller" closes.

PLAYLETS PRESENTED

KNX points to their Horse Fly and His Wranglers—when the cowboys continue to ride the air waves with songs of the cattle country. The Royal Vagabonds arrive in Honolulu tonight and—are touring the grass skirt paradise. For the restless feet, Gus Arnheim and his orchestra and entertainers will make you lift them up and put them down.

KFWB at 7:30 p.m. presents Ray Martines and his orchestra in a musical continuity called "The Barbary Pearls". At 9:30 Billy Desmond takes on Harry "Kid" Brown at the Olympic Auditorium—and there may be a knockout.

KMTR offers Dr. Haigh's Afternoon Tea Ensemble at 2:30 p.m. in a new series of afternoon musicales. At 6:30 night baseball at Wrigley Field is on radio tap and it is going over big.

Two playlets presented on The Times Forum yesterday over KHJ by Stuart Buchanan and Miss Mary Duckett, were happily received by the listening public judging from the telephone calls which followed their presentation. The first was a battled-the-sexes skit between two motion-picture extras, a boy and a girl. The second was a rare bit of conversation between two Hindu figures, Mumikin and Mumikin. George Kerr, mentalistist, was also featured on the program.

EDUCATIONAL GROUP TO MEET IN DENVER

AUGUSTA (Me.) Aug. 4. (AP)—The World Federation of Education Associations will hold its next meeting in Denver July 27 to August 1, 1931, Dr. Augustus O. Thomas, president, said today. It will be the first meeting of the federation in the United States since its organization in San Francisco in 1923.

DRY AGENT INDICTED ON MURDER CHARGE

COLUMBUS (Ga.) Aug. 4. (AP)—The Muskogee county grand jury today indicted W. E. Johnson, Jr., Federal prohibition agent, for the murder of Ray Dodgers, 20 years of age, who was shot and killed by the officer while delivering a gallon of whisky to George Moseley, an undercover agent.

KIN OF CALIFORNIA'S FIRST GOVERNOR DIES

SAN JOSE, Aug. 4. (AP)—Miss Norma Bidwell, 70 years of age, grand-daughter of Peter H. Burnett, first Governor of California, died from heart disease at Monterey today.

Hunters Penned in Death Circle by Wild Bullet

SAN JOSE, Aug. 4. (AP)—How a barbed-wire fence carrying 11,000 volts of electricity kept three hunters imprisoned for five hours in a corral on a hillside eight miles east of Mt. Hamilton, was revealed by the Pacific Gas and Electric Company here today.

According to T. B. Adams, division manager for the company, a lineman tracing the cause of sufficient cessation of service over the main 11,000-volt line Saturday afternoon, found the three in the unique prison of their own making. They explained they had been shooting at a target on an adjacent hillside when one of their bullets severed the power line. It fell upon the barbed-wire fence, establishing a contact which made it impossible for the men to escape.

The lineman had the power shut off and repaired the line. The names of the hunters were not obtained.

Chrysler Tower Visitors' Mecca

NEW YORK, Aug. 4. (Exclusive) The Chrysler tower today took its place with the Statue of Liberty, Chinatown, the Aquarium, the Metropolitan Museum and the Bronx Zoo, and looked down rather snootily on its dethroned sister, the Woolworth tower.

The tallest man-made peak in the world was opened to the public this morning and more than a thousand visitors peered into the lane and dropped postcards with X marking the spot into Uncle Sam's lofty mail box. The tower now is officially one of the seven wonders of New York and a spot that no summer tourist can overlook.

WIFE OF SECRETARY FINDS SNAKE IN BATH

SACRAMENTO, Aug. 4. (Exclusive)—Mrs. Frank C. Jordan, wife of the Secretary of State, stepped leisurely into the shower bath in the Jordan cabin, near Auburn, yesterday afternoon, but she came out with a rush. As Mrs. Jordan was about to turn on the water, she chanced to glance down, and on the concrete floor lay a rattlesnake. Mrs. Jordan leaped over the reptile and out of the shower in one motion. Her cries brought Mrs. H. G. Ramsay, a sister, with a shotgun, and her aim was perfect.

JAIL CELLS TO BE WIRED FOR RADIO

WHITE PLAINS (N. Y.) Aug. 4. (AP)—The $500,000 Westchester County Jail, for which contracts are being awarded today, is to be wired for eventual installation of both radio and television sets in the cells. George W. Burton, chairman of the jail committee, said this was being done because some persons confined in the county jails are held merely as witnesses, through no fault of their own, and it was felt they were entitled to entertainment.

MINNESOTA HEROES SPRINKLED WITH SOIL

VERDUN (France) Aug. 4. (AP)—Earth from the soil of Minnesota and water from her picturesque lakes today were sprinkled over the graves of the Minnesota doughboys who died in the World War and lie buried where they fell in this region. The ceremony was performed by Gold Star Mothers on a pilgrimage to the battlefields of France.

RADIO DIAL

(ALPHABETICALLY ARRANGED)

(From Programs Submitted by Stations)

(C) Denotes chain broadcast.

Suggested features in black type.

6 to 8 a.m.

KFI—Market reports, 6:30; exercises, 6:45; ballads, 7:30.

KHJ—Time and Shine, 7-7:30; Hair and Beauty, 7:30.

KMTR—Exercises, 7.

KNX—Records.

KECA—Exercises commencing at 6:45-8.

KFAC—Eye Opener; breakfast club frolic, 7-8.

8 to 10 a.m.

KFI—Shell Happy Time Hour from KFRC. Bess Kilmer at 9; Sunny Four Quartet, 9:30.

KFWB—Pianist and Ray's Pals, 8:30.

KHJ — "It Is Said" at 8; stock exchange reports, 9:30; Manhattan Troubadours Orchestra, 8:40 (C); Feminine Fancies, 9:30.

KMPC—Morning Musical at 8.

KNX—Home Economics at 9; 9: 2 Black Keys, 9:30.

KFAC—Prayer, talks and music; recordings.

KECA—Bert's Best Bets at 8.

10 a.m. to 12 noon.

KECA—Musical Memories, 12.

KFI—Woman's Hour; Health Talk, 10:30 (C); Analysis—Bulletins; Press Reviews, 10:50; Wall Street Flashes (C), 10; Classic Harmony, 10:15 (C).

KFWB—Organ at 10; Serenaders at 10:30; organ recital, 11.

KHJ—Anne White at 11; recordings, 11:15-12.

KMTR—Hawaiian Girl at 10:15; Morning Serenaders, 10:30; Hall Penn orchestra, 11; Cliff Ball broadcast, 11:45.

KNX—Radio Alcazar at 10; popular songs, 11:10; Hungarian Ensemble, 11:30.

12 noon to 2 p.m.

KFI—Agriculture talk; market reports, 12; news; Southern California, 12:30.

KFWB—Variety Serenaders, 12:30-2; Tom and Wash, 12.

KHJ—Concert orchestra to 12:30; Times' world-wide news, 12:30; Ann Leaf, organ recital, 12:45 (C); Rhythm Kings (C), 1; Jenny Dorbee and Dr. McCoy, 1:30; Times' Forum.

KMPC—Records, 11:15; Prosperity hour, 12.

KNX—Musicale at 12:15; dance music and entertainers, 12:30; the Bookworm, 1:30.

2 to 4 p.m.

KECA—Ballads at 2; Phil Cook (C), 2:30; Philosophic Dreams concert, 2:45.

KFI—Winnie Fields Minute Movies; Movie Novelties; Salts and Russell Hill, 2:30; Ballads of Yesteryear (C), 3; Ballads of Today (C), 3:30; Billy Van, 3; Song Trio, 3:30.

KFWB—Happy Go Lucky Hour, 2; Wiley C. Vest at 2; Midnight Matinee, 2:30 (C); Treasure, 3:45.

KHJ—Hawaiian music, 2:30; piano solos, 3.

KMTR—Spanish program at 2:30; Tea Dansants, 3:30.

KNX—"The Radio Man," 2; records, 2:30; Melody Organ Girls, 3:30.

KMPC—Santa Monica Band, 3; dance music.

4 to 6 p.m.

KECA—Atwater Kent special, 4 (C); character sketch; Ruth Wonder Bakers, 5:30 (C).

KFI—Big Brother, 4:30; Story Man at 5; stock market reports, 5:45.

KFWB—Ray and Her Pals.

KHJ—Tea Time from KFRC, 4; Times' world-wide news at 4:45; Mona Content, pianist, at 5; Police Commissioner, 5:30.

KMPC—Dust Rhythm Club, 5.

KMTR—Hawaiians at 4; Radio Fun, 4:30; Hollywood Revels, 5; Dinner Dance Orchestra, 5:30.

KNX—Records, 4:30; Four Calendars Quintette, 4:30.

KFAC—Hungarian Ensemble, 5; Melody Chefs, 5:30, 6:30.

KFWB—Maytime Hotel orchestra, 6:30.

7 to 9 p.m.

KECA—Moments Impromptu at 7; Winner and Howard, 7:15; Among 'n Andy (C), 7:30; Sperry Sweetheart (C), 7:45; Hammond orchestra and singers, 7:45; Ben Bernie's Orchestra (C), 8; Sperry Sweetheart (C), 7:15.

KFI—Don Lee Symphony, 7; "The Hon. Profs," 7:30; Gov. Young at 7:45; Hoover Report, 7:45; Ballads, 7:30; Gov. and Mrs. Fitts, 8:45.

KFWB—Prof. Herman Schnitzel at 7; talk by Gov. Young, 7:30; Dr. Mark Haworth, 7:35.

8 to 9 p.m.

KECA—Detective story, 8:30; Rural Philosophy at 8.

KFI—Operetta; Stidham, baritone; 3 Shipmates, 8:30.

KFWB—Ben Bernie's Orchestra, 8; artists and news, 8:30.

KHJ—Piano recital concert, 8; 8, and W. Fox, 8:30.

KMPC—Fountain Corner Philosophers, 8; 9:30 at 8:30.

KMTR—Broadway Hits, 8; night baseball, 8:30.

KNX—Horse Fly and His Wranglers, 8; KNX Symphonette, 8:30.

KFAC—Miniature symphony at 8 (C).

9 to 10 p.m.

KECA—Van Dyke's orchestra, 9.

KFI—Variety and Honor Chamber, 9.

KFWB—Mystery playlet at 9.

KHJ—Mystery playlet at 9.

KMPC—Weekly Hour, 9-10.

KMTR—The Royal Vagabonds at 9; Radio Detective at 9:30.

10 p.m. to midnight.

KECA—Baritone at 10; Health exercises, 10:30.

KFI—Ambassador Hotel orchestra, 10; Times' world-wide news at 10; Ann Leaf, organ recital, 10:45 (C); Rhythm Kings (C), 11; Jenny Dorbee and Dr. McCoy, 11:30; Times' Forum.

KFWB—Records, 11:15; Prosperity hour, 12.

KMPC—Musicale at 12:15; dance music and entertainers, 12:30; the Bookworm, 1:30.

KFAC—Organ recitals at 1.

2 to 4 a

FIRE RAZES NEW YORK VELODRO

Huge Wooden Cycle T
Destroyed with W
Nearly 200 Racers

NEW YORK, Aug. 4. (
Velodrome, huge wooden
ing bowl, was destroyed
today by a spectacular
frame track and stands
tinder when flames, appare
a carelessly tossed cigarette
last night's races, broke
the main entrance.

With seats for 18,000
and a landmark of upto
York since it was erected
Hundred and Twenty-fifth
and Broadway about nine
the Velodrome was one of
est cycle-racing stadia in
The fire damage was
unofficially at about $1
officials said the loss from
tion of sport schedules
ply the figure.

Harry Mendel, manager
important part of the loss
nearly 200 bicycle racers
wheels were destroyed in
John Ringling and I. M.
cus, New York automobile
were co-owners of the Velodro

NEW YORK CENTRAL SHOPS REOPE

CLEVELAND, Aug. 4. (
than 1800 employees of the
York Central Railroad repair
here returned to work today
a two weeks' layoff. D. R.
Bain, general manager
Cleveland division, said
turn to work orders had
sued all along the New York
tral lines, affecting 6000

TONIGH
S and W
FORUM OF THE A

by invitation, presents
URON R. FITT
as
GUEST SPEAKER
during an hour of music
and entertainment over
KHJ KFRC
KMJ KWG
8:30 to 9:30 p.m.
Coffee
don herold's radio
KFI 7
TONIGHT
PRYOR MOO
and his
NORTH AMERI
North Ameri
Building-Loa
Indian Melodies in harmonious
MANENT
LESS
TISTRY
at ½ the Regular Cost
Nature Plates
CHARGE FOR CREDIT
Here's Proof That Our Prices Are Lower
Plate Repairs, as from $1.00
Gas Extractions $2.00
Local Extractions $1.00
Fillings, as from $1.00
Inlays $5.00
Crowns
Bridgework
X-Ray
X-Ray, entire mouth
X-Ray, one orth
We do all branches of dentistry—crowns, bridgework, etc., without pain. (Read our guarantee on Painless Extraction with all bridge or plate work.)
S. M. COWEN
PAINLESS DENTISTS
506 South Hill St.
Over the Owl Drug Store—2nd Floor
Hours, 9 A.M. to 9 P.M. Open Evenings
Sundays, 10 to 1. Tel. MUtual 2748
Healed Eczema in Red Itchy Patches on Face
my face for twelve months or more. It
es on my face, and at night I used to rub it
ould scale over. Later it broke out in
o that I was ashamed to go out. I could not
ement for Cuticura Soap and Ointment and
purchased more, and after using three
nd five or six cakes of Cuticura Soap I was
w, R. R. 1, Palmyra, Ind.
nd 25c. Talcum 25c. Sold everywhere. Sample
oratories, Dept. H, Malden, Mass.

Factors Vital to Sound Investment

IN these days of low interest rates, it is important to know that it is possible to enjoy *the highest degree of protection without any sacrifice of yield.*

However, in order to secure this protection, it is necessary to give careful consideration to the various factors which contribute to sound and satisfactory investment.

Following are ten of these factors representative of the Insured First Mortgage Certificates of this Company. All of them are important; some are vital.

1. *Nature of Security:* Among all forms of security, improved well-located real estate is the most fundamentally sound. Back of the first liens which secure the Certificates of this Company are private residences, courts, flats, apartments, and business properties, widely diversified geographically. All properties on which loans are granted are of such character and so located as to insure adequate future values. This is determined by careful analysis of all surrounding conditions. Nothing is left to chance.

2. *Ratio of Security:* In order to provide the margin of safety which this Company considers necessary to insure proper protection, an unusually conservative system of appraisals is employed. Under this system valuations are established by State-approved appraisers, and all loans are restricted, without exception, to 50% of the said valuations. In many instances loans are considerably under the 50% limit.

3. *Trust Administration:* The first liens which represent these loans are grouped and placed in trust and are then held by the trustee (a strong banking institution) for the benefit of Certificate holders. Under the provisions of the trust, the face value of Certificates issued (which are registered by the trustee) cannot exceed the amount of the deposited liens, hence the underlying security in actual property value is at all times more than double the amount of Certificates outstanding.

4. *Source of Income:* A sure and adequate income is essential to the soundness of any investment. The income applicable to the requirements of these Certificates is derived from a multiplicity of sources, namely, the responsible owners of the many properties which constitute the underlying security. The income therefore is stabilized to the highest degree.

5. *Strength of Sponsorship:* This is always a factor of prime importance in selecting sound investments. Back of the Certificates originated and issued by this institution are its capital, surplus and undivided profits amounting to $8,900,000, while its strength is further indicated by its personnel and its resources of more than $95,000,000.

6. *Insurance Against Loss:* In order that Certificate holders may have the most complete protection that it is possible to provide, the liens which these Certificates represent are insured under the Mortgage Insurance Act of California against any loss of either principal or interest.

7. *Suitable Maturities:* Many investors suffer interest losses by having their securities mature at inopportune times, or perhaps losses of principal also by being compelled to dispose of long-term securities in an unfavorable market. The Certificates of this Company are obtainable in maturities of two, three, four or five years, and provision may be made, if desired, for the immediate reinvestment of funds on maturity date at the then prevailing rate of interest. Many investors have found this a valuable safeguard.

8. *Freedom from Care:* Because these Certificates are non-fluctuating, the holders thereof do not need to watch the market or have any of the responsibilities of the holder of miscellaneous securities. All legal and technical details are attended to by the Company, and, as interest is paid by check, there are not even any coupons to clip. The investment is *completely care-free.*

9. *Convenience:* These Certificates are issued in denominations of $100 and multiples, thus enabling investors to keep their funds closely invested. Moreover they are registerable in the names of the owners, and thus are replaceable in case of loss or destruction. They represent the most *convenient* form of investment obtainable.

10. *Adequate Returns:* Notwithstanding the fact that strictly high-grade securities are yielding considerably less than 6% in the present market, with all indications pointing to lower yields, an interest rate of 6% is still maintained on these Certificates. This we believe is the highest yield obtainable among investments of comparable safety.

These Certificates are legal for State and Savings Banks, Insurance Companies and all trust funds, and are widely purchased for institutional purposes as well as for private investment.

Telephone TRinity 0881 for a copy of the descriptive booklet or simply use the coupon.

RESOURCES
More Than
$95,000,000.00
CAPITAL, SURPLUS and UNDIVIDED PROFIT
$8,900,000.00

OFFICERS and DIRECTORS

MORGAN ADAMS ..... *President*
R. F. GROSS ..... *Vice-President*
GEO. S. SEWARD.. *Vice-Pres. and Secretary*
EDGAR G. HARKNESS..... *Vice-President*
TRACY KEEDY ..... *Treasurer*

WM. H. ALLEN, JR.
President, Title Insurance and Trust Co.
W. M. ARMSTRONG
Capitalist
A. M. CHAFFEY
Chairman Board, California Bank
HARRY CHANDLER
Publisher, Los Angeles Times
Pres., American Newspaper Publishers' Assn.
E. P. CLARK
Director, Citizens Nat'l Trust & Savings Bank
F. G. CRUICKSHANK
Cruickshank, Brooke & Evans
Director, First National Bank, Pasadena
JAMES A. GIBSON, JR.
Gibson, Dunn & Crutcher
Director, Bank of America of California
WILLIAM LACY
President, Lacy Manufacturing Company
Vice-President, Farmers & Merchants Nat'l Bank
SAYRE MacNEIL
Professor of Law, Harvard University
AUSTIN O. MARTIN
Vice-Pres., Security-First National Bank of L. A.
HARRY LEE MARTIN
Vice-President, Theme Hosiery Co.
H. F. METCALF
Metcalf & Ryan
BEN R. MEYER
President, Union Bank & Trust Co., of L. A.
A. F. MORLAN
President, Title Guarantee & Trust Co.
E. J. NOLAN
President, Bank of America of California
HENRY W. O'MELVENY
O'Melveny, Tuller & Myers
Director, Security-First National Bank of L. A.
STUART O'MELVENY
Vice-President, Title Insurance and Trust Co.
JAMES R. PAGE
President, California Bank
J. B. VAN NUYS
President, Van Nuys Investment Company
Director, Farmers & Merchants Nat'l Bank

COUPON

Please mail me a copy of the booklet on Insured First Mortgage Certificates.

Name .....

Address .....

MORTGAGE GUARANTEE COMPANY

Leading Mortgage Insurance Company of the West

LONG BEACH OFFICE
115 East Eighth St.
Telephone 632-31

Telephone TR*inity 0831*

General Offices: 626 South Spring Street, Los Angeles

Branches also in
SAN FRANCISCO, OAKLAND,
FRESNO, SAN DIEGO

REAL ESTATE LOANS

Funds are at all times available through this company for first-lien loans on private residences, courts, flats, apartments and business properties. Either short-term loans or long-term amortized loans on attractive terms. Conferences are invited.

NEWS OF SOUTHERN COUNTIES

BUDGET PASSED FOR SAN DIEGO

Opposing Official Changes Mind at Last Minute

This Permits Its Adoption as Emergency Measure

City Tax Rate Set at $2.19 with One Man Protesting

SAN DIEGO, Aug. 4.—The much-fought-over budget ordinance was passed by the City Council today, Councilman S. P. McMullen changing his vote to side with the "big three" of Councilmen Maire, Irey and Dowell, in order to allow passage of the ordinance as an emergency measure. Another ordinance was passed fixing the city tax rate at $2.19 on each $100 valuation.

With four votes required to pass the budget ordinance as an emergency measure, the minority bloc of Councilmen, McMullen and Alexander, had threatened to block such action. When the matter came up today Councilman Dowell moved that the ordinance be passed with a thirty-one-day clause incorporated, only three votes being necessary for this action. McMullen then moved that this motion be amended to strike off $10,000 from the Park Board's $190,000 budget allowance, this amount to be used for repairs to the fire station at Eighth and J streets, but the "big three" voted solidly against the amendment, and it failed to get across.

McMullen then gained the floor again. "I still think I'm right about the park," he said, "but the thirty-one-day clause would mean that city employees would not get paid until September 15, so I'll do the right thing and vote for the emergency ordinance. This measure then was put to a vote and carried by a 4-to-1 majority, Councilman Alexander alone opposing it.

The ordinance fixing the tax rate at $2.19, likewise was passed by the 4-to-1 vote, Alexander asserted heatedly that "the tax rate ought to be $2 on each $100 valuation, certainly not more than $2.05."

Redlands Pools Now Reopened for All Ages

REDLANDS, Aug. 4.—Local swimming pools, which have been closed for several weeks because of the presence of infantile paralysis, were opened to boys and girls of all ages today. For several days the pools have been open to all children more than 12 years of age, but all bans were removed this morning.

There is but one case of infantile paralysis in the city at the present time and that is of a man who is 48 years of age. There is every indication that he has the disease, doctors find, and he has been placed under quarantine, although he says that he has had similar attacks before and no paralysis resulted.

Immediately after several cases were reported here early in the summer and swimming pools here were closed. Then several days ago when it was reported that there has been but one case in three weeks, the ban was partially lifted. The pools here are the Fifth-avenue Swimming Club pool, the city pool at Sylvan Park, and the Y.M.C.A. plunge.

Elk Lodges in Joint Gathering

OCEANSIDE, Aug. 4.—Nearly 3000 Elks, their families and guests, congregated on the beach today in a joint picnic of the Oceanside and San Diego Elk lodges. Indoor baseball, tug-of-war contest, and all manner of races provided interesting amusement for the day.

The San Diego lodge skinned the local nine in indoor baseball by 17-2. To even matters up, though, the Oceanside Lodge won the tug-of-war by just a few inches of rope. Every brother on the rope strained every muscle to win "war honors" for their lodge.

Both lodges claimed many winners in the races.

One of the features of the day was the kangaroo court where practically every politician in the county was confined in a make-believe jail and sentenced before a sophisticated judge for some little error he had made during the day. It was a hard day for the politicians to remember every friend with so many of them present, and if one were skipped it just meant a dollar fine for him.

Hundreds of free ice-cream cups, gallons of lemonade and coffee, and dozens of slices of watermelon kept everyone happy throughout the day.

The picnic was the second annual picnic of the two lodges, both of them being held here.

CLARENCE NEWLIN'S FUNERAL CONDUCTED

BELL, August 4.—Funeral services for the late Clarence Newlin, 42 years of age, were held this afternoon in the Church of the Old Time Religion on Orange Grove avenue in Pasadena. Newlin died Wednesday night shortly after an asserted encounter with Robert Coffman of Maywood. It is asserted that Newlin was attending a party at the Coffman home and that he had used profane language in the presence of Coffman's mother; that a fight ensued shortly afterward outside the residence. Newlin was found later slumped over the steering wheel in his automobile. He was brought to the Corby Hospital here and pronounced dead.

A Coroner's inquest was held Friday at the Allerdyce funeral parlors and the jury returned an open verdict.

Newlin and a son made their home in Huntington Park for some time. Besides the son he leaves one daughter, one sister and two brothers.

DIRECTOR ENDS LIFE FILM

"The Picture is Over, and the Lights are Out for Me," Postscript to Adolph De Berg Suicide Note

CALEXICO, Aug. 4.—"The picture is over, and the lights are out for me," wrote Adolph De Berg, a film director, in the postcript of a suicide note found on his body yesterday. The body was discovered by Frank Weed beside a shock of hay in a small pasture near his home, 1068 Rockwood avenue, in this city. De Berg had taken ant paste after becoming involved in the cashing of two checks here.

"I've studed myself all over, and I'm nothing but an unmitigated scoundrel," stated the note. "I've given myself a final trial and Judge Conscience, who is right always, has decreed the sentence of death. I'm going to the movies again and then I'll end everything."

De Berg represented himself as a field man for the Universal Film Corporation, and was to film a Spanish talking picture in Lower California, to be called "Virgin Gold." The gold didn't pan out. Neither did the fifteen Hollywood players who he said would arrive Saturday. The names of the players included Phillip Carter, Christine Monti, Lupe Tovar and A. Segurola.

The note was written to A. Hindburg, a Mexicali restaurant manager, who had played in pictures under the name of Shultz. The latter said he had met De Berg only a few days ago when he came here and asked him to employ some extras for the picture. The finding of De Berg's body ended a police search for him on the charge of issuing two worthless checks totaling $100.

SENN WILL COMMAND DISTRICT

Destroyer Squadron Chief Assigned to Duty as Head of Eleventh Naval Area

SAN DIEGO, Aug. 4.—Command of the Eleventh Naval District, according to special advice from Washington, has been assigned to Rear-Admiral Thomas J. Senn, for two years commander of the destroyer squadrons of the battle fleet.

Admiral Senn, who resides at Coronado, replaces Capt. Charles M. Tozer, who assumed command of the district following the death of Rear-Admiral Ashley B. Robertson.

Admiral Senn arrived here at 9 o'clock this morning in the cruiser Omaha, his present flagship. Headquarters of the Eleventh Naval District this morning expressed the opinion that his orders could not become effective for at least three months, that being the time required to arrange his relief as commander of the destroyer squadrons.

A native of South Carolina, Admiral Senn was born in 1871, and entered the naval service at 16 years of age. He attained his present rank in 1925. He holds the Navy Cross, and has been on active sea duty for twenty-three years of his time in the service.

Upland Seeking State's Oldest Pioneer Citizen

UPLAND, Aug. 4. — California's oldest pioneer will be sought out between now and September 9, next, and honors will be heaped upon the man or woman thus chosen, at the Pioneer Pageant sponsored by the city of Upland on September 9.

Committee chairmen in charge of the pageant hope to present the greatest and most elaborate tribute to the pioneers of California yet undertaken in the Southland. Several committees are already at work on various phases of the pageant which is to depict the life of California fifty years ago.

But to find the oldest pioneer now in the State is the great task before the general committee. In addition to giving the oldest pioneers places of prominence in the parade, they will also have major parts on the platform program. The pageant will center about the statue "The Madonna of the Trail" placed last year by the National Daughters of the American Revolution at Euclid avenue and Foothill Boulevard.

Outstanding in the pageant will be "The Progress of Transportation" in California, from the weary foot traveler to the present fleet airplane.

Mayor P. H. McQuillen is chairman of the program committee. At present local men are engaged in a whisker-growing contest which is to close the night before the pageant, and those with the most original, most luxurious and most terrifying whiskers will receive handsome prizes, donated by the merchants of the community.

Police Sleuths Lead Busy Life

PASADENA, Aug. 4.—Anyone who thinks local police officers spend their week-ends sipping lemonade should peruse a leaf from the report notebooks of Detective Lieutenants William Cropsey and Henry Collins. Besides arresting two asserted burglars and taking part in a manhunt for armed bandits who attempted to rob Leddy's clothing store, the two detectives, who have worked together for many years, investigated two accidents and three sneak-thief jobs.

Saturday night they arrested Richard James, 21 years of age, at his home, 360 Lincoln avenue, and identified loot found in his room that was obtained in five burglary jobs in which a total of $1400 worth of merchandise was taken. They overpowered James and handcuffed him when he returned to his room after attending a theater.

Last night, the sleuths arrested Edgar J. Kaiser, 26, of 1328 South Hope street, Los Angeles, at the Annandale Golf Club, where Kaiser is reported to have been caught in the act of rifling lockers by Al Mayhew, club custodian. Kaiser admitted he was released on probation seven years ago following a robbery at the Wilshire Country Club, Los Angeles.

He's too Rotund for His Costume

SANTA BARBARA, Aug. 4.—Paul E. Stewart, City Superintendent of Schools, will not represent Sir Francis Drake in the Rotary section of the fiesta parade, because the Hollywood costume companies haven't a suit big enough for the rotund head of the city schools.

Supt. Stewart was assigned by President George W. Maclellan to take the role of Sir Francis Drake and lead the Rotary section in the parade, but when the young women at fiesta headquarters took his measure and sent in the order for the costume, they caused consternation among the employees of the costume companies, who finally had to send word that they just could not supply a costume large enough. Some less portly individual will have to be selected for the position.

Ice Pick Used as Weapon to Stab Negress

SAN DIEGO, Aug. 4.—Lucille Harvey, 25-year-old Negress, was stabbed in the breast with an ice pick today and her asserted adversary, Edmund Robin, a Negro, was struck on the head with a milk bottle in a free-for-all battle in a residence here, police report.

As a result of the fight, the woman was removed to a La Jolla hospital, while Robin was arrested on charges of assault with a deadly weapon.

Police said they learned that Robin went to the home at 7556 Draper avenue, where Fred Cook lives. Harvey and his wife were visiting there. It was said. After Robin's arrival things began to happen, witnesses said. During the melee Robin was struck on the head with a bottle. He in turn stabbed the woman with the ice pick, witnesses said. Jeff McCartney, La Jolla police officer, arrested Robin after the latter fled from the dwelling.

Aged Batter in Good Form Yet

CORONA, Aug. 4.—L. R. Nichols, for more than thirty years a resident of this city, celebrated his seventy-fifth birthday yesterday by umpiring a baseball game between Corona and Cucamonga in which the local team won by a score of 9 to 8.

In his younger days Nichols was rated as one of the best all-around ball players in the State of Massachusetts, and just to prove that he was still active on the diamond, he batted flies to fielders and in nine times out of ten the fielder did not move out of his tracks to catch the high flies batted to him, so accurately did the veteran ball player place them. For fifteen years he has been park suprintendent and takes pride in escorting visitors around the grounds.

MORE INSPECTIONS OF GARDENS PLANNED

ONTARIO, Aug. 4.—Two more inspections will be made of the gardens and lawns entered in the annual home-beautiful contest, Mrs. Ralph Alexander, chairman of the garden section of Ontario Woman's Club, announced today. The garden section is sponsoring the contest.

The contest comes to a close in October, and is climaxed with the annual fall flower show.

A tour of inspection of the 100 gardens and lawns in the contest convinced the judges the entries have been unusually well tended this summer and judging will be difficult. One inspection is made each month. Judges for the contest are Mrs. H. R. Stanford, former chairman of the garden section; J. M. Paige of Pomona and Douglas Black, landscape architect of Claremont.

BOYS HUNT GRUNION IN POOL BY DAY LIGHT

SANTA BARBARA, Aug. 4.—A group of young boys today discovered the possibilities of the popular nocturnal sport of grunion hunting under the brilliant rays of old Sol, when they found a fairly large pool literally full of the tiny but tasty fish which had formed on a recently filled-in public bathing beach. Quickly discarding their shoes and stockings, the youths locked arms and waded abreast across the pool, driving the finny thousands into shallow water and immediately going into the fish business on a big scale.

The sport, in the face of the combined efforts of the gang, was short lived, however, as by sunset the pool, which was rapidly evaporating, boasted not a single grunion.

DRUMMERS IN PICNIC

REDLANDS, Aug. 4.—Six hundred members of the Commercial Travelers' Association of Southern California held their annual picnic in Sylvan Park, here yesterday. There was a luncheon at noon and games in the afternoon and a talk on "Business Co-operation and Team Work" by Paul J. Ritter of Los Angeles, State officer of the association.

GEORGE NILLER ISN'T MILLER

Antelope Valley Man Says Printers Refuse to Set His Name Right

LANCASTER, Aug. 4.—George Niller, prominent Antelope Valley man, has a scrap book containing clippings of various small news article in which he and his name have figured within the last two or three years.

Invarably the printers print him as George Miller whether he is getting married, being hurt in an automobile smash, making a real estate deal or flying back East in an airplane.

Niller says only two sources ever get him right: the fellow who draws the jury names and the tax collector.

Niller volunteered all this information, so when the story is printed in a Los Angeles newspaper he can clip it out and add it to his Niller-Miller collection in the scrap book.

OAK GLEN PICTURED ON AERIAL MAP

Isaac Ford Receives Set of Photos Taken by Army to Study Route for Canal

OAK GLEN, Aug. 4.—Isaac Ford, engineer and large apple grower here, has just secured from the United States Geological Survey a set of aerial pictures of the Oak Glen section, taken recently by the army photographic division, which shows all the section. The set of pictures was taken for the geological survey in connection with the study that is being made of the routes for the Metropolitan Water District canal from the Boulder Canyon Dam to Los Angeles.

The survey pictures were made along the entire San Andreas fault, for it is this fault which is giving the engineers of the water district considerable worry. It will be necessary for the canal to cross the fault in two or three places and this presents a problem which the engineers are working on. In taking the underground canal or viaduct over the fault there is always the danger of a slip along the surface which would wreck the canal structure and cause trouble. Therefore, the aerial pictures were taken as a means of working out the best solution of the problem.

The water-district survey has five or six routes for the canal in mind. It has practically been decided that the canal will not go through Cajon Pass because of the danger along the fault there. The survey through Yucaipa and the San Gorgonio Pass does not present quite so many difficulties, it is believed. In the pictures the fault can be readily traced.

The pictures are taken at a height of about 15,000 feet and the camera so timed that the pictures overlap. They can then be trimmed and put together in a mosaic which gives an aerial contour map of the country. All the orchards in the Oak Glen section can be seen, and under a glass the individual trees in the orchards can be seen. A white space usually denotes a house or a shed and the road is just a ribbon through the picture. Fire trails, timber, canyons, all show up wonderfully.

Ford says that Los Angeles county has such a mosaic aerial map of the whole county and that such a map would be of immense value to San Bernardino county. Each picture shows a section about two by three miles.

Four Hurt When Car Hits Bridge

HUNTINGTON BEACH, Aug. 4. When a machine crashed headlong into the Santa Ana bridge on the Coast Highway south of here at 1:30 a.m. today, the car was totally wrecked and two young boy and girl occupants, were thrown out on the bridge and slightly injured.

A ten-foot strip added to the Coast Highway carries the pavement out beyond the bridge. Andrew J. Brown, youthful driver from Bell, not familiar with the highway did not see the abrupt ending of the pavement and drove the heavy car headlong into the end of the bridge.

A passing motorist took the boys and girls to the Emergency Hospital here where several stitches were taken in a gash on the forehead of Ilene Wood, 14 years of age, of Maywood. The names of the other couple were not obtained.

BURGLAR SUSPECT QUIZZED

Harry Taube, Interrogated by Pasadena Police, Admits Part in Attempted Clothing Store Robbery

PASADENA, Aug. 4.—Interrogated for more than two hours today, Harry Taube, 18-year-old roomer at the local Y.W.C.A., confessed to Detective Lieutenants Robert O'Rourke and Arthur Mansell that he was implicated in the attempted robbery of Leddy's Clothing Store yesterday afternoon. Four men were seen to slide down a ladder and run from the scene when the Pasadena Protective Alarm Systems signal sounded its warning as the robbers opened a hatchway in the roof.

Taube and John David Valoff, 17, of Los Angeles, were arrested on suspicion three blocks from the clothing store by Sergt. Joseph Rodman. The two youths were together and the police assert that despite Taube's refusal to implicate anyone but himself, that both he and Valoff have been identified by persons who saw them slide down the ladder with two older men.

Police lost track of one of the suspects who drew an automatic pistol and outdistanced his pursuers by leaping over fences and hiding in alleys. A report received by Chief of Detectives Charles Betts indicates that this man was picked up by a confederate in a cream-colored roadster which sped west out of the city at a mile-a-minute gait.

The theory was advanced that the bandit gang intended to enter the clothing store and hide there until an opportune moment to blast their way into the adjoining branch of the Bank of Italy presented itself. Taube asserted that his only intention was to "crack" the safe in the clothing store with a ten-pound hammer which he admitted abandoning in his flight.

Orange County May Ban Punch Boards Soon

SANTA ANA, Aug. 4.—Proposing a campaign to drive punch boards out of Orange county, Dist.-Atty. Z. B. West, Jr., today issued an invitation to city attorneys and police chiefs of the county to join with him in making a general clean-up of all territory within the boundaries of the county both inside and out of incorporated cities.

Declaring the punch boards, which have been tolerated in mild form in the county for some years, have gone beyond all bounds recently, taking advantage of the leeway given them, West expressed the belief that merchants should be given notice to do away with the offending article. If the notice is not complied with, the District Attorney favors prompt and decisive action to eliminate the evil, he said.

City attorneys and police chiefs were invited today to attend a conference on the subject to be held in West's office at the Courthouse Thursday at 10 a.m.

West explained today that when he heard of a $20,000 auto camp being offered as grand prize on a series of punch boards, "that broke the camel's back," and he decided that the time had come for action.

Tunnel Project Nearing Finish

ENCINO, Aug. 4.—The Sepulveda tunnel and seven miles of highway connecting Ventura and Wilshire Boulevards will be open to traffic within six weeks, according to builders of the tunnel. The tunnel was started last fall and is now complete with the exception of the paving of the boulevard. The tunnel, 650 feet long and forty-two feet wide, runs beneath Mulholland High Way and is part of the new Sepulveda Boulevard project which will connect San Fernando Valley with Beverly Hills and the harbor district, and the harbor and south coast beaches with a through route to Central California.

The cost of the project was $550,000, jointly paid by the county and State. The tunnel is lined with glazed tiles to the height of seven feet. The north portal is one and three-quarter miles south of Ventura Boulevard, the road having a maximum grade of 4½ per cent.

Baptists Plan Redondo Picnic

REDONDO BEACH, Aug. 4.—The annual outing and picnic of the Baptist Brotherhood of the Centinela Valley will be held in Library Park tomorrow evening. There will be approximately 250 people present and the piece de resistance on the picnic dinner will be fresh fried fish.

The group will be greeted by Mayor May B. Hopkins and local arrangements have been made by the Chamber of Commerce, co-operating with Ed Jensen, street and park superintendent. The general committee is headed by Harry Spaulding, City Treasurer of Inglewood.

GAS COMPANY GIVEN EXTENSION OF TIME

LANCASTER, Aug. 4.—The State Railroad Commission has granted an extension of time until December 1 to the Southern California Gas Company to begin service in the Lancaster and Palmdale districts. Under the certificate heretofore granted the time was given as October 1. The gas company reported it would be impossible to install equipment and get into operation by that time, so asked for the extension.

THREE PAVING JOBS WILL BEGIN TODAY

VENTURA, Aug. 5.—Three paving jobs totaling $30,000 are to be started Tuesday by county workmen, County Engineer Charles W. Petit announced today. Foothill Road is to be paved a distance of two miles from the Wells Road to the Hogue Road, Petit said. This job is to cost around $20,000. Paving of the Ocean View Road here from Seaward avenue one mile along the bluff, will cost $8000. Fourth street in Saticoy is to be paved for a distance of 1000 feet at a cost estimated at $1500.

ATTENDANCE TO BE RAISED

Ventura School Superintendent Plans to Increase City Summer Sessions Enrollment Next Year

VENTURA, Aug. 4.—Plans to increase attendance at the 1931 Ventura summer school to 300 or 400, a figure nearly five times as great as the total student body this year, were revealed today by City Superintendent of Schools Elzo L. Van Dellen. The announcement came immediately after the close of the most successful summer school season ever known in the city, in which enrollment reached seventy-six and the self-sustaining plan worked perfectly.

Establishment of scholarships for pupils who would be unable to attend unless with financial help is another one of the aims of the superintendent. He plans to offer the idea to local service clubs and other institutions.

Attendance at the 1930 session, which ended Saturday, was the greatest on record, according to Miss Margaret Scott, principal. In 1929 it was fifty-seven, and in 1928, sixty-five.

Pupils were divided by residence as follows: Ventura 51, Santa Paula 13, Ojai 5, Oxnard 3, Montalvo 3 and Newbury Park 1.

NEW FISH AND GAME BODY URGED

Catalina Tuna Club Hears Conservationists' Measure Assured Place on Ballot

AVALON, Aug. 4.—The Catalina Tuna Club held its thirty-second annual meeting at its clubhouse here Saturday night, when officers and directors for the coming club year were elected. A telegram from San Francisco announced that the initiative measure sponsored by the California Conservationists, of which the Tuna Club is an affiliated organization, was assured a place on the November ballot.

This measure, it was pointed out by William C. De Mille, newly elected president, is a sincere effort on the part of conservationists throughout the State, to preserve and restore the fish and game of the State by creating a new Fish and Game Commission and giving it regulatory powers similar to those given the State Railway Commission.

James W. Jump, California Conservationists director, who has been active in conservation moves for many years, today stated:

"The fact that during the three weeks in which volunteers throughout the State circulated petitions, 145,000 men and women voters of the State signed them, indicates that the people want their wild life preserved, and realize that this progressive measure is their best opportunity to insure a future supply of food-and-game fish, birds and animals.

"Previous sporadic efforts at conservation legislation have accomplished little, and no one can deny that this priceless heritage of California that has advertised it the world over, without cost, has been materially depleted. Now, with the co-operation of a tremendous number of individual and organized conservationists, and some of the biggest packing concerns, we are confident that the State's wild life will be restored and kept at its once-plentiful supply."

In addition to Mr. De Mille, the Tuna Club elected as directors Carl F. Johnson, vice-president, Ralph Bandini, secretary, Andrew R. Martin and W. L. Valentine.

Wooden Leg Has Bootleg List, Officers Say

GLENDALE, Aug. 4. — The sight of a heavily loaded vegetable truck speeding south along San Fernando Road last night, aroused the suspicions of Detective Sergeant Warwick and Patrolman Pruitt, who could not see the need for such express delivery of farm produce. They crowded the truck into the curb and began pawing among the spinach and carrots, eventually uncovering a cache of 620 gallons of alcohol contained in five-gallon tins.

Johnny Kellogg, alias John M. Kellar, of Long Beach, and H. Earl Hix, alias Harold Moore, also of Long Beach, were taken to headquarters to be booked on a charge of transportation.

While the officers were searching Kellogg they observed him working furtively at a wooden leg that he wore, and on searching him further, they found that he was using the artificial limb as a filing cabinet in which to conceal a list of asserted prospective purchasers of the confiscated alcohol supply.

In Police Judge F. G. Lowe's court today Moore pleaded guilty and was fined $500, and Kellogg will be given a hearing on the 7th inst. The men were able to furnish bond of $1000 each as soon as it was placed against them at headquarters, thereby leading police to accept the theory that they are members of a powerful ring of liquor runners.

Fire Destroys Possessions of Entire Family

VENTURA, Aug. 4.—Fire yesterday wiped out the earthly possessions of a family of five in Oak View Gardens.

While 100 men battled valiantly to save the blazing dwelling, Mrs. Mabel Davison, her two small children, her 70-year-old grandfather and a brother lost everything in smoke. Not so much as a handkerchief was saved.

The fire started in the kitchen when the aged grandfather was cooking lunch, during the absence of the rest of the family. It went through the residence like tinder and burned two acres of brush near by before it was halted.

PERMITS WAIVED ON PLANES TO MEXICO

SAN DIEGO, Aug. 4. — Passenger airplanes flying into Lower California hereafter will not be required to obtain a special permit from the Mexican government, according to a communication received today by the Chamber of Commerce from S. B. Rechi, chief of the Department of Trade, Commerce and Industry, at Mexicali. The letter states: "You are advised that the Secretary of Communications and Public Works has issued official instructions that tourist planes or aircraft carrying visitors into Lower California do not require special permits to call and land in authorized landing fields of the northern district, provided their stay in the district is temporary."

NORTH HOLLYWOOD IS ASKING MORE SCHOOLS

NORTH HOLLYWOOD, Aug. 4. North Hollywood school authorities find they are soon to be swamped for room space if additional new grade schools are not built in this section of San Fernando Valley. Figures just released show that the Bakman-street Elementary School has more pupils than the high and junior high schools combined. According to figures of Secretary Wilber Price of the Chamber of Commerce, the Bakman school has thirty-three teachers and 1295 pupils, while the high school has fifty-three teachers for 1062 pupils.

MOORPARK PASTOR ARRIVES

MOORPARK, Aug. 4.—Rev. H. G. Banks, formerly of Hynes, has been transferred to the Moorpark Community Church. He has arrived here and will take up his duties at once. Mr. Banks has just returned from Atlantic City where he went as a delegate to the National Kiwanis convention.

TEN ASSERT DRUNKS

Week-end Traffic Cause Many Arrests

Sheriff's Office Reports County Report

One Car Climbs Phone Pole Guy

SANTA ANA, Aug. 4.— for drunkenness, in connection with accidents, were reported at office here today as having over the week-end.

George W. Reed, 48, penter, of 1114 West city, had a freakish death or serious injury car left the highway at street at 10 o'clock last climbed the guy wire of pole. Scaling the wire way up the side of auto gouged splinters and then slid back down and turned over.

Neither Reed nor Roy Edwards, 42, of Main street, this city, but Reed was charged an automobile while influence of liquor and intoxication. Both were the County Jail.

Lou German, 37, charged with driving the influence of liquor panion, Henry H. dale, was charged with tion after German's with one driven by 24, 1635 East First, wreck occurred on No one was hurt.

Joe Magdalena, 36, reported to have car and two others terday near Stanton, chine collided with Charles Lincoln of Rogers Groover and him with driving influence of liquor.

George Pride, 17, Ness, and Lester this city, were charged sion of liquor when Deputy Sheriff F. W. Deputy Sheriff Fred rested them near the pital, where they an automobile to the officers.

Hurniston and Tremain of Bres Marron, 20, Francisco and 7. Gonzales, 45, last night on charge of liquor.

POMONA MEN LOSE LIBERTY AND LIQUOR

POMONA, Aug. 4.— was disastrous to four dents in that a proved in the confiscation of asserted liquor with arrests which in proved costly, while ing held under heavy

Lavern Webb, 21 and John W. truck drivers residing San Antonio avenue, ed guilty to the cases and several cans of malt, a steel bottle capper and 4 tle caps. An election for the purpose, police the beer, was also E. H. Bowen, follow of guilty in police each $500 with an 180 days in jail, of the fine in each

Patrick Goodwin, Sheridan avenue, was Jail today under charged with transportation of liquor, rested by police noon. He pleaded not arraigned today and at a later date.

Manuel Avila, Myrtle street, was fine of $50 or fifty following his pleas of toxication Saturday arrested following accident at Rebecca avenue.

ELKS DELEGATE CONVENTION

REDONDO BEACH, reports of the national at Atlantic City last heard by the local in an especially tomorrow night. given by Past Exalted Schaefler, who attended from the local lodge. will be followed by a in the Elks' home

BANDIT TRIO ROB CREA

Night Watchman at Adohr Plant in Glendale to Lie on Floor While Yeggs Take $3300

GLENDALE, Aug. 4.—Three bandits who last night held Farnsworth, 333½ Cypress street, night watchman at the dairy Company's plant at 728 Los Angeles street, took from safe after they had battered off the combination with a heavy Farnsworth was alone in the plant when two unmasked the rear door and covered him with automatic pistols. turned to escape by the front door but was met by the who ordered him to lie on the floor while his companion safe.

The robbers loaded $1800 in cash and $1500 in checks into a sugar sack that they had brought with them. They then fled after ordering Farnsworth, on pain of death, to remain on the floor for thirty minutes. The latter, however, summoned police as soon as the bandits had gone, and a squad led by Detective Lieutenant Henderson scoured the vicinity of the creamery for trace of the three men.

The weight of money in the sugar sack tore the thin fabric and spilled the coins and currency on the ground as the bandits fled, and so great was their anxiety that they overlooked $26 that was scattered around the yard.

Farnsworth told the he had a good look at bers who worked on lay on the ground companion held a safe to guide the mer. The third remained in the Farnsworth, could scribed by the watch

During the night the Bowerman robbed of some stamps. service station at rado Boulevard and a revolver, M. Kennedy, 1417 was ransacked by clothes and cash

ODD FELLOWS SEATED BY LANCASTER LODGE

LANCASTER, Aug. 4.—F. L. Keller was installed Noble Grand of the local Odd Fellows' Lodge here. C. L. Morton was seated as Vice-Noble Grand. Mrs. George Bright was installed Noble Grand of the Rebekahs Auxiliary, and Mrs. Neva Eastman, Vice-Noble Grand. District Deputy Grand Master, Wilson Mays and District Deputy President, Mrs. Harry Austin, installed the Odd Fellows and Rebekahs, respectively. Other officers elected of the two lodges are: A. G. Johnson, Gordon Middleton, J. W. Bowser, Walter Birch, George Bright and Paul Darling and Mrs. C. L. Morton, Mrs. A. G. Johnson, Mrs. C. A. Patterson, Mrs. R. J. Wilda, Mrs. Al Meyers, Mrs. Roy Mumaw and Mrs. Alice Elderkin.

Optimistic Hen Puts Tincup Into Service

PASADENA, Aug. 4.—Poultry in this vicinity have been infected with the same disease which causes boys to sit on flagpoles, it was revealed today.

"Materna," a buxom Rhode Island Red hen, owned by Thorval Tunheim of 2034 Brigden Road, started a strange sitting contest yesterday, which bids fair to hatch much publicity, but no chickens—unless chickens come from tincups instead of from eggs or storks!

Last May, Materna became imbued with such a powerful mother urge that she has been clucking about it ever since. To sublimate her repression, she was given some eggs to cover, but the eggs proved infertile—something was wrong.

Hoping against hope to overcome the primitive urge, and lead the hen back into a sane egg-laying life, Tunheim placed her in solitary confinement, leaving two cups of water in the box as solace.

This morning, however, the cups had disappeared, but not the urge. While Materna, infuriated past reason, pecked at his hands, Tunheim reached under his obdurate pet and drew out the cups which the optimistic "red" had turned bottoms-sides up.

Wife Holding Unit's Net Off

...e of the Pacific Coast Com... a holding concern controlling ...ions, railroads and other ...es on the Pacific Coast, for ...ter ended June 30, last, yes... were reported at $2779 after ...es against $101,943 in the ...quarter at 1929.

...the six months ended June ...profit after expenses were ...against $215,242 in the 1929

...NCING OF SALT ...MPANY COMPLETED

...YORK, Aug. 4.—Stockholders ...the International Salt Com... have subscribed for about 90 ...t of the 60,000 no-par cap... ...s to which they were of... ...rights at $36 a share, expir... ...20, last. The remaining 5 ...of the new stock was taken ...underwriters. Proceeds of ...ing will be used to liqui... ...ing bank loans thus ef... ...a saving in interest of about ...a year.

Agricultural Situation
Natural Gas Development
Commercial Paper Rates
Bond Yields
Market Trends
discussed in our current report, which also contains lists of active bonds and stocks arranged in order of preference.
Copy on request.
INVESTMENT DEPARTMENT
Edward G. Rath Co.
Established 1910
INVESTMENT SECURITIES
Members L. A. Stock Exchange
Members L. A. Curb Exchange
W. E. Corner 6th & Grand
TRinity 1164

FINANCIAL

...H ...AME ...RGED

...Club Hears ...s' Measure ...s Ballot

...The Catalina ...thirty-second ...its clubhouse ...when officers ...e coming club ...telegram from ...nced that the ...nacred by the ...nists, of which ...affiliated or... ...d a place on

...s pointed out ...e, newly elect... ...cers effort on ...nservationists ..., to preserve ...d game of the ...ew Fish and ...d giving it ...ilar to those ...way Commis...

...alifornia Gov... ...who has been ...n moves for ...ated: ...ing the three ...ners through... ...ated petitions. ...men voters of ...on, indicates ...their wild life ...that this pro... ...their best ef... ...future supply ...h, birds and ...

...fforts at con... ...have accom... ...one can deny ...ritage of Cali... ...ertised it the ...ost, has been ...Now, with the ...endous num... ...organized con... ...ome of the ...ems, we are ...ate's wild life ...kept at its ...

...De Mille, the ...directors Carl ...sident, Ralph ...drew R. Mar... ...ms.

...Hen ...ncup ...ervice

...4.—Poultry in ...infected with ...h causes hoys ...was revealed

...m Rhode Is... ...d by Thorval ...irginien Road, ...g contest yes... ...air to hatch ...no chickens— ...from tincups ...or chuckat ...ecame imbued ...l mother urge ...cking about it ...imate her re... ...ven some eggs ...as proved in... ...o wrong. ...e to overcome ...and lead the ...egg-laying life, ...n solitary con... ...cups of water ...

...ever, the cups ...now the urge. ...ated past resi... ...nds, Tunheim ...urate pet and ...hich the opti... ...rmed bottom...

...SEATED ...ER LODGE

...F. 4.—P. I. ...Noble Grand ...lows' Lodge ...was seated as ...Mrs. George ...Noble Grand ...ary, and Mrs. ...Nonie Grand. ...Master, Wil... ...Deputy Prest... ...ustin, installed ...Rebekahs, re... ...fficers elected ...A. G. John... ...n, J. W. Bow... ...George Bright ...d Mrs. C. L. ...Johnson, Mrs. ...R. J. Wilda, ...Roy Mumaw ...rkin.

...TRIO ROB CREAME...

...n at Adohr Plant in Glendale F... ...While Yeggs Take $3300 from ...

...4.—Three bandits who last night held up ...ress street, night watchman at the Adohr ...at 728 Los Angeles street, took $3300 ...attered off the combination with a heavy ...e in the plant when two unmasked men ...ered him with automatic pistols. The ...the front door but was met by the third ...lie on the floor while his companions ...

...$1900 in cash ...into a sugar ...brought with ...t after order... ...ain of death, ...or for thirty ...however, sum... ...as the bandits ...d led by De... ...tenderson ...the creamery ...men.

...y in the su... ...n fabric and ...currency on ...dits fled, and ...iety that they ...was scattered ...

...Farnsworth told the po... ...he had a good look at the ...bers who worked on the s... ...lay on the ground and ... ...companion held a flashlig... ...safe to guide the blows of ...mer. The third bandit, ...remained in the shadow ...Farnsworth could not be ... ...scribed by the watchman.

During the night the ... ...the Bowerman Lumber Co. ...were robbed of a typewr... ...some stamps. The Fred ... ...service station at 208 Ba... ...rado Boulevard was robbed ...and a revolver, and the home ...M. Kennedy, 1417 Virginia ...was ransacked by thieves ...clothes and cash to the ...

TEN ASSERTE... DRUNKS H...

Week-end Traffic Co... Cause Many Arre...

Sheriff's Office of Co... County Reports Ca...

One Car Climbs to T... Phone Pole Guy W...

SANTA ANA, Aug. 4.—Te... for drunkenness, several ... connection with automo... dents, were reported at the ... office here today as having ... over the week-end.

George W. Reed, 42-year... penter, of 1114 West Wa... city, had a freakish ... death or serious injury ... car left the highway on W... street at 10 o'clock last ... climbed the guy wire of a ... pole. Scaling the wire to its ... way up the side of the ... auto gouged splinters out of ... and then slid back down ... and turned over.

Neither Reed nor his ... Roy Edwards, 42, of 116... Main street, this city, ... but Reed was charged with ... an automobile while under ... fluence of liquor and Edw... intoxication. Both were ... the County Jail.

Lew German, 37, Pasade... charged with driving while ... the influence of liquor and ... panion, Henry H. Boston ... dale, was charged with ... tion after German's car ... with one driven by Foster ... 24, 1635 East First, yesterd... wreck occurred on East Fir... No one was hurt.

Joe Magdalena, 28, of ... reported to have wrecked ... car and two others at 11 o... Sunday near Stanton, when ... chine collided with the ... Charles Lincoln of Pasade... ficers Groover and Turn... him with driving while ... influence of liquor.

George Pride, 17, 928 ... Ness, and Lester Potts, 1... this city, were charged with ... sion of liquor when Chief ... Deputy Sheriff F. W. Bo... Deputy Sheriff Fred Hun... rested them near the Cou... pital, where they failed to st... an automobile collision, ac... to the officers.

Humiston and Constable ... Tremain of Brea arrested ... Marron, 20; Francisco M... and ... Gonzales, 40, all of L... last night on charge of p... of liquor.

POMONA MEN LOSE ... LIBERTY AND LIQUO...

POMONA, Aug. 4.—The ... was disastrous to four Pom... dents in that a police fu... ed in the confiscation of a ... of asserted liquor with con... arrests which in two ... proved costly, while another ... ing held under heavy bond.

Lavern Webb, 27 years ... and John W. Hoenighaus ... truck drivers residing at ... San Antonio avenue, today ... ed guilty to the possession ... cases and several sacks of ... eans of malt, a steel high-... bottle capper and a quantity ... tle caps. An electrical sign ... for the purpose, police say, ... the beer, was also seized. ... E. H. Bowen, following the ... of guilty in police court that ... each $500 with an alternat... 180 days in jail, suspending ... of the fine in each case.

Patrick Goodwin, 24, ... Sheridan avenue, was in ... Jail today under bond of ... charged with possession and ... portation of liquor. He ... rested by police Saturday ... noon. He pleaded not guilty ... arraigned today and will be ... at a later date.

Manuel Avila, 49, of 19... Myrtle street, was let off ... fine of $50 or fifty days ... following his plea of guilty ... intoxication Saturday night. ... arrested following an ... accident at Rebecca street ... avenue.

ELKS DELEGATE IN ... CONVENTION RE...

REDONDO BEACH, Aug. ... ports of the national convent... at Atlantic City last month ... heard by the local lodge ... in an especially arranged ... tomorrow night. Reports ... given by Past Exalted Ruler ... Schaefler, who attended as ... from the local lodge. The ... will be followed by a buffet ... in the Elks' home dining-...

...Market ...mber Loans ...Again Decline

...NEW YORK, Aug. 4. (AP)—Col... ...loans to New York Stock Ex... ...members declined $38,228,... ...last week, totaling $3,689,483,... ...July 31, last. On the same ... ...year ago, these loans aggre... ...$3,728,394.

...Comparative monthly figures fol...

	1930	1929
...	$6,733,764,241	$6,733,764,241
...	6,678,545,617	6,678,545,617
...	6,805,157,557	6,805,157,557
...	6,774,496,395	6,774,496,395
...	6,665,127,676	6,665,127,676
...	6,472,794,264	6,472,794,264
...	7,581,619,476	7,581,619,476
...	6,543,383,674	6,543,383,674
...	6,109,824,668	6,109,824,668
...	5,913,167,762	5,913,167,762
...	3,969,316,273	3,969,316,273

...t Holding ...Unit's Net Off

...of the Pacific Coast Com... ...holding concern controlling ... railroads and other ... on the Pacific Coast, for ... ended June 30, last, yes... ...reported at $6279 after ... against $101,943 in the ... quarter and $51,580 in the ... quarter of 1929.

...For six months ended June ... profits after expenses were ... against $213,242 in the 1929 ...

...ING OF SALT ...PANY COMPLETED

...NEW YORK, Aug. 4.—Stockhold... ...of International Salt Com... ...subscribed for about 95 ... of the 60,000 no-par cap... ...to which they were ent... ...at $38 a share, expir... ...last. The remaining 5 ... the new stock was taken ... underwriters. Proceeds of ... will be used to liqui... ...bank loans thus ef... ...saving in interest of about ...

...ctural Situation
...atural Gas
...Development
...ommercial Paper
...Rates
...Bond Yields
...Market Trends
...ined in our current ... which also con... ...lists of active ... and stocks ...ed in order of ...
...Copy on request.
...VESTMENT DEPARTMENT
...ard G. Rath & Co.
...Established 1920
...VESTMENT SECURITIES
...Members L. A. Stock Exchange
...Members L. A. Curb Exchange
...Corner 6th & Grand
...Trinity 1164

FINANCIAL INDEX

The following index will be found convenient for quickly locating information in this issue of The Times:

	Page
Bank debits	14
Bond quotations	12
Business News	11
Citrus fruits	16
Cotton	15
Eggs, poultry (butter and eggs)	16
Foreign exchange (money)	14
Grains	16
Live stock	15
Oil Field News	17
Produce, Los Angeles	16
STOCKS—	
Aviation	13
Boston	13
Bay City Curb	13
Chicago	13
Los Angeles	13
Eastern Bank Stocks	14
New York Produce (stocks)	13
New York Stock Exchange	13
New York Curb	14
New York Times averages	13
Salt Lake	14
San Francisco	13
Standard Oils	13

MERGER OF TRUST AND BANK VOTED

Chemical National and Affiliated Bond House Joins Associates

NEW YORK, Aug. 4. (Exclusive) Consolidation of Chemical National Associates with the Chemical Bank and Trust Company and its affiliate, the Chemical National Company, on a basis of two and one-half shares of Associates nonvoting stock for one share of the Chemical Bank stock, was announced today.

Formal action to approve the plan and submit it to stockholders will be taken by the directors within a few days after which notices and proxies will be mailed to stockholders. The charter of Associates will be amended so as to give holders of nonvoting stock the right to vote on the proposition.

Under the plan the Chemical Bank will increase its capital to $21,000,000 from $15,000,000 and surplus and undivided profits to approximately $43,700,000 from about $22,700,000. At the same time the Chemical National Company, Inc., the stock of which is trustee for Chemical Bank holders, will increase its capital and surplus to $20,000,000 from $9,500,000. As a result the book value of Chemical Bank stock will be increased to about $40 a share from $31 a share. The par value is $10.

The transaction does not involve rights or subscription privileges to Chemical Bank stockholders, since additional Chemical Bank shares will be issued to pay for the assets of Associates. It is proposed to continue the present dividend of $1.80 a share, or 18 per cent per annum on the increased capital.

Investment Unit Reports Income

NEW YORK, Aug. 4.—United States and British International Company, Ltd., auxiliary of American Founders Corporation, today reported net income for the six months ended May 31, last, of $811,721 after charges and taxes, equal after preferred dividends including participating feature to $1.49 a share on 294,358 shares of Class "A" common, and 98 cents on 300,000 shares of "B" common.

As a reserve against depreciation in value of portfolio items, the company appropriated $1,708,692 out of surplus arising from the retirement of preferred shares acquired at prices below par. Losses sustained during the six months of $550,018 were charged against this reserve. The balance sheet as of May 31, last, shows investments at a cost of $17,943,438 after deducting $600,000 reserve, leaving a cost balance of $16,184,765. Market value was $15,656,017.

Cigar Earnings Show Decline

NEW YORK, Aug. 4.—Consolidated Cigar Corporation and subsidiaries for the six months ended June 30, last, today reported net profits of $1,082,260 after interest, depreciation and Federal taxes, equal after dividend requirements on the 6½ per cent prior preferred and 7 per cent preferred stocks to $2.51 a share on 250,000 no-par common shares as against $1,445,259 or $3.86 a share in the first half of 1929.

June quarter profits were $584,787 or $1.44 a share on the common stock as against $497,473 or $1.07 a share in the preceding quarter and $776,335 or $2.14 a share in the comparative 1929 period.

UTILITY EARNINGS IN SHARP ADVANCE

NEW YORK, Aug. 4.—Net income of the North American Light and Power Company and subsidiaries for the twelve months ended June 30, last, totaled $5,605,807 after taxes, charges, preferred dividends of subsidiaries and minority interests equal after preferred dividends to $3.13 a share on 1,426,720 average number of common shares outstanding. This compares with $3,455,217 or $2.95 a share on 837,742 average number outstanding during the preceding twelve months.

LEAD ADVANCED

NEW YORK, Aug. 4. (Exclusive)—American Smelting and Refining Company today advanced the price of lead fifteen points to 5.50 cents a pound New York.

MOTOR TRUCK DEAL LOGICAL

Transportation Trend Suggests Pacific Freight Lines May be Sought Later by Steam Carriers

BY EARLE E. CROWE

Pacific Freight Lines, Inc., the State-wide motor-truck system created by the Fitkin public utility group may ultimately find its destiny with one of the large transcontinental railroads serving the Pacific Coast.

This is the natural assumption from the decided trend in the eastern and middle western States. Major steam carriers like the Pennsylvania, New Haven, Baltimore and Ohio, and the various Van Sweringen lines have in recent months developed or purchased motor freight systems as a necessary adjunct to rail service.

COAST RAILS LAG

Nothing along this line has been done by the Coast railroads, except by the Southern Pacific and Union Pacific in entering the highway passenger business. The latter have built up a system of passenger feeders in Southern California and other sections along its route, while the Southern Pacific is a one-third owner of the extensive Pacific-Greyhound passenger network.

Following the practice of the eastern motor freight lines, Pacific Freight Lines, Inc., has built up a large tonnage of store-door pick-up service in the larger Coast cities, and developed substantial tonnage of less-than-carlot freight in outlying centers. This is business for which the railroads cannot hope to compete profitably.

Already the Fitkin motor truck system has been extended to cover 1057 miles of highway in the State, and possibly further expansion may be concluded upon the arrival here soon of A. E. Fitkin, head of United American Utilities, Inc., controlling Pacific Freight Lines. It is expected the expansion program will in time extend the system to the Canadian border from the present southern terminus on the Mexican border.

CARRIERS MAY BID

Southern Pacific, Western Pacific, Union Pacific or Atchison may conceivably enter into competition for the purchase of this trucking system. Union Pacific, for illustration, having only a Los Angeles terminal on the Coast, would be in a position to draw less-than-carlot freight from the San Francisco Bay region. Authorities state, however, that the peak efficiency of the motor freight lines is reached at about a 250-mile radius from the central shipping point.

Whether the Fitkin group would be interested in selling the freight lines is another matter, but in the past Mr. Fitkin has been particularly successful in building up public-utility properties and disposing of them to larger companies. National Public Service, Western United and Pacific Public Service are former Fitkin companies.

Building-Loan Report Reveals Gains for Year

Improvement of California building and loan associations along all lines is commented upon by State Commissioner Charles A. Whitmore in connection with the called report into the condition of the associations as of June 30, last, which has just been made public. Among the outstanding accomplishments is a 100 per cent improvement in liquidity during the past year, a 27½ per cent increase in assets and a 19 per cent increase in funds invested in building and loan certificates and shares, Mr. Whitmore pointed out.

Total assets of California associations on December 31, 1929, were $477,226,000, on March 31, last, $500,968,000 and on June 30, last, $513,000,000, the percentage of increase for the first quarter being a little under 5 per cent, for the quarter just ended, a trifle over 2 per cent, and for the year 27.6 per cent. The cash positions of associations remained for the quarter about the same, 3.4 to 1, but the improvement in this respect over June a year ago is 100 per cent, a remarkably fine showing and a gratifying increase in association liquidity, Mr. Whitmore said.

A healthy growth in certificates and membership shares was shown in the past quarter, the increase being close to 3 per cent. On March 31, last, the total was $442,875,000 and on June 30, last, $455,662,000, a gain of $12,787,000. The increase for the six months from December 31 last, to June 30, last, was $36,758,000 or 8.8 per cent, the total for December being $418,904,000. The increase for the year since June, 1929, was $72,727,000, or 19 per cent.

July Building Contracts Drop

NEW YORK, Aug. 4.—Construction contracts awarded in the metropolitan area of New York during July showed a decline of 14 per cent from June and 61 per cent from July, 1929. According to F. W. Dodge Corporation, new construction of all types undertaken in this territory during July was valued at $68,861,300, as against $80,324,900 for the previous month, and $177,720,800 for July, 1929.

For the year to date construction contracts in the metropolitan area amounted to $581,364,100. This was a decline of 25 per cent from the total of $771,257,000 reported for the corresponding seven months of 1929.

VIKING PUMP TELLS HALF-YEAR PROFITS

CHICAGO, Aug. 4.—Net profits of the Viking Pump Company for the six months ended June 30, last, today were reported at $199,719 after all charges, including Federal taxes, equal after preferred dividend requirements to $1.54 a share on 100,000 shares. No comparison is available, due to the fact that the company changed its fiscal year to end December 31 instead of March 31. Net profits for the nine months ended December 31, last, were $280,151, or $2.08 a share.

WHAT'S BEHIND YOUR STOCK

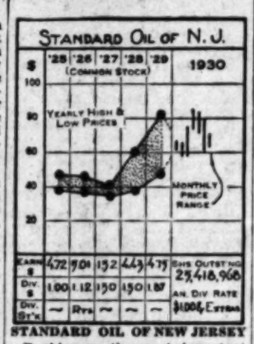

STANDARD OIL OF NEW JERSEY

Ranking as the most important organization in the petroleum industry, this great holding company links together a group of operating subsidiaries engaged in the production, refining and marketing of oil products in the United States and foreign countries. Important patents involving a special catalytic process for extracting gasoline from lower grade crudes are controlled through a majority ownership of Standard I. G. Co. (balance of control owned by I. G. Farbenindustrie A. G.) Company shares ownership of the Ethyl Gasoline Corporation with General Motors. Producing properties are held in Canada, Mexico, South America, Europe and Dutch East Indies and distribution is likewise carried on upon a world-wide scale.

Consolidated net income in 1929 was $130,913,000, comparable to the 1928 figure of $108,466,000. At the end of last year the company showed a current ratio of better than 4.5 to 1 and a net working capital of $613,078,000. No other corporation in the world has a working capital of similar magnitude.

Capitalization

Funded debt, $170,132,832. Common stock ($25 par,) 25,418,908 shares.

Current Data

At the annual meeting in June, 1930, S. B. Hunt, vice-president, stated that sales volume all over the world thus far this year had recorded an excellent gain as compared with 1929.

(All rights reserved. Cambridge Associates, Boston)

Chain Stores Report Sales

NEW YORK, Aug. 4.—Sales of F. and W. Grand-Silver Stores for July were today announced at $2,266,650 as against $2,284,153 for the same month last year, a decrease of .07 per cent, bringing the seven months' total to $15,932,495 as against $14,599,053 for the 1929 period, an increase of 9.1 per cent.

Edison Bros. Stores reported July sales of $271,863 against $251,586, an increase of 8 per cent, and for the seven months the sales were $2,538,804 against $2,003,149, a gain of 26.7 per cent.

Neisner Brothers, Inc., announced July sales at $1,245,027 against $1,151,966 and for the seven months the sales were $8,177,278 against $6,890,827.

Utility Income Higher for Year

NEW YORK, Aug. 4. — Central and Southwest Utilities Company and subsidiaries for the twelve months ended June 30, last, today reported net income, after charges, but before depreciation, of $7,197,581, as compared to $6,668,418 in the preceding year, an increase of $529,162. Gross income was $34,710,380, against $32,469,728, a gain of $2,240,661.

For the quarter ended June 30, last, net income before depreciation was $8,546,727, as against $8,481,709, an increase of $65,108, while gross income increased $215,036 to $1,543,117 from the $1,328,081 in the 1929 quarter.

Theater Group to Offer Bonds

Paramount Publix Corporation, one of the largest motion-picture units, will today offer through a banking syndicate an issue of $15,000,000 twenty-year 5½ per cent sinking fund bonds at 94½ and interest to yield 5.97 per cent to maturity. The banking group consists of Kuhn, Loeb & Co. and Halligarten & Co.

Proceeds from the issue will be used to make payment for approximately sixty-three theaters recently acquired in the Central States, and for other corporate purposes.

ANGELENO TO ADDRESS TRUST CONFERENCE

John Veenhuyzen, vice-president, trust department, Security-First National Bank, will address the Eighth Pacific Coast Regional Trust Conference of the American Bankers' Association, convening in Seattle, tomorrow. Walter L. Nossaman, trust counsel, Security-First National, and Percy C. Scott, trust officer of the bank's Long Beach branch are also attending the conference.

BUSINESS FOR JULY STILL OFF

Bank Reports Summer's Slackness Evident, as Well as Recession

July business in Los Angeles and Southern California displayed the customary midsummer slackness, in addition to showing the effects of the general recession in activity which has prevailed during recent months, according to the monthly summary issued yesterday by the Security-First National Bank of Los Angeles.

Activity in the leading manufacturing industries of this region followed a trend in July similar to that recorded in June. Both the volume of output, the review reports, and the number of workers employed during July were reduced slightly compared with the preceding month and were considerably less than in July, 1929.

Building activity in Los Angeles during July, 1930, increased 8.5 per cent compared with June, 1930, and decreased 26.4 per cent compared with July, 1929, as measured by the value of building permits issued.

The July production of petroleum increased about 5 per cent over June but decreased approximately 30 per cent from the July, 1929, output.

Trade activity in Southern California continued at moderate levels during July, 1930. Sales at retail and wholesale were smaller in value in July, 1930, than in July, 1929.

Final Details in Glass Deal Are Announced

Plans for the consolidation of the Illinois Pacific Glass Company with Pacific Coast Glass Company under the name of Illinois Pacific Coast Company were made public yesterday when a letter outlining terms and calling a special meeting of stockholders of Illinois Pacific Glass Company for the 11th inst. was released by C. C. Cole, president.

The merger of the two companies will create a consolidated organization with assets of more than $7,000,000. Authorized capitalization of the new company is to consist of $3,000,000 in fifteen-year 6 per cent convertible first mortgage bonds, 150,000 shares of no par $3 dividend preferred stock and 400,000 shares of common stock.

At the completion of the consolidation and reorganization there will be outstanding $2,500,000 of the first mortgage bonds, 99,647 shares of preferred stock and 155,647 shares of common stock.

The common stock will be deposited under a voting trust for seven years. Shareholders of the Illinois Pacific Glass Company will receive a half-share of preferred stock and half-share of common stock for each "A" or "B" share now held. Dividends, it is expected, will be paid on the new common stock at the annual rate of $1 per share, making a cash return to Illinois Pacific stockholders the same as in the past, or $2 per share per annum.

Pump Company Tells Earnings

SAN FRANCISCO, Aug. 4.—Kimball Krogh Pump Company reported today net income for the year ended April 30, last, of $48,512 after charges and taxes, equal to $1.76 a share on 27,500 shares of preferential Class A stock and 53 cents on 13,750 Class B shares.

The company was formed a year ago through consolidation of Kimball-Krogh Pump Co., Inc., and Krogh Pump and Machinery Company. At the time of the merger it was stated that the average net profit of the merged companies for the five years ended December 31, 1928, was $73,813 a year after elimination of special charges, equal to $2.68 a share on 27,500 shares of Class A stock.

Broadway Store Retires Stock

Retirement of $66,000 par value of Broadway Department Store, Inc., 7 per cent cumulative first preferred stock as of the 1st inst. was announced yesterday by the department store management. The retirement was effected through the operation of the sinking fund, and the amount is larger than for any previous sinking-fund period because of advantageous purchases.

A total of $404,300 par value of the stock has been retired since November 1, 1926. The original issue amounted to $3,000,000, which has been reduced through sinking-fund purchases to $2,595,700.

STATE LIFE AGENCY REPORTS PROGRESS

New life insurance sold by the State Life of Indiana in California for the first seven months of 1930 exceeded the same period of 1929 by more than $4,000,000, Arthur J. Hill, California manager, announced yesterday. July business was more than 25 per cent over July of last year. Mr. Hill's agency has led all the State Life's agencies for volume of production in every month since the beginning of 1930 and in fourteen of the past nineteen months.

INVESTMENT HOUSE ISSUES NEON BOOKLET

Description of the new issues and new fields of illumination developed by the Claude Neon companies in the United States and an analysis of Claude Neon Electrical Products Corporation of Delaware are found in the Neon-light booklet issued by Townsend & Co., Pacific Coast investment house.

AGRARIAN POLICY WATCHED

Soviet Campaign for Mass Farm Organization Draws Attention of Growers

BY JOHN F. SINCLAIR

(Copyright, 1930, by the North American Newspaper Alliance)

NEW YORK, Aug. 4. (Exclusive)—The most exhaustive study yet made in the United States on the Russian agrarian problem has been completed by the Foreign Policy Association of New York.

The present soviet drive on rural Russia is aiming at the elimination first of the kulak. He is defined as "a peasant who rents land, hires labor, possesses a mill or other 'home industry' and engages in trade or usury."

In 1926 the kulaks amounted to but 3.3 per cent of the rural population, the middle-class peasants about 66.4 per cent and the poor peasants 30.3 per cent.

But by 1928 the upper middle-class peasants tended toward the kulaks, who then formed 10 per cent of the agricultural population, furnished 30 per cent of the total grain production and 40 per cent of the total marketed grain.

Machinery, still more machinery, is the watchword of the rural Russian. With Ford's tractor factory there in shape, supplemented by the factories the soviet government has erected, from 50,000 to 100,000 tractors will be turned out annually in the next five years.

The Federal Council of Churches, too, has issued a long article dealing with the future of agriculture under soviet rule. Soviet rule embraces three steps. First, the military organization under Tritzky; second, the new economic policy, formulated by Lenin; third, the building up of collective farming.

Will the soviet government succeed? It depends on results. If it gives the peasant more food, better housing conditions, more recreation, better education for his children, then the peasant will support it. Otherwise the government will face its most critical test.

Every farming section of the world is watching the experiment.

The report, rather widespread, that meat consumption has been decreasing for many years, is not founded on facts, according to the Bureau of Agricultural Economics, which has checked the figures for the last thirty years.

C. D. Whalin, in charge of the division of live stock, meat and wool, says that the increase in the population of the United States during the last three decades has been met by increased meat production, and that consumption and production have about paralleled one another.

Today, according to Chairman Legge of the Farm Board, there is no surplus problem either in meat or dairy products.

The lamb increase of 2,000,000 this year is very heavy, and the Farm Board has recommended that these lambs be moved to market as soon as possible to avoid a rush later.

In the case of pork and lard the United States has always been on an export basis. But the beef and mutton produced during the last fifteen years largely has been consumed within its own borders.

The per-capita meat consumption for the last thirty years has varied, according to the government. It was as high as 155 pounds in 1907 and as low as 120 pounds in 1917. The 1929 figures were 136.85.

Meat consumption must be considered normal, concludes Mr. Whalin.

Finance Trust Half-Year Net Breaks Record

NEW YORK, Aug. 4.—Commercial Investment Trust Corporation, one of the largest companies specializing in installment financing, reported today net profits for the first half of the year after all charges of $4,738,683, the greatest first half-year in the history of the company. Compared with the same period of 1929, the half-year results represented an increase of 17 per cent.

On the average number of common shares outstanding, the first six months' income was equal to $1.53 a share, including the 463,163 additional common shares and 363,-643 preference shares outstanding. This compares with $4,042,116, or $2.24 on the average number of common shares outstanding in the same period of 1929.

Henry Ittleson, president, reported decreases in the purchases of automobile paper, but increases in the purchases of industrial receivables.

INVESTMENT BANKERS ON INSPECTION TRIP

Eleven Pacific Coast investment bankers will leave Los Angeles tonight on a two-weeks' tour of the properties of the Missouri-Kansas Pipe Line Company. The Los Angeles group includes Ralph Davis of Douglas L. Skelly & Co., George Page of McCabe-Pewel, Warren Harris of Frank P. Parish & Co., Bernard B. Robinson, Will Regan of Tucker, Regan & Co., and Ben Waters of Drake, Riley & Thomas.

HONEY MARKET

Honey was steady today with continuing light demand. No old crop water white clover honey remains in producers or dealers' hands, but the new crop will be ready beginning in about two weeks. White sage honey and beeswax quoted lower, marked the only price changes. Prices per pound f.o.b. shipping point to beekeeper:

Intermountain white clover, 5½c.
Extra light amber, 5c.
Arizona and Imperial Valley amber alfalfa, 4½c.
Arizona light amber alfalfa, 4½c.
Imperial Valley light amber, 4½@4½c.
Prices per pound to shipper f.o.b. Los Angeles:
California white sage, 7c.
Extra white orange, 7½c.
Water white orange, 6c.
Star thistle, 5½@6c.
California white sage, 7c.
Extra light amber sage, 5½@5¾c.
Light amber sage, 5@5½c.
Amber sage, 4½@4½c.
Light amber sage buckwheat, 5c.
Extra light amber sage buckwheat, 5½@5½c.
Light amber eucalyptus, 4c.
Beeswax, 18@30c.

(Continued on Page 15, Column 1)

STOCKS RALLY IN LAST HOUR

Prices Respond to Strength of Grain Markets

Upturn Follows Decline in Earlier Trading

Turnover Holds to Listless Levels for Session

NEW YORK, Aug. 4. (AP)—Strength of the grain markets encouraged bullish activity in stocks during the last hour of trading today.

Share prices, which had declined during the forenoon, bounded upward as wheat soared 4 cents a bushel and final quotations in a wide assortment of issues were 2 to 8 points net higher.

Until the bulls staged their demonstration the market was only a repetition of the dull sessions of late last week; and even with the belated rally the turnover was the second smallest in more than two years, totaling only 1,201,800 shares. Sales in the last fifty minutes exceeded the entire volume of Saturday.

GRAIN TURNS TIDE

Wall street had some alarming reports from the grain belt, still gripped by the drought. While some of these were saying expert crop statisticians had declined to estimate the damage done since their recent estimates of losses were compiled, the head of the National Grange was informing President Hoover of the seriousness of the situation and traders on the Chicago pit were bidding up wheat and corn.

Speculators for the rise put a bullish interpretation on this news. Bringing forward some of the old pool favorites, such as Radio, they placed buying orders throughout the list of stocks.

There was some mildly constructive news. Resumption of automobile production in Detroit after the vacation shutdowns stimulated sentiment, and additional support was forthcoming in the announcement that steel operations in the Youngstown district were improving.

TECHNICAL STATUS STRONG

Optimistic bulls had been pleased by the market's ability more than to hold its own during the recent dull trading, pointing out that its action gave notice of a strong technical position. Prominent stocks were moved forward briskly when the rally started.

American Telephone was a leader, mounting 6 points in fulfillment of expectations an advance would follow completion of the new financing. Diamond Match was the day's individual feature, soaring to a new high of 240 and closing 12 points up. United States Steel, American Can, Allied Chemical, Consolidated Gas, Johns Manville and United Carbon rose 3 to 3½, while A. M. Byers, Bethlehem Steel, Public Service of New Jersey, Western Union, Vanadium, United Aircraft, Du Pont, Radio and American Tobacco "B" rallied 2 or more. J. I. Case and Pos-

(Continued on Page 15, Column 1)

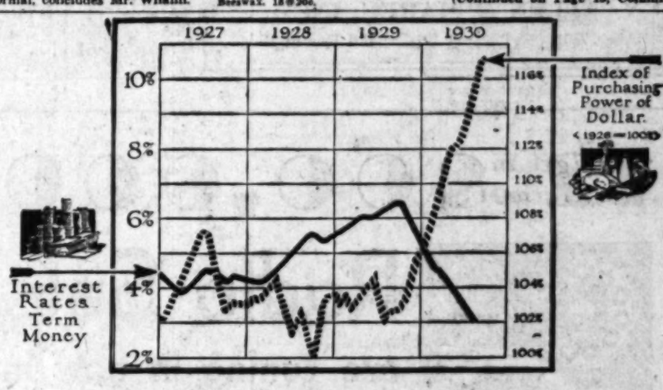

Conditions Favor the Purchase of Bonds

THE trend in money rates is much more sensitive than bond prices and affords one of the most dependable methods of forecasting movements in the bond market several months in advance. As shown in the above chart, the rates on time money have made a steady movement downwards since last November...a trend pointing definitely to higher prices for the best grade of bonds in the near future.

Another factor which operates to the advantage of the investor in high-grade fixed income securities is the drop in commodity prices. As indicated above the increase in the purchasing power of the dollar which began last July has amounted to more than 15% during the past year. This means that the income from a 5.25% bond today will purchase more in commodities than the income from a 6% bond did a year ago.

All indices point to higher bond prices, and we believe the investor who purchases sound bonds at current levels is obtaining both dependable security and a rate of return that will not long be available.

We maintain at all times a broadly diversified list of carefully selected bonds and preferred stocks representative of the most attractive issues offered in both Eastern and Western markets. We will gladly furnish this list on request without obligation.

THE Pacific Co. LTD.
INVESTMENT SECURITIES
623 South Hope Street, Los Angeles
Phone TRinity 6466

SAN DIEGO · PASADENA · LONG BEACH · RIVERSIDE · OAKLAND

ORDERS EXECUTED IN ALL LISTED STOCKS

14.7%
on the average annual price

Had Corporate Trust Shares been in existence the past 17 years, investors would have received an annual average distribution of 14.7% on the average annual price. Wide diversification in this one investment is offered by the stocks of 28 of America's greatest corporations.

Price at market

DE FREMERY & COMPANY

TRinity 2534 Van Nuys Bldg. Los Angeles
SAN DIEGO • SAN FRANCISCO • SEATTLE

NEW YORK BOND PRICES

NEW YORK, Aug. 4. (AP)—Changes hardly perceptible took place in the bond market today, where the total volume of sales was less than on some brisk half-day sessions, approximating $5,774,000.

The price level as indicated by the averages again touched the high for the year as a result of a moderate demand for rails, which were firm. The market continued highly selective, and most changes were in small fractions. Stock privilege issues made the best gains. Only $50,000 Treasury issues sold and changes were of small consequence.

The market started the first dull week of August with no new offerings.

American investors may have the opportunity to subscribe to German National Railways Company's short-term notes which will be issued shortly, according to word in financial circles. The company is planning to issue 150,000,000 reichsmarks 6 per cent notes. One of the immediate pieces of new financing is a $15,000,000 offering of Paramount Publix Corporation 20-year 5½s per cent sinking fund gold bonds to be sold tomorrow at 94½.

The quotations represent sales of bonds (in thousands of dollars) and the high, low and closing prices in order given. To expedite transmission the close is omitted when the same as the low, and both low and close when same as high.

	Sales (In $1000)	High	Low	Close
Allis. P.&P. 5s	30	105	105	105
Alleg. Corp. 5s '44	1	104½	....	....
Do. 5s '49	17	99⅝	99½	99½
Int. M.M. s. 6s '41	1	100⅝	....	....
Int. Pap. r. 6s A '42	1	87½	....	....
Do. ctf. 5s A '47	1	84½	....	....
Int. Rys. Cent. Am. 6s '47	1	72½	....	....
Int. T.&T. evi. 4½s '39	10	110½	109⅞	110¼
4½s '39	17	97⅞	97½	97⅝
Do. 5s '55	1	95	....	....
K.C.Ft.S.&M. 4s '36	3	96⅝	....	....
K.C. Sou. 1st 5s '50	4	93¾	....	....
K.C. Ter. 1st 4s '60	3	93½	93½	93½
Kan. G.&E. 5s '52	1	100	....	....
Keith (B. F.) 6s '46	1	80½	80	....
Kings Co. El. 4s '49	1	106⅝	....	....
Kings Co. Lt. 4½s '54	1	110⅛	....	....
Kresge Fd. 6s '36	1	104	....	....
Lac. Gas pf. L. 5½s '53	1	103	....	....
Do. 1st 5s '51	1	101¼	....	....
L.V.&M.C. ass. 5½s '37	1	97	....	....
Lane, Nil. 6s '41	1	83½	83½	83½
Leh. V. Coal 5s '44	1	81	....	....
Leh. Val. Pa. con. 5s '33	5	90½	....	....
Lit. & Mrqtte 7s '41	1	122½	122½	122½
Lone Star G. w.w. '37	1	116¾	116¾	117
Long Isl. 6s '31	1	105⅞	....	....
Long Isl. 4s '49	1	100¾	....	....
Do. 5s '37	1	97	....	....
Lorillard 5½s '37	1	85¾	85¾	....
Louis.&Ark. 5s '37	1	103½	....	....
L.&N. gold 5s '37	1	102½	....	....
Do. 7½% '30	20	100⅞	....	....
Manh. R.s. 4s '90	1	49	....	....
Met. St. Ry. 7s '30	1	97½	....	....
Mid. Steel 5½s '36	1	102¾	....	....
Minn. St. Ry. 5s '37	1	88	....	....
M.K.&T. 4s '90	1	69	....	....
Mo. Pac. 5½s '49	1	84½	....	....
Do. 5s '26	1	101½	....	....
Do. 5s '65	1	97½	....	....
Do. 4s '75	1	84	....	....
Do. 5s '78	1	97	....	....
Do. 5s '80	1	97	....	....
Do. 5s '81	1	97	....	....
Do. 5s '49	1	97	....	....
Do. 5s '50	1	97	....	....
Do. 5s '51	1	97	....	....
Do. 5s '52	1	97	....	....
Do. 5s '53	1	97	....	....
Do. 5s '54	1	97	....	....
Do. 5s '55	1	97	....	....
Do. 5s '56	1	97	....	....
Do. 5s '57	1	97	....	....
Do. 5s '58	1	97	....	....
Do. 5s '59	1	97	....	....
Do. 5s '60	1	97	....	....
Do. 5s '61	1	97	....	....
Do. 5s '62	1	97	....	....
Do. 5s '63	1	97	....	....
Do. 5s '64	1	97	....	....
Do. 5s '65	1	97	....	....
Do. 5s '66	1	97	....	....
Do. 5s '67	1	97	....	....
Do. 5s '68	1	97	....	....
Do. 5s '69	1	97	....	....
Do. 5s '70	1	97	....	....
Do. 5s '71	1	97	....	....
Do. 5s '72	1	97	....	....
Do. 5s '73	1	97	....	....
Do. 5s '74	1	97	....	....
Do. 5s '75	1	97	....	....
Do. 5s '76	1	97	....	....
Do. 5s '77	1	97	....	....
Do. 5s '78	1	97	....	....
Do. 5s '79	1	97	....	....
Do. 5s '80	1	97	....	....
Do. 5s '81	1	97	....	....
Do. 5s '82	1	97	....	....
Do. 5s '83	1	97	....	....
Do. 5s '84	1	97	....	....
Do. 5s '85	1	97	....	....
Do. 5s '86	1	97	....	....
Do. 5s '87	1	97	....	....
Do. 5s '88	1	97	....	....
Do. 5s '89	1	97	....	....
Do. 5s '90	1	97	....	....
Do. 5s '91	1	97	....	....
Do. 5s '92	1	97	....	....
Do. 5s '93	1	97	....	....
Do. 5s '94	1	97	....	....
Do. 5s '95	1	97	....	....
Do. 5s '96	1	97	....	....
Do. 5s '97	1	97	....	....
Do. 5s '98	1	97	....	....
Do. 5s '99	1	97	....	....
Do. 5s '00	1	97	....	....
Do. 5s '01	1	97	....	....
Do. 5s '02	1	97	....	....
Do. 5s '03	1	97	....	....
Do. 5s '04	1	97	....	....
Do. 5s '05	1	97	....	....
Do. 5s '06	1	97	....	....
Do. 5s '07	1	97	....	....
Do. 5s '08	1	97	....	....
Do. 5s '09	1	97	....	....
Do. 5s '10	1	97	....	....
Do. 5s '11	1	97	....	....
Do. 5s '12	1	97	....	....
Do. 5s '13	1	97	....	....
Do. 5s '14	1	97	....	....
Do. 5s '15	1	97	....	....
Do. 5s '16	1	97	....	....
Do. 5s '17	1	97	....	....
Do. 5s '18	1	97	....	....
Do. 5s '19	1	97	....	....
Do. 5s '20	1	97	....	....
Do. 5s '21	1	97	....	....
Do. 5s '22	1	97	....	....
Do. 5s '23	1	97	....	....
Do. 5s '24	1	97	....	....
Do. 5s '25	1	97	....	....
Do. 5s '26	1	97	....	....
Do. 5s '27	1	97	....	....
Do. 5s '28	1	97	....	....
Do. 5s '29	1	97	....	....
Do. 5s '30	1	97	....	....
Do. 5s '31	1	97	....	....
Do. 5s '32	1	97	....	....
Do. 5s '33	1	97	....	....
Do. 5s '34	1	97	....	....
Do. 5s '35	1	97	....	....
Do. 5s '36	1	97	....	....
Do. 5s '37	1	97	....	....
Do. 5s '38	1	97	....	....
Do. 5s '39	1	97	....	....
Do. 5s '40	1	97	....	....
Do. 5s '41	1	97	....	....
Do. 5s '42	1	97	....	....
Do. 5s '43	1	97	....	....
Do. 5s '44	1	97	....	....
Do. 5s '45	1	97	....	....
Do. 5s '46	1	97	....	....
Do. 5s '47	1	97	....	....
Do. 5s '48

Calif.
Edison

Effect of decreased industrial activity and reduction of rates on earnings for the first and second quarters this year discussed in our detailed report on this utility.

Ask for copy.

For People
Who Are
cing Ahead

live much as their neighbors
. You don't hear a great deal
these days they will be doing
he possession of a substantial
o.

, here in Southern and Cen-
thern California Edison se-
xplanation of the ease with
ng ahead. In these securities,
ng, four times a year, satis-
savings.

option we can heartily rec-
ahead. Southern California
$25, purchasable for as little
undation for your plan.

ALIFORNIA
MPANY Ltd.
THIRD AND BROADWAY
LOS ANGELES

This little
es . . . and
y mail the

Ways To
T

Investment
ecurities Co.
One of the
Los Angeles Investment Group
Syndicates of group over $25,000,000
MEMBERS
L.A. Stock Exchange
L.A. Curb Exchange
Exchange Bldg., TRinity 5077
and
Van Nuys Bldg., WEstmore 6393
LONG BEACH SAN DIEGO

Schwabacher
& Co.
Members
New York Stock Exchange
Associate Members
New York Curb Exchange
Special Analysts
AMERICAN & FOREIGN
POWER COMPANY
Available on Request
Security Bldg. • FAber 7211
Los Angeles
San Francisco
Seattle

To the Stockholders of
LOCKHEED
Aircraft Company
You are hereby notified that the Board dated June 3rd, 1930, made ... Aircraft Company to ... its stock for the stock of United Aircraft Company on ... of one share of Detroit ... for two shares of Lock... Aircraft, expires as of the ... of business August 9th, 1930.
Pasadena Trust Co.
of California
Depositary
Second Floor Security Title
Insurance Building
351 West Sixth Street
Los Angeles, California

TRUST SHARES
TRUST
rtificates issued by Trustee in denominations of ... ions payable semi-annually on January 15th ... 31st and June 30th respectively.
URITY DISTRIBUTORS CORPORATION
Depositor
...00th interest in a Unit deposited with the Trustee ... Companies identified with the ... as follows:

Company
International Telephone and Telegraph Corporation
Lone Island Lighting Company
Middle West Utilities Company
North American Company
Pacific Gas and Electric Company
Pacific Lighting Corporation
The Pacific Telephone and Telegraph Company
Pennsylvania Water and Power Company
The Peoples Gas Light and Coke Company
Public Service Corporation of New Jersey
Public Service Company of Northern Illinois
Southern California Edison Company
Standard Gas and Electric Company
The United Corporation
The United Gas Improvement Company
The Western Union Telegraph Company
Westinghouse Electric & Manufacturing Company

ARKETABILITY: A repurchase market is ...intained and daily quotations are furnished ...leading newspapers.
The owner of certificates representing ... ...t (500 shares) or any multiple thereof may ... any time convert them into the same ... ...tion of deposited stocks plus a proportionate ...re of accumulations for distribution.
N-SUBSTITUTION: No change may be ...de in the stock unit deposited with the ...stee except in case of merger, consolida... ..., reclassification, reorganization, or sale of ...perty of any company.
Individual stocks in a unit may be eliminated ...event of failure to pay the usual dividend ...n event the earnings or business become ... ...uired, or internal conditions of the ... ...y are such that, in the opinion of the ... ...ilter, continuation of dividends or the capital ...surplus of such company is endangered.
Proceeds from the sale of any deposited ... ...ity cannot be reinvested but must be ... ...uted to shareholders.
MARKET
... per share
...ent, phone or send coupon below.
...ESS
RS & CO.
...rities
Long Beach
110 Pine Ave.
...ng Beach 66725
San Diego
330 Broadway
Main 5181
...e from sources which we believe to be reliable.

LOS ANGELES EXCHANGE

Transamerica and Claude Neon Regain Leadership as Pacific Finance Trading Drops

With the volume of sales of Pacific Finance common falling sharply off, Transamerica and Claude Neon resumed their roles as market leaders on the Los Angeles Stock Exchange yesterday. Price movements which continued in a narrow range were slightly higher for most of the active issues.

Transamerica opened at 22, the same as Saturday's close, worked up to 22 5-8, dipped to 22½, and then touched 23, the day's high, with the closing price at 22 5-8, up 5-8. Sales totaled 4100 shares.

Claude Neon, on the strength of reports of successful progress of expansion into allied fields, particularly through Electric Therapy Products Corporation, has attracted considerable trading interest in recent weeks. It reached 26½ yesterday and closed at 26, unchanged from the previous close, after sales of 1500 shares.

Southern California Edison common advanced 3-8 to 57 1-4. Pacific Finance on sales of 400 shares held firm at 24½. Pacific Mutual jumped 1 3-4 to 82½ on a turnover of 200 shares. Pacific Public Service A lost 3-4 to 26½ on sales of 500 shares.

Standard Oil of California showed strength, making a net gain of 2 points in its closing price of 64, with 600 shares selling. Union Associates gained ½ to 40½, while Macmillan, Richfield and Rio Grande remained unchanged.

Sales totaled 10,670 shares, valued at $368,089; previous day, 4798 shares, valued at $113,129.

1929 High	1929 Low	Div. per Sh.		Sales	High	Low	Last	Net Change	Closing Bid
31¼	25	2.00	Amer. G. & E. "A"	....	....	....	....	....	31¼
33½	23	2.00	Barnsdall Oil	....	....	....	....	....	24¼
14½	8	.50g	Belm Chico Oil "A"	....	....	....	....	....	12¾
25¾	10¾	1.00A	Byron Jackson Co.	....	....	....	....	....	12¾
120	104	1.60	California Bank	50	104	....	....	....	103½
113¾	101½	4.00	Citizens Nat. Bank	....	....	....	....	....	101½
41	23½	1.00E	Claude Neon	1,500	26½	25	26	....	25¾
25	20	1.00	Comml. Disc. com.	....	....	....	....	....	23½
21½	12¾	....	Douglas Aircraft	....	....	....	....	....	20
23	16	2.00	Emsco Der. com.	....	....	....	....	....	16
450	415	12.00	Farm. & Mer. Natl.	....	....	....	....	....	430
9¾	6¾	1.00	Foster-Kleiser com.	....	....	....	....	....	6¾
11½	7	1.00E	Gilmore Oil Co.	....	....	....	....	....	11½
20½	17	1.00	Globe G.&M. com.	....	....	....	....	....	17
98	93½	7.00	Goodyear Tire, pfd.	....	....	....	....	....	93½
98	93	7.00	Goodyear T.&R. pfd.	....	....	....	....	....	93
10	10	....	Hal Roach 8s pfd.	....	....	....	....	....	8
24½	20½	2.00	Home Serv. 8s pfd.	....	....	....	....	....	21
42¾	37	2.00	Intl. Re-Ins. Co.	....	....	....	....	....	37
30	20	....	*Lincoln Fire. Co.	....	....	....	....	....	25
6¾	5½	....	Do. pfd.	....	....	....	....	....	6
5¾	3½	....	L. A. Athletic Club	....	....	....	....	....	3½
108½	18	6.00	L. A. G.&E. pfd.	145	105¾	105¼	105¼	....	105¼
20½	16	1.10	L. A. Inv. Co.	....	....	....	....	....	16
25	25	1.60	Do. Inv. Co.	....	....	....	....	....	25
31	13½	3.00E	Macmillan Petro. ..	200	26	....	....	....	13½
1150	1150	....	Maddux Airlines	....	....	....	....	....	1150
5¾	4	.50	Mt. Fr. Com. com.	....	....	....	....	....	4
800	22	....	*Maryland Mot. com.	....	....	....	....	....	13
6¼	2	.10	Do. pfd.	....	....	....	....	....	2
180	180	8.00	Nic. Gear. Co.	....	....	....	....	....	177
35	35	....	Natl. Bank Com.	....	....	....	....	....	35
110	110	6.00	N. A. Inv. Co. com.	....	....	....	....	....	90
....	....	6.00	Do. 6s pfd.	....	....	....	....	....	90
42	42	1.40	Pac. Am. Fr. Ins. Co.	....	....	....	....	....	42
33	23½	1.32E	Pac. Finance Com.	400	24½	....	....	....	24½
13¾	10	....	Pac. Fin. 6% pfd. ..	....	....	....	....	....	13¾
....	....	....	Do. pfd. "B"	....	....	....	....	....	9
100	100	8.00	Pac. G. & E. com. ..	....	....	....	....	....	100
28¾	26¾	2.00	Pac. Gt. W. Oil	....	....	....	....	....	26¾
....	....	....	Do. pfd.	....	....	....	....	....	100
22½	12	....	Pac. Lighting com.	....	....	....	....	....	12
104½	104½	6.00	Do. pfd.	....	....	....	....	....	104½
2¾	1¾	.06	Pac. Mut. Life Ins.	200	2¾	2½	2½	+ ¼	2½
2¾	2¾	2.00	Pac. Nat'l Co.	200	2¾	2¾	2¾	+ ¼	2¾
18¾	12	....	Pac. West. Oil	200	18	....	....	+ ¼	17½
650	650	.50	*Pickwick Corp. com.	200	650	....	....	....	650
270	270	....	Richfield Oil Co. ..	....	....	....	....	....	270
17¾	17¾	1.40	Richfield Oil com. ..	500	17¾	....	....	....	17¾
17¾	17¾	1.40	Richfield Oil com. ..	....	....	....	....	....	17¾
111¾	111¾	1.00	R.K.O. pr. pfd. 7%	....	....	....	....	....	111
100½	100	1.00	Do. pr. pfd. 6%	....	....	....	....	....	100½
45½	45	1.00	Do. pr. pfd. 6%	....	....	....	....	....	45½
100	100	1.00	Seaboard Nat. Sec.	....	....	....	....	....	100
21½	20½	1.40	Sec. 1st Nat. Bank.	100	20½	....	....	— ½	19½
37½	37½	....	Shell Union Oil	....	....	....	....	....	37½
19¾	19¾	1.00	Signal G. & E. "A"	100	20	....	....	— ½	19¾
37½	37½	1.00	Do. "B"	....	....	....	....	....	37½
27¾	27¾	1.00	So. Cal. Ed. com. ..	500	27½	26½	27½	+ ¾	27½
29	27	1.00E	Do. pr. pfd.	....	....	....	....	....	27
27¾	27¾	1.65	Do. 6% pfd.	....	....	....	....	....	27¾
27¾	27¾	1.75	Do. 6½% pfd.	....	....	....	....	....	27¾
28¾	28¾	1.80	Do. 6% pfd.	400	28½	....	....	+ ¼	28¾
27¾	27¾	1.75	Do. 6½% pfd.	....	....	....	....	....	27¾
28¾	28¾	1.80	Do. 6% pfd.	....	....	....	....	....	28¾
50	50	3.00	So. Co. Gas pfd. 6s	....	....	....	....	....	50
50	50	3.00	Square D. pfd.	....	....	....	....	....	50
54½	50	2.50	Standard Oil of Cal.	600	64	63¾	64	+ ¾	63¾
11	11	....	Superior Oil com. ..	....	....	....	....	....	11
11	11	....	Do. pfd.	....	....	....	....	....	11
11¾	10½	1.00	Tarler Mill Corp. ..	400	10¾	10½	10½	+ ⅛	10½
17¾	16	1.00	Title Ins. & Trust.	....	....	....	....	....	17
17¾	16¾	1.00	Transamerica Corp.	4,100	23	22	22¾	+ ⅜	22¾
....	....	....	*Do. scrip, new. ..	15	22	....	....	....	22
107½	107½	1.00E	Union Association	400	107½	....	....	+ ½	107½
25¾	25¾	1.00	Union Oil of Cal. ..	....	....	....	....	....	25¾
235	230	10.00	Union Sts. & Tr. Co.	....	....	....	....	....	235
65½	65	....	Van de Kamp's Bak.	....	....	....	....	....	65
27½	27½	2.00	Weber Showcase pf.	....	....	....	....	....	27½
15¾	12	....	West. Air Express ..	....	....	....	....	....	12
25½	23	1.50	West. Cont. Util. ..	....	....	....	....	....	24

*—Cents.

Profits of Ball Bearing Unit Off

NEW YORK, Aug. 4. — Marlin-Rockwell Corporation and subsidiaries for the quarter ended June 30, last, showed net profits of $306,084, after depreciation, Federal taxes, etc., equal to 84 cents a share on 364,145 no-par common shares, against $376,222, or $1.03 a share on 364,145 shares in the preceding quarter, and $699,308, or $1.92 a share on 363,145 shares in the second quarter of 1929, according to a report issued today.

For the first six months of this year, net profits were $682,276, equal to $1.87 on 364,145 common shares, as against $1,402,014, or $3.86 a share on 363,145 shares in the first half of the previous year.

BAY CITY CURB

SAN FRANCISCO, Aug. 4. (AP)—Following is a selective list of transactions on the San Francisco Curb Exchange today:

	Sales	Open	High	Low
*Am. Toll Bridge	2,000	2½	2½	2½
Aviation, of Del. ..	100	....	....	....
Amer. T. & T.	100	214¼	215½	214¼
Angelo National	100	6¾	6¾	6¾
Ark. Nat. Gas	200	9¼	9¾	9¼
Cities Serv. com. ..	1,883	28¼	29	28¼
C. Neon Lights	100	26	26	26
Cord Corp.	10	8	8	8
Cord Corp. pfd.	100	91½	91½	91½
Goldman Sachs	1,670	94¼	95	94¼
G. F. Gilmore	500	28	28	28
Gen. Motors	5,100	45¾	46¼	45¾
*Hale Pet. Amer. ..	100	30	30	30
Do. pfd.	100	100	100	100
Intercont. Trading	1,500	17¾	18	17¾
*Magnavox Co.	350	275	280	270
Mack A. P.	100	....	....	....
*Occidental Pet. ..	200	55	55	55
Pac. Western Oil ..	135	15¾	16	15¾
Pac. Mut. Life	100	24¾	24¾	24¾
S. C. Ed. 6% pf. ..	50	24¾	24¾	24¾
Do. 6s pfd.	20	97	97	97
Do. com.	900	27	27¼	26¾
S. C. Gas 6s	50	26½	26½	26½
Tech. Pet. Oil	10	24¾	24¾	24¾
United Aircraft ..	200	61½	61½	61½

*—Cents.

MARKET AVERAGES

NEW YORK, Aug. 4. (Exclusive) Today's stock range, as compiled by the New York Times:

	High.	Low.	Close.
25 railroads	172.01	171.40	172.00
25 industrials ..	288.61	285.40	287.62
50 stocks	203.01	199.60	202.71

NET CHANGE

25 railroads	+ .30
25 industrials ..	+ 2.17
50 stocks	+ 2.56

BONDS

	Net change Day.	Month.	Year.
40 issues $1.21	+ .13	+1.10	+ 1.14
10 govts. 101.50	— .06	+ .80	+ 1.12

Yearly range of 50 stocks:

	High.	Low.	
*1930	243.60	Apr.	170.11 June
1929	311.90	Sept.	164.45 Nov
1928	291.45	Dec.	177.12 Feb
1927	185.47	Oct.	154.52 Jan.
1926	162.55	Dec.	109.66 Mar.
1925	126.31	Dec.	91.18 Mar.
1924	107.20	Dec.	87.26 Apr.
1923	95.52	Mar.	77.15 Oct.
1922	98.06	Oct.	66.31 Jan.
1921	78.13	May	63.90 June
1920	94.87	Apr.	67.79 Dec.

*—High for year to date.

NEW YORK, Aug. 4. (AP)—Today's market averages: (Copyright, 1930, Standard Statistics Co.)

STOCKS

	30 Ind.	20 Rails	20 Util.
Today	268.7	122.1	223.0
Previous day.	266.4	121.4	220.6
Week ago	276.1	124.0	230.0
Month ago	256.1	119.7	214.4
Year ago	304.3	139.7	244.4
2 years ago. ..	306.1	170.7	247.8
1930 to date.			
High, 1930....	330.8	151.0	315.0
Date	262.4	141.6	261.3
Low, 1930....	149.6	67.4	153.2
High, 1929....	352.8	187.8	333.1
Low, 1929....	191.3	111.7	156.8

Total 50 stocks, 170.3.

BONDS

	10 Ind.	10 Rails	10 Util.
Today	93.8	107.2	100.1
Previous day.	93.8	107.3	100.1
Week ago	93.8	106.8	99.9
Month ago	93.9	106.8	99.9
Year ago	93.9	102.1	97.3
2 years ago. ..	93.9	104.3	99.0
1930 to date.			
High, 1930....	95.4	107.9	99.0
Low, 1930....	91.2	104.7	96.4
High, 1929....	97.6	107.9	97.8
Low, 1929....	90.4	100.8	96.0

Total 30 bonds, 100.5.

INVESTMENT TRUSTS

NEW YORK, Aug. 4. (AP)—Over-the-counter market:

	Bid.	Asked.
Affiliated Inv. Inc.	5	8
Do. new units	60	70
Alexander Hamilton Inv. A.	10	20
Alliance Inv. Corp.	17	20
Amer. & Cont. Corp.	13	18
Amer. & Gen. Secur.	1	..
Do. B	3	..
Do. 6s pfd.	41	..
Amer. Intl. & Cont. 6s pfd.	45	55
Amer. Founders	11½	12½
Do. 6s pfd.	42	48
Do. 7s pfd.	47½	52½
Do. 1-70 cits. (cents)	15	19
Do. conv. pfd. cits.	84	..
Do. war.	1	..
Do. 1-40 com. (cents)	24	28
Amer. Inv. Stocks ..	21	24
Amer. Util. & Gen. A.	13	13½
Do. Allot. cifs.	10	..
Assoc. Stand. Oil Shares	10¼	..
Atlantic Securities pfd.	30	41
Do. war.	1	..
Atl. & Pac. Int. units	26	35
Do. war.	1	..
Bankers' Nat. Inv. ..	15	22
Banatella Corp	13	18
Basic Industry Shares	4	4½
British Type Invest.	10½	11¾
Capital Management	23	28
Chain & General Equities	4	6
Do. 6½s pfd.	60	70
Chain Store Invest.	2	3½
Do. pfd.	70	..
Chartered Invest. pfd.	75	85
Chelsea Exchange A	1	3
Do. B	1	3
Cont. Metro. Bankshares A	2	6
Crum & Foster Ins. B.	1	6
Do. Ins. pfd.	101	103
Do. Inc. B	57	60
Do. Inc. 8s pfd.	104	..
Deposited Bank Share A.	9	11½
Do. B	3	4½
Diversified Trustee Shares A.	22	25
Do. B	6	8
Do. units	28	33
First Amer. Corp.	9	10½
First Trust Shares A ..	17	..
Do. B	11	..
Gen. Equity A	7	7½
Granger Trade	19	..
Guardian Invest.	20	..
Do. pfd.	70	..
Do. ww	22	..
Quin Winmill Trading	20	..
Investors Equities ..	10	12
Incorporated Investors	60½	..
Insurance Trust Shares	9½	10¾
Int. Secur. Corp. Am. A	40	..
Do. B	12	..
Do. 6s pfd.	30	..
Do. 6½s pfd.	91½	..
Investment Co. of Amer.	80	83
Do. pfd.	80	..
Investment Trust Associates	16½	..
Investment Trust of N. Y.	17½	19¾
Investors' Trustee Shares	17½	19¾
Jackson & Curtis Inv. Assoc.	51	53½
Jackson & Curtis Secur. Corp. pfd.	97½	100
Joint Investors	55	..
Leaders of Industry ..	10¾	11¾
Mass. Investors Trust	41¾	44¾
Mass. Investors 2nd ..	41¾	44¾
Mutual Ins. Trust Class A.	8½	10
Mutual Management com.	10	13¾
Nassau Manage. Corp.	30	40
National Investors Shares	4½	5½
Nationwide Secur.	8	9
North & South Amer. B.	1	3
Nor. Am. Trust Shares ..	4½	5½
Northern Secur.	125	127
Old Colony Inv. Trust ..	43	47
Old Colony Trust Assoc.	43	47
Old Shares, Inc. units ..	49½	54
Overseas Secur.	10	12
Pacific Southern Invest.	20	25
Power & Light Sec. Trust	7	9
Power & Rail Trust Shares	12¾	13¾
Do. 5% 20 year	77	79
Secur. Corp. Gen. pfd.	105	106
Second Int. Secur. Corp. A.	22	..
Do. B	2	..
Do. 6s 1st pfd.	41½	..
Shawmont Bank	20	21½
Selected American Shares	5¾	7¾
Spencer Trask Fund Inc.	25	27
Standard Amer. Trust Shares	9½	9¾
Standard Cp. Trustee Shares	14¾	15¾
Stand. Oil Trust shares.	9	9¾
S. W. Strauss Inv. units.	80	84
Super. Corp. of Am. Tr. sh. A	9½	10¾
Do. B	9½	10¾
Trustee Stand. Oil Shares A.	9½	..
Do. B	10½	..
Trust Shares of Am. ..	8½	8¾
Union Financial A	8½	9½
United Cap. A units. ..	20	..
Do. B units	40	..
United Founders	24	26
United Ins. Trust Shares F.	15½	17½
Uni. N. Y. Bk. & Tr. Sh. C.	16¾	18½
United Pac. Trust Shares	14½	16½
U. S. & Brit. Int. Co. Ltd. A	14½	..
Do. B	1	..
Do. 3d pfd.	41	..
U. S. Ry. L. & P. Sh. A.	36½	38½
Do. B	10	10¾

CHEESE PRICES

No. 1—New York Flats	24
No. 2—New York Twins	23
No. 3—New York Cheddars	24
No. 4—Wisconsin Twins	22
No. 5—Wisconsin Daisies	21
No. 6—Wisconsin Horns	20
No. 7—Wisconsin Sandwich Prints	21
No. 8—Wisconsin Cream Brick	21
No. 9—Tillamook Triplets	21
No. 10—Tillamook Horns	22
No. 11—Tillamook Sandwich Prints	22
No. 12—Western Triplets	17
No. 13—Western Horns	18
No. 14—Western Sandwich Prints	18
No. 15—California Flats	19
No. 16—Cano's Full Cream Jack	24
No. 17—Cano's Half Skimmed Jack	21½
No. 20—Old Block Swiss	27
No. 21—New Block Swiss	27
No. 22—Imported Wheel Swiss	47
No. 23—Domestic Wheel Swiss	25
No. 24—Limberger (1-lb. prints)	24
No. 25—Limberger (2-lb. prints)	24
No. 26—Mellowest Triplets	17½
No. 27—Mellowest Horns	18½
No. 28—Roquefort	56

BOSTON STOCKS

BOSTON, Aug. 4. (AP)—Following are the sales of the most active stocks traded today on the Boston Stock Exchange:

	Sales	High	Low	Last
Am. Founders	585	11¾	11¾	11¾
Am. Tel. & Tel.	697	215¾	214¼	215½
Andes Pref.	1410	25c	20c	....
Arizona Com.	1200	1¾	....	....
Cred. Alliance	157	95¾	....	....
Edison Elec. Ill. ..	262	260	256	260
Employers Group ..	30	25	....	....
Gillette	20	42¾	....	....
North Butte	30	1¾	1¾	1¾
Torrington	40	55½	....	....
Unit. Shoe Mach. ..	55	66	65½	....
Utah Apex	200	1¾	1¾	....
Utah Metal	100	37c	....	....
Util. Hydro & M. ..	170	9	8½	9

OIL CONCERN MAY BUY FISK RUBBER

NEW YORK, Aug. 4. (AP)—Wall street reports today said the announced plan of the Standard Oil Company of New Jersey and certain other retailers of gasoline and oil to enter the retail automobile tire business in connection with their service stations involved purchase of the Fisk Rubber Company. The oil companies declined to enlarge upon the original statement the tires to be sold were the product of a maker of standard advertised brands. Bankers for the rubber company declined to comment.

LOS ANGELES CURB

Stimulated by the trading interest that has been shown in the recently reinstated issues, the dollar list on the Los Angeles Curb Exchange yesterday showed considerably more activity than it has in many days. Mexican Seaboard was the leading issue with 2400 shares crossing the board on a price range of 22½ to 23½, 23 3-8 being the close and representing a net gain of 5-8.

Atlantic Refining with total sales of 550 shares ranged from 37 5-8 to 37 7-8, making a net gain of 3-8. Aviation Corporation of Delaware eased 1-8 to 6 on 100 shares. Continental Oil advanced 5-8 to 21½ on a turnover of 300 shares, while Tidewater Associated Oil held at 14.

Consolidated Steel preferred was down 1-4 to 18 3-4, the common stock being inactive. Detroit Aircraft lost 40 cents, closing at 4.60, a new low, whereas Fokker Aircraft moved up 1-4 to 18. Cord Corporation declined 1-4 to 8 and Hancock Oil "A" gained 1-4 to 12.

In the penny list the oil issues led the activity. Bandini at 3.75 was up 15 cents, Exeter at 1.30 was up 5 cents, Italo preferred gained 10 cents at 1.10 and Occidental made a gain of 1 cent to 51 cents.

Sales totaled 27,150 shares valued at $147,986; previous day, 8281 shares, valued at $69,866.

1930 High	1930 Low	Div. per Sh.		Sales	High	Low	Last	Net Change	Closing Bid
10¾	8	....	Arv. Nat. Gas "A"	200	9½	9½	9½	+ ½	9½
37½	37¼	....	Atlantic Refining	550	37¾	37¾	37½	+ ⅜	37¾
6¾	6	....	Aviation Corp. Del.	100	6	....	....	— ⅛	6
525	465	....	*Banca D'Italia com.	100	465	....	....	....	455
10½	9½	....	Banca D'Italia sub.	....	....	....	....	....	9½
11	8	....	Belm Chico "B" new	....	....	....	....	....	8
78	56	2.00A	Caterpillar Tractor.	....	....	....	....	....	61¾
27½	22¾	1.25A	Chapman Ice Cream	....	....	....	....	....	24½
14¾	11¾	.60E	Cities Service com.	100	39¾	....	....	+ ¼	39¾
21	12	....	Claude Neon Elec.	....	....	....	....	....	12
18	15	1.50	Cl. Neon pfd. Del.	....	....	....	....	....	15
10½	7¾	....	C. Neon Lts. N. Y.	....	....	....	....	....	8¼
10½	7¾	....	Cons. Steel com. ..	....	....	....	....	....	8¼
10½	7¾	1.12	Do. pfd.	200	18¾	....	....	— ¼	18
13	12	.80	Continental Credit.	....	....	....	....	....	12½
17¾	8	....	Cord Corp. com. ..	200	8	....	....	— ¼	7¾
11	8	....	Crystallite Prod. ..	....	....	....	....	....	8
11	8½	1.00	Crystallite Prod. "A"	....	....	....	....	....	8
11	8½	....	Cuevas Pet. Of Cal.	....	....	....	....	....	8
21½	20¾	....	Continental Oil	300	21½	20¾	21¼	+ ⅝	21½
925	400	....	*Detroit Aircraft ..	200	490	460	....	—30	490
51¾	30	2.00E	Diamond Elec. com.	....	....	....	....	....	30
100	80½	7.00	Do. pfd.	....	....	....	....	....	80
21½	17¾	2.50	Distillers Bonds ..	....	....	....	....	....	21
17¾	11¾	....	Eby, Fred Wash. ..	....	....	....	....	....	11
24½	12¾	....	Fokker Aircraft ..	550	18	....	....	+ ½	17¾
17¾	6¾	....	Fox Theaters "A" ..	....	....	....	....	....	6¾
27	20½	2.00E	Gladding-McBean ..	....	....	....	....	....	20½
24¾	14¾	1.15	Globe Grain 7s pfd.	....	....	....	....	....	24¾
14¾	12½	....	Goldman-Sachs Tra.	....	....	....	....	....	12½
17¾	10	1.35	Hancock Oil	200	12	....	....	+ ¼	12
13½	10	1.00	Do. "B"	....	....	....	....	....	12
10	9	1.00	Hollyw'd Paper Box	....	....	....	....	....	9
100	100	7.00	Home Serv. 7nd pfd.	....	....	....	....	....	100½
23¼	10¼	1.00	Intercoast Trading ..	....	....	....	....	....	12¾
23½	22¾	....	Mexican Seaboard ..	2,400	23½	22½	23¾	+ ⅝	23½
13½	12	1.00	Marbellte pfd.	....	....	....	....	....	12
23¼	10¾	2.00	Pacific Associates ..	....	....	....	....	....	23¼
30½	17¾	2.00	Pac. Indemnity new	....	....	....	....	....	30½
30½	17¾	1.40A	Petroleum Rectifying	....	....	....	....	....	18¾
7¾	3¾	....	Samson Tire & Rub.	....	....	....	....	....	4¼
80½	80	....	Security Co. Units.	....	....	....	....	....	80
101	98	6.50	S. C. Gas 6½s pfd.	200	100½	....	....	— ¼	100½
14¼	14	....	Tidewater Assoc. ..	100	14	....	....	....	14
106½	104	....	Trans. Air Transp.	....	....	....	....	....	104
41½	30	2.50	United Linen pfd. ..	....	....	....	....	....	38
16¾	7¼	2.00	Universal Cons. Oil	....	....	....	....	....	8¾

INCOME Investment

Averaging 2% A Month

The investing public has long recognized the attractiveness of a good income investment *without an interruption* of monthly disbursements.

Through wars, panics, stock market slumps and business depressions, as well as in times of prosperity, investors in this class of investments have received an attractive income.

This is a record seldom equaled in finance.

Due to a limited amount of the unsold portion of this offering, we suggest the investor who has $500.00 to $10,000.00 available where he will obtain a good income, get full information regarding this investment, then try to duplicate it.

Address DAW, Box 53, Times Office.

BUY 75 LEADING STOCKS ON THIS CONVENIENT PLAN

Experts agree that the best American common stocks are now selling on a bargain basis—due to the present temporary let-down in business. Their advice is to purchase leading stocks now as a group and hold them for long-term investment.

COLLATERAL TRUSTEE SHARES

—make this possible for both large and small investors. In a single security, the trust offers ownership in 75 of America's most outstanding corporations, whose combined assets total $32,000,000,000. Many other interesting facts will be found in a circular sent free on request below.

Name .....

Address .....

W. N. ANDERSON & CO.

Investment Securities
650 S. Spring St., Los Angeles
Telephone: VAndike 2186

...Established 1858...

SUTRO & CO.

Los Angeles
New York • Oakland
San Francisco

Private Wires Connecting All Offices

WE HAVE PREPARED A BOOKLET ON

CLAUDE NEON ELECTRICAL PRODUCTS CORP. LTD.
(DELAWARE)

AVAILABLE TO INVESTORS UPON REQUEST

TOWNSEND & CO.

PACIFIC MUTUAL BLDG., LOS ANGELES
TELEPHONE TRinity 2981

OTHER OFFICES
SAN FRANCISCO SEATTLE TACOMA PORTLAND SPOKANE BELLINGHAM SAN JOSE

SQUARE **50,000** FEET

2 ENTIRE FLOORS

OFFICE SPACE

AVAILABLE

UNITS 6000 SQ. FT. OR MORE

EXTREMELY LIGHT—COOL—ATTRACTIVE

Garage In Basement

VAndike 0721 and TUcker 4580

NEW YORK CURB STOCKS

NEW YORK, Aug. 4. (AP)—Curb shares struggled feebly higher in the dullest full day experienced by this market in more than two years today. Sales totaled only 302,900 shares, exceeding the turnover for Saturday's two-hour session by a scant margin.

Electric Bond and Share was a firm spot, ailing the best account of itself in several days. It closed at 83¼, up 2 points. American Gas reacted 3½ points but rallied losing only 1 point net.

The old vote somewhat stronger. News of the bringing of the Darst Creek pool in Texas into the production curtailment program helped sentiment. Cities Service and Cosden gained fractionally. Humble rallied 2.

In the investment trust group, Chemical National Associates gained ½ point. International Superpower gained 1 points. Goldman-Sachs rallied a little.

Industrials were dull and irregular. Dresser B stock jumped 3 points and Deere lost 2½. Stein & Co. dropped more than 4 points to a new low at 10.

Interborough Rapid Transit issues featured the utilities, the 6s and 5s rising more than 2 points. American and Foreign Power 5s reached this year's high.

Several industrials showed strength. Armour Real Estate 4½s established a new 1930 high. Oil company bonds were soothe and firm.

American Telephone 4½s rose 3½; Atchison 4½s one and International Telephone 4½s gained ½. Warner Brothers 6s, after losing nearly 3 points recovered all but a fraction.

Trading in foreign bonds was steady to firm. French 7s duplicated the recent high price.

The closing price is omitted when same as the low, and both low and close when same as the high.

Stocks— (Sales in Hundreds)	High	Low	Close
Asfa Assoc	32	....	....
Als. Gt. South	100	....	....
Allied Aviation	2	2½	....
Allied Mills	1	16	....
Am. Cl. F.Al. B	1	16½	16½
Am. Colloid	2	41	....
Am. Com. Pow. B	1	4½	....
Am. Crad. B	1	4½	4½
Am. Dryer St.	1	2½	2½
Am. & For. P. w	5	51½	50½
Am. Gas & El.	1265	127½	127½
Do. pfd.	1	107½	....
Am. Invest. B	12	6¾	6¾
Am. L. & Trac.	2	69½	69½
Am. Maracaibo	1	3¾	3¾
Am. Meter	3	144	144
Am. Pub. Ut. st.	2	35½	....
Am. Sup. Pow.	9	22½	22½
Do. 1st pfd.	1	100	....
Am. Ut. Gas B vtc.	1	8¾	8¾
Am. Yvette	40	2½	2½
Amerad Corp.	1	22½	22½
Anch. Post Fence	1	8¾	8¾
Arcadian, Gas	21	10½	10½
Ark. Nat. Gas	1	9½	....
Do. A	1	6¾	6¾
Art. F.Al. pf. st	150	100¾	100¾
Assd. G.&E. ctf. st	25	107	101
Do. A	1	31½	31½
Do. pfd. etc.	1	3¾	....
Atlas Util.	11	8½	8½
Autom. Mer. A	1	2¾	2¾
Autom. Vot. Mach.	2	5½	5½
Do. pf. pr. pf.	1	17	....
Aviation Corp.	1	3¾	....
Do. pfd.	1	12½	....
Axton-Fisher A	1	3¾	....
Balt. Radio	1	1½	....
Bancitaly Corp.	1	1½	....
Basic Refract.	1	3¾	....
Bellanca Aircraft	1	3¾	....
Bickfords	1	3¾	....
Blue Ridge	1	1½	....
Bohack (H. C.)	1	3¾	....
Do. 1st pfd.	1	3¾	....
Bowman Biltmore	1	3¾	....
Brazilian Tr. Lt. & P.	1	3¾	....
Brill Corp.	1	3¾	....
Brit. Am. Oil	1	3¾	....
Brit. Celanese	1	3¾	....
Bruce, E. L.	1	3¾	....
Bruck Silk Mills	1	3¾	....
Bunker Hill & Sul.	1	3¾	....
Burco, Inc.	1	3¾	....
Burma Corp.	1	3¾	....
Cable & Wire B	1	3¾	....
Cab. Pow. & Lt.	1	3¾	....
Can. Marconi	1	3¾	....
Carrier Eng. A.N.vt.	1	3¾	....
Central Ai. St. vtc.	1	3¾	....
Cent. Pub. Serv. A	1	3¾	....
Cit. States El.	1	3¾	....
Chain Stre. Inv.	1	3¾	....
Chalk, Pt. Al. wi.	1	3¾	....
Chgo. Nat. Ax. wi.	1	3¾	....
Cities Service	203	3¾	....
Do. pfd.	1	3¾	....
Colomb. Syn.	1	3¾	....
Colon Oil	1	3¾	....
Colum. Oil&G. vtc.	1	3¾	....
Colum. Pict. vtc.	1	3¾	....
Comwlth. & Sc. w	1	3¾	....
Commun. Wtr. w	1	3¾	....
Cons. Coal	1	3¾	....
Cons. Dairy	1	3¾	....
Cons. Finance	1	3¾	....
Cons. Laundries	1	3¾	....
Cord Corp.	1	3¾	....
Cosden Oil	1	3¾	....
Creole Pet.	1	3¾	....
Crocker & Wheel.	1	3¾	....
Cuba Cane Sug.	1	3¾	....
Cumb. Pipe	1	3¾	....
Curtiss W. Fly.	1	3¾	....
Do. war.	1	3¾	....
Cus. Mex. Min.	1	3¾	....
Dayton Alrc.	1	3¾	....
Deiss & Co. new	1	3¾	....
De Forest	1	3¾	....
Detroit W. Gilbert	1	3¾	....
Detroit Aircraft	1	3¾	....
Doehler Die Cast.	1	3¾	....
Douglas Aircraft	1	3¾	....
Dressed Mts. A	1	3¾	....
Do. B	1	3¾	....
Dubilier Cond.	1	3¾	....
Duke Power as.	1	3¾	....
Duquesne Gas	1	3¾	....
Eisler Elec.	1	3¾	....
El. Bond & Sh.	1	3¾	....
Do. pfd.	1	3¾	....
Do. pfd.	1	3¾	....
Electric Shares	1	3¾	....
Emp. Pub. Serv. A	1	3¾	....
Emp. Gold Mines	1	3¾	....
Eureka Pipe	1	3¾	....
Europ. El. deb. rc.	1	3¾	....
Evans Wallp. Lead.	1	3¾	....
Federal Screw	1	3¾	....
Fed. Pub.	1	3¾	....
Fla. P. & L. pf.	1	3¾	....
Fisher Aircraft	1	3¾	....
Ford Mot. Ltd.	1	3¾	....
Do. pfd.	1	3¾	....
Foremost Dairy	1	3¾	....
Do. pfd.	1	3¾	....
Foremost Fabrics	1	3¾	....
Fox Theater A	1	3¾	....
Gen. Baking	1	3¾	....
Do. pfd.	1	3¾	....
Gen. Fire Ltd. rct.	1	3¾	....
Gen. G.E. ex pf. B	1	3¾	....
Gen. Water Wks.	1	3¾	....
Glen. Cons. Serv.	1	3¾	....
Globe Underwrit.	1	3¾	....
Gold Coin	1	3¾	....
Gold Seal Elec.	1	3¾	....
Golden Center M.	1	3¾	....
Goldfield Cons.	1	3¾	....
Goldman Sachs	1	3¾	....
Grief pfd. X as.	1	3¾	....
Guardian Invrs.	1	3¾	....
Gunther Bnd.	1	3¾	....
Gulf Oil Corp. Pa.	1	3¾	....
Hahnatz C. & W.	1	3¾	....
Handley P. pr. pf.	1	3¾	....
Hartford Elec. as	1	3¾	....
Hecla Min.	1	3¾	....
Helena Rubenstein	1	3¾	....
Hir. Walker G.&W.	1	3¾	....
Hires Co. A	1	3¾	....
Hoe & C. & Co.	1	3¾	....
Do. B	1	3¾	....
Houston Oil	1	3¾	....
Hudson Bay M.&S.	1	3¾	....
Humble Oil	1	3¾	....
Hygrade Food	1	3¾	....
Imp. Oil Can.	1	3¾	....
Ind. Ter.	1	3¾	....
Indust. Fin. ctf.	1	3¾	....
Ins. Co. Nor. Am.	1	3¾	....
Do. rt.	1	3¾	....
Insurance Sec.	1	3¾	....
Interco. Petrol.	1	3¾	....
Int. Nickel, rts.	1	3¾	....
Internat. Pet.	1	3¾	....
Inter. Super Pow.	1	3¾	....
Inter. Util. B	1	3¾	....
Interstate Equit.	1	3¾	....
Do. 1st pfd.	1	3¾	....
Irving Air Ch.	1	3¾	....
Kansas G.&E. pfd.	1	3¾	....
Kleiner	1	3¾	....
Lackawanna N.B.as	1	3¾	....
Lackawanna Sec.	1	3¾	....
Lefc. Realty pfd.	1	3¾	....
Leonard Oil	1	3¾	....
Lone Star Gas	1	3¾	....
MacMarr Sts.	1	3¾	....
Magdalena Syn.	1	3¾	....
Mavis Bott.	1	3¾	....
Mercantl. Stks.	1	3¾	....
Mesta Mach.	1	3¾	....
Metal & Min.	1	3¾	....
Meyer, Ch. Stores	1	3¾	....
Mid. Nat. Gas A	1	3¾	....
Mid. West. Ut.	1	3¾	....
Mid. West. Util.	1	3¾	....
Midland United	1	3¾	....
Do. pfd.	1	3¾	....
Mo. Kans. Pipe L.	1	3¾	....
Do. pfd.	1	3¾	....
Mock Judson Voh.	1	3¾	....
Mohawk Hud. pf. st	1	3¾	....
Monmouth P.S.pf.	1	3¾	....
Moody's Inv. pf.	1	3¾	....
Mountain Prod.	1	3¾	....
Nat. Am. Co.	1	3¾	....
Nat. Avia.	1	3¾	....
Nat. Bancservice	1	3¾	....
Nat. Fam. Stores	1	3¾	....
Nat. Fuel & Gas	1	3¾	....
Nat. Investors	1	3¾	....
Nat. P.A.L. ds. pf. st	1	3¾	....
Nat. Pub. Serv. A	1	3¾	....
Nat. Service	1	3¾	....
Nat. Short Ter. Sec. A	1	3¾	....
Nat. Sec. & R. N.J.	1	3¾	....
New Jersey Zinc	1	3¾	....
N. Y. & Pa. Ray.	1	3¾	....
N. Y. Pr. L. pf. st	1	3¾	....
N. Y. Shipb. A	1	3¾	....
Niag. Hud. Pow.	1	3¾	....
Do. A wts.	1	3¾	....
Niles Bem. Pond	1	3¾	....
Nipissing Mines	1	3¾	....
Noranda Mines	1	3¾	....
Nor. Am. Av. A w.	1	3¾	....
Nor. Am. & So.	1	3¾	....
Nor. States P. A	1	3¾	....
Ohio Cities P. & L.	1	3¾	....
Ohio Cop.	1	3¾	....
Ohio Oil	1	3¾	....
Okla. G. & E.	1	3¾	....
Pac. Coast Co.	1	3¾	....
Pac. G. & E. 1st pf.	1	3¾	....
Pacific Pub. Ser.	1	3¾	....
Pan Am. Petrol.	1	3¾	....
Pantepec Oil	1	3¾	....
Paramount Pub.	1	3¾	....
Penn Road Corp.	1	3¾	....
Penn. G. & E. A	1	3¾	....
Penroad Corp.	1	3¾	....
Pepsi-Cola	1	3¾	....
Phillips Petrol.	1	3¾	....
Pilot Radio	1	3¾	....
Pioneer Gold	1	3¾	....
Pitt. Oil & Gas	1	3¾	....
Pittsburgh Oil	1	3¾	....
Premier Gold	1	3¾	....
Prince & Whitely	1	3¾	....
Prudential Invest.	1	3¾	....
Pub. Util. Hold.	1	3¾	....
Do. war.	1	3¾	....
Pyrene	1	3¾	....
Quaker L. Fr. A	1	3¾	....
Do. B	1	3¾	....
Rath, Roy. Air. pf.	1	3¾	....
St. Regis Paper	1	3¾	....
Salt Creek Prod.	1	3¾	....
Sanot Co.	1	3¾	....
Schiff, Co.	1	3¾	....
Seaboard Util.	1	3¾	....
Seagrave	1	3¾	....
Do. rct.	1	3¾	....
Seiberling Rub.	1	3¾	....
Selected Ind.	1	3¾	....
Sentry Saf. Contr.	1	3¾	....
Shenandoah	1	3¾	....
Sherwin Wms. A	1	3¾	....
Smith (A. O.) Pf.	1	3¾	....
So. Cal. Ed. B pf.	1	3¾	....
So. Calif. Pow. A pf.	1	3¾	....
Southeastern Gas Ut.	1	3¾	....
Stand. Wtr.	1	3¾	....
Stand. Oil Dev.	1	3¾	....
Stand. Oil Ky.	1	3¾	....
Stand. Oil Neb.	1	3¾	....
Stein A	1	3¾	....
Strauss Bond	1	3¾	....
Swift Int. El.	1	3¾	....
Technicolor Inc.	1	3¾	....
Tenn. Prod.	1	3¾	....
Texon Oil & Land	1	3¾	....
Thermoid pfd. st.	1	3¾	....
Timk. Det. Ax. pf.	1	3¾	....
Tobacco Prod.	1	3¾	....
Trans Lux. D.P. A	1	3¾	....
Tri Utilities	1	3¾	....
Trunkol Corp.	1	3¾	....
Twin St. Nat. Gas A	1	3¾	....
Union Tobacco	1	3¾	....
United Corp. war.	1	3¾	....
United Dry Dock	1	3¾	....
United Pi. Mach.	1	3¾	....
Unit. Founders	1	3¾	....
United Gas new	1	3¾	....
Do. pfd.	1	3¾	....
United Lt. A	1	3¾	....
Do. cl. pfd.	1	3¾	....
U. S. & Overseas	1	3¾	....
U. S. Elec. Pow.	1	3¾	....
U. S. Rad. A	1	3¾	....
Utah Apex Mining	1	3¾	....
Utility & Indus.	1	3¾	....
Do. pfd.	1	3¾	....
Vacuum Oil	1	3¾	....
Valspar Co.	1	3¾	....
Walker, Hir.	1	3¾	....
Wash. Auto Sup. A	1	3¾	....
Wkhn. Bridge	1	3¾	....

Domestic Bonds—
(Sales in $1000)

Als. Pow. 4½s '57	23	98⅛	98⅛
Do. 5s '59	1	100	....
Do. 6½s '59	1	100	....
Alumin. Ltd. 5s '48	11	106	106
Am. Com. Alc. 5s '39	1	99½	99½
Am. G.&E. 5s '48	20	99½	99½
Am. Int. Corp. 5s '49	21	107½	107½
Am. Roll. M. 5s '48	11	99½	99
Assoc. Gas & El. 4½s '77	1	95	95
Assoc. Gas & El. 5s '48	1	100½	....
Assoc. Gas & El. 4½s '58	1	89½	....
Do. 5s '77	3	99½	99½
Do. 5½s '58	2	99½	99½
Assoc. Tel. Utils. 5½s '55	1	100	....
Aust. Tr. Ltd. 5½s '57	1	100	....
Bell Tel. Can. 5s '55	1	100½	100½
Do. 5s '60	1	100½	100½
Birmingh. Gas 5s '59	1	97	97
Calif. Gas 5s '42	1	100½	100½
Can. Nat. Rail. 6s '35	1	100½	....
Can. Pac. R. 4½s '46	20	99	99
Cent. Ill. Pub. Ser. 5s '56	1	100½	100½
Cent. St. El. 5½s '48	1	99½	....
Cen. St. P. El. 5½s '48	1	99½	....
Cent. Ut. El. 5½s '57	1	99½	....
Chic. Rapid Tr. 4s '60	1	71	....
Chic. Rapid Tr. 5s '60	1	71	....
Cit. Ser. G. Pipe 6s '43	1	97½	....
Cit. Ser. Pw. 5½s '56	1	99½	....
Cit. Ser. Util. 5½s '51	1	99½	....
Cons. Fuel 6½s '36	1	99½	....
Cons. G. & E. 5s '57	1	99½	....
Cont. Oil 5½s '37	4	97½	97
Crane 5s '50	15	100½	....
Crown Zeller. 6s '40	1	97	....
Crucible Stl. 5s '50	11	100½	100½
Del. Int. Bridge 7s '32	21	97	97
Do. 6½s '32	1	98	....
Detroit Edison Gas 6s '43	1	85½	....
East. El. Invest. A '54	1	99½	....
El. Bd. & Sh. 5s '68	12	101½	....
Elec. P. & L. 5s '77	1	99	99
Emp. G. & F. 5½s '47	1	88½	....
Fairbanks, M. 5s '42	2	97½	....
Firestone C. 5s '42	4	88½	....
Firestone Tire 5s '42	1	97½	....
Fla. P. & L. 5s '54	17	87½	87½
Gatineau Pow. 5s '56	1	97	....
Gen. Pow. 5s '42	3	100	....
Gobel (A.) 6s '40	1	98	....
Golf Oil Pa. 5s '42	1	102½	....
Do. 5s '42	1	102½	....
Gulf St. Ut. 5s A '56	1	100½	....
Houston Gulf Gas			
Ohio 5½ ww	5	93½	....
Do. 6s ww	5	93½	....
Hud. Bay M.S. 6s '52	2	104	....
Hydro Elec. Fd. 6s '54	1	97	....
Ill. P. & L. 5½s '56	11	102	101½
Indus. P. & L. 5s A '57	9	100	99½
Ireland	1	101½	....
Insull Ut. Inv. 5s '48	14	102½	102
Interst. P. Ser. 7s '37	1	99	....
Iowa Pow. & L. 5s '57	12	99½	99½
Iowa Sou. Ut. 5s '52	4	96½	96½
Kan. G. & E. 5½s '57	1	99½	99½
Kelvinator 6s '36 ww	2	97	....
Kinds. Ch. St. A '42	1	99½	....
Kan. G. & E. 5½s '50	1	102½	....
Do. 5s '47	1	101½	....
Lehigh P. & N. 5s '54	1	102	....
Lib. Mak. El. 5s '42	10	95½	85
Louis. P. & L. 5s '57	14	97	96½
Manitoba 5½s A '51	1	100	....
Mass. Gas 5s '55	9	99½	98½
Mid. West. Ut. 5s '44	9	98½	98½
Do. 5s '65	1	98½	....
Midld Nat. G. 6s '35	1	98½	....
Miss. Riv. P. 5½s '57	1	100	....
Miss. P. & L. 5s '57	10	99½	99½
Miss. R. Wa. 6s '44 ww	3	113	112½
Do. 5s '51	22	101½	99½
Mo. Pac. 5s B '80	10	100½	99½
Montreal L. H. & P. Con. A	6	102	....
Morris & Co. 2½s '30	1	100	....
Nassau El. 7s '42	1	80	....
Narragansett 5s '57	19	101½	101½
Nat. P. & L. 6s A '2026	1	108	....
Do. B	1	98½	98½
Nat. Pub. Ser. 5s '78	11	77	76½
Nat. Tea 5s '48	1	95	....
N.Y.P.P.L. 4½s '67	9	95½	95½
Ning. Hrs. 5½s '30	11	103½	....
Nor. States P. 5s C '56	1	102½	102½
No. Tex. Ut. 5½s '56	7	111½	....
N.W. Pow. 6s '60	1	99	....
Ohio Pow. 5½s B '52	8	101½	....
Do. 6½s D '50	1	95½	....
Okla. G. & E. 5s '50	9	99½	99½
Do. 5s '50 new	1	100	....
Oswego Riv. P. 6s '51	1	101½	....
Pac. G. & E. 4½s F '50	6	96½	....
Pac. P. & L. 5s '55	29	96½	96½
Pac. W. Oil 6½s '43 ww	2	93½	....
Pen. O. Ed. 6s '50 xw	3	103½	102½
Penn. F. & L. 5s B '52	3	107	....
Phila. Steel 6s '48	1	103	....
Potomac Ed. 5s E '56	1	100	....
Rem. Arms 5½s '33	1	97½	....
Roch. Cent. P.	10	75	74½
S.L. G. & C. 6s '47	1	71½	....
S. Ant. P. Ser. 5s '58	4	98	97½
Schulte 6s '35 xw	1	80	....
Seral Lack Cl. 6s '49	5	94½	....
Skw. W. P. 5½s A '67	1	95	....
Do. 6½s B '67	1	95½	....
Shawinigan 5s '51	1	101	100½
Snider Pack. 6s '42	4	87	87
S.E. P. & L. 6s A '57	1	102½	....
Sept. 6s	11	107	106½
So. Cal. Ed. 5s '51	6	103½	103½
So. Nat. Gas 6s '41	9	93½	93
S.W. Nat. Gas 6s '45	30	95	....
Stand. G. & E. 6s '33	3	107½	....
Do. 6s '60	1	101	....
Stand. Gas 5s '51 xw	1	97½	....
Stand. P. & L. 6s '32	12	100½	100½
Sun Oil 5½s '39	2	107	....
Swift Co. 5s '42	4	101	100½
Do. 5s '44	1	102	....
Tex. El. Ser. 5s '60	2	98	....
Tex. Gas Util. 6s '42	20	93	91
Tex. P. & L. 5s '58	1	99½	99
Tri Util. 5s '79	4	85½	85½
Union Gulf 5s '50	2	101½	101½

MARKET FLASHES

NEW YORK, Aug. 4. (AP)—Stocks strong: American Telephone advanced more than 5 points. Bonds irregular; Standard Investment issues firm.

Curb firm: utilities lead small rally.

Foreign exchanges irregular: sterling holds firm.

Cotton higher: unfavorable crop and weather advices.

Sugar steady: Cuban support.

Coffee higher: steadier Brazilian markets.

CHICAGO, Aug. 4. (AP)—Wheat strong; large export sales and bullish French cables.

Corn strong; unfavorable crop and weather news.

Cattle irregular.

Hogs higher.

United L. & P. A '33	1	101	....
U. S. Rub. 6½s '36	1	100	....
Do. 5½s '36	10	99½	99½
Do. 6½s '36	1	99½	....
Van Swering. 6½s	230	97½	97
Va. Ry. 5s '34	1	101	....
Wabash 5s B '39	1	101	....
Waldorf Sy. 5½s	1	100	....
Warner Bros. 6s '39	1	103½	103½
W. New. Pet. 6s	1	82	....
Wheel. Ld. 5½s '48	1	82	....
W. Tex. Ut. 5s A '57	1	97½	....

Foreign Bonds—

Berlin City El. 6½s '53	41	81½	81
Bosnia & Herz. 7s '67	5	81½	....
Bo. Aires Pr. Ut. 4½s '58	1	84	....
Do. 6s '60	1	91	....
Chile Mtg. Bk. 6s '57	11	100½	100
Chile Nit. 5½s '45	1	100	....
Cons. Pet. Bk. 6½s '51	1	97	....
Cons. Mtg. Bk. 7s '57	1	101	....
Farm. Mtg. 7s C '47	1	97	....
Farm. Mtg. 7s D '47	1	97	....
Fin. Ind. Bk. 6s '48	1	100½	....
Finland, R.R.B. 6s '61	1	91½	91
Ger. Con. Mun. 7s '47	1	91½	....
Do. 6s	1	91½	....
Hamburg El. 6½s '38	1	91½	....
Hamburg 6½s '38	1	91	....
Hanover Pow. 6s	1	91	....
Hung. Pr. Pow. 6s A 55 xw	1	89½	89½
Do. B 55 xw	1	89½	....
Hyndai. Pr. Tr. 6½s '51	1	89½	....
Farana Bras. 7s '58	12	97½	97½
Prussia P. S. 6½s '51	1	97½	....
Do. 6s '52	1	97½	....
Rio Jan. 6½s '53	1	91½	....
Rio Jan. 6½s '59	1	91½	....
Rhine Main. 6½s '50	1	91½	....
Rom. Cred. Ind. 7s '57	1	97½	....
Russ. 6½s ctf. rc. '19	1	4½	....
Do. 6s	1	4½	....
Do. 5½s ctf. rc.	1	4½	....
Saxon Pub. Wks. 7s '45	1	97½	....
Stinnes 7½s '36	1	97½	....
Sydney 5½s '57	1	97½	....
Tokio 5½s '52	1	97½	....
Yok. Yoh. 6½s '61	1	97½	....

Stock sales today, 302,900 shares.
Stock sales year ago, 2,205,100 shares.
Bond sales today, $1,910,000.
Bond sales year ago, $1,950,000.

a—Actual sales. xd—Ex-dividend. n—New. ww—With warrants. xw—Without warrants.

BAY CITY MINES

SAN FRANCISCO, Aug. 3. (Exclusive)—Following is the official list of quotations on the San Francisco Mining Exchange:

	Bid	Asked
Acme	.01	.02
Aladdin	.07	.08
Alta	.01	.02
Andes	.01	.02
Belmont Metals	.80	1.10
Belmont Mining	....	....
Belmont Trade Bank	.05	....
Best and Belcher	.03	....
Bullion Mammoth	.01	.02
Bunch	.01	.02
Butte	.01	.02
Caledonia	.01	.02
Con. Eureka	.01	.02
Do. rts.	....	....
Comerstic	.01	.02
Chollar	.01	.02
Dev. Rock	1.00	1.85
Divide	.01	.02
Do. Extension	.01	.02
Gemini	.01	.02
Golconda	.01	.02
Goldfield Con.	.01	.02
Gould And Curry	.01	.02
Gold Hill	.01	.02
Hale & Norcross	.01	.02
Harmill	....	....
Ida-Maryland	.01	.02
Jack Waite	.01	.02
Liberty	.01	.02
Lone Star	.01	.02
Lucky Strike	.01	.02
MacNamara	.01	.02
Mexican	.01	.02
Montana Mines	.01	.02
Nevada	.01	.02
National Silver	.01	.02
New Goldfield	.01	.02
North Star	.01	.02
Orlando	.01	.02
Paymaster	.01	.02
Pear Meadows	.01	.02
Prince	.01	.02
Rescue	.01	.02
Round Mountain	.01	.02
Savage	.01	.02
Silver King	.01	.02
Simon	.01	.02
Sweepstake	.01	.02
Swansman	.01	.02
Thompson	.01	.02
Trinity Gold Bar	.01	.02
Victory	.01	.02
Union Con.	.01	.02
White Caps	.01	.02
West End	.10	....

BANK STOCKS

NEW YORK, Aug. 4. (AP)—Over-the-counter sales of New York bank stocks follow:

New York—		
Natl. Bank Republic	121	122
People's Trust & Sav.	480	....
Union Bank, Chicago	357	365
Bank of America	2650	2700
Bank of Manhattan	106¾	110¾

Complete New York Stock Exchange Report

NEW YORK, Aug. 4. (AP)—Following is the complete closing list of today's transactions on the New York Stock Exchange:

1930 High	1930 Low	Div.	Stocks	Sales.	High.	Low.	Last.	Net Closing change.	bid.
81⅝	18½	....	Consl Baking "A"	400	24	23⅝	23⅝	+.9	23⅝
5⅞	⅝	....	Consl Baking "B"	100	3⅝	3⅝	3⅝	+ ⅛	3½
71⅝	30	⅝	Consl Can	1,400	69⅞	68⅝	69⅛	+ ⅝	69⅛
21⅞	10⅝	2	Consl Dairy Prod	300	19⅞	19⅝	19⅝	+ ⅛	19⅝
39⅝	18⅞	1	Consl Oil Del	2,600	21⅝	20⅝	21⅛	+ ⅛	21⅛
40⅞	20	....	Consl Shares	100	31	31	31	— ⅛	30
111⅝	87½	4½b	Corn Products	1,200	91	89⅝	90⅛	— ⅛	90
33	15½	....	Cotp	200	21⅛	21⅛	21⅛	— ⅛	21⅛
21	10⅝	....	Crosley Radio	300	13⅝	13⅛	13⅛	+ ⅛	13⅛
55½	38	....	Crown Cork	700	47¼	47	47	+ ¼	47
93⅝	70½	6	Crucible Steel	200	77	77	77	+ ¼	77
113	101	7	Cruselle Steel pfd	10	107⅝	107⅝	107⅝	+ ⅝	108
13⅞	9	....	Cuba Co	500	12	12	12	....	12½
121⅜	91½	7	Cuban-Am. Sugar	200	43⅝	43⅝	43⅝	+ ⅛	43⅝
46½	33⅝	3	Cuban-Am. Sugar pfd	100	42⅝	42⅝	42⅝	+ ⅛	43
40½	28⅝	1	Cudahy Packing	100	33	33	33	+ ⅛	33
121⅜	91½	7	Curtis Pub. pfd	100	110	110	110	+ ⅛	110½
11⅛	3½	....	Curtiss-Wright	2,700	7⅜	7⅛	7⅛	— ⅛	7⅛
10½	8⅝	....	Do. "A"	100	9⅛	9⅛	9⅛	....	9⅛
104½	83	6½	Cutler Hammer	100	91½	91½	91½	....	91½
66	45	1.40	Deere & Co. pfd	200	54	53¾	53¾	— ⅜	53¾
7	3	....	Del. L. & W. pfd	100	5	5	5	+ ⅛	5
49¾	21½	1.20	Devoe & Ray. "A"	100	24	24	24	—5	24
240	120	8	Diamond Match	2,000	130	124½	126	+7½	126
87⅝	50	4	Divc. Inc.	200	57	57	57	+ ⅛	57
145½	95½	6	Du Pont de Nem.	4,400	113½	112½	113⅛	+ ⅝	113½
121	101¼	6	Du Pont de Nem. pfd	400	118½	118½	118½	+ 1	118½
103½	100	6	Duquesne Light 1st pfd	600	103½	103½	103½	....	104
23¾	11	1½	Eastern Roll	100	18	18	18	....	18½
220¾	115	8b	Eastman Kodak	2,000	212¾	208	208	+ 4¾	208½
120	120	8	Do. pfd	100	120	120	120	+ 2	120
37⅜	28⅝	2	Edon Axle & Spring	1,400	31	31	31	+ ⅛	31
111⅜	85⅝	6	Electric Auto Lite	2,500	92½	91⅞	92	+ ⅛	92
10	6	....	Electric Boat	200	7	7	7	....	7
102⅞	49½	....	Elec. Pwr. & Light	11,500	71⅝	69⅝	70⅝	+ ⅝	70⅝
30⅝	14	....	Electric Storage Battery	600	17⅝	17⅛	17⅛	— ⅛	17⅛
50⅝	44	....	Endicott Johnson	100	47⅞	47⅞	47⅞	+ ⅛	47⅞
112	107½	7	Do. pfd	100	111	111	111	+ ⅛	111
43⅜	30⅝	4	Eureka Vacuum Cleaner	100	33	33	33	— ⅛	33
38⅝	9	....	Fairbanks pfd	40	12	12½	12½	— ⅛	12½
17⅝	7½	.80	Federal Li. & Tr. pfd	600	9¾	9¾	9¾	— ⅛	9¾
12⅝	7½	.80	Federal Motor	200	9¾	9¾	9¾	— ⅛	9¾
45	20	2.40k	Federal Water Service	300	32	31⅝	32	+ ⅛	32
44	28	....	Federated Dept. Stores	200	33½	33½	33½	+ ½	33½
89⅝	56	2.60	Fidelity P. Fire Ins.	200	69	68½	68½	+ ½	68½
46⅝	25½	6½	Filene's pfd	10	39	39	39	+ ½	39
67⅜	40½	6	Firestone T.&R. pfd	100	56	56	56	+ ⅛	56
6⅞	2½	....	First National Stores	100	3⅜	3⅜	3⅜	+ ⅛	3⅜
8¼	1½	....	Fisk Rubber	1,100	3	3	3	....	3
21	7	....	Do. 1st pfd	100	8	8	8	....	8
21	7	....	Follansbee	100	8	8	8	....	8
104½	90½	3	Foster Wheeler	2,400	97⅝	96⅝	97⅛	+ ⅛	97⅛
77⅜	16¼	4	Foundation	1,900	44⅝	43⅝	44⅛	+ ⅝	44⅛
55⅞	37	4	Fox Film "A"	1,900	41⅝	41⅛	41⅝	+ ⅝	41⅝
			Freeport Texas	1,000	45⅛	45	45	— ⅛	45
113⅜	51⅛	....	Gabriel "A"	100	8¼	8¼	8¼	+ ⅛	8¼
111⅛	103½	4a	General Am. Tank	800	87	87	87	+ ⅛	87
100⅝	80	4	General Asphalt	200	47	47	47	+ ⅛	47
91	40½	1	General Cable pfd	100	45	45	45	....	45
85⅞	60⅛	1.60	General Cigar	100	69	69	69	+ ⅛	69
73⅝	40⅛	3	General Electric	24,700	72½	69¼	72½	+ 1⅝	72½
11⅝	6⅛	....	General Foods	1,600	53⅛	52⅛	53⅛	+ ⅝	53⅛
81⅛	54⅝	3.50k	General Motors	60,200	67¾	65⅝	67	+ ⅝	67⅛
104⅝	40¼	5	General Mills	400	45⅝	45⅝	45⅝	+ ⅛	45⅝
84¼	27½	3.50k	General Motors	2,700	97¾	95⅝	97	+ ⅝	97
			Do. 5s pfd	2,700	97¾	96⅝	97	+ ⅝	97
33⅝	20	1½	Hackensack Water	40	35½	33½	35½	— ⅝	35½
28⅝	17⅝	.60	Hahn Dept. Stores	100	19⅞	19⅝	19⅝	+ ⅛	19⅝
90	60½	4½	Do. 1st pfd	100	67⅞	67⅞	67⅞	+ ⅛	67⅞
20	10½	1.20	Hartman "B"	1,000	12	11⅝	11⅝	— ⅛	11⅝
12⅜	5	....	Hayes Body	100	7¼	7¼	7¼	....	7
100⅝	50	4	Hayes Wheels	100	50	50	50	+2⅝	50
103⅝	83½	5b	Do. Cvt. pfd	200	100½	100½	100½	....	103½
42	20	....	Holland Furnace	100	22	22	22	— ⅛	22
48	25	....	Homestake Mining	100	37½	37½	37½	+ ⅛	37½
116⅞	83½	10½	Houston Oil	9,000	87⅝	82½	86½	+1⅞	86½
53⅝	41	3½	Hudson & Manhattan	300	47	46⅝	46⅝	+ ⅛	46⅝
77	33⅝	2	Hudson Motor	200	42	42	42	+ ⅛	42
24½	18	....	Hupp Motor	1,200	19	18⅝	18⅝	+ ⅛	18⅝
190¾	113¾	7	Illinois Central	1,000	118½	117⅝	117⅝	+ ⅛	117⅝
22	16¾	....	Do. pfd	100	20	20	20	+ ⅛	20
38	16¾	....	Independent Oil & Gas	3,600	21⅝	20⅝	20⅝	+ ⅛	20⅝
11	4½	....	Indian Motorcycle	100	5	5	5	....	5
17⅜	8½	....	Indian Refining	4,000	10⅝	10⅝	10⅝	....	10⅝
220	154¼	6b	Ingersoll Rand	400	201	197	197	—7	204
1	.60	....	Insurshares Ct. (M&)	100	17⅞	17⅞	17⅞	+ ⅛	17⅞
			Interboro Rapid Transit	100	12⅞	12⅞	12⅞	+ ⅛	12⅞
			Int'l Agricultural	100	37⅞	37⅞	37⅞	+ ⅛	37⅞
191¾	125½	6a	Int'l Business Mach	1,900	177½	173½	177¾	+2¾	177½
19⅜	11	¾	Int'l Carrier Ltd	200	12½	12½	12½	+ ⅛	12½
18⅞	10	....	Int'l Combustion Eng	1,100	11	10⅝	10⅝	— ⅛	10⅝
74	50	....	Do. pfd	2,400	69	65	65	—3½	66
			Do. pfd Ctfs	200	67	67	67	....	65½
115⅝	76	2½	Int'l Harvester	5,500	94⅝	92⅝	93⅝	+ ⅝	93⅝
35	31½	2½	Int'l Hydro Elec. pfd	1,500	32	32	32	+ ⅛	32
48	20	2.40k	Int'l Match Co. pfd	100	38	38	38	+1	39½
44	21	....	Int'l Mers. Mar. Ctfs	7,100	23⅞	23⅛	23⅛	+ ⅛	23⅛
44¾	21	....	Int'l Nickel, Canada	1,100	23⅞	23⅛	23⅛	+ ⅛	23⅛
15	6¾	....	Int'l Paper & P. "A"	1,200	10⅝	10⅛	10⅛	— ⅛	10⅛
120	60	....	Int'l Paper & P. pfd	100	79	79	79	—1¾	79
1,250	800	....	Int'l Salt new	1,200	39½	39½	39½	....	39½
104½	90½	7	Int'l Tel. & Tel.	9,900	47⅝	46⅝	47⅛	+ ⅛	47⅛
69	11½	4	Intercontinents Invest. Stores	1,000	18½	18½	18½	....	18½
89	41½	4	Investors Equity	1,000	18½	18½	18½	....	18½
			Island Creek Coal	200	55	54½	55	+1	55
148¾	70¼	3	Johns-Manville	2,600	88	84½	88	+3	87½

1930 High	1930 Low	Div.	Stocks	Sales.	High.	Low.	Last.	Net Closing change.	bid.
115	100	6	K. C. F. & L. pfd "B"	20	113½	113½	113½	+ ½	113½
6¼	3	....	Kelly-Springfield	100	3½	3½	3½	+ ⅛	3½
34⅛	22½	4	Keiser Hayes Wheel	900	31⅝	31	31⅝	+ ⅛	31⅝
20⅜	7½	....	Kelvinator	2,200	13⅝	12⅝	13⅛	+ ⅛	13⅛
67⅝	37½	6	Kennecott Copper	3,500	40⅝	39⅝	40	+ ⅛	40
7⅜	3⅛	....	Keister Radio	300	3	3	3	....	3
30⅞	20½	1.60	Kresge (S. S.)	300	25	24½	25	+ ⅛	25
50⅜	29⅝	1.00	Kroger (G. & F.)	800	33⅛	32⅝	33⅛	+ ⅛	33⅛
48⅛	31	....	Kroger Grocery	1,500	35⅝	35¼	35⅝	+ ⅛	35⅝
32¼	21⅜	....	Lago Oil & T	200	29	28⅝	29	+ ⅛	29⅛
115	76⅞	4	Lambert	600	97⅜	96¾	97⅛	+ ⅛	97⅛
108½	100	6	Lehigh Port. Cem. pfd	200	105	105	105	—1	105
2	1	....	Lehman Corp.	1,000	1½	1½	1½	....	1½
113⅝	85	4	Liggett & Myers	100	95½	95	95	+ ⅛	95½
113⅝	85	4	Liggett & M. Tob. "B"	100	97	97	97	+ ⅛	97
48⅛	26	....	Lima Locomotive	400	27	27	27	....	27
11⅛	3½	....	Liquid Carbonic	300	9	9	9	....	9
30½	15⅞	4	Loew's Inc.	800	23⅝	23⅛	23⅝	+ ⅛	23⅝
112½	65½	....	Do. pfd	100	106	106	106	+2⅝	105½
97½	84	6½	Do. pfd x.w.	100	97	97	97	— ⅛	95½
6⅝	3	....	Lofl Inc.	100	3⅝	3⅝	3⅝	+ ⅛	3⅝
19⅝	7⅝	....	Long Bell Lumber "A"	100	9⅞	9⅞	9⅞	+ ⅛	9⅞
104⅝	80½	2.80b	Loose Wiles Biscuit	300	25⅛	25⅛	25⅛	+ ⅛	25⅛
28⅝	19⅛	....	Lorillard (P.)	12,500	21	20⅝	20⅝	+ ⅛	20⅝
11⅛	6	....	Louisiana Oil	100	8⅛	8⅛	8⅛	+ ⅛	8⅛
11⅛	8	1⅜	Lousi. Gas & Elec. "A"	100	25⅛	25⅛	25⅛	....	25⅛
130⅞	118	7	Louisville & Nashville	400	125⅛	125	125⅛	+ ⅛	125
11	5	....	Ludlum Steel	600	37⅝	37⅛	37⅛	+ ⅛	37
39⅝	21½	2.00	MacAndrews & Forbes	100	38	37	38	....	38
30⅝	19⅝	....	Mack Trucks	100	25⅝	25⅝	25⅝	+ ⅛	25⅝
130½	109	5b	Macy (R. H.)	300	118	118	118⅝	+ ⅛	118⅝
13	7⅝	1⅜	Madison Square Garden	300	11	11	11	....	11
12	7	....	Magma Copper	100	10	10	10	....	10
40⅝	24	....	Mahn. Elec. Med. Old	100	31	31	31	+ ⅛	31
		1.20	Marine Midland Corp	100	22	22	22	....	22
30⅝	21⅝	2a	Marmon Motor	100	24	24	24	+ ⅛	24
35⅞	25⅝	....	Marshall Field	1,000	33	33	33	+ ⅛	33
23	13½	1½	Martin	100	13¼	13¼	13¼	....	13¼
40⅝	21½	2	Maytag pfd w.w.	100	23	23	23	+ ⅛	23
69⅛	61	5b	McKesson & Robbins	1,100	61	60⅝	60⅝	+ ⅛	60⅝
27⅜	18⅝	1	McKesson & Robbins	1,000	21⅝	20⅞	21	....	21
21⅝	15	....	Mengel	100	18	18	18	+ ⅛	18
23⅜	16⅛	....	Do. pfd	100	21⅛	21⅛	21⅛	+ ⅛	21⅛
25⅝	16⅛	1½	Mexican Seaboard Oil	9,600	23⅝	22⅝	23⅛	+ ⅛	23⅛
22⅝	12	....	Mid-Continent Petr	700	21	20⅝	20⅝	+ ⅛	20⅝
3⅝	1⅝	....	Mid-States Oil Cl"A"	100	2⅝	2⅝	2⅝	....	2⅝
3⅝	⅞	....	Mid-States Oil Cl"B"	100	1⅜	1⅜	1⅜	....	1⅜
53	21⅝	3	Midland Steel	1,300	22⅝	22	22⅛	+ ⅛	22⅛
178½	91	6	Do. 1st pfd	500	103½	103½	103½	+ ⅛	103½
28⅞	12¼	....	Minn. Moline Imp	800	15⅞	15¾	15¾	— ⅛	15⅞
2¾	1	....	Minn. & St. Louis	200	1⅝	1⅝	1⅝	+ ⅛	1⅝
30⅝	21⅛	....	Minneapolis & St. L.	200	25⅝	25⅝	25⅝	....	25⅝
147	113⅝	6	Missouri Pacific pfd	700	124½	124¼	124¼	....	125½
46	31	3	Mohawk Cot. Mills	100	42⅞	42⅞	42⅞	....	42⅞
40⅜	31	2½	Monsanto Chemical	100	37⅛	37⅛	37⅛	+ ⅛	37⅛
47⅞	31	.75	Montgomery Ward	21,500	37⅝	36⅝	37⅛	+ ⅛	37⅛
84	51½	.80	Morris & Essex	30	81	81	81	....	81
41	31	2.50	Mother Lode	100	34	34	34	....	34
11⅝	3¼	....	Mote Meter Gauge	100	4¼	4¼	4¼	+ ⅛	4
81	32	....	Motor Products	100	48	48	48	....	48
20⅝	6½	....	Mullins Mfg.	100	11⅛	11⅛	11⅛	....	11⅛
25⅝	10¼	2½	Murray Corp.	900	17¼	17¼	17¼	+ ⅛	17¼
58½	36⅛	4	Nash Motors	100	33½	33½	33½	+ ⅛	33
11⅝	7⅝	....	National Air Trans	100	8	8	8	....	8
11⅝	8⅝	1.60	National Bellas Hess	1,500	9¾	9¾	9¾	....	9¾
85⅝	45⅛	2a	Nat'l Biscuit	100	45⅝	45⅝	45⅝	+ ⅛	45⅝
85⅝	45⅛	2a	Nat'l Cash Register "A"	600	45⅝	45⅛	45⅛	+ ⅛	45⅛
39⅞	45¾	2a	Nat'l Dairy Products	3,500	51⅝	50	50⅝	+ ⅛	50⅝
28⅞	20⅝	1	Nat'l Power & Light	28,100	22⅝	22⅛	22⅛	+ ⅛	22⅛
			National Steel	300	37⅝	37⅝	37⅝	+ ⅛	37⅝
115	105	7	National Supply pfd	100	110	110	110	....	110
81	51	3	National Tea	1,300	57⅝	56⅝	57⅛	+ ⅛	57⅛
84	33½	1.60	Nehi Corp.	100	44	44	44	+ ⅛	44
84	33½	1.60	Nehi Corp. pfd	100	44	44	44	+ ⅛	44
110⅝	100	6	Nelsner Bros.	100	103	103	103	....	103
30	15	....	Nevada Con. Copper	1,400	17⅝	17⅜	17⅜	+ ⅛	17⅜
110	100½	1.20	New York Air Brake	200	105	105	105	....	105
192⅝	130⅝	6	New York Central	800	165	165	165	....	165
110⅝	102	6	N. Y. C. & St. L. pfd	100	103⅞	103⅞	103⅞	....	104
110	101½	1.20	N. Y. Investors	100	107⅛	107⅛	107⅛	+ ⅛	107⅛
110	100	5	N. Y. Lack. & Western	100	107⅛	107⅛	107⅛	+ ⅛	107⅛
108⅝	97⅝	4	N. Y. N. H. & Hartford	1,500	104½	104	104	+ ⅛	104
			Do. pfd	1,500	104½	104	104	+ ⅛	104
110⅝	110	5	N. Y. Steam 6s pfd	100	107	107	107	....	107
87⅝	80	....	Norfolk & Western pfd	10	120½	120½	120½	+ ⅛	120½
132⅝	87⅛	10½	North American	6,300	101⅝	98⅝	101⅝	+ ⅛	101⅝
107	100	6	Do. pfd	200	104⅝	104⅝	104⅝	+ ⅛	104⅝
30⅝	20⅝	....	North Am. Aviation	2,700	25⅞	25⅝	25⅝	+ ⅛	25⅝
105	100⅝	6	North Am. Edison pfd	300	104½	104½	104½	—1	104½
97	60⅝	5	Northern Pacific	1,000	73	72⅝	72⅝	+ ⅛	72⅝
31⅝	9⅛	....	Oil Well Supply	600	21	21	21⅛	+ ⅛	21⅛
11⅝	6⅝	....	Do. pfd	100	10	10	10	+ ⅛	10
34⅝	19⅝	....	Oliver Farm	400	19⅝	19	19⅛	+ ⅛	19⅛
80⅝	55	....	Otis Elevator	400	61	60⅝	60⅝	+ ⅛	60⅝
80⅝	45⅝	....	Otis Steel	400	49⅝	49⅛	49⅛	+ ⅛	49⅛
80⅝	45⅝	....	Owens Ill. Glass	400	49⅝	49⅛	49⅛	+ ⅛	49⅛
37	22⅝	3	Pacific Gas & Electric	100	28	28	28	+ ⅛	28
107⅞	76⅝	4	Pacific Lighting	100	93⅝	93⅝	93⅝	+ ⅛	93⅝
8	3	....	Packard Motor	8,200	4⅝	4⅜	4⅜	— ⅛	4⅜
8	3	....	Paramount Public	1,200	4⅝	4⅜	4⅜	— ⅛	4⅜
9	4	....	Path Exchange	400	5⅛	5	5	— ⅛	5
9	4	....	Pathe Exchange "A"	400	5⅛	5	5	— ⅛	5
6	2	....	Patino Mines	1,400	3⅛	3	3	— ⅛	3
48	28	1	Penick & Ford	100	31	31	31	+ ⅛	31
100	85	5	Penney, J. C.	100	85	85	85	....	85
50⅝	42¾	2	Pennsylvania R. R.	1,000	43⅝	43⅛	43⅛	+ ⅛	43⅛
101	94½	5	Pere Marq. prior pfd	20	99	99	99	+ ⅛	99
		1½	Petroleum Corp.	100	20⅝	20⅝	20⅝	+ ⅛	20⅝
			Phelps Dodge	100	39⅝	39⅝	39⅝	+ ⅛	39⅝
1,000	1,000		Phila. Bdg. Coal & Iron	1,000	1,000	1,000	1,000	....	1,000
1,000	1,000		Phillips Petroleum	1,000	1,000	1,000	1,000	....	1,000
1,000	1,000		Pierce Petroleum	1,000	1,000	1,000	1,000	....	1,000
107⅝	93		Pittsburgh Steel pfd	100	93	93	93	....	93
12⅝	11		Porto R.-Am. Tob.	100	11½	11½	11½	....	11½
47⅝	44⅝	4a	Prairie Pipe Line	100	44⅝	44⅝	44⅝	....	44⅝
11⅝	7		Pressed Steel Car	100	7	7	7	....	7
76⅝	52⅝	2.40	Procter & Gamble	100	73½	72	73	— ⅛	73
			Do. pfd	100	112½	112½	112½	+ ⅛	112½
8	5	.50	Public Service, N. J.	1,800	55⅛	54⅝	55⅛	+ ⅛	55⅛
117⅝	111½		Do. 1st pfd	100	111½	111½	111½	....	111½
112⅝	107		Do. 6% pfd	100	111	111	111	....	111
67⅝	47⅝	4	Pub. Serv. El. & G. pfd	1,100	65⅝	65⅛	65⅛	+ ⅛	65⅛
			Pullman	1,500	60⅝	60	60	+ ⅛	60
67⅝	47⅝		Punta Alegre Sugar	100	60⅝	60⅝	60⅝	+ ⅛	60⅝
12⅝	10½	1.44	Purity Oil	100	11⅝	11⅝	11⅝	+ ⅛	11⅝
85⅞	37		Purity Bakeries	500	64⅝	64⅛	64⅛	+ ⅛	64
69⅝	32½		Radio Corporation	116,100	44⅝	42	44⅝	+2	43⅝
8	3		Do. pfd "B"	300	7⅝	7⅝	7⅝	+ ⅛	7⅝
50⅞	19		Radio-Keith-Orph.	800	103	101½	101½	—2½	101½
14⅛	7⅞		Railroad Securities	100	8⅝	8⅝	8⅝	+ ⅛	8⅝
54⅛	20	2.80	Rayhestos-Manh.	800	35⅛	34⅝	34⅝	+ ⅛	34⅝
141½	80	3.60	Reading Co.	1,100	79⅝	78⅝	79⅛	+ ⅛	79⅛
100	48	48	Reading 2nd pfd	100	48	48	48	—1½	47⅞
100	48	48	Real Silk Hosiery	200	14⅝	14⅝	14⅝	....	14⅝
100	48	48	Reminston Rand	1,100	28⅝	27⅝	28⅛	+ ⅛	28⅛
66⅛	22	3.80	Remington F. & S.	100	31⅞	31⅞	31⅞	+ ⅛	31⅞
66⅛	44⅛		Republic Iron & Steel	500	69⅝	67⅝	67⅝	+ ⅛	67⅝

1930 High	1930 Low	Div.	Stocks	Sales.	High.	Low.	Last.	Net Closing change.	bid.
79½	37½	4	Republic Steel	5,100	41⅝	40⅝	41⅞	+ ⅝	41⅝
99⅞	90	6	Do. 1st. pfd	200	98½	98	98½	+ ⅛	98
57⅛	25½	2.50	St. Joseph Lead	200	27⅝	27⅝	27⅝	+ ⅛	27⅝
101	92	6	St. Louis S. F. pfd	100	93	93	93	—1	93
21⅜	16	2	Savage Arms	100	20⅝	20⅝	20⅝	+ ⅛	20⅝
106⅝	104⅜	1½a	Sears-Roebuck	1,300	104⅝	104	104	+ ⅛	104
25	14	....	Seneca Copper	2,100	22	21	21	....	21
135⅞	67	....	Servel Inc.	600	97	97	97	+ ⅛	97
27	18	1	Sharon Steel Hoop	100	25⅝	25⅝	25⅝	+ ⅛	25⅝
52	31½	1	Shattuck (F. G.)	400	38	37⅝	38	+ ⅛	38
25⅝	15	1.40	Shell Union Oil	600	19⅞	19⅝	19⅝	+ ⅛	19⅝
100½	95	6½	Do. pfd	100	97	97	97	+ ⅛	97
1	⅝	....	Shubert Theater	100	⅞	⅞	⅞	....	⅞
31⅝	21	1.60	Simmons	2,600	23⅝	23⅛	23⅛	+ ⅛	23⅛
27	17	1.60	Simms Petroleum	100	19⅝	19⅝	19⅝	+ ⅛	19⅝
22	10	1	Sinclair Con. Oil	12,500	13⅝	13⅛	13⅛	+ ⅛	13⅛
47	28½	3	Skelly Oil	100	31⅝	31⅝	31⅝	+ ⅛	31⅝
			Do. pfd w.w.	100	97	97	97	+ ⅛	97
116	69½	6½	Solvay Am. Inv. pfd w.w.	100	89	89	89	+ ⅛	89
100	80	5	Southern Cal. Edison	1,000	90	89⅝	89⅝	+ ⅛	89⅝
127	100	5	Southern Pacific	1,000	103⅝	103	103⅛	+ ⅛	103⅛
120⅝	87½	5	Southern Railway	1,000	89	88⅝	88⅝	+ ⅛	88⅝
101⅞	90	5	Do. pfd	100	100	100	100	+ ⅛	100
1	⅝	....	Spanish 1st pfd	100	1	1	1	....	1

Corn Vies with Wheat in Sharp Price Advance

CHICAGO, Aug. 4. (AP)—In a wild struggle to outdo each other's price jumps, wheat today made a greater leap than corn. The corn market, however, surpassed any high-price record which corn has heretofore touched this season. Disquieting reports of broadening irreparable damage to the corn crop as a result of unbroken drought and of scorching temperatures were chiefly responsible, together with an official statement that wheat was worth more as feed than corn.

After scoring a maximum upturn of 6c a bushel, compared with Saturday's finish, wheat closed nervous at 3¾@4c net gain. Corn closed 2¾@3¾c up, oats with a rise of 1½@2¼c and provisions showing 2@15c advance.

Abnormal conditions threatening sensational reduction of the nation's corn crop set many grain traders to ignoring the record prospect as to likelihood of an unwieldy 1930 surplus of wheat piled on top of last year's big left-over stock. Leaping as a result, prices for wheat jumped up faster than wheat values, but subsequently the wheat market soared, notwithstanding late announcement of a huge enlargement of the United States wheat visible supply, today's setting 18,500,000 bushels more than a week ago. Corn mounted to about 21c a bushel for the season's new peak. July 15, was the extent of this gain, as well as the last the wheat market had of late reversed normal conditions and dived under corn values, which did much to give the wheat market an exceptional boost.

An outstanding feature of today's reports about corn was the emphasis which farmers experienced crop authorities put upon statements that a staggering share of the damage done was irreparable. Furthermore, to the effect of crop damage as an incentive to buy corn was sharp attention taken of the scantiness of grain of corn here from rural sources. Today's receipts of corn in Chicago amounted to only 110 cars, as against 387 cars a week ago and 244 at this time last year. There were advices hundreds of corn fields in Pennsylvania such a poor outlook for fodder that in many districts the farmers were selling all farm animals and poultry.

Wheat prices derived a good deal of their upward momentum from indications of a cessation of pressure of hedge-selling against Southwest and West. Export business in North American wheat remained voluminous, black rust infection was reported as spreading in Canada, and unfavorable news about the French crop persisted, a large part being described as unfit for milling. Oats sympathized with the upward swing of other grains. Provisions showed themselves responsive also to the rise of grain and of hog values as well.

RANGE OF PRICES

CHICAGO, Aug. 4. (Exclusive)—

	Open.	High.	Low.	Close.
Wheat—				
September	91	96¾	90¾	96¾
December	94¾	1.02⅛	94¾	1.02
May	94¾	1.02⅛	94¾	1.02
Corn—				
September	83¾	89¾	87¾	89¾
December	85¾	91¾	85¾	91¾
March	88¾	94¾	88¾	94¾
Oats—				
September	37⅞	39½	37⅞	39¼
December	39¾	41¾	39¾	41¾
March	41¾	43¾	41¾	43¾
May	43¾	45¾	43¾	45¾
Rye—				
September	84¾	89¾	84¾	89¾
December	87¾	92¾	87¾	92¾

WINNIPEG

Wheat—				
October	91¾	94¾	89¾	94¾
December	94¾	97¾	92¾	97¾
May	97¾	1.02¾	97¾	1.01¾
Oats—				
October	41¾	44¾	41¾	43¾
December	41	43¾	41	43¾
Rye—				
October	87	90	86½	89¾
December	89¾	92¾	89¾	91¾

FLAXSEED

September—				
Minneapolis	2.09	2.13⅛	2.09	2.13
Duluth	2.11	2.13⅛	2.09	2.13
Winnipeg	1.72	1.74	1.69	1.71

CHICAGO CASH GRAINS

Wheat steady to 1c higher; No. 1 red, 96@96½; No. 4, 94@96; No. 1 hard, 94¼@96½; No. 2, 94@96; No. 1 northern, 95@96½; No. 2 mixed, 94½@96; No. 3, 93¾@94¾.

Corn steady to 1c higher; No. 1 mixed, 90@91; No. 2 mixed, 87½@91; No. 3 yellow, 90@91; No. 2 yellow, 87½@91; No. 1 white, 91½; sample, 81@85½.

Oats steady to 1c higher; No. 1 white, 37¼@38; No. 4, 32@36.

PROVISIONS

CHICAGO, Aug. 4. (AP)—Lard, 10.40; ribs, 13.75; bellies, 14.00.

NEW YORK GRAINS

NEW YORK, Aug. 4. (AP)—Wheat: Shot, strong; No. 1 northern spring, c.i.f. New York, 1.05½; No. 2 hard winter, f.o.b. New York, 99½; No. 2 Manitoba, do., 1.04½; No. 2 mixed and No. 3 amber durum, do., nominal.

Corn: Spot, strong; No. 2 yellow, c.i.f. New York, 1.08½; No. 3 yellow, do., 1.07½.

Oats: Spot, strong; No. 2 white, 47½.

WINNIPEG

WINNIPEG, Aug. 4. (AP)—Cash: No. 1 hard, 94½; No. 1 northern, 93¼; No. 2 northern, 91½; No. 3 northern, 89¼.

LOCAL GRAINS

All quotations nominal and subject to market fluctuations. Prices quoted are per cwt. field run, in carloads only.

Wheat—
No. 1 hard winter, bulk.... 1.30 @1.35
No. 2 dark hard win., bulk 1.25 @1.30
No. 1 hard white, sacked 1.25½@1.30½
No. 1 western white, sacked 1.60 @1.63
Corn—
No. 2 yellow..... 2.04 @2.09
Barley—
No. 1 feed, sacked ..... 1.10 @1.13
Milo—
California sacked ..... 2.10 @2.15
Kafir—
No. 2 eastern bulk..... 1.90 @1.95
Milfeed—
White ..... 1.30 @1.35
Red ..... 1.40 @1.45

CAR RECEIPTS

Wheat, 32; barley, 19; corn, 13; oats, 2; flour, 14; bran, 5; cereal, 3; seed, 9; beans, 1; cwpa, 2; peanuts, 1; cottonseed, 1; hay, 9; lin, 1; miscellaneous, 21; total, 136. May, 6.

Local bay quotations corrected weekly by W. W. Kimball Grain Exchange:
U. S. No. 1 leafy alfalfa..... 17.00@18.00
U. S. No. 2 alfalfa..... 16.00@17.00
U. S. No. 3 leafy alfalfa..... 13.00@16.00
U. S. No. 3 alfalfa..... 14.00@15.00
Oat hay..... 17.00@18.00
Barley hay..... 15.00@16.00

PRODUCE MARKET

(United States Bureau of Markets)

Liberal offerings of most commodities, with fairly good trading and prices in most lines steady to firm. Apples about steady. Apricots about cleaned up. Very few avocados offered and those are mostly small seedlings. Kentucky Wonder beans higher. Bunched vegetables in light supply and firm. Cantaloupes in oversupply and not cleaning up. Celery plentiful and weak. Corn in light supply and firm. Grapes about steady. Lemons higher. Lettuce in light supply, with sharp advance in prices. Onions dull. Peas slightly weaker. Strawberries higher. Potatoes dull. Tomatoes steady. Watermelons weaker.

APPLES—Sebastopol, Gravensteins, 1½ pound, 2¼@3.

ASPARAGUS—Per pound, Mexico, Ensenada, 14@15; local, 15@20.

AVOCADOS—Local, loose, pound, seedlings, 2½@3; few 4@5.

BANANAS—Per pound, mostly 4½.

BEANS—Local, pound, Kentucky Wonder, best, 6@6½; poorer, 3½@4; wax, 4@5; lima, 3½@3½; Blackeye, 6@6.

BLACKBERRIES — 12-cup trays, half-pint, Watsonville, 80@90; San Luis Obispo county, 60@75.

BUNCHED VEGETABLES — Local, per dozen bunches: Beets, 25@30; carrots, 20@25; chicory, 20@30; parsley, 15@15; radishes, small red, 20@25; turnips, 20@25.

CABBAGE—Local, crates, Cannonball, 40@50.

CANTALOUPES—Local, standard crates, Hales' best, 24s-27s, 40@50; few best, 60@65; 36s, 30@40; 48s, 20@30. Paul Rose, 24s-27s, 50@60; few best, 75; 36s, 40@50; Tip-Tops, 23s-36s, 40@60; 24s-27s, 30@35.

CAULIFLOWER—Local, field crates, 75@1.00.

CELERY—Venice, crates, 4-4½ dozen, 75@1.00; hearts, in lettuce crates, 40@85.

CORN—Local, lugs, 1.00@1.25.

CRABAPPLES—Local, lugs, Siberian, 40@50; Hyslop, 75@85.

CUCUMBERS—Per lug, local, 40@50. San Diego county, 50@60.

EGGPLANT—Per pound, local, 2@2½; few, 3@3½; Bakersfield, 2½.

FIGS—Local, Brunswick, pound, 10@12; San Joaquin Valley, 6-pound flats, Mission, 60@75.

GRAPEFRUIT — Local, per box, fancy 46s, 6.00@6.25; 54s-80s, 6.25@6.50; 100s, 5.75@6.00; market pack, 48s, 4.50@5.00; 54s-80s, 4.75@5.25; 100s, 4.50@5.00.

GRAPES—Per pound, San Joaquin Valley, Emperors, 1½@2½; few 2½; Rebelo, few 9@12; Red Malaga, 7@8; local, Black Hamburg, 2½@4½.

LEMONS—Local, boxes, loose, second and tree-ripes, 4.50@5.00; few best, 5.25@5.50; ordinary, 3.00@3.50.

LETTUCE—Crates, Iceberg, Watsonville, Guadalupe, iced, 4-5 dozen, 2.00@2.25; San Luis Obispo, Santa Maria, Lompoc, Guadalupe, dry pack, 4 dozen, 1.75@2.00; few 2.25.

MELONS — Local, Japanese, standard crates, 45s-54s, 40@65; Imperial Valley, standard, per ton, 40.00; Imperial Valley, Casabas, per ton, Golden Hybrid, 27.50; summer, 25.00. Honeydews, jumbo 27s-36s, few sales, 1.25@1.40.

NECTARINES—Per pound, San Joaquin Valley, Stanwick, 4@5; few 6; Tehama county, Quetts, 3@5½.

OKRA—Coachella Valley, pound, 8@10; large, 4@5.

ONIONS—Street sales, local, lugs, Wh. Globe, mostly 50; Spanish mostly 40.

ONIONS—Green, local, crates, best, 1.75@2.00; poorer, 1.25@1.50.

ORANGES — Local, boxes, Valencias, fancy 100s, 5.00@5.25; 126s, 5.50; 150s, 5.75; 176s, 6.50@6.75; 200s, 7.50; 216s, 7.75; 252s, 7.50; loose, orchard run, medium size, 4.75@5.00; standards, medium size, 3.25@3.50.

PEAS—Pescadero, pound, 7@8; Guadalupe, pound, 5@7; Seattle, bushel hampers, 2.25@2.50; 30-pound crates, 4.25@4.50; 40-pound crates, 5.50.

PEACHES—Per pound, San Joaquin Valley, Elberta, 2½@3; San Joaquin Valley, Sacramento Valley, Hales, 3@4; local, Tuscan clings, 2½@3.

PEARS — San Joaquin Valley, Sacramento Valley, Bartletts, pound, 3@3½; few best, 4; ordinary, 1½@2½.

PEPPERS—Local, pound, California Wonder, 3@3½; Chinese Giant, 2@2½; green chili, 2@3; green cherry, 8; lugs, yellow chili, 45@60.

PLUMS—Per pound, San Joaquin Valley, sugar prunes, 2½@3; few 3½; smaller, 2; Kelsey, 3@3½; Damson, 2½@3; Yuicaipa, Duarte, 3@3½; local, Satsuma, 3@3½.

POTATOES—Opening Monday, brokers' sales, Stockton, sacked cwt., Burbanks, 2.00@2.25; fair quality, 1.90@2.00; Idaho, sacked cwt., Russets, U. S. No. 1, few 2.18@2.25.

RASPBERRIES — Local, 30-cup crates, half-pint, 2.50@3.00.

SQUASH—Local, lugs, White Summer, Italian, Yellow Crookneck, 40@50.

STRAWBERRIES — Watsonville, 12-pint trays, 2.00@2.25; few exceptional quality, 2.50; Berros, 12-pint trays, 90@1.25; few 1.50. Local, 30-pint crates, 2.75@3.00.

SWEET POTATOES—Per pound, Bakersfield, Nancy Hall, 4; Coachella Valley, Jersey, 4; Bakersfield, Yersey, 3½; local, Nancy Hall, 6; Coachella, Porto Ricans, 5.

TOMATOES—Local, lugs, Earlians, 5x6 and larger, 75@1.00; 6x6, 45@60; Stone, 1.00@1.25; few 1.50; 6x6, 75@1.00; Fresno, 20-pint crates, red pear, 1.25.

WATERMELONS—Opening Monday, carlot sales, San Joaquin Valley, Klondikes, 18 to 20-pound average, 200.00@225.00; some held higher. Sales Sunday, local, per ton, 18 to 20-pound average, 25.00@27.50; few 30.00; smaller, 22.50.

NAVAL STORES

SAVANNAH, Aug. 4. (AP)—Turpentine steady, 36@36½; sales, 712; receipts, 506; shipments, 4; stock, 19,517.

Rosin firm; sales, 1899; receipts, 1765; shipments, 2895; stock, 145,078.

Quote: B, D, E, 4.15; F, G, H, I, 4.18@4.25; K, 4.20@4.25; M, 4.25@4.27½; N, 4.25@4.80; WG, 5.15@5.20; WW, 6.20; X, 6.35.

Secretary

Executive, man available. Age 31. University education, stenographer. Practical commercial, legal and financial experience in oil, farming and industry. Married. Excellent health. Clean record. Financially and morally responsible. Appointment may be arranged through—

Leon B. Luscher
Doremus & Co.
Advertising
928 Van Nuys Bldg.
TR. 8126

Dan Powell & Co.

WILL SELL

15 California Reserve Units	@ $60.25
1000 California Vestern	@ 40
16 Natl. Thrift Pfd.	@ 72.50
100 Haymaids Finance	@ 2.15
1000 State Consolidated Oil	@ .32½

WANTED

Assoc. Ins.	Edison Pfd.	Gates. Hosp.	
Bank Stk.	Garner Elec.	Pac. Pub.	
Corporate Tr.	Marble Supp.	Twin Bells	
Dominer	Monolith	West. Auto	

601 BOARD of TRADE BLDG.
111 W 7th TR-4836

MEXICAN SEABOARD
BANDINI PETE.
'AVIATION CORP. OF DEL.
Bought—Sold—Quoted
FEINSTEIN & CO.
800-4 LAKE MERRITT BLDG. TRinity 8171

LOS ANGELES BRANCH
MERCANTILE BUILDING-LOAN ASSOCIATION
Pays 6% on Savings
625 South Grand Ave.
TR. 2067

4½% LIFE INCOME
exempting income and inheritance taxes. Guaranteed by one hundred and fifty million. Investment subject to your call.
WALLACE & CARTER
201 Edwards & Wilcox Bldg. TR. 9971.

CAPITAL WANTED
Company being organized to manufacture and distribute non-competitive article for national demand.
For further information
MR. CUNNINGHAM
Ritz Hotel. TRinity 6021.

DAILY EASTERN CITRUS MARKETS

(By the Associated Press.)

Carlot shipments of California citrus, compiled from railroad passing reports for the California Fruit Growers' Exchange, were announced as follows:

SOUTHERN CALIFORNIA

	Oranges.	Lemons.
August 1	184	103
August 2-3	102	63
Truck shipments to Los Angeles Harbor July 13-19	18	7
Season to date	32,427	10,151
Last season to date	46,752	13,434

CENTRAL CALIFORNIA

August 1	0	0
August 2-3	0	0
Season to date	5,994	130
Last season to date	9,830	173

NORTHERN CALIFORNIA

August 1	0	0
August 2-3	0	0
Season to date	378	14
Last season to date	463	47

Carlot shipments of citrus fruits for the United States, compiled by the government with complete reports from railroads as follows: Oranges: August 2—Southern California, 114. August 3—Southern California, 12. Lemons: August 2—Southern California, 78. August 3—Southern California, 14. Grapefruit: August 2—Southern California, 4. August 3—None.

California oranges were slightly higher and lemons strong and higher at eastern and middle western auction centers yesterday. Sales totaled 124 cars of oranges and sixty-six cars of lemons.

The price range per box:

	ORANGES Graded above choice.	ORANGES Choice.	LEMONS Graded above choice.	LEMONS Choice.
New York	4.00@9.20	5.70@7.55	9.20@ 9.90	8.45@ 9.30
Boston	6.40@8.25	6.55	8.40@ 9.35	7.85@ 8.40
Chicago	5.90@8.20	6.75@7.10	8.60@ 9.35	7.10@ 8.75
Cleveland	6.25@8.70	6.60	7.80@ 9.35	7.05@ 8.25
Cincinnati	6.65@8.25	5.50@7.25	7.10@ 9.05	6.00@ 8.30
Philadelphia	6.10@8.75	6.00@7.35	8.00@11.15	8.10@10.40
Pittsburgh	6.45@7.90	5.30@6.10	8.80@10.25	8.30@ 9.95
St. Louis	6.45@7.90	5.30@6.10	8.80@10.25	8.30@ 9.95
Baltimore	6.45@7.65	6.40@7.10	9.15@ 9.55	8.45@ 8.65
Detroit	7.25@7.90	6.35@6.70	10.50	9.90@10.60
New Orleans		5.00	6.95@ 7.40	6.95@ 7.15

Prices by size of Sunkist brand Valencia oranges were reported to the California Fruit Growers' Exchange as follows:

	100s	126s	150s	176s	200s	216s	252s	288s	324s	392s
NEW YORK—										
Bowman, Orange		6.35	7.30	7.95	8.35	8.70	8.55	8.20	7.35	---
Premier, Whittier Groves		6.00	6.50	7.65	8.25	8.15	7.95	7.65	6.50	5.00
BOSTON—										
Shamrock, Placentia		4.75	5.70	6.60	7.25	8.00	8.25	8.45	8.25	---
Glendora Home, Glendora		---	5.35	6.05	6.90	7.30	7.50	7.60	7.85	7.20
PHILADELPHIA—										
Florencita, Covina		5.85	5.80	6.85	8.00	8.50	8.50	8.80	9.00	8.60
CHICAGO—										
Defiance, Downey		---	6.25	7.10	7.40	8.00	8.05	8.45	8.20	7.50
Salida, Kathryn		---	6.40	7.15	7.45	8.10	8.15	8.50	8.35	7.60
DETROIT—										
Trail, Lemanda Park		---	---	6.50	6.90	7.60	7.70	7.90	8.00	7.75
CLEVELAND—										
Athletic, Claremont		5.40	5.80	5.80	6.45	7.00	7.85	8.25	8.30	7.70
PITTSBURGH—										
Reliable, La Habra		---	---	---	5.50	6.25	6.75	7.75	8.45	8.45
ST. LOUIS—										
Silver Gate, El Cajon		---	---	---	5.65	6.50	7.35	8.15	8.25	8.60

Carlot sales averages per box were reported to the California Fruit Growers' Exchange on its own brands and to the Associated Press on all others as follows:

BOSTON—Oranges and lemons higher; grapefruit easier. Carlot sales: Thirteen cars oranges, three cars lemons.

VALENCIAS

Altissimo, NO. Sunkist, Placentia	7.90	
Shamrock, NO. Sunkist, Placentia	6.35	
Glendora Home, GP. Sunkist, Glendora	7.15	
Standard, grapefruit, halves Riverside	6.90	
Hi Class, NO. Sunkist, Anaheim	6.90	
Hi Class, NO. Sunkist, Anaheim	7.30	
Delicia, NO. Sunkist, Anaheim	7.10	
Glendora Home, GP. Sunkist, Glendora	6.95	
Monopole, GF. Red Ball, Glendora	6.85	
Rooster, OR. Sunkist, Orange	7.40	
Veritop, WD. Sunkist, Hillgrove	6.85	
Mother Colony, NO. Sunkist, Anaheim	6.95	
Advance, OR. Sunkist, Tustin	7.20	
Rooster, OR. Sunkist, Orange	7.20	
Scepter, OR. Sunkist, Orange	6.85	
Rooster, OR. Sunkist, Orange	7.40	
Gold Buckle, GBA. Fancy, E. Highland	5.90	
Bell, grapefruit, halves, E. Highland	5.90	
Gold Buckle, grapefruit, halves, E. Highland	3.25	

LEMONS

Bear, OK. Sunkist, Upland	8.40
Cub, OK. Red Ball, Upland	7.85
Tartan, Q. Sunkist, Corona	8.90
Klitie, Q. Red Ball, Corona	8.60
Domestic, Q. standard, Corona	7.90
Oxnard, Fancy, Sunkist, Hueneme	9.35

NEW YORK—Valencias strong, higher; lemons opened strong, closed strong, higher; grapefruit about steady. Carlot sales: Thirty-eight cars oranges, fifteen cars lemons, five cars mixed.

VALENCIAS

William Tell, OR. Sunkist, Orange	9.20
Bowman, OR. Sunkist, Orange	9.20
Premier, WD. Sunkist, Whittier Groves	7.70
Evrahkika, RIV. Red Ball, Highgrove	8.30
Mahala, grapefruit, halves, Highgrove	4.35
Swastika, grapefruit, halves, Highgrove	3.70
Anaheim Glorians, NO. Sunkist, Anaheim	8.80
Delicia, NO. Sunkist, Anaheim	8.00
Sonia, NO, standard, Anaheim	8.05
Altissimo, NO. Sunkist, Placentia	8.05
Shamrock, NO. Sunkist, Placentia	8.05
Albion, NO, standard, Placentia	7.50
Velvet, OR. Sunkist, Kathryn	8.00
Salida, OR. Sunkist, Kathryn	7.85
President, OR. Sunkist, Frances	8.20
Senator, OR. Sunkist, Frances	7.40
Sunny Mountain, RIV. Sunkist, Highgrove	7.90
Blue Bird, RIV. grapefruit, Highgrove	6.00
Sunny Mountain, grapefruit, Highgrove (halves)	4.20
Blue Bird, grapefruit, Highgrove (halves)	3.75
Mango, VCE. Sunkist, Santa Paula	8.25
Golden Glen, VCE, orchard run, Santa Paula	6.70
Carmencita, NO. Sunkist, Fullerton	7.85
Hi Class, NO. Sunkist, Anaheim	7.60
William Tell, OR. Sunkist, Orange	9.85
Bowman, OR. Sunkist, Orange	9.85
Scepter, OR. Sunkist, Orange	8.55
Rooster, OR. Sunkist, Orange	7.55
Colonel, OR. Sunkist, Tustin	7.55
Ibex, WD. Sunkist, Rivera	7.90
Anaheim Supreme, NO. Sunkist, Anaheim	8.90
Mother Colony, NO. Sunkist, Anaheim	7.95
Del Fayo Real, NO, standard, Anaheim	7.70
Pinnacle, WD. Sunkist, Upland	7.95
Tesoro Rico, NO. Sunkist, Placentia	7.90
Tesoro Rey, NO, Red Ball, Placentia	6.50
Red Band, NO, standard, Placentia	5.10
Shamrock, NO. Sunkist, Placentia	8.05
Tweed, OR. Red Ball, Kathryn	6.25
Beryl, OR, orchard run, Kathryn	5.45
Half Moon, CCO. Fancy, Corona	8.00
Gold Cup, RH. Sunkist, Sunkist	7.05
History, OR. Red Ball, Olivo	6.65
Old Baldy, OR. Sunkist, Upland	6.95
Invader, OK. Red Ball, Upland	6.10
Splendor, ST. Sunkist, Mission	6.90
Ringleader, ST. orchard run, Mission	6.00
Satin, OR. Sunkist, Kathryn	6.95
Sweetheart, OR. Orange, RH. Sunkist, Crown Jewel	6.90
Pine Cone, RH. Sunkist, Crown Jewel	6.90
William Tell, OR. Sunkist, Orange	9.15
Bowman, OR. Sunkist, Orange	8.25
Old Mission, CCC. fancy, Fullerton	8.35
Golden Eagle, CCC. choice, Fullerton	7.55
Lady Rowena, CCC. standard, Fullerton	5.85
Blue Goose Special, ACO. fancy, San Fernando	8.85
Blue Goose, APO. fancy, San Fernando	7.50
Ambassador, CDC. first, Corona	7.70
Consul, CDC. second, Corona	7.10
Sweetest Yet, THP. fancy, Anaheim	7.30
Jewel, THP. choice, Anaheim	6.00
Old Mission, grapefruit, Fullerton	7.05
Golden Eagle, grapefruit, Fullerton	7.05
Reliable, NO. Sunkist, La Habra	7.55
Senator, OR. Sunkist, Frances	6.85
Anaheim Glorians, NO. Sunkist, Anaheim	8.80
Delicia, NO. Sunkist, Anaheim	8.10
Sonia, NO, standard, Anaheim	5.00
San Antonio Issue, OK. Sunkist, Ontario	7.70
San Antonio Red, OK. Red Ball, Ontario	5.70
Montesuma, WD. Sunkist, Rivera	7.95
Mansion of Roses, VCE. Sunkist, Piru	7.65
Weaver of Piru, VCE. Red Ball, Piru	6.65
Yorba, NO. Sunkist, Yorba Linda	7.85
Tick Tock, OR. Sunkist, Villa Park	8.05
Tick Tock, OR. Red Ball, Villa Park	6.95
Camouflage, OR, standard, Villa Park	6.85
Atlas, OR. Sunkist, Olive	8.35
Atlas, OR. Sunkist, Olive	8.05
Golden Rule, RIV. Sunkist, Riverside	6.85
Crystal, RIV. Red Ball, Riverside	6.00
Golden Rule, grapefruit, Riverside	6.80
Three Star, WD. Sunkist, Whittier	8.20
Two Crown, WD. Red Ball, Whittier	8.45
Airship, VCE. Sunkist, Fillmore	7.70

LEMONS

Trail, DM. Sunkist, Lamanda Park	9.70
Canyon, DM. Red Ball, Lamanda Park	9.30
Refreshing, DM. standard, Lamanda Park	8.50
Tartan, Q. Sunkist, Corona	9.20
Klitie, Q. Red Ball, Corona	8.90
Domestic, Q. standard, Corona	8.00
Miramar, VCE. Sunkist, Miramar	9.75
Ocean View, VCE. Sunkist, Carpinteria	9.55
Sea Breeze, VCE. Red Ball, Carpinteria	8.90
Tapo, VC. Sunkist, Tapo	9.90
Hummingbird, VCE. Red Ball, Tapo	9.25
Trail, DM. Sunkist, Lamanda Park	9.50
Canyon, DM. Red Ball, Lamanda Park	8.65
Refreshing, DM. standard, Lamanda Park	7.90
Tartan, Q. Sunkist, Corona	9.35
Klitie, Q. Red Ball, Corona	8.95
Domestic, Q. standard, Corona	8.05
Tartan, Q. Sunkist, Corona	9.25
Klitie, Q. Red Ball, Corona	8.85
Domestic, Q. standard, Corona	8.05
LCo Selected, VC. Sunkist, Limco	9.85
LCo Lomo, VC. Red Ball, Limco	8.85
Excellent, VCE. Sunkist, Santa Paula	9.45
Trail, DM. Sunkist, Lamanda Park	9.20
Canyon, DM. Red Ball, Lamanda Park	8.55
Trail, DM. Sunkist, Lamanda Park	8.55
Canyon, DM. Red Ball, Lamanda Park	8.95
Refreshing, DM. standard, Lamanda Park	8.05
Miramar, VCE. Sunkist, Miramar	9.35
Summerland, VCE. Red Ball, Miramar	9.10
Athlete, ST. Sunkist, Claremont	9.35
Power, VCE. Sunkist, Lemon Station	9.60
Ventura, VCE. Red Ball, Lemon Station	9.20
Satin, OR. Sunkist, Kathryn	8.80
Three Star, WD. Sunkist, Whittier	9.05
Two Crown, WD. Red Ball, Whittier	8.45

CLEVELAND—Valencias 126s and larger lower, balance higher in spots, especially 252s and smaller; best lemons unchanged, balance higher. Carlot sales: Seven cars oranges, six cars lemons.

VALENCIAS

Athlete, SA. Sunkist, Claremont	7.45
Sunflower, MOD. Pure Gold, Garden Grove	5.25
Highway, SA. Sunkist, Narod	5.75
Fidelity, ACO. Sunkist, Glendora	7.40
Smartan, ACO. Red Ball, Glendora	7.05
Stork, SA. Sunkist, Claremont	7.20
El Camino, SA. Sunkist, Claremont	6.85
Partnership, VCE. Sunkist, Fillmore	6.55
La Verne Beauties, LAV. Sunkist, La Verne	8.70
Paul Nerron, LAV. Sunkist, La Verne	7.80

LEMONS

Maximum, OK. Sunkist, Alta Loma	7.60
Famous, OK. choice, Alta Loma	7.05
Quail, OK. Sunkist, Upland	9.35
Sea Gull, OK. Red Ball, Upland	8.25
LCo Selected, VC. Sunkist, Limco	9.05
LCo Loma, VC. Red Ball, Limco	7.75
Imp, SDF, standard, Chula Vista	6.95
Pale, SDF, extra choice, Chula Vista	6.00
Sundial, SDF, choice, Chula Vista	7.05
Bear, OK. Sunkist, Upland	9.35

higher. Carlot sales: Six cars oranges, four cars lemons.

VALENCIAS

Montezuma, WD. Sunkist, Rivera	7.25
Toltec, WD. Red Ball, Rivera	6.80
Golden Glen, VCE, orchard run, Santa Paula	6.05
Colombo, NO. Red Ball, Fullerton	6.05
Las Palmas, NO, standard, Placentia	6.05
La Verne Beauties, LAV. Sunkist, La Verne	7.90
Paul Nerron, LAV. Sunkist, La Verne	7.45
Oxnard, VCE. Sunkist, Camarillo	7.90
Seaside, VCE. Red Ball, Camarillo	6.70
Corker, VCE. standard, Camarillo	6.00
Trail, DM. Sunkist, Lamanda Park	7.50

LEMONS

Cub, OK. Red Ball, Upland	10.00
Ruf 'n Redy, OK. standard, Upland	8.85
Seaside, VCE. Red Ball, Hueneme	10.25
Del Norte, VCE. Red Ball, Hueneme	10.50
LCo Selected, VC. Sunkist, Limco	10.50
LCo Lomas, VC. Red Ball, Limco	9.00
Ruf 'n Redy, OK. standard, Upland	7.85

PITTSBURGH—Valencias lower; lemons higher. Carlot sales: Seven cars oranges, eight cars lemons.

VALENCIAS

Reliable, NO. Sunkist, La Habra	8.55
Hi Class, NO. Sunkist, Anaheim	7.85
Safeguard, NO, choice, Anaheim	6.10
Whittier, WD. Sunkist, Whittier	7.90
Pico, WD. Red Ball, Whittier	5.30
Carmencita, NO. Sunkist, Fullerton	7.85
Colombo, NO. Red Ball, Fullerton	6.10
Las Palmas, NO, standard, Fullerton	4.45
Sunflower, MOD. Pure Gold, Garden Grove	5.25
Golden Rod, MOD, Silver Seal, Tustin	5.70

LEMONS

Hibiscus, SDF. Sunkist, National City	9.00
Monticello, SDF, Red Ball, National City	8.30
Yorba, NO. Sunkist, Yorba Linda	9.10
Linda, NO. Red Ball, Yorba Linda	7.50
Good Stripe, VCE. Sunkist, Keith	10.35
Green Stripe, VCE. Red Ball, Keith	9.80
Wonderland, SDF. Sunkist, Escondido	9.80
Hiddendale, SDF. Red Ball, Escondido	8.30
Aristocrat, ST. Sunkist, San Fernando Mission	9.00
Rosita, SV. Sunkist, Oxnammouth	9.65
Radiant, OR. Sunkist, Villa Park	9.60
Radiant, OR. Red Ball, Villa Park	8.60
La Habra, NO. Sunkist, La Habra	9.15

NEW ORLEANS—Lemons about steady. Carlot sales: One car oranges, four cars lemons.

VALENCIAS

Searchlight, OR. Red Ball, Orange	8.90
Sweetreat, OR, orchard run, Orange	4.45

LEMONS

Trail, DM, Sunkist, Lamanda Park	7.40
Canyon, DM, Red Ball, Lamanda Park	7.10
Refreshing, DM, standing, Lamanda Park	6.65
Excellent, VCE, Sunkist, Santa Paula	7.30
Sunside, VCE, Red Ball, Santa Paula	7.15
Sunside, VCE, Red Ball, Santa Paula	7.15
Oxnard, VCE, Sunkist, Hueneme	7.30
Seaside, VCE, Red Ball, Hueneme	7.00
Veritop, WD, Sunkist, Hillgrove	7.05
Veritop, WD, Red Ball, Hillgrove	6.85
Juicy-D, WD, Red Ball, Hillgrove	6.85
St. Regis, WD, Sunkist, Hillgrove	6.95

Russia's Soviet Union now has an full sway a five-year economic plan and a three-year anti-God plan. strange, but, in spite of anti-God campaigns, not of three years but of uncounted centuries, He is still in His world.—(Capper's Weekly.

Officer Plays Samaritan to Elderly Man

Edward Gurney is 82 years of age—too old to get a job. He found refuge for a day or two in the home of Police Sergeant Lockhard, who personally made the rounds of the city charities, he says, to see what could be done for Gurney.

"I interested myself in his case because the old fellow has lived in Southern California twenty years and is not a newcomer looking for a handout," said Lockhard. "I found that it is almost impossible for men of his age to get aid from any of the established charities."

But Lockhard couldn't continue indefinitely to provide for the homeless octogenarian. Yesterday, as a step toward getting Gurney committed to the poor farm, he filed a charge

SHIPPING NEWS

AND ACTIVITIES AT

LOS ANGELES HARBOR

OIL NEWS

BY FOSTER FLINT

The five-day flow test of the Pacific Western Oil Company's Tideland Permit No. 92-5 in the Elwood field established it as the best producing well in the State when it flowed at the rate of 10,800 barrels of 36-deg. gravity oil per day from a depth of 3494 feet along with 10,000 cubic feet of gas.

Performance of Pacific Western's latest producer which swabbed in July 25, is said to indicate how favorably it is located in relation to other producers in the same general vicinity. The company's project is on a permit embracing 144 acres and is a direct offset to the Barnsdall-Rio Grande's Tideland Permit No. 92 and where its No. 88-3 just came in for 2000 barrels of oil a day from a depth of 3440 feet.

Caroline Spaulding's Blue Goose No. 4 on Tideland Permit No. 93 which embraces approximately 100 acres, is nearing completion. The Pacific Oil Company's Tideland Permit No. 88-4 whose property offsets Barnsdall-Rio Grande combination's latest completion, is making progress with the drill in oil sand and may be on production within the next week or ten days.

Lease Productive

The Associated Oil Company completed its third excellent producer within the last six months on its V. L. & W. lease in the extreme easterly portion of the Ventura-avenue field when No. 10 came in for 4300 barrels of 31-deg. gravity oil per day at a depth of 7550 feet.

Associated's V. L. & W. No. 11 and No. 12 are on steady production and when originally completed put out at the rate of 5000 barrels of oil a day. The unusual productiveness of the lease is well illustrated through the recent completion, according to field reports.

Committees to Meet

The conference of field chairmen and committees with the general committee on State-wide oil curtailment starts at 10 o'clock this morning in the offices of the California Oil and Gas Association. Paul Boggs of the Union Oil Company is to preside.

Since this session of the general committee is the last for the summer a thorough study of the oil curtailment program during the past six months will take up the greater portion of the meeting.

New One In

Bixby and MacFadden's Woodward No. 1 in the extreme northeasterly portion of the Los Cerritos field was completed early yesterday for 2000 barrels of oil a day at a depth of 6700 feet. This new producer is located near the corner of Wardlow Road and Atlantic avenue.

In the extreme southeasterly portion of the Signal Hill field, George F. Getty's No. 18 which came in recently sanded up with bottom of the hole at 7226 feet and will be cleaned out to restore to production. Five and three-quarter-inch casing is set to 6870 feet. In the new general vicinity the Plymouth Oil Company's No. 11 swabbed in on recently and will be recemented for a complete water shut-off with bottom at 9400 feet.

Build Progress

The Republic Petroleum Company's first project in the extreme northeasterly portion of the Signal Hill field has made rapid progress with the drill during eight days of operation. The company's No. 1 is drilling below 3250 feet. It is located near the corner of Nineteenth and Temple streets and a short distance from excellent producers brought in by the Plymouth Oil Company and Delhoy Johnston Oil Corporation.

Signing Up

The General Petroleum Corporation's More No. 3 near Goleta is coming up and probably will be coming ahead within a week. This new project is on the More ranch and a short distance southwest of the Rincon Oil Company's test which failed to find production in the Vaqueros formation.

General intends to make More No. 3 a deep test on the More ranch and drill through the Sespe and tap the Tejon formation.

To Deepen

Although it showed indications of settling down and producing the Shell Oil Company plans to deepen Bixby-Day No. 1 wildcat six miles southeast of Bakersfield, this project had several excellent flows of oil from a depth of 5039 feet and will be deepened.

On the Pump

The Standard Oil Company's Coyote No. 104 at Coyote Flats came in recently and is pumping an undetermined amount of oil with bottom of the hole at 4400 feet. It is cleaning out.

Setting Out

The Republic Petroleum Company has filled out cement plug for a water shut-off test in its No. 38 on Section 7 near Fellows. This project will be deepened at least 300 feet when a production test is attempted. Bottom is at 2855 feet.

BEVERLY HILLS HORSE MANAGER EXONERATED

Roy L. Davis, manager of the Bel Air stables in Beverly Hills, was exonerated of charges of cruelty to animals yesterday by Municipal Judge Curtis, who ordered a complaint against him dismissed for lack of evidence. Davis was arrested following loading Rio Rita, a show horse, aboard at $15,000, on a truck near the horse show at the Ambassador Hotel some months ago when a woman complained that he had the horse to make it ascend a ramp.

BAY CITY JUDGE HERE TO SEE COURT AT WORK

George W. Schonfeld, recently appointed judge of the municipal court of San Francisco, was a visitor in Municipal Judge Sheldon's criminal jury court yesterday. Judge Schonfeld has been assigned to criminal jury division in the newly formed San Francisco court and was sent to Los Angeles to observe operation of the courts here. Prior to his appointment he served as a deputy district attorney for more than six years.

Last Rites for Veteran Editor will be Today

Final rites will be conducted this afternoon at 2:30 o'clock for William C. Higgins at Brown Brothers' chapel. He was a veteran newspaper man and well known as editor of several mining journals. Mr. Higgins died Sunday night at his home, 1624 South Arlington Drive, following a stroke of paralysis Friday. He was 74 years of age.

As a young man he was first employed on the Denver Times and the Rocky Mountain News, later moving after his marriage to Evatis, Colo., where he was employed on a newspaper there. He returned to newspaper work in Kansas, and while there was elected Probate Judge of Hamilton county. In 1890 he went to Salt Lake City, Utah, where he was given the post of telegraph editor of the Salt Lake Tribune. Later he established the Salt Lake Advertiser and Daily Mining Journal.

During 1899 Mr. Higgins founded the Salt Lake Mining Review and remained with the paper twenty-two years as owner and editor.

Turning to California in search of improved health, Mr. Higgins came to Los Angeles in 1920 and two years later became editor of the Mining and Oil Bulletin. In 1925 he established the Los Angeles New Broadcasting Bureau, serving a number of newspapers with mining news.

Mr. Higgins leaves a widow and one child, Mrs. T. W. Ireland of Pacific Grove.

Missing Girl's Suicide Feared

Fear that Helen Dyer, 15 years of age, who disappeared from a private sanatorium operated by Dr. Harriett Edge in Altadena last Friday night may have sought to take her own life yesterday resulted in Sheriff's office investigators being assigned to aid in the search for her.

The girl, who is described as being 5ft. 6in. in height and weighing 118 pounds, was committed to the sanatorium fifteen months ago by Juvenile Court for treatment of tuberculosis. Previous to her disappearance she had made threats to commit suicide, according to a report to the Sheriff's office.

MUELLER MUSICALE SLATED BY BARKERS

The musical program in Barker Brothers Auditorium next Thursday will be compositions of Kurt Mueller. Miss Helen Ledger will sing a group of the composer's songs, Clark Sparks, tenor; Sylvelin Jarvis, soprano; George Walker, basso; Ethel Milliman, contralto; Thora Thorbergson, Gergard Sachse, Marguerite Soll, Martha Fisher and Edmond Foerstel, and Miss Virginia Cunningham, organist, will be on the program.

BEAUTIES TO VIE FOR "MISS CANADA" CROWN

Canada's fairest daughters will compete for the honor of being crowned "Miss Canada" at the picnic and reunion of the Canadian Society of Southern California at Santa Monica Sunday, the 17th inst. Meantime, elimination contests will be held on the night of the 6th and 13th at Odd Fellows' Temple, Washington and Oak streets. Entrants from all the Provinces of the Dominion will be presented in the dance intermissions at the temple on the two nights.

SERVICE LEAGUERS PLAN SEWING BEE

The Los Angeles unit of the Women's Overseas Service League, composed of women who served overseas in welfare work during the World War, is to hold a sewing bee today in W.O.S.L. clubroom on the fourth floor of Patriotic Hall, 1816 South Figueroa street. The local veteranettes will meet tomorrow evening also to prepare for a bazaar in October, to be held in Patriotic Hall, with proceeds to be used for disabled ex-service women.

ARRIVALS AND CLEARANCES AT PACIFIC PORTS

SAN FRANCISCO, Aug. 4. (P)—Arrived, Los Angeles, 1 p.m.; Ventura, Arizona, 2 a.m.; Seattle, Tuscaloosa City, 3 a.m.; Baltimore, Admiral Dewey, 5 a.m.; Los Angeles; Ernest H. Meyer, 7 a.m.; Los Angeles; California, 8 a.m., New York; Humboldt, 8 a.m., Los Angeles; Harvard, 9:50 a.m., Los Angeles; Jane Nettleton, 11:10 a.m., Los Angeles; Brooklyn, 11:30 a.m.; Greenwood; Ferris, 1 p.m., Los Angeles; Shasta, 2:43 p.m., Astoria.

Sailed: El Cedro, 12:30 a.m., Dutch Harbor; Alaska, 12:10 p.m., Bandon; Mericos H. Whittier, 9 p.m., Ventura.

SEATTLE, Aug. 4.—Arrived: Pomona, midnight, New York; K. R. Kingsbury, 10 p.m.; H. F. Alexander, 9 a.m., San Francisco; Admiral Evans, 3 p.m., Denali, 2 p.m., Alaska; Perry L. Smithers, 2 p.m., Bristol Bay; Admiral Nulton, 1 p.m., Los Angeles.

Sailed: Charles R. McCormick, 5 p.m., Minnesotan, 5 p.m., Tacoma; Barbara C., 5 p.m., Admiral Nulton, 7 p.m., Admiral Sebree, 10 a.m., Los Angeles; Peru, 9 p.m., Copenhagen; Norco, 9 p.m., Southeast Alaska.

SAN DIEGO, Aug. 4.—Arrived: Katherine, Bergmarck, during night, from Eureka; Daisy Mathews, Hansen, during night, Astoria and way; Dan F. Hanlon, during night, Umpqua River and way; Omaha (U.S.S.), 8 a.m., from Bremerton; Noyo, 8:20 a.m., Fort Bragg; Admiral Peoples, 7 p.m., Portland and way.

Sailed: Noyo, 4:30 p.m., Port Bragg and way; Tamalpais, 6 p.m., Eureka and way; Katherine, 6 p.m., Eureka and way; Dan F. Hanlon, 6 p.m., Los Angeles; Daisy Mathews, 7 p.m., Los Angeles; Admiral Peoples, midnight, Portland and way.

PORTLAND, Aug. 4.—Arrived: Steel Inventor, 3:15 a.m., Tacoma; Capt. A. F. Lucas, 6:30 a.m., Los Angeles; Charles L. Wheeler, Jr., 8:45 a.m., Puget Sound; Peter Helms, 1 p.m., Los Angeles; West Camaro, 3:30 p.m., San Francisco; Tillamook, 3 p.m., San Francisco; motorship Pacific Reliance, 8 p.m., Glasgow.

Sailed: Kewanee, 11:30 a.m., San Francisco; Olympic, 2 p.m., San Francisco; Steel Inventor, 6 p.m., Avonmouth. From Kelso, Ohioan, 2 p.m., Boston.

ASTORIA, Aug. 4.—Arrived: Stanwood, 7 a.m., San Francisco; Virginian, 4 p.m., Boston.

Sailed: City of Victoria, 1 a.m., London.

INDIAN WAR GROUP PLANS ENCAMPMENT

Annual convention, encampment and reunion of the United Indian War Veterans will take place in San Francisco September 13, 14 and 15. All persons who participated in Indian wars are invited to attend. The meeting will be held in the Veterans' Memorial Hall. Headquarters will be at Hotel Senate. Information may be obtained from Col. Albert French, 629 Valencia street, Los Angeles.

TORMEY GETS SHIPPING POST

Maritime Veteran Named as Interocean's Manager

Company to Represent New Pacific-Atlantic Line

Coast Guard Anniversary Goes Uncelebrated

BY WAYNE B. CAVE

To E. N. Tormey, veteran local shipping man goes the post of Los Angeles manager for the Interocean Steamship Corporation which will represent the new Pacific-Atlantic Line. The latter soon will inaugurate the only American-owned freight service between this coast and the United Kingdom.

Offices are to be established in the Central Building in Los Angeles and a full staff selected by the 15th inst., it was announced yesterday by Tormey.

The steamer Jefferson Myers, in port yesterday bound north, will initiate the new run for the States Steamship Company, sailing from here September 2, next, for London, Liverpool and Manchester.

She will be followed at intervals of about twenty-six days by the steamers San Julian, Peter Kerr, San Lucas and the San Pedro, the five vessels later to be replaced by fast combination passenger and freight carriers to be built by the Portland interests.

Entry of an American-flag line in this service marks years of effort toward such end by Capt. S. S. Sandberg of Los Angeles and Jefferson Myers of Portland, both members of the United States Shipping Board. Already plying from this coast to United Kingdom or the continent are perhaps forty regular foreign ships, most of them modern and Dieselized, but all declared to be enjoying a fairly lucrative trade, particularly from this coast east, return cargoes being generally smaller.

Tormey, while still a young man, has had a dozen years in maritime pursuits, and at one time was Pacific Coast manager of the Garland intercoastal line. No appointment has been awaited with more interest in years, due to the potentialities of the new service.

TOO BUSY FOR ANY FESTIVITIES

The United States Coast Guard yesterday had its one hundred and fortieth anniversary, but Section Base 17 at Los Angeles Harbor was too busy to do any celebrating. Eight craft were dispatched to Balboa and Newport to patrol the race courses for the yacht regatta to be under way all week, the other vessels being busy on relief duty or other patrols. Commander Roger C. Weightman, commandant, announced a date for observing the anniversary will be set next week, to be featured by a program of sports.

The service was founded in 1790 when Alexander Hamilton was Secretary of Treasury, for protection against customs smuggling, later finding its main purpose in safety service at sea.

The present personnel numbers around 15,000 officers and men, commanded by Admiral F. C. Billard.

Bids to build a small tanker and a barge for Rio Grande Oil Company, to have been opened yesterday, have been postponed until next Tuesday, at the request of shipbuilders, according to the designers, Lambie & Mabry, naval architects. The tanker, 180 feet long and with two 225-horsepower Diesels, is expected to cost $185,000; the 10,000-barrel bunkering barge, 150 feet long, to cost around $92,000.

Spurting to 16.2 knots an hour at times, the Hamburg American motor liner Portland arrived from Europe a day ahead of schedule yesterday with thirty-two passengers and 7000 tons of freight, of which 2500 tons, including 13,500 bunches of Panama bananas, are being discharged here. Fourteen of the thirty-two travelers also disembarked among them Mrs. Alma R. Rohlffs, who has been studying art two years in England and Germany. Paul Kruger, chief steward, after thirty years for the line on runs to Africa and China, was making his first visit to this coast. The sistership Seattle will sail from here for Europe next Monday with her capacity both of passengers and freight.

The Norwegian motorship Dagfred returned yesterday from the Antipodes as the first ship in the new North Pacific-Australia Line service, represented here by Swayne and Hoyt. She is one of four ships being filtered into this run on a monthly schedule, the Brend having departed as the second ship. Los Angeles is the first Pacific inward and last outward port for the fleet.

Ernesto W. Mauri, Central American agent for the Libera Line, is due on the Italian motor liner Feltre on Thursday as one of Salvador's delegates to the Pan-American reciprocal trade conference at Sacramento. Also aboard are Sherwood Hall, San Francisco capitalist, and his family. The Leme of the same line sailed from here for the Mediterranean last night with a score of passengers and freight.

Lasso Line's flagship, City of Los Angeles, is due with 436 passengers from Hawaii today. She also is bringing mail, parcel post, sugar, fresh and canned pineapples and general island merchandise.

Fish totaling 11,843,505 pounds were delivered to wholesalers and canners in Los Angeles county during June, according to the California Fish and Game Commission. Of the total 8,314,604 pounds were bluefin tuna, the largest June catch of this variety in ten years, although the July catch, just closed, is expected to exceed June. California mackerel was second, with 1,089,750 pounds, followed by 878,777 pounds of frozen albacore tuna imported from Japan, and 435,920 pounds of yellowfin tuna caught off Central America. Of the thirty varieties tabulated, corbina was lowest, with seventy-one pounds.

TRANS-PACIFIC MAIL

Following schedule of sailing is provided by the Los Angeles Postoffice:

August 5, from Los Angeles Parcel post mail for Mexico, Central and South Americas; also specially addressed correspondence.

For connections at Seattle mail must leave Los Angeles the second day prior to date of sailing, not later than 7:10 a.m.

To connect at San Pedro for the Hawaiian Islands every other Saturday mail must leave Los Angeles at 4:30 a.m. on Saturday.

Note: To connect at San Francisco mail must leave Los Angeles on dispatch made not later than 5:30 p.m. the day prior to date of sailing.

Sun, Moon and Tide

Aug. 23 Aug. 30 Aug. 9 Aug. 18

TUESDAY, AUGUST 5

Sun rises 5:08 a.m., sets 6:49 p.m.
Moon rises 4:45 p.m., sets 3:25 a.m.

TIDES, LOS ANGELES HARBOR

Aug.							
	1:30	0.1	8:07	5.9	12:31	2.9	6:41 6.0
6	2:07	0.1	8:32	4.1	1:18	2.8	7:22 6.2
7	2:43	0.2	8:57	4.3	2:05	2.6	8:03 6.4
8	3:08	0.2	9:23	4.3	2:49	2.5	8:39 6.3
9	3:35	0.2	9:48	4.3	3:33	2.3	9:18 6.2
10	3:58	0.2	10:13	4.3	4:16	2.2	9:58 6.2
11	4:20	0.3	10:35	4.3	3:56	2.2	9:56 5.7

Note—Tides are given in order of occurrence: first column denoting time and second column height in feet above or below mean low water. Light face-type denotes a.m.; black face, p.m.

SHIPPING

PASSENGER SCHEDULE

VESSELS ARRIVING

	Berth
Tuesday, August 5—	
City of Los Angeles, Nile, Honolulu, 11 a.m.	136
Admiral Peoples, San Diego, 8 a.m.	134
Yale, San Diego, 2 p.m.	155
Wednesday, August 6—	
Harvard, San Francisco, 10 a.m.	155
Montezuma, San Francisco, 8 a.m.	50
West Ira, Point Wells, via San Pedro, via Port of Spain, 8 a.m.	178
Thursday, August 7—	
Humboldt, San Francisco, 9 a.m.	88
Montezuma, Point Wells, noon (Sat.)	230E
Yale, San Francisco, 10 a.m.	155
Glymont, Seattle, via San Francisco, 5 p.m.	160
Condor, Tocopilla, via Salaverry, 9 a.m.	52
Emma Alexander, Seattle, via San Francisco, 4 p.m.	157
Harvard, San Diego, 2 p.m.	155

VESSELS SAILING

Tuesday, August 5—	
Bokuyo Maru, Peru, Chile, 4 p.m.	230A
Wapama, San Francisco, 7 p.m.	86
Admiral Peoples, Portland via San Francisco, 2 p.m.	134
Yale, San Francisco, 4 p.m.	155
Leme, Mediterranean ports, 5 p.m.	230E
Marsodak, San Francisco, 5 p.m.	160
Wednesday, August 6—	
Harvard, San Diego, 2 p.m.	155
Montezuma, Mexican ports, 5 p.m.	50
Portland, San Francisco, 5 p.m.	157
Emma Alexander, via San Francisco, 5 p.m.	160
Thursday, August 7—	
Humboldt, San Francisco, 7 p.m.	88
Montezuma, San Francisco, 5 p.m.	230E
Yale, San Diego, 3 p.m.	155
Condor, San Francisco, 5 p.m.	52
Harvard, San Francisco, 5 p.m.	155
West Ira, San Francisco, 5 p.m.	178

VESSELS IN PORT

Midnight, Monday, August 4

PASSENGER VESSELS

Bokuyo Maru, steamer (Jap.)	230A
Wapama, steamer	86
Marsodak, steamer	160
Jacox, steamer	160
Portland, motorship (Ger.)	87
Leme, motorship (Ital.)	230E

CARGO VESSELS

Abron, steamer	126
Texada, steamer	190
Admiral Halstead, steamer	122
Camina, motorship	120
Golden Tide, steamer	226D
Harold Buchenbech, steamer	232D
Golden Hind, steamer	217
Brookdale, steamer	97
Stanley Dollar, steamer	232E
Silverado, steamer	177
Jefferson Myers, steamer	226E
Hamilton, steamer	227
Silversprucc, motorship	241
Vaquero, motorship	194

OIL CARRIERS

Larry Doheny, tanker	L.B.-57
Stacarbon, tanker	150
Emma Maersk, tanker (Dan.)	150
La Brea, tanker	241
Arizona, tanker	241
William Rogn, tanker	L.B.-40
San Rosendo, tanker (Br.)	Anc.
Telon, tanker	Anc.
Los Alamos, tanker	239
Emidio, tanker	239
Drumaire, tanker (Gr.)	167

LUMBER CARRIERS

Nome City, steamer	73
Solano, steamer	198
Samoa, steamer	224
Astoria, steamer	224
Missoula, steamer	224
Olympic, steamer	107
W. R. Chamberlin, Jr., steamer	224
San Pedro, steamer	107
Trinidad, steamer	224
Watsonville, steamer	224

LOCATION OF BERTHS

Outer Harbor, 33 to 73.
San Pedro, 74 to 98.
West Basin, 101 to 149.
Wilmington, 150 to 190.
East Basin, 191 to 206.
Terminal Island, 206 to 241.
Long Beach not numbered.

RADIO REPORT

The Radio Corporation of America, in co-operation with the United States Health Service and the Seaman's Institute, will receive requests through the KSE station at Los Angeles Harbor, for medical and surgical services from ships at sea.

LOS ANGELES STATION

Noon, August 3

SAN MATEO, San Francisco for La Union, 1864 miles north of La Union.
BAHRAMACCA, San Francisco for La Union, 2459 miles south of San Francisco.
LA PERLA, San Jose for San Francisco, 1878 miles south of San Francisco.
ATLANTIC, Hilo for Balboa, 1958 miles east of Hilo.
CALICHE, Tocopilla for Los Angeles, 1864 miles south of Los Angeles.

4 p.m., August 3

LEME, San Francisco for Los Angeles, 220 miles north of Los Angeles.
MONTEBELLO, Los Angeles for Balboa, 1849 miles north of Balboa.
STEEL TRADER, Los Angeles for Balboa, 971 miles south of Los Angeles.
HANLEY, Balboa for San Diego, 990 miles south of San Diego.
VANCOUVER, Los Angeles for Balboa, 578 miles south of Los Angeles.
HUGUENOT, Los Angeles for Balboa, 915 miles south of Los Angeles.
COLOMBIA, Mazatlan for Champerico, 468 miles north of Champerico.
BEYNJE, Los Angeles for Balboa, 1612 miles south of Los Angeles.
W. S. MILLER, Los Angeles for Manzanillo, 1186 miles north of Manzanillo.
CHICKEN OF THE SEA, Balboa for San Diego, 210 miles south of San Diego.
SILVERADO, San Francisco for Los Angeles, 102 miles north of Los Angeles.

Noon, August 4

WILLMOTO, Balboa for Los Angeles, 581 miles south of Los Angeles.
WEST IVIS, Los Angeles for Buenos Aires, 650 miles south of Los Angeles.
STEEL AGE, Balboa for Los Angeles, 1028 miles south of Los Angeles.
SEA LION, San Diego for San Francisco, 505 miles south of San Francisco.
WEST IRA, Balboa for Los Angeles, 365 miles south of Los Angeles.
ABRON, Balboa for Los Angeles, 87 miles south of Los Angeles.
PACIFIC PINE, Los Angeles for Balboa, 2859 miles north of Balboa.
LEVANT ARROW, Balboa for Los Angeles, 280 miles south of Los Angeles.
MEXTON, Los Angeles for Balboa, 392 miles south of Los Angeles.
ALAMAR, Balboa for Los Angeles, 303 miles south of Los Angeles.
SAGEBRUSH, Balboa for Los Angeles, 317 miles south of Los Angeles.
LANCASTER, Lonview for Balboa, 1043 miles south of Columbia River.

8 p.m., August 4

SAN DOMINGO, Balboa for San Diego, 623 miles south of San Diego.
SIDNEY M. HAUPTMAN, Balboa for Los Angeles, 645 miles south of Los Angeles.
MARION OTIS CHANDLER, Los Angeles for Honolulu, 302 miles west of Los Angeles.
CITY OF LOS ANGELES, Honolulu for Los Angeles, 386 miles west of Los Angeles.

ARRIVALS AND DEPARTURES

Compiled by Marine Exchange

ARRIVED, MONDAY, AUGUST 4

Ship	Time	From	Operator
SOLANO, steamer	12:25 a.m.	Victoria	Arc. Lawrence-Phillips Co.
JEFFERSON MYERS, steamer	12:45 a.m.	Philadelphia-S. D.	Quaker Line
JOHN C. KIRKPATRICK, str.	2:10 a.m.	Everett-S. P.	Andros Mahony
S. T. DODD, tanker	2:20 a.m.	San Francisco	Standard Oil Co. of Cal.
JACOX, steamer	2:30 a.m.	Seattle-S. F.	Nelson S.S. Co.
PORTLAND, motorship (Ger.)	2:30 a.m.	Antwerp	Hamburg-American Line
BOKUYO MARU, steamer (Jap.)	2:30 a.m.	Orient-S. F.	Nippon Yusen Kaisha
NOME CITY, steamer	3:20 a.m.	Eureka	Nelson S.S. Co.
SILVERADO, steamer	3:40 a.m.	Portland-S. F.	McCormick S.S. Co.
DELIGHT, steamer	6:00 a.m.	San Francisco	Redwood Line
MINNESOTAN, steamer	6:40 a.m.	San Francisco	Shepard Line
LISBON MARU, steamer (Jap.)	7:40 a.m.	New York	Nippon Yusen Kaisha
BUFFALO BRIDGE, steamer	10:10 a.m.	San Francisco	Nelson S.S. Co.
WAPAMA, steamer	10:20 a.m.	San Francisco	J. A. & R. F. Nav. Co.
GOLDEN TIDE, steamer	10:20 a.m.	Orient-S. F.	Oceanic & Or. Nav. Co.
EMMA MAERSK, str. (Dan.)	11:50 a.m.	Falmouth	Acc. Stag Shipping Co.
ADMIRAL HALSTEAD, steamer	12:20 p.m.	Port Angeles-S. F.	Pacific S.S. Co.
DAGFRED, motorship (Nor.)	2:45 p.m.	Adelaide	North Pacific-Australian L.
LEME, motorship (Ital.)	3:55 p.m.	San Francisco	Libera Line
ABRON, steamer	10:00 p.m.	New Orleans	Redwood Line
TEXADA, steamer	3:05 p.m.	Chemainus	Kingsley Nav. Co.
TELON, tanker	4:25 p.m.	Portland	General Pet. Corp.
LOS ALAMOS, tanker	11:00 p.m.	Portland	General Pet. Corp.
EMIDIO, tanker	7:25 p.m.	Astoria	General Pet. Corp.

Vessels arriving between 9 p.m. and midnight estimated from radio reports and operators' advices.

SAILED, MONDAY, AUGUST 4

Ship	Time	For	Operator
MOJAVE, tanker	2:10 a.m.	Nanaimi	General Pet. Corp.
GREYCROFT CASTLE, str. (Br.)	7:05 a.m.	Manila	Harber Lines
TYR, motorship (Nor.)	7:15 a.m.	Columbia River	Acc. W. L. Comyn
ADMIRAL PEOPLES, steamer	11:40 a.m.	San Diego	Pacific S.S. Co.
PRESIDENT ADAMS, steamer	4:10 p.m.	S. F.-Orient	Dollar S.S. Line
BUFFALO BRIDGE, steamer	8:50 p.m.	Savannah	Nelson S.S. Co.
ADMIRAL EVANS, steamer	4:10 p.m.	P. P. Acapo Falls	Pacific S.S. Co.
CORNEVILLE, motorship (Nor.)	5:55 p.m.	S. F.-Orient	Kleyenaa Line
DELIGHT, steamer	9:00 p.m.	New Orleans	Redwood Line
MINNESOTAN, steamer	9:10 p.m.	New York	American-Hawaiian S.S.
MUNLEON, steamer	5:00 p.m.	S. F.-Portland	McCormick S.S. Co.
NIGTHEROY, steamer (Br.)	10:30 p.m.	San Francisco	Royal Mail St. Packet
AMERICAN, steamer	9:45 p.m.	San Francisco	Amer.-Hawaiian S.S.
SANTA VERONICA, steamer	5:25 p.m.	San Francisco	Isthmian S.S. Lines
WINDHOEK, steamer	5:25 p.m.	New York	Standard Oil Co. of Cal.
LISBON MARU, steamer (Jap.)	8:25 p.m.	San Francisco	Nippon Yusen Kaisha
DAGFRED, motorship (Nor.)	11:00 p.m.	Vancouver	North Pac. Australian Line
S. T. DODD, tanker	5:55 p.m.	New York	Standard Oil Co. of Cal.
BIRKENHEAD, tanker	6:36 p.m.	New York	Vacuum Oil Co.
JOHN C. KIRKPATRICK, str.	4:20 p.m.	San Diego	Andros Mahony
EL CAPITAN, steamer	4:30 p.m.	Columbia River	K. K. Wood Lbr. Co.

Vessels sailing between 9 p.m. and midnight estimated from operators' advices.

TO ARRIVE AND SAIL TODAY

Compiled by Marine Exchange

VESSELS DUE TO ARRIVE, TUESDAY, AUGUST 5

Ship	Berth	From	Operator
CITY OF LOS ANGELES, steamer	156	Honolulu	Los Angeles S.S. Co.
ADMIRAL PEOPLES, steamer	134	San Diego	Los Angeles S.S. Co.
YALE, steamer	155	San Diego	Los Angeles S.S. Co.
HENRY DIX, steamer	227	Pat. Arr., Brazil	Grace Line
SAGE BRUSH, steamer	231	Philadelphia	Shepard Line
ALAMAR, steamer	230E	Philadelphia	Calmar Line
S. A. PERKINS, steamer	177	San Diego	Standard Oynsum Co.
MUNAMI, steamer	177	San Diego	McCormick S.S. Co.
KEKOSTRA, tanker	L.B.	San Francisco	Richfield Oil Co.
SAN LUIS MARU, tanker (Jap.)	119	Yokohama	Mitsubishi Shoji Kaisha
LEVANT ARROW, tanker	96	New York	Standard Transportation Co.
TELON, tanker (Ger.)	167	Arc.	Anglo-Mexican Pet. Corp.
NORA, tanker	L.B.	Balboa	W. S. Grace & Co.
DAISY MATTHEWS, steamer	240	Coos Bay-S. D.	Freeman Co.
PANAMAIAN, steamer	230	Panama-S.D.	Little River Redwood Co.
CARLOS, steamer	198	Aberdeen	Donovan Lumber Co.

VESSELS DUE TO SAIL, TUESDAY, AUGUST 5

Ship	Berth	For	Operator
BOKUYO MARU, steamer ((Jan.)	230A	Nippon Yusen Kaisha	
WAPAMA, steamer	86	San Francisco	L.A.-S.F. Nav. Co.
MARSODAK, steamer	160	San Francisco	Nelson S.S. Co.
JACOX, steamer	160	Astoria	Nelson S.S. Co.
ADMIRAL PEOPLES, steamer	134	S.F.-Portland	Pacific S.S. Co.
YALE, steamer	155	San Francisco	Los Angeles S.S. Co.
JACOB LUCKENBACH, steamer	232D	San Francisco	Luckenbach Lines
BROOKDALE, steamer	97	S.F.-Seattle	McCormick S.S. Co.
STANLEY DOLLAR, steamer	232E	S.F.-Orient	Dollar S.S. Line
JEFFERSON MYERS, steamer	226E	San Francisco	Quaker Line
S. A. PERKINS, steamer	Anc.	Balboa	Standard Oynsum Co.
ATACAMICA, tanker	120	Portland	Union Oil Co.
EMMA MAERSK, tanker (Dan.)	150	Balboa	Acct. Standard Shipping Co.
EMIDIO, tanker	240	Portland	General Pet. Corp.
NOME CITY, steamer	73	Eureka	Nelson S.S. Co.
WATSONVILLE, steamer	152	S.F.-Portland	Acct. Christensen-H. Line
DRUMAIRE, tanker (Fr.)	167	Lands Blnd	Acct. Anglo-Saxon Pet. Corp.

Los Angeles, 386 miles west of Los Angeles.

ROMA, Balboa for Los Angeles, 72 miles south of Los Angeles.

SAN FRANCISCO STATION

8 p.m., August 4

EL SEGUNDO, El Segundo for Eureka, 363 miles south of Eureka.

S. T. DODD, Los Angeles for Balboa, 2254 miles from Balboa.

J. A. MOORE, Los Angeles for Ketchikan, 459 miles south of Neah Bay.

GLYMONT, San Francisco for Los Angeles, 160 miles south of San Francisco.

WEST MAHWAH, Los Angeles for Monterey, 3184 miles south of Los Angeles.

PABAKOOLA, Swansea, for Los Angeles, 1036 miles from Colon.

F. H. HILLMAN, Wilhelmina for Los Angeles, 1180 miles from Colon.

MOJAVE, Los Angeles for Yokohama, 169 miles from Los Angeles.

CITY OF LOS ANGELES, Honolulu for Los Angeles, 207 miles west of Los Angeles.

HANLEY, Balboa for San Diego, 734 miles south of San Diego.

CONDOR, Salavarry for Los Angeles, 560 miles southeast of Los Angeles.

LEBEC, Los Angeles for Seattle, 284 miles south of Seattle.

BETTERTON, Balboa for Los Angeles, 895 miles from Balboa.

R. J. HANNA, Balboa for Los Angeles, 2007 miles from Los Angeles.

PACIFIC EXPORTER, Balboa for Los Angeles, 1700 miles southeast of Los Angeles.

CUZCO, Los Angeles for Talara, 1207 miles from Talara.

DIXIE ARROW, Balboa for Los Angeles, 1338 miles southeast of Los Angeles.

SHADOWFIN, Hongkong for Los Angeles, 707 miles from Los Angeles.

POINT SAN PABLO, Balboa for Los Angeles, 737 miles from Balboa.

LA PLACENTIA, Los Angeles for Vancouver, 322 miles south of Vancouver.

OREGON, Los Angeles for Everett, 788 miles south of Everett.

The Mackay Radio and Telegraph Company, in co-operation with the Los Angeles Receiving Hospital staff, will receive requests for medical and surgical services from ships at sea and vessels at sea through KOK station at Los Angeles Harbor.

LOS ANGELES STATION

Noon, August 3

DOROTHY CAHILL, Los Angeles for Balboa, 522 miles south of Los Angeles.

ORKANGER, Los Angeles for Yakubar, 3014 miles west of Los Angeles.

PRESIDENT HARRISON, New York for Havana, 2262 miles south of New York.

SOLANA, New York for San Francisco, 170 miles northeast of Cristobal.

CHILDAR, Iquique for Hilo, 3017 miles southeast of Hilo.

BILDRA, Rosario for San Francisco, 1377 miles south of San Francisco.

TAIPING, Yokohama for San Francisco, 4330 miles east of San Francisco.

8 p.m., August 3

CALIFORNIA, Fishing Banks for San Diego, 170 miles south of San Diego.

FRANK G. DRUM, Avon for Ventura, 68 miles north of Ventura.

WINDSORIAN, San Francisco for Los Angeles, 25 miles south of Point Conception.

WAPAMA, San Francisco for Los Angeles, 135 miles north of Los Angeles.

JOHN C. KIRKPATRICK, San Francisco for Los Angeles, 45 miles north of Los Angeles.

SILVERADO, San Francisco for Los Angeles, 102 miles north of Los Angeles.

NAVIGATOR, Fishing Banks for San Diego, 138 miles south of San Diego.

CATHWOOD, Los Angeles for Baltimore, 1133 miles northwest of Balboa.

SAN RAFAEL, Los Angeles for Balboa, 1000 miles northwest of Balboa.

ADMIRAL PEOPLES, San Francisco for Los Angeles, 22 miles north of Los Angeles.

JACOX, San Francisco for Los Angeles, 70 miles north of Los Angeles.

U.S.A.T. SOMME, San Francisco for Balboa, 1546 miles south of San Francisco.

SAN VINCENTE, Newport News for Los Angeles, 3100 miles south of Los Angeles.

TEXAS, Davao for San Francisco, 8346 miles west of San Francisco.

CALIFORNIA, Yokohama for Osaka, 313 miles east of Osaka.

SAN

WHAT'S DOING today

Chamber of Commerce junior directors and board of directors committee meetings, committee rooms, Chamber of Commerce Building, 12:15 p.m.

Pacific Association of Los Angeles luncheon meeting, Engineers' Club, 833 South Spring street, noon.

Building Owners' and Managers' Association dinner and meeting, Commercial Club, evening.

Ramona Supper Club meeting, Ramona Village, 5400 West Washington Boulevard, 7 p.m. Musical program.

Girls' Corner Club meeting, Auditorium Building, Fifth and Olive streets, 6 p.m. Mab Copeland Linneman will speak.

Los Angeles Electrical Dealers' Association dinner and meeting, Commercial Club, evening.

Hermosa Club of Commerce, division A and B joint luncheon meeting, Commercial Club, noon.

State Chamber of Commerce luncheon and meeting, Biltmore, noon.

Community Development Association and Tenth Olympiad Committee board of directors' joint luncheon and meeting, Los Angeles Athletic Club, noon. William May Garland and Zack Farmer will report on the recent Olympic Games Conrreps at Berlin.

San Jacinto Mountains State Park Association board of directors dinner meeting, University Club, 614 South Hope street, 6:30 p.m.

University of Southern California summer session dancing classes program, Bovard Auditorium, 3 p.m.

Theta Chi Fraternity luncheon, University Club, noon.

American Legion Luncheon Club meeting, Alexandria, noon.

Kiwanis Club of Southern California meeting and dinner, Boos Brothers Cafeteria, 648 South Broadway, 6:30 p.m. Round-table discussion will be held with Dr. Alfred Cookman presiding.

Army Officers' Mess meeting, Leighton's, 140 South Broadway, noon. Col. Walter A. McCord will speak.

The Huntington Library and Art Gallery are open from 1:30 to 4:30 p.m. (to those holding admission cards. Cards may be obtained by sending a stamped and self-addressed envelope to the library at San Marino.

Fifth permanent California exhibit, State Exposition Building, Exposition Park, 10 a.m. to 5 p.m.

Los Angeles Museum exhibit, Exposition Park, 10 a.m. to 5 p.m.

Southwest Museum exhibit, Highland Park, afternoon.

Free bowling, Exposition Park, daily after 1 p.m.

Art exhibit of original oil paintings and woodcut prints by Gordon L'Allemand, Los Angeles Museum, all day.

Symphonies under the stars, Hollywood Bowl, evening. Bernardino Molinari directing.

Baseball, Wrigley Field, evening.

Boxing, Olympic Auditorium, evening.

"TIMES" THEATER GUIDE

MOTION PICTURES

Bard's, Eighth between Broadway and Hill—"The Big Pond." Maurice Chevalier sings the title song in musical romance. Very amusing.

Boulevard, Washington at Vermont—"Hell's Heroes." An exciting story of prison life well told by Wallace Beery and Chester Morris.

Carthay Circle—"Seven Days' Leave"—"So This Is London." Will Rogers sees abroad. Both good and funny in an easy way.

Chinese, 6925 Hollywood—"Hell's Angels," in which Howard Hughes four years and $4,000,000 to produce the colossus of the air, and it was worth it, is in its Criterion, 642 South Grand—"Our Blushing Brides." A scintillating, fast-moving story of the modern girl with a heart throb or two from Joan Crawford, Robert Montgomery and Douglas Fairbanks, jr. Best of the season's pictures. Made from the stage sensation, Colin Clive.

Figueroa, Figueroa at Santa Barbara—"The Big Pond."

Fox Hollywood, 1708 North Vine—"Lucrezia Borgia." A beautifully photographed account of the renaissance made in Italy by Conrad Veidt.

Forum, Pico at Norton—"The Second Floor Mystery." Grant Withers, Gloria Foster and Ivan Lebedeff.

Four Star, Broadway at Seventh—"Way Out West." William Haines is his usual self in a brand new picture.

Globe, Cedar, Broadway at Third—"The Border Legion." The great outdoors and the great Zane Grey. Told in a great manner, Jack Holt and Richard Arlen.

Hollywood, Hollywood at Vine—"Shadow of the Law." William Powell's latest and best dramatic vehicle.

Paramount, 914 at Sixth—"Manslaughter." Claudette Colbert and Fredric March. Fairly good stable talents, to a somewhat dreary drama.

Rialto, 6812 S. La Brea—"The Divorcee," Matrimonial problems well handled by Norma Shearer and Chester Morris.

R.K.O., 842 at Eighth — "Inside the Lines." A war story of very uncertain value. Betty Compson.

R.K.O., Orpheum, Broadway at Ninth—"Dixiana." Bebe Daniels and Everett Marshall in something of the South and of very uncertain calibre.

Roxie, at Broadway at Eighth—"Hearts in Exile." Dolores Costello in more tear-jerking suffering.

Tower, Broadway at 9th—"Rain." Ronald Colman is to be decided his best picture since "Bulldog Drummond."

Ufa, Western at Tenth—"The Divorcee."

Warners' Downtown, 833 at Seventh—"Scarlet Pages." Elsie Ferguson appears to better advantage in an utterly dull picture.

Warners' Hollywood, Hollywood Blvd. at Wilcox—"The Matrimonial Bed." Simple and very entertaining is this French farce with Frank Fay.

Wilshire, 8440 Wilshire—"The Social Code." Jack Oakie goes up the scale, then back, again.

STAGE

Belasco, Bill at 11th—"Rebound." Ina Claire sparkles in various moods, and the Bill Gaxton, Hollywood Blvd. nr. Highland—"Top for Three." A triangular love affair that is mildly entertaining. Tom Moore, Gladys George and Ernest Glendinning.

Hollywood Playhouse, 1733 N. Vine—"Fata Morgana." Elsie Ferguson charms once in this dramatic bit of Spanish exotica. Tom Douglas comes near to being a sensation as the boy.

Music Box, near Hollywood—"Oh, Promise." A musical melange somewhat enlivened by Bernard Granville.

Glove May Link Zuta's Death to Lingle Killing

CHICAGO, Aug. 4. (AP)—A black glove for the left hand, symbol of the killer of Jake Lingle, furnished a new link today between the murder of the Tribune reporter and the killing of Jack Zuta.

In the little Wisconsin cottage where authorities believe Zuta's foes hid while waiting the chance to kill him, they found another black glove today.

Zuta was reputed to be the plotter of Lingle's death and the officers saw in the glove a reminder the killers were avenging Lingle, beside whose body a similar left-handed glove was found after his assassination June 9.

Sam Hunt was hunted today as leader of the five executioners who marched across the dance floor of a Delafield (Wis.) hotel Friday night and shot Zuta to death.

FIFTIETH VICTIM OF SHIPWRECK DIES

BOSTON, Aug. 4. (AP)—The fiftieth victim of the Fairfax-Pinthis steamship disaster on June 10 was added to the rolls today. She is Mrs. Catherine Marsh of Norfolk, Va., 45-year-old wife of Lieut. John Marsh, U.S.N., a passenger on the merchants' and Miners' Line steamer Fairfax which rammed the oil tanker Pinthis off Scituate during a dense fog. Mrs. Marsh died last night.

NEBRASKA STUDENT WINS VINERIAN PRIZE

OXFORD (Eng.) Aug. 4. (AP)—For the fourth time since its establishment in the eighteenth century the Vinerian Prize in Jurisprudence has been won by an American Rhodes scholar, Hugh B. Cox, of Lincoln, Neb. The prize is given to the student making the highest mark in the bachelor of civil law examinations. Cox was graduated from the University of Nebraska.

WEATHER REPORT

(Official Report)

LOCAL OFFICE, U. S. WEATHER BUREAU, Los Angeles, Aug. 4.—(Reported by H. B. Hersey, Meteorologist.) At 3 o'clock a.m. the barometer registered 30.01; at 5 p.m., 30.01. Thermometer for the corresponding hours showed 65 deg. and 77 deg. Relative humidity, 5 a.m., 94 per cent; 5 p.m., 58 per cent. Wind, 5 a.m., southeast, velocity 1 mile; 5 p.m., west, velocity 7 miles. Temperatures, highest, 83, deg.; lowest, 64 deg. Rainfall for season, none; normal to date, .01 of an inch; last season to date, none. Barometer reduced to sea level.

WEATHER CONDITIONS.—Aug. 4: Intensely hot weather was experienced yesterday in the great central valleys, Omaha, Neb., registered a maximum of 110 deg., the highest temperature ever recorded at that station. Temperatures were much above normal this morning at nearly all stations from the Rocky Mountains eastward to the Atlantic Coast. Local showers and occasional thunderstorms have occurred during the past twenty-four hours in Florida, on the South Atlantic coast, in the southern lake region and in Wisconsin, Minnesota, South Dakota and Nebraska and over the western slope of the Rocky Mountains. The rainfall was generally light to moderate, but at some points in Florida it was heavy. In Southern California clear weather prevailed yesterday, with moderate temperature. It was clear this morning at nearly all stations, with temperatures near the normal. Fair weather will continue in Los Angeles and vicinity Tuesday, with temperatures a little above normal. Fog or clouds are probable along the coast in the morning. Gentle variable winds will prevail.

SUN, MOON AND TIDES.—Los Angeles, Aug. 5: Sun rises 5:07 a.m., sets 6:50 p.m. Moon rises 4:45 p.m., sets 1:39 a.m. Los Angeles Harbor, Aug. 5: High tides, 8:17 a.m. and 6:57 p.m.; low tides, 1:45 a.m. and 12:46 a.m.

LOCAL TEMPERATURES — Aug. 4: Minimum and maximum temperatures from Southern California inland reporting stations to the Los Angeles office of the U. S. Weather Bureau, were as follows:

Stations—	Max.	Min.
Imperial	102	75
Mt. Wilson	73	57
Pasadena	90	57
Pomona	89	58
Porterville	88	54
Redlands	94	60
Riverside	96	64
San Bernardino	100	66
Santa Ana	85	56
Santa Barbara	80	54
Sierra Madre	90	62

LOCAL FORECAST

For Los Angeles and vicinity: Fair Tuesday and Wednesday, with normal temperature; moderate west to northwest winds on the coast.

STATE FORECAST

SAN FRANCISCO, Aug. 4.—Weather forecast:

San Francisco Bay Region: Fair and mild but with moderate west winds.

Northern California: Fair and moderately warm over the interior, moderate north and northwest winds offshore.

Nevada: Fair and mild but with moderate south and southwest winds.

Sacramento Valley: Fair and moderately gentle south winds.

Santa Clara, Salinas and San Joaquin Valleys: Fair with no change in temperature; moderately northerly winds.

Southern California: Fair with normal temperature; moderate west and northwest winds offshore.

Arizona: Fair with normal temperature.

Fire weather forecast for California: Fair weather except patches of fog on the coast; moderately high temperature with submormal humidity over the interior; gentle changeable winds except moderate south and southwest at high altitude.

ARIZONA FORECAST

PHOENIX (Ariz.) Aug. 4.—Forecast for Arizona: Tuesday and Wednesday generally fair; except probably thunder-showers northeast portion; little change in temperature.

COLORADO RIVER

YUMA (Ariz.) Aug. 4.—Exclusive dispatch from the U. S. Reclamation Service.) Gauge height Colorado River, 19.40 feet; Imperial, 13.60; Laguna, 19.10 feet; at Grand Canyon, gauge height, 10.00 feet; discharge Tuesday, 17,800 cubic feet.

TEMPERATURES

Stations—Conditions, 5 p.m.	Tempera-ture.	Max.	Min.	Pre-cipita-tion.
Boise—Partly cloudy	94	74	0	
Boston—Cloudy	72	70	0	
Buffalo	80	72	0	
Chicago—Partly cloudy	90	80	.10	
Denver—Cloudy	86	66	0	
Detroit—Clear	82	70	0	
El Paso—Clear	96	74	0	
Eureka—Clear	62	52	0	
Flagstaff—Partly cloudy	76	50	.20	
Fresno—Partly cloudy	94	58	0	
Havre—Partly cloudy	94	58	0	
Helena—Raining	86	60	.06	
Kamloops—Pt. cloudy	90	56	0	
Kansas City—Cloudy	94	72	.01	
Landers—Partly cloudy	98	58	0	
Los Angeles—Clear	83	64	0	
Modena—Cloudy	100	58	.02	
Needles—Cloudy	96	82	0	
New Orleans—Clear	90	72	0	
New York—Cloudy	80	72	0	
North Head—Clear	66	58	0	
Oklahoma—Pt. cloudy	102	78	0	
Omaha—Clear	102	72	0	
Phoenix—Clear	96	82	.03	
Pittsburgh	96	72	0	
Portland—Clear	92	62	0	
Red Bluff—Clear	92	60	0	
Roseburg—Clear	92	54	0	
Sacramento—Cloudy	100	64	0	
St. Paul and Minneapolis	92	72	0	
Reno—Clear	92	52	0	
Salt Lake—Partly cloudy	98	64	0	
Salt Lake City—Clear	94	64	0	
San Diego—Partly cloudy	78	68	0	
San Francisco—Clear	68	54	0	
Santa Fe—Cloudy	82	62	.18	
Seattle—Partly cloudy	72	54	0	
Seattle—Clear	92	60	0	
Tonopah—Clear	92	60	0	
Tucson—Clear	102	72	0	
Washington—Clear	88	72	0	
Winnemucca—Clear	88	58	0	
Winnipeg—Partly cloudy	84	60	0	
Yuma—Partly cloudy	106	78	0	

x—Precipitation, 5 a.m. to 5 p.m.

VITAL RECORD

INTENTION TO MARRY

The following notices of intention to marry were issued yesterday. Name and age given.

LE DUC—COOPER. Clarence M. Le Duc, 25; Anna E. Cooper, 19.

LOPEZ—MUNOZ. Antonio Lopez, 27; Felipa Mondez, 17.

LUGO—DE LA VEGA. Alfred V. Luge, 21; Juanita De La Vega, 17.

MANN — WELSH. Everard B. Mann, 42; Edna F. Welsh, 42.

MARLATT—MADONIE. Walter Marlatt, 24; Dorothy M. Madorie, 22.

McDONOUGH — EATON. William McDonough, 43; Lillian P. Eaton, 34.

McPHERSON — CLYDE. William J. McPherson, 60; Elizabeth M. Clyde, 51.

MILGROM — SCHLAMOVITCH. Joe Milgrom, 23; Clara Schlamovitch, 19.

MILLER — WILSON. Harry P. Miller, 23; Katherine C. Wilson, 20.

MOORE—BLACK. Lawrence O. Moore, 25; Marguerite W. Black, 18.

MORALES — MARTINEZ. Julian Morales, 26; Jessie Martinez, 22.

MURPHY—THOMSON. Frank T. Murphy, 38; Helen O. Thomson, 23.

MUSGROVE — JOHNSON. John W. Musgrove, Jr., 22; Marion L. Johnson, 21.

NEHER — SMART. Homer D. Neher, 35; Blanche M. Smart, 34.

NEWLAN — MADISON. Charles Newman, 26; Emily I. Hamilton, 27.

NICKEL—MacLEOD. Ralph L. Nickel, 31; Helen J. MacLeod, 28.

OHS — HEDBLOM. Raymond H. Ohs, 20; Elsie E. Hedblom, 18.

PARSONS — COLLINS. Edwin F. Parsons, 26; Harriette J. Collins, 23.

PAULUS—ELLIS. David Paulus, 26; Ruth E. Ellis, 24.

PEARSON—LIND. Ivar Pearson, 37; Elisabeth Lind, 37.

PETZOLD—MURDOCK. Theodore A. Petzold, 25; Violet L. Murdock, 20.

PINE — McKINNEY. Frank W. Pine, 27; Lonie K. McKinney, 18.

POPE — SAMPBELL. Rush O. Pope, 22; Helen M. Sampbell, 20.

PROSSER — TERHORST. William O. Prosser, 42; Annie Terhorst, 36.

RANDLEMON—RECKER. Kenneth J. Randlemon, 22; Virginia E. Recker, 20.

RICE—KIEN. William W. Rice, 40; Adah M. Kier, 31.

RINGER — CARL. George D. Ringer, 31; Esther M. Carl, 18.

ROBBINS—PURCELL. Charles N. Robbins, 42; Esther A. Purcell, 33.

SAFFORD—SAFFORD. Herbert R. Safford, 42; Rachel R. Safford, 42.

SAUNDERS—RAIBLE. Carl R. Saunders, 24; Margaret E. Raible, 19.

SCYLE — McKUNE. Oscar S. Scyle, 22; Edna E. McKune, 19.

SHARP—TRETTER. Durman C. Sharp, 24; Pauline E. Tretter, 22.

SHEDD — SWITZ. James W. Shedd, 25; Elsie A. Switz, 26.

SILVA — DIAZ. Max Silva, 20; Frances Diaz, 16.

SILVEIRA—SHANER. Johnnie L. Silveira, 24; Florence L. Shaner, 20.

SPANN — WILBUR. Frederick O. Spann, 24; Dorothy P. Wilbur, 23.

STODDARD — DARBY. Ralph D. Stoddard, 24; Lulia R. Selbie, 24.

TANNER—BREITHAUPT. Arthur F. Tanner, 24; Mae K. Breithaupt, 20.

TAPSCOTT—CARPENTER. Harry M. Tapscott, 26; Ruth P. Carpenter, 20.

THOMAS—GOURLAY. Frank A. Thomas, 21; Mabel L. Gourlay, 18.

THORSON—HALL. Robert D. Thorson, 25; Mariana Hall, 21.

TURNER — REDD. Ross S. Turner, 23; Helen J. Redd, 22.

VAN DE SAND — SUMMERS. Leo Van De Sand, 28; Dorothy M. Summers, 23.

VOTENDAHL — CRONAN. Bert Votendahl, 26; Elizabeth F. Jordan, 22.

WALTING—WEBB. Donald H. Walting, 23; Nona Webb, 17.

WEINSTOCK — HARRIS. Leopold Weinstock, 28; Belle Harris, 21.

WILLIAMS—PARKER. Cecil Williams, 22; Dorothy Parker, 18.

WOODWORTH — SPRECKELS. Leslie E. Woodworth, 24; Emerald L. Spreckels, 20.

WYLIE—CRONKOPP. Benjamin C. Wylie, 23; Alsene C. Cronkopp, 23.

BIRTHS

Names, sex, place and date of birth.

ANDERSON, Mr. and Mrs. Edward, boy, 726 East Ninety-fourth street, July 30.

BOLICH, Mr. and Mrs. John, boy, Lincoln Hospital, July 31.

BYRNE, Mr. and Mrs. John, boy, Good Samaritan Hospital, July 30.

CAMPBELL, Mr. and Mrs. Joseph, boy, Maine Lee Sanitarium, July 29.

CHAVEZ, Mr. and Mrs. Alfour, boy, 909 Elizabeth street, July 29.

CLARK, Mr. and Mrs. Clarence, boy, Good Samaritan Hospital, July 29.

ELLIOTT, Mr. and Mrs. David, boy, 3912 Trivoli street, July 29.

FARRAR, Mr. and Mrs. Neil, daughter, Monte Sano Hospital, July 23.

GUTHRIDE, Mr. and Mrs. Morris, boy, Good Samaritan Hospital, July 29.

HIDDEN, Mr. and Mrs. Elwood, boy, Monte Sano Hospital, July 29.

LYON, Mr. and Mrs. John, daughter, Good Samaritan Hospital, July 29.

MARCUS, Mr. and Mrs. Claud, daughter, 1837½ Orchard street, July 30.

MARSHALL, Mr. and Mrs. Howard, daughter, Los Angeles Lying-in Hospital, July 30.

MOONANEY, Mr. and Mrs. John, daughter, West Coast Maternity Hospital, July 30.

MUNDY, Mr. and Mrs. Edward, boy, Los Angeles Lying-in Hospital, July 25.

NEILSON, Mr. and Mrs. Walter, daughter, 2600 Morton street, July 30.

ROLLMAN, Mr. and Mr. Edward, boy, 721 East One Hundred and Eleventh Place, July 27.

SOLOZAR, Mr. and Mrs. Thomas, daughter, French Hospital, July 29.

SPARKS, Mr. and Mrs. Harry, boy, French Hospital, July 30.

SWANSON, Mr. and Mrs. Charles, daughter, Los Angeles Lying-in Hospital, July 31.

URQUHART, Mr. and Mrs. Charles, boy, Lincoln Hospital, July 29.

WALKER, Mr. and Mrs. Milford, boy, 2419 Percival street, July 28.

ZELMAN, Mr. and Mrs. Abe, daughter, Los Angeles Lying-in Hospital, July 31.

DIVORCE SUITS FILED

ALVAREZ, M. Ofelia E. against Antonio A.

BANCROFT, Louise against James.

BATTAGLIA, Clara M. against Angelo F.

BLEDSOE, Mary E. against Edgar T.

BREARD, Leander L. against Minnie M.

CAUFIELD, Horace M. against Mildred E.

COLEMAN, Florence R. against William J.

CORNFORTH, A. B. against Doretta.

CORNFORTH, Doretta against Athelstone H.

HAMMOND, Joan against Charles P.

HARMON, Lavinia against Tommie L.

HAWKINS, Frances L. against John C.

KONECNY, Joseph against Mae L.

LYCETT, Maiel L. against Ruth D.

MARTIN, Aileen against Sherrod E.

McCLUNG, Imo M. against L. Leonard.

McDONALD, Walter J. against Clara.

MICHOLAS, Helen D. against Percy L.

NICOLA, Mary against George.

O'BYRNE, Dora E. against Amy G.

ORN, Ruth against Leonard O.

O'SHAUGHNESSEY, Maude M. against J. J.

RAAB, Rose V. against Leon M.

SMITH, Pearl T. against Harry R.

STINSON, Cheryl A. against Neil.

TAMBORREL, Maria L. against Carlos.

THOMSON, Julia M. against William H.

WECKSTEIN, Irving against Ray G.

WURST, Nellie against Willas L.

WYNN, Phyllis J. against James W.

DIVORCE DECREES GRANTED

ABBOTT, Grace T. from Charles F.

BEAUDRAY, Anita from Glen H.

BIRD, Evelyn M. from Ralph E.

BROWNHEIM, Anna M. G. from Morris W.

BYERS, Irene L. from Morton M.

FISHER, Hazel J. from Sydney.

OWEN, Vanette A. from Floyd A.

PFEFFERKORN, Pearl E. from Carl T.

SCHUPP, Henry H. from Bess G.

SINGER, Lena from Abraham.

NATURALIZATION PETITIONS

Petitions for naturalization, with name, nationality and residence given, have been filed with the United States District Court, as follows:

Joseph Adolph Stollberg, 877 North Orange Grove avenue, Pasadena, Cal.; Germany.

Minna Ottige Agnes Rinus, 1313 West Ninety-eighth Place, Los Angeles, Cal.; Germany.

Edward Glover Burrell Williamson, 306 South Venice Boulevard, Venice, Cal.; Great Britain.

Reuben Louis Kleinberg, 1280 Mullen avenue, Los Angeles, Cal.; Russia.

Conrad Reidel, 719 Loma Vista Drive, Long Beach, Cal.; Germany.

Jurej Josip Butirovic, 966 Eberen avenue, San Pedro, Cal.; Serbia, Croatia and Slovenia.

Regina Tobey, 5736 Tenth avenue, Los Angeles, Cal.; Turkey.

Joseph Pall, 3991 South Harvard Boulevard, Los Angeles, Cal.; Great Britain.

Alphonse Roos, 517 East Washington street, Los Angeles, Cal.; France.

Gustave Jerome De La Haye, 2950 East Cudahy street, Huntington Park, Cal.; Belgium.

Anna Maria Vander Staay, 291 West Los Flores Drive, Altadena, Cal.; The Netherlands.

Hans Louis Wolff, 669 East Fifty-third street, Los Angeles, Cal.; Germany and, or Danzig.

Ilona Moses Berger, 627 South Western avenue, Los Angeles, Cal.; Rumania.

Janet Thomson, 1209 South Fir street, Inglewood, Cal.; Great Britain.

Aron Kosakevitz, 2418 Marengo street, Los Angeles, Cal.; Russia.

Edith Millan, 1643½ South Catalina street, Los Angeles, Cal.; Great Britain.

OFFICIAL DEATH LIST

Name and place of death— Age. Date.

BROWN, Rebecca, Los Angeles. 77 July 31

BURNS, Edwin, Los Angeles. 68 July 30

COLLINS, James, Los Angeles. 28 July 31

HILTON, Harlan, Los Angeles. 30 July 31

KUHLMANN, Nanny, Los Angeles. 76 July 31

SMITH, Omar, Los Angeles. 59 July 31

STEBBINS, Charles, Los Angeles. 80 July 27

TOLER, Rosa, Los Angeles. 59 July 31

DEATHS

With Funeral Announcements.

BARBER, Julian, aged 67 years, of Hynes, Cal.

Funeral services today at 10 a.m. from the Moreland Mortuary, Compton. Interment, Monrovia Cemetery.

BARKER, August 1, at Mayo Brothers' Hospital, Rochester, Minn., Charles J. Barker, aged 35 years, loving son of Mr. and Mrs. C. A. Barker of Inglewood and brother of Arthur, Ralph, Ernest, Mary, Nell, Ora and Rose Barker.

Funeral notice later.

DEATHS

With Funeral Announcements.

BELL, Mrs. Mary Emeline Bell, Funeral services today at 10 a.m. in the Bramble Funeral Church, 1816 South Toberman.

BERDROW, At 129 North Alexandria avenue, Mrs. Mildred C. Berdrow, beloved wife of Otto W. Berdrow and mother of Charles B. Berdrow; daughter of Mrs. William F. Spreen of this city and sister of W. W. Spreen of New York City, and C. C. Spreen of Bloomington, Ill.

Funeral services today at 1 p.m. from the Wee Kirk o' the Heather, Forest Lawn Cemetery. W. A. Brown, funeral director.

BLANCHARD, At Claremont, Cal., August 2, 1930, Dr. George Lake Blanchard, husband of Katherine Hyrner Blanchard and father of George, Clarence, Beatrice and Burton Blanchard.

Funeral Tuesday, August 5, at 10:30 a.m., from J. B. Draper's chapel, Ontario, Cal.

BRIGHT, Remains of Richard E. Bright will be forwarded this evening by Edwards Brothers' Mortuary to New York City for interment.

BRUNDAGE, Funeral services for Mrs. Mina Adalade Brundage today at 1 p.m. at Los Angeles Cemetery Mausoleum. Delmer A. Smith, director.

CONLISK, Late of 1494 Browning Boulevard, John J. Conlisk, beloved husband of Cora Conlisk.

Masonic services Thursday at 2 p.m. from Ruppe Mortuary. (Chicago, Ill., papers please copy.)

CRANFORD, Shirley May Cranford of 2272 Garden avenue, Willowbrook.

Funeral services today at 2 p.m. from the Moreland Mortuary, Compton.

CRISWELL, August 3, Anne C. Criswell, loving mother of Lucile Wolbert and Vera Criswell; sister of Mary Loper and Charles Shirey.

Services today at 2 p.m. from the chapel of Reed Bros., Tapley & Geiger, 721 West Washington street.

DAVIDSON, August 4, Nellie Davidson, beloved daughter of Mrs. Bertha Davidson; mother of Virginia E. Recker, Mrs. Sidney Goldbaum; sister of Mrs. Harry N. Krohn, Mrs. Samuel E. Davis, Mrs. William Schoenberger, Clarence and Sippie Davidson.

Funeral services Wednesday at 11 a.m. in the chapel of Godeau & Martinent, 826 West Washington street. Please omit flowers.

DEAN, Accidentally, James C. Dean, beloved husband of Mrs. Agnes A. Dean and father of Samuel and the Misses Audrey and Grace Dean of 1220 West Sixty-fifth street.

Funeral services Wednesday at 9 a.m. from the chapel of W. A. Brown, 1815 South Flower street.

EHLERS, Funeral services for Nickolas John Ehlers today at 2 p.m. from the chapel of Brown Brothers, 935 West Washington street. Interment, Forest Lawn.

ELLERMAN, Henry Ellerman, beloved husband of Mrs. Anna Ellerman and father of the late Augusta Ellerman, Mrs. Frank Boettger, Mrs. Hugh Clennell and Mrs. Douglas Jones of Los Angeles, Henry Ellerman, jr., of El Segundo, and Mrs. Herbert Michel of Pasadena.

Funeral services Wednesday at 3 p.m. from the chapel of W. A. Brown, 1815 South Flower street.

FRIZE, John Frize.

Remains at the Laurn R. Rice Funeral Home.

GALLOWAY, August 3 at 5112 Sheatin avenue, Eagle Rock Arthur C. Galloway, beloved husband of Josephine Galloway and son of Charles F. Galloway.

Remains at the Washington Undertaking Co., 735 West Washington street. Services Wednesday, August 6, at 1 p.m., from Culver City Masonic Temple. Interment, Forest Lawn Cemetery.

GIBSON, Mrs. Isabella Gibson.

Remains at Edwards Brothers' Mortuary, 936 Venice Boulevard.

GOURLEY, Fred Eugene, beloved son of Mr. and Mrs. John Gourley.

Services Thursday at 10 a.m. from Ruppe Mortuary.

GRAY, Of 2637 Merced street, Mrs. Anna C. Gray, sister of Arthur F. Cole Memorial services at Cresse's, Highland Park, Wednesday at 3 p.m.

HERBERT, Bessie Herbert of Inglewood. Remains forwarded today by Laurn R. Rice to Idaho Falls, Idaho, for services and interment.

HIGGINS, Of 1624 South Arlington, Will C. Higgins, beloved husband of Mrs. Eva Irene Higgins and father of Mrs. Marjorie Chapin Ireland of Carmel, Cal.

Funeral services Wednesday at 2 p.m. from the chapel of W. A. Brown, 1815 South Flower street.

HOWELL, George A. Howell of 1042 South Harvard.

Funeral Wednesday at 3 p.m. at the Wee Kirk o' the Heather, Forest Lawn Cemetery. Jones, Andrini & Martin, directors.

JONES, The funeral services of Hugh M. Jones will be held today at 3 p.m. from the chapel of W. A. Brown, 1815 South Flower street.

KOSTIN, Rachael Kostin.

Remains at the Gladband & Groman Mortuary, 901 West Washington street.

LEWIS, August 2, 1930, Alfred L. Lewis, veteran of the Spanish-American War, member Gen. Harrison Gray Otis Post 1537, Veterans of Foreign Wars of the United States.

Funeral services will be held at the Soldiers' Home chapel, Sawtelle, Cal., at 9 a.m. Wednesday, August 6, 1930.

LUKEZICH, Roman Lukezich.

Remains at the Butrico Funeral Parlors, 818 North Broadway.

MOON, At 2522 Colorado Boulevard, Mrs. Lena M. Moon.

Remains at Cresse's, Eagle Rock Memorial services at the Wee Kirk o' the Heather, Forest Lawn, Friday at 10 a.m.

MORTENSEN, August 3, Gustave Mortensen at National City, Cal.

Funeral services will be held Wednesday, August 6, at 2 p.m., from the parlors of W. M. Strother, 6240 Hollywood Boulevard. Parking for cars provided.

NEILSON, Mrs. Anne Christine Neilson.

Remains at the chapel of W. A. Brown, 1815 South Flower street.

OGDEN, August 2, at San Jose, Cal., Joseph Ogden, member of Leagueisland Circle, No. 63, Neighbors of Woodcraft, and Fremont Camp, No. 466, Woodmen of the World.

Funeral services Wednesday, August 6, at 2 p.m. at the chapel of Cunningham & O'Connor, 1031 South Grand avenue. Interment, Inglewood Cemetery.

OSBORNE, Of 2088 Chestnut avenue, Long Beach, Margaret L. Osborne, aged 74 years, beloved mother of Mrs. Selma Grier of Claremont, Cal., Mrs. Margaret Page of Pomona, Cal., Mrs. Julia Crosier of South Pasadena and Mrs. Georgia M. Mazor of Long Beach, Cal.; aunt of Mrs. Margaret Robinson of this city; also two great-grandchildren and two great-grandchildren.

Funeral from Vesper & Son's chapel, 1930 East First street, Tuesday, August 5, at 2:30 p.m. Interment, Evergreen Cemetery.

PHILLIPS, Funeral services for Mrs. Rachel Phillips of 760 West Ninety-first street will be held today at 2:30 p.m. from the Southwest Funeral Home, Ninety-fourth and Vermont.

RAYMOND, Sarah B., late of 2322½ Riverside Drive, loving aunt of Josephine Hall and Gordon Hair of Los Angeles, Mrs. Fred A. Butler of Chicago, sister of the late Mrs. James T. Hair, Mary A. and Daniel P. Butler of Chicago.

Services Thursday at 11 a.m. from Ruppe Mortuary. (Chicago papers please copy.)

RIGGIN, August 4, at his late residence, 152 North Lucerne Boulevard, Eugene Riggin, beloved husband of Mrs. Ella H. Riggin and loving father of James L. Riggin of St. Louis, Mo.; uncle of Pearl L. Thornton.

Notice of funeral later. W. A. Brown, funeral director.

ROSE, The funeral services of Albert I. Rose will be held Wednesday at 10 a.m. from the chapel of W. A. Brown, 1815 South Flower street.

RUBIO, At 1432 Drysdale street, Angelina V., beloved wife of Theodore Rubio. Services Tuesday at 2 p.m. from the Plaza Mexican Methodist Episcopal Church. McIntosh & Mater, directors.

SCHMIDT, At 1426 Courtland street, Conrad Julius Schmidt, jr., beloved husband of Mrs. Jessie V. Schmidt.

Funeral services Wednesday at 10 a.m. from the Wee Kirk o' the Heather, Forest Lawn Cemetery. W. A. Brown, funeral director.

SCHWARZE, Frank John Schwarze of 1768 Lafayette street, San Gabriel, beloved husband of Frances Schwarze, father of Frank J. Schwarze, jr., and son of Mr. and Mrs. Bernard Schwarze.

Rosary service will be recited this evening at 7:30 o'clock at the chapel of Turner, Stevens & Turner, Main and Chapel streets, Alhambra. Funeral services Wednesday, August 6, at 9 a.m., at San Gabriel Mission.

SHULER, Services for Harry Shuler at Cresse's, Eagle Rock, today at 2 p.m.

SIMPSON, August 3, at the family residence, 1853 Taft avenue, Alexander S. Simpson.

Remains will be forwarded Tuesday, August 5, to Wheaton, Minn., for interment. W. M. Strother, funeral director.

STIBOLT, Arthur H. Stibolt.

Services today at 11 a.m. at the Wee Kirk o' the Heather, Forest Lawn Cemetery. L. F. Utter Co., 4254 South Broadway, directors.

STONEBURNER, Genevieve L. Stoneburner.

Announcement of services later by Ruppe Mortuary.

SWALWELL, Funeral services for Leontine Swalwell, loving wife of E. E. Swalwell of 724 West Eighty-third street, will be held today at 3:30 p.m. from the Southwest Funeral Home, Ninety-fourth and Vermont.

THOMAS, Services for Irene Alice Thomas today at 2 p.m. from Ruppe Mortuary.

VICTOR, Jacob Victor.

Remains will be forwarded by the Gladband & Groman Mortuary, 901 West Washington street, to Chicago, Ill., for services and interment.

WEADON, Services for Frank Z. Weadon will be held Wednesday at 2 p.m. from Ruppe Mortuary.

WHITELEY, Lauretta Whiteley, beloved sister of Rose Southeller.

Funeral services Wednesday at 2 p.m. in the Bramble Funeral Church, 1816 South Toberman.

DEATHS

With Funeral Announcements.

WHITE, Naomi Gregg White, beloved wife of William White and loving daughter of Mr. and Mrs. Gregg.

Remains in care of Ruppe Mortuary.

ZSCHIESCHNER, George, aged 73 years, of 1149 South Augusta street, Belvedere Gardens; retired railroad conductor; father of Ida Swarts of Springfield, Ore., Fred Zschiesnar of San Jose, Perry Zschiesner of Los Angeles and George Zschiesner, jr., of San Pedro, and stepfather of C. M. Young of Los Angeles.

Funeral Wednesday at 11 a.m. at the Wee Kirk o' the Heather, Forest Lawn Cemetery. W. A. Brown, funeral director.

FUNERAL DIRECTORS

BRESEE BROTHERS, Estab. 1892
FREE PARKING IN OUR OWN GARAGE
855 FIGUEROA PA. 3125
BRESEE BROTHERS & LINCK
1750 E. 102ND ST. LA. 3765
1015 E. MANCHESTER LA. 1393

$76—FUNERALS AS LOW AS $70
RUPPE MORTUARY
930 WEST WASHINGTON
WE. 2307. NOT IN THE TRUST.

EDWARDS BROTHERS INC.
SERVICE, ECONOMY, RELIABILITY
936 Venice Boulevard (16th st.) WE. 9283

PAUL D. ROBINSON
1001 West Washington. WE. 1001.

REED BROS., TAPLEY & GEIGER
721 West Washington. WE. 9151
REED BROS. CO. (Inc.)

E. Clair Overholtzer Co.
WE. 6147. 1236 South Grand

GLADBAND & GROMAN
901 WEST WASHINGTON. WE. 1231.

GARRETT BROTHERS
921 Venice Boulevard (16th st.) WE. 9039.

CEMETERIES

FOREST LAWN MEMORIAL-PARK
AMONG THE HILLS
Cemetery—Mausoleum—Crematory
Glendale Avenue and San Fernando Road.
TELEPHONE ALbany 1121.

INGLEWOOD PARK CEMETERY
L

COP ON BEAT PUT BEFORE "SCIENTIST"

Police Chiefs Told New Methods All "Bunk" by "Practical" Officer

DULUTH (Minn.) Aug. 4. (AP)—Duncan Matheson of San Francisco defended the "practical" policeman against the "scientific" policeman in an address here today before the thirty-seventh annual convention of the International Association of Chiefs of Police.

"The practical policeman is superior in more ways than one to the scientific policeman," Matheson said. "Science has been brought into actual use in police work to practical police and not by scientific nuts."

Mr. Matheson of the Peace Officers' Association of California, was one of the principal speakers at the convention and upheld the intelligence and competency of police departments. Despite "comments by pseudo-psychologists," he said, the public impression that police departments are profoundly stupid and utterly incompetent is the most serious handicap that confronts the police and "is very difficult to remove."

"Several of the so-called scientific policemen I have observed were as superbly scientific they would have to put their hands out to feel whether or not they were in bed," he said. "They were stupidity personified and if they were paid 10 cents for ten years' work they would be overpaid."

NINE ESCAPE PRISON AND TWO CAUGHT

Arizona Officers Take Fugitives in River Bottom; One Expected to Die

FLORENCE (Ariz.) Aug. 4. (AP)—Two of nine convicts who sawed their way to freedom from the Arizona State prison today were captured by prison guards in the Gila River bottom, twenty miles south of here, tonight.

E. J. Miller and Shelby Brooks are the two captured. Both were unarmed. Miller was suffering from exhaustion and Warden Wright said, after he had been taken to the prison hospital, the convict probably will die.

More than 200 officers are engaged in the search for the other seven men. The warden said his deputies learned the convicts were met by friends just outside the prison walls.

FISHERMEN ON STRIKE

SAN FRANCISCO, Aug. 4. (AP)—Salmon packing plants from Vallejo to Sacramento closed today as 800 fishermen went on strike for a 1-cent increase in salmon prices. The price was fixed at 4 cents a pound when the season opened four days ago.

I Gained 9 Lbs. in 3 Weeks. Pimples Gone, Look Younger

"I was run-down, complexion all pimples. Since taking Ironized Yeast I gained 9 lbs. in 3 weeks, complexion lovely, look younger."—Mrs. M. H. Harvey.

Thousands of "skinny" people write new Ironized Yeast adds 5 to 15 lbs. in 3 weeks. Ugly hollows fill out. Bony limbs get graceful roundness. Blotchy skin clears like magic. Nervousness, indigestion, constipation vanish overnight. Sound sleep, new pep first day.

Two great tonics in one—special weight-building Brewer's Yeast and strengthening Iron. Pleasant little tablets. Far stronger than unmedicated yeast. Results in ½ time. No yeasty taste, no gas.

Quit being "skinny," tired, unattractive. Get Ironized Yeast from druggist today. Feel great tomorrow. Money back from manufacturer if not delighted with results.—[Advertisement.

Do You Want More

Business

Business men all over the Coast with interests in Northern California read The Chronicle religiously — and advantageously.

Subscribe to it through Louis Roth, Paramount Building, Los Angeles.

San Francisco Chronicle

The Weather

FORECAST FOR LOS ANGELES AND SOUTHERN CALIFORNIA: Fair today and tomorrow with normal temperature. Maximum and minimum temperatures for yesterday: 82-64.

Los Angeles Times

In Two Parts — 36 Pages

PART II — LOCAL SHEET — 18 PAGES

Vol. XLIX. TUESDAY MORNING, AUGUST 5, 1930. C

CITY NEWS—EDITORIAL—SOCIETY—THE DRAMA

YACHT HARBOR FRANCHISE LET

Santa Monica Project Near Actual Construction

Five Unit of Breakwater will Cost $400,000

Concrete Boxes Filled with Sand will be Used

By a "Times" Staff Correspondent

SANTA MONICA, Aug. 4.—This city's breakwater and yacht shelter project took a step toward realization today when the City Council granted a twenty-five-year franchise for the operation of a harbor for pleasure yachts, to be located off the municipal pier. W. Eugene Crain, an attorney, representing a group of Los Angeles sportsmen and financiers, submitted a bid of $650 for the franchise and when, as anticipated, no other bid was forthcoming, the Council voted unanimously to accept Craven's offer.

Today's action culminates the legal formalities launched several months ago, when sponsors of the project formally applied for a franchise. Under the terms of the agreement they will construct at their own expense a breakwater 700 feet from the shore and running northerly from the end of the pier. The first unit is to cost $400,000, and C. E. Hewing, vice-president of the Desauville Beach Club, one of the project's backers, announced that bids now are being received, with the expectation that work can start within two weeks. Stuart Aston of this city is the engineer and designer. The project probably will be completed within eighteen months.

NOVEL PROJECT

Aston's plans call for a breakwater to be built of huge honeycombed cubes of reinforced concrete 100 feet in length, to be molded at Los Angeles Harbor and towed to their position in Santa Monica Bay. They will be sunk in approximately twenty-five feet of water by pumping sand into the hollow concrete units. Each unit will weigh 5800 tons and will stand twenty-four feet above the water line. The top is designed with concrete steps, or seats, to accommodate spectators at regattas. Ornamental lighting and other features are included.

Following today's action city officials were enthusiastic over the plan which the sports-loving public of the Southland will derive from the project. Mayor Michel said: "It means hundreds of Southern Californians making the pier waters of Santa Monica Bay a Mecca for their pleasure and racing craft."

OTHERS PLEASED

Commissioners Morton and Helton were equally enthusiastic. City Engineer Carter declared he has all confidence in the engineering features, pointing out that under Aston's plan the breakwater can be built by pumping out the sand, thus relegated to correct any undertow current ashore which might follow the original placing.

Fred S. Wilson, industrial secretary for the city, declared that Aston's success in developing other harbors assures the engineering feasibility of the project. The plan originated, Wilson stated, when Charles Hewing of the Desauville Club conferred with him and Aston. Wilson also gave credit to Philip Bixby, Charles H. Owens of the Times, who envisioned and drew a picture of the completed project, and others.

ASSESSMENT AREA

MAP GIVEN COUNCIL

The assessment district map for the improvement of streets in the Hampton Drive, North, and Thelma district was transmitted today to the City Council by City Engineer Jessup. It was referred to the Public Works Committee.

BEACH OFFERED AT BARGAIN

Million-Dollar Stretch Tendered to State Under Proviso County Lease Remainder at Tax Cost

Steps toward acquiring more than a mile of public beach just north of Santa Monica were taken by the Board of Supervisors yesterday, following an offer of R. C. Gillis, through his attorney, A. J. Hill, to sell beach land worth $1,000,000 to the State to match the county beach, valued at a similar amount, at Santa Monica Canyon, which would be turned over to the State for administration.

The beach land owned by Gillis, Hill pointed out. In addition to this bargain in beach property, Gillis offers to rent the remaining 2367 feet of his beach to the county for the amount of the taxes, about $10,000, for three years, the county to have an option to purchase it afterward, at $100,000 a year for seven years.

PROPERTIES SEPARATED

The Gillis beach is separated from the county's Santa Monica Canyon property by a strip of about 800 feet, owned partly by Will Rogers and partly by the Pacific Palisades Association, but operated as a public beach. Its value as shore property will be greatly enhanced, it is said, by the groins the State Highway Department is prepared to install to protect the Roosevelt Highway, and to make it possible for that traffic artery to be widened to accommodate the vastly increased volume of traffic that will develop if the State takes over the Gillis beach as a park.

"As I see this offer, the public will obtain at practically no expense at the present time a magnificent strip of beach property, with an option to buy more later," said Attorney Hill. "The State has the money, from the State park bond issue, which may be spent only if a city or county matches the State's contribution with an equal amount in cash or land. The county has the land and with the cooperation of Mr. Gillis the opportunity will be only $300 a foot, At-

POOR PA

BY CLAUDE CALLAN

"My triflin' nephew has married an heiress. He had so much time to court her that he got ahead of the hard-workin' young fellow that was in love with her."

(Copyright, 1930, Publishers Syndicate)

(Continued on Page 2, Column 5)

NEW LAURELS WON BY SOCIETY PILOT

Florence Lowe Barnes

COLISEUM'S UNIT B WORK TO PROCEED

City Orders Resumption of Enlargement Project; County Funds Ready

The City Council yesterday authorized the City Attorney and the Board of Public Works to proceed with the formalities necessary to co-operate with the Board of Supervisors in the construction of Unit B of the Coliseum, thus enlarging the seating capacity to 105,000.

Several days ago the Council adopted a report appropriating $227,000 as the city's share of enlarging the structure. While the county shares the expense, the work is being done under the supervision of the Board of Public Works, which already has awarded the contract for Unit A, now nearing completion, and is holding in abeyance bids on Unit B.

The Board of Supervisors yesterday formally notified the Council by resolution that the county has budgeted $225,000 for the improvement of the Coliseum for the fiscal year ending June 30, 1931. It is stated the money will be available for payment by September 1.

Meanwhile, according to County Counsel Mattoon, contractors engaged in increasing the seating capacity of the Coliseum to 105,000 are willing to wait ninety days for their money if assured by the city and county that it will be forthcoming then.

Council Asks Bids for Jail

The City Council yesterday instructed the Board of Public Works to call for bids for the construction of a five-story, reinforced concrete jail building at the Lincoln Heights police station site. The bids are to be transmitted to the Council, which proposes to place a bond issue of $500,000 on the November ballot.

AVIATRIX SETS SPEED RECORD

Mrs. Barnes Establishes Mark for Women

Plane Tears Through Air at 196.19-Mile Rate

Amelia Earhart's Showing Eclipsed by Figure

Florence Lowe Barnes, San Marino society flyer, shot her plane through the air for a new world's speed record for women when she registered 196.19 miles an hour over a measured course above Los Angeles Municipal Airport late yesterday.

Four times she tore across the one-mile course at the controls of her new Travelair Mystery S, low-winged monoplane, to shatter the former world's mark of 184.6 miles an hour set at Los Angeles Metropolitan Airport last spring by Amelia Earhart in a Lockheed-Vega monoplane.

Joe Nikrent, timer for the National Aeronautic Association, announced that Mrs. Barnes, wife of a South Pasadena minister, had officially broken Miss Earhart's mark.

SECOND ATTEMPT

It was the San Marino woman's second assault on the record—the motor of her ship failing last Friday to make sufficient revolutions to better Miss Earhart's record.

Mrs. Barnes, under contest rules of the national aviation organization, was forced to fly not more than 164 feet above the measured course and to level off from her starting power dives 1640 feet before she crossed the starting-line on each trip.

Before each of the mile dashes—two made in each direction to assure an accurate average speed in case of headwinds — Mrs. Barnes climbed her tiny single-seated craft to 1000 feet, opened the throttle of the Wright Whirlwind seven-cylinder, 225-horsepower motor and dove toward the starting line.

FIGURES FOR LAPS

She pulled the black-and-red ship out of each dive easily and skimmed over the course on the fastest lap at 197.26 miles an hour. Her slowest time for one dash was 195.12 miles an hour.

Mrs. Barnes recently purchased her sport plane here for $16,500. It is one of only four of its kind ever built, and Mrs. Barnes is the only woman ever to have flown one. It is extremely sensitive to the controls in the air and only the most experienced men pilots have taken this type aloft.

The local woman flies for sport and has been a licensed pilot two years. Before turning her attention to airplanes she was known throughout the State as an equestrienne, and formerly owned a string of prize-winning saddle horses. She is a descendant of the local pioneer Lowe family.

Street Project Protests Denied

The City Council yesterday denied protests against the improvement of streets in the Stoner avenue and Nebraska avenue districts, and the Pine street and Pershing Drive sewer district. Assessments were confirmed for the improvement of Eighty-ninth street between Normandie and Halldale avenues.

Further consideration of appeals against the acquisition of Victory Park No. 2 was postponed again, this time to the 18th inst. The matter now is being litigated.

The matter of hearing protests against the improvement of Ninetieth street between Central avenue and Avalon Boulevard was continued until the 12th inst.

Four Hundred Start Bar Test

Another day of written examinations is in store today for the 414 candidates who appeared yesterday for the first session of State bar tests at Belmont High School.

Following the close of today's written work the candidates will face two days of oral examination, to be conducted by four members of the State Committee on Examinations under supervision of Fred P. Luke, Southern California Bar Examiner representative.

Nearly 300 candidates are taking the same examination in San Francisco.

ANGELENO HATS DRAW DISTANT BUYERS

Show Here Exemplifies Great Strides Made by Industry

Chapeaux Charm

Types of women's hats for fall being exhibited at sixth annual Millinery Association show at Ambassador.

Now that the trend in styles for fall clothes recently has had its share of consideration in showings at home and abroad, the next issue at stake is the question of the hat.

Yesterday the chapeau made its bid for attention locally, with the sixth annual fall showing of millinery by the twenty-two members of the Millinery Manufacturers' and Jobbers' Association of Los Angeles on the fifth floor of the Ambassador. Indications from registrations are that there will be a larger attendance than at any previous August exhibit, with approximately 1000 buyers coming from as far north as Vancouver and as far east as Chicago.

The exposition will continue throughout today and tomorrow, closing in the evening with a banquet, fashion revue and ball in the Cocoanut Grove.

According to Eugene A. Holmes, secretary of the association, the millinery industry of Los Angeles has made tremendous strides within the last few years. In 1919, he said, there were thirty-one firms here, with 429 employees, an annual pay roll of $317,000 and an annual production of $1,339,000. Last year figures showed that the number of firms had grown to seventy-five, with 1900 employees, a pay roll of $2,020,000 and an annual production of $7,750,000.

Outstanding as a characteristic of the fall hat will be the use of the double or cushion brim, according

(Continued on Page 2, Column 5)

THREE DIE IN TRAFFIC DURING DAY

Two Women May Expire as Result of Accidents Over Week-end

Two men and a 3-year-old boy lost their lives in traffic accidents yesterday while two women were near death in hospitals from injuries received in week-end crashes and three drivers were under arrest in connection with some of the mishaps.

Harutune Babigian, 88 years of age, last night succumbed to injuries inflicted by a hit-and-run motorist in front of 643 South Soto street. The aged man resided at 660 South Mathews street.

Jose Lopez, 806 North Figueroa street, died in Georgia-Street Receiving Hospital an hour after he was struck at Sunset Boulevard and Hill street by a car reported by police to have been driven by V. H. Cuyler, 3019 Blanchard street. The motorist was not held.

Fred Gourley, the dead boy, who resided at 1005 East Seventh street, was crushed by a truck which police reported was driven by Hemick Torigion of 442 South Pecan street. The child was playing in front of his home when struck.

Receiving a fractured skull when the automobile in which she was riding collided with another on Centinella Road near the Fox Hills Country Club late Sunday night, Mrs. Beatrice Hadley, 30, of 4901 Seventh avenue, was in the Culver City Community Hospital in a critical condition last night, officers reported. E. P. Hadley, 30, husband of the injured woman and driver of the car in which she was riding, received minor injuries as did Wallace Howard, 20, of Palms, driver of the other machine, according to deputy sheriffs.

Injuries she sustained when struck by an automobile Sunday while sitting beneath a tree at Eshleman street near Western avenue are expected to result in the death of Mrs. Canseles Muro, 50, 1738 Fifth street, Santa Monica, according to deputy sheriffs. The woman was struck when an automobile operated by Mrs. Zitta Gerd, 35, of Harbor City, got out of control and ran off the road, according to the report. A grand-daughter of the injured woman, Conchia Bargas, 9, who was seated near her, was uninjured.

A charge of reckless driving will be heard the 15th inst., against Ollie L. Crabtree, 6415 South Hoover street, following a complaint Sunday that he sounded a siren and forced other motorists off the road in San Dimas Canyon.

Silva Mori, 42, of Roscoe, was arrested on a drunk-driving accusation and A. M. Burgner, 20, as a hit-and-run driver and lodged in the County Jail.

TWO LARGE BUILDINGS PROJECTED

Million-Dollar Apartment and $175,000 Synagogue to be Put Up Soon

Preparation of plans for a $1,000,000, height-limit apartment building, to be erected for Harry Feigenbaum at 470 North Rossmore avenue, and for a $175,000 synagogue to be built for Beth Thephelow Temple on Cincinnati street between Fickett and Mott streets was announced yesterday by Max Maltzman, architect for both projects.

The apartment building will be of Class A construction, covering a ground area of 150 by 135 feet and containing 106 apartments.

The synagogue, of Class B construction with stucco exterior, will cover an area 140 by 86 feet and will contain an auditorium with balcony, seating 1800 persons in all, class rooms, reception rooms and a gymnasium in the basement.

Feigenbaum will supervise construction.

PERMIT ISSUED FOR FORD BUILDING

A permit was issued yesterday by the City Building Department to the Ford Motor Company for construction of a $110,000 addition to its assembly plant at 200 Badger avenue, Wilmington.

The addition, of steel and concrete, was designed by Albert Kahn, Detroit architect.

Clinton Construction Company has been awarded the general contract for structural steel frame, concrete and brick construction. Pressed steel parts used in Ford cars and trucks will be manufactured in the new unit.

MRS. YOUNG LEAVES ESTATE

Mrs. Orie Young, who was drowned in a rip tide at Long Beach, while rescuing her 12-year-old son from a similar fate, left a $5000 estate, it appeared from a petition for letters of administration to her estate, filed by Attorney Lloyd Miller yesterday. The decedent's heirs are her husband, Charles Young, and two sons.

FIRE FIGHTERS OVERCOME

Nine Firemen Dragged Unconscious from Danger in $350,000 Blaze in Downtown Warehouse

Crumpled by the stifling smoke of a $350,000 fire that swept through two upper floors of the Los Angeles Warehouse in San Pedro street yesterday, endangering large government stores of ammunition and seized liquor, nine firemen were recovering at their homes last night after receiving treatment at Georgia-street Hospital

Engulfed in suffocating fumes of burning fireworks and sugar stored on the two upper floors, the nine were rescued by fellow-firemen who themselves suffered severely from clogged lungs before returning to clear air.

LIQUOR IN DANGER

Separated by a concrete wall from the fiercely burning piles of exploding fireworks and sacks of sugar was a huge amount of ammunition seized by the government three years ago, as well as liquors valued at $500,000.

Largely through bravery such as displayed by the firemen who were overcome, and by their rescuers, the flames were prevented, after two hours of desperate fighting, from reaching these government stores.

Of the firemen who were overcome, the first to be removed were Roy Subert of Truck 6, Clarence Rosenberg of Truck 7, William Adams of Salvage Company 1, O. W. Outland of Engine Company 4 and George Fisher of Truck 7.

Later the Georgia-street Receiving Hospital received four additional firemen victims, Ray Miller, C. F. Fetterhoff, Ben T. Delgado and M. T. Jacobs.

The blaze, which broke out first in the southwest corner of the fifth floor about 10:30 a.m. still was burning stubbornly late in the afternoon despite constant battling. Endurance of the fire was attributed to the character of the material burning, a great amount of it being fireworks in the space occupied by

(Continued on Page 6, Column 1)

EAGLES PLAN NEW FIGHT

War on Unemployment to Begin at Convention; Col. Mann, Visitor Here, Gives Details

Resources of the Fraternal Order of Eagles are to be mobilized for an attack on the unemployment problem, Col. Conrad H. Mann, of Kansas City, financial director of the order, said at the Biltmore yesterday on his arrival with 137 fellow-members of the organization en route to San Francisco for the Grand Aerie session.

Enlistment of the organization's man and money power in a movement to get at the causes of depressions and to attempt a solution will be the chief business matter to come before the Eagles when they convene in the Bay City next Monday, the visitor said. The convention will close the 16th inst.

IN LINE WITH POLICY

This endeavor is in line with the policy that dictated the organization's campaign for old-age pensions, Col. Mann said. He also pointed out that 98 per cent of the order's members are wage earners. Frank E. Hering of South Bend, Ind., who is a guest at the Ambassador, introduced the first resolution on the subject, Col. Mann said.

Approximately 1000 delegates are expected to attend the convention, which will be held in conjunction with a State convention. About 600 are expected to attend the California gathering.

Col. Mann was enthusiastic over the progress of the ten-year improvement plan under way in Kansas City. He is general chairman in charge of this undertaking.

HUGE PROJECT

"Between $75,000,000 and $100,000,000 will be used to carry out the program," Col. Mann said. "The plan embraces traffic ways, water supplies, parks, playgrounds, swimming and wading pools, schools, a new exposition building and a possible civic center."

Business conditions in Kansas City are exceptionally good, the Missourian asserted. Retail trade, he said, is off only about 7½ per cent, with building activity running at a remarkable rate.

Col. Mann is president of the Kansas City Chamber of Commerce and of the Associated Industries of Missouri. He will leave this evening for San Francisco. He is accompanied by his wife and Edward Hirsch, convention manager.

BURKE TURNS ON PORTER

Erstwhile Police Reorganizer Suggests Mayor Resign; Promises "Revelations"

Mayor Porter yesterday maintained silence regarding an open letter to him from Charles W. Burke, once considered as a "reorganizer" for the police department, criticising the administration of the department and suggesting the Mayor's resignation.

Joe Buchta, secretary to Burke, who has opened private detective offices at 602-4-6 Merritt Building, delivered copies of the letter to each newspaper representative in the City Hall. A similar envelope rested upon the desk of Mrs. Rena Brewster, the Mayor's confidential secretary, when newspaper men conferred with the Mayor. Mayor Porter denied knowledge of the letter. He was furnished a copy and read it, but refused to comment, saying he had no intention of issuing a statement in the next few days.

CONSIDERED CLOSE

When Porter took office last year, Burke was active about the City Hall, and was regarded as a close friend of the Mayor. The Mayor admitted that Burke was high on the list for consideration as a successor to former Chief of Police Davis when the business of ousting Davis was going forward. After Roy Steckel received the temporary appointment, Burke was hired by the Police Commission as a "reorganizer" at $500, but a ruling of the City Attorney held this action illegal, and Burke began to fade from the public eye. Several weeks ago he wrote Mayor Porter withdrawing his name from consideration to spare the Mayor "embarrassment." He says he is not now seeking city work.

In his present letter to the Mayor Burke reviews his past connections with the Mayor and then launches into a severe criticism of the police department. He pictures Los Angeles falling into the crime-ridden plight of Chicago and Detroit, and derides Porter's recently voiced contention that crime is now under control.

THREAT SOUNDED

Burke says he is planning to form a citizens' committee for crime-and-vice control unless Porter moves promptly to "clarify the alarming situation." He hopes the Mayor is

(Continued on Page 2, Column 6)

SCHOOL BOARD CHANGE VETOED

Council Rejects Proposed Ward System Poll

Burns and Others Set Forth Dangers in Scheme

Defeated Move Fostered by Improvement Group

The City Council last night definitely disposed of the scheme of going back to the ward system in the election of members of the Board of Education. The proposal fostered by a few improvement associations to submit a charter amendment on the November ballot, changing the present membership of the board from seven elected at large to fifteen elected from districts, was voted down, 8 to 7.

Councilman Williams moved that the matter be placed on the ballot. He was supported by Barthel, Henning, Jacobson, Lewis, McAllister and Sanborn. Those opposing the plan were Burns, Cooke, Davis, Holland, Ingram, Martin, Randall and Webster.

STAND EXPLAINED

Several Councilmen who voted to place the amendment on the ballot explained that they were actuated by a desire to halt a clamor on the part of the lobbyists who have been urging the scheme for months.

Councilman Burns, who resigned from the Board of Education when he took his Council seat, and who is regarded as qualified to speak on school matters, said the old ward plan would bring about political manipulation with a resultant loss of efficiency and with a corps of teachers constantly upset and worried. He also pointed out that because the lines of the city and the school district are not contiguous, many thousands of parents would be barred from expressing their opinion in the election. The Council is not required to submit the matter on its own initiative, he added, because if the proponents of the measure are sufficiently interested in their scheme they can circulate an initiative petition.

Councilman Davis, in discussing the number of members proposed, reiterated his opposition to large and unwieldly legislative bodies. The Council is too large in membership, he said, as are numerous of the city commissions. The larger the body the greater the loss of economy and efficiency, he said.

A return to the discredited ward system would be the result of electing board members from districts, Joseph Scott and H. W. Frank, both former presidents of the board, stated. Dr. E. C. Moore, director of the University of California at Los Angeles, spoke from the point of view of the trained educator against the ward plan, as did Frank W. Houston, vice-president of the University of Southern California.

EASTERN EXPERIENCE

Irving C. Mitchell read a number of telegrams from eastern cities, showing that the major municipalities of the country, like Los Angeles, have discarded the ward plan for the election-at-large. Mrs. F. O. McCullough of the Parent-Teacher Association, Byron Hanna, for the educational committee of the Chamber of Commerce, and Robert Odell, a former board president, also asked the Council to leave the structure as it now stands.

Those in favor of changing the method of election, representing principally small street and district improvement associations, were Fred J. Spring, Stanley Sayre, L. H. Kipsel, William Weinstein and A. J. Barnes.

The whole agitation was started by a resolution of the Federated Civic Organization. The chief complaint of the associations is that the board will not establish school buildings where and when the association demand, mainly in sparsely settled communities.

Ziegfeld Family Leaves City on Homeward Trip

Florenz Ziegfeld, his wife, Billie Burke, and daughter Patricia left Los Angeles last night for the North, to return to New York by way of Canada.

The producer spent the last three months in Hollywood acting in an advisory capacity with Samuel Goldwyn during the making of "Whoopee." The Ziegfeld party is accompanied by Will Rogers and will stop off in Medford, Or., a few days for salmon fishing.

The Lancer

by Harry L. Corr

THERE is a certain measure of relief to the average man in reading about the hold-up of Douglas Fairbanks by bandits.

He seems to have acted just like other people. The screen version of Douglas Fairbanks to which we have become accustomed would have leaped down from the rafters upon all three bandits and tied them by the heels to a passing airplane.

LEAKS

Water experts have discovered that a leak of a thirty-second part of an inch in a faucet will waste 7920 gallons in a month. Fix the faucet!!

THE NEW MOVIES

That someone has invented a stereoscopic effect in movies was to have been expected. You will see that color will shortly follow.

The reason is this: Silent pictures appealed to and relied upon the imagination of spectators. The talkies applied a touch of actual reality: Voices. Instead of giving pictures the effect of greater reality they gave a certain grotesque effect of flat shadows that appeared to spout forth sounds.

Now that the movie people have stepped over the thin boundary line they will have to go the rest of the way and supply the shadows with the third dimension and the colors of actuality.

THE INJUNS ARE COMING

Count Keyserling says that Americans are turning Indian.

From the direction our hero worship takes it would look like that way. Some of our most adored heroes have Indian blood.

Will Rogers is of Cherokee blood, as are Monte Blue and Edwin Carewe, the director.

Johnny Mack Brown, the football hero who became a great movie star, is justly proud of the fact that one of his grandfathers on his mother's side was Alexander MacGilvry—the great chief of the Creeks. He was a great man by any standards.

Ramon Novarro is equally proud of the fact that his ancestry reaches back to the Aztecs.

OLD MINES

Another old mine has been opened near Tepic in Mexico.

These lost mines are among the mysteries and charms of Mexico. They are counted by hundreds.

In the latter days of Spanish rule no attempt was made to get out all the ore. A mine was in the nature of a family bank account. They took out the old gold as they needed it. No family would have considered it clubby to take out all the ore. They had to think of the next generation.

When the Spanish rule was overturned these mines were covered up—and with such skill that most of them have never been found. Gov. "Pancho" Elias of Sonora told me of a great ore dump that has been found near the American border. Although treasure hunters have explored for years, no one has ever been able to find the entrance of the mine from which the ore came.

Paralysis Cases Still Decreasing

With only eight new cases of infantile paralysis reported for August so far, or an average of two a day, and no deaths, Health Officer Parrish said yesterday that this is confirmation of his belief last week that the backbone of the epidemic has been broken. He added, however, that the danger is by no means over and citizens in general and children in particular should be warned to continue their co-operation with his department, especially in the matter of avoiding crowds.

AUNT HET

BY ROBERT QUILLEN

"I don't blame the Jones girl for gettin' another school for next year. When a girl teaches three years in a town without gettin' married, it's time to move."

(Copyright, 1930, Publishers Syndicate)

Jury Battle Develops as Oesterreich Murder Trial Opens

LAWYERS QUIZ PANEL CLOSELY

Widow Accused of Slaying Wealthy Mate

Morals of Defendant Center of Court Tilt

Hardy Reserves Stand on Manslaughter Verdict

Exhaustive examination of prospective jurors, indicating a long session, yesterday featured the first day of the trial of Mrs. Walburga Oesterreich in Superior Judge Hardy's court, where she is charged with complicity in the murder eight years ago of her wealthy husband.

Practically the entire court session yesterday was consumed by Defense Attorneys Jerry Geisler and Le Compte Davis in preliminary examination of jurors. Dep. Dist.-Attys. Costello and Russell then began their examination and, as each side is allowed twenty peremptory challenges, it was apparent that two or three days will probably elapse before a jury is agreed upon.

MORALS TOUCHED ON

The defense attorneys particularly impressed upon the prospective veniremen that, although Mrs. Oesterreich might have been guilty of moral turpitude, she is charged with murder and should not be found guilty of the more serious offense even if the prosecution established charges of immorality, if the jurors had a reasonable doubt that she had a part in the murder.

In his questioning, Costello was equally persistent in ascertaining whether the jurors realized they could take into consideration asserted immoral acts if they appeared as circumstantial evidence that she entered a conspiracy to murder her husband.

While the questioning was going on Mrs. Oesterreich, dressed in somber garb and wearing a dark hat that partly covered her face sat at the counsel table next to Meyer Willner, another of her battery of defense lawyers.

JURY TRIAL INSISTED ON

Before the trial commenced yesterday morning, the prosecution refused an offer by the defense to present the case to the court without a jury. Costello declared he believed the best interests of the people would be served through a trial by jury.

Questions to the jurors developed the fact that all were members of a new panel that began service only yesterday morning and that the majority of them had never served on a jury before. Two were excused almost immediately because they were opposed to capital punishment. When court adjourned last night, the jury box was filled with six men and six women as prospective jurors.

Both sides, it was indicated yesterday, apparently intend to use as a witness Otto Sanhuber, so-called ghost of the garret, who the State charged was Mrs. Oesterreich confederate in the crime. Sanhuber was convicted of manslaughter in connection with Oesterreich's death when he was tried in Judge Hardy's court a few weeks ago but escaped the penalty when his attorneys were sustained in their contention that the law of limitations had voided a manslaughter verdict in the Oesterreich case.

RULING SOUGHT

It was apparent at the trial yesterday, however, that the defense will ask that Judge Hardy instruct the jury in the present case that it also can bring in a verdict of manslaughter, although it is tantamount to an acquittal. The question came up during the examination of jurors and the prosecutors indicated they would like a ruling from the court on the matter, but Judge Hardy said he would reserve his opinion on the manslaughter instruction to the jury until a later time.

Sanhuber's appearance as a State's witness is expected to be the high point of the trial. Before the grand jury, the attic man made a statement confessing the murder but at his trial he took the stand and declared he was locked in the Oesterreich attic at the time of the shooting, although he heard Mrs. Oesterreich talking to someone in her room. Sanhuber also related his strange infatuation for Mrs. Oesterreich, which he said led him to live in the garrets of different houses for ten years that he might be near her.

Refrigerated Diner Cheats Desert Heat

An air-cooled dining car, in which travelers partook of food in a temperature of 67 deg. while crossing the Mojave Desert, where the mercury, outside the car, stood at 120 deg., arrived in Los Angeles at 5 p.m. yesterday as an integral part of the Chief.

The dining car is the first to be installed by the Santa Fe, which is going to run air-cooled trains throughout to Los Angeles in the not distant future, it is said.

Alex Voigt, car-lighting engineer of the Santa Fe, traveled with the diner from Chicago and vouched for the low temperature maintained.

The dining car and an air-cooled Pullman will be open for inspection at the Santa Fe station between 2 and 4 p.m. today.

Bay City Judge Exchanges Here

Presiding Judge Goodell of the newly created appellate department, Superior Court of San Francisco, yesterday appeared on the local Superior bench. He will serve in the Los Angeles county appellate department this month, exchanging courts with Presiding Judge McLucas, who is in San Francisco giving the benefit of his experience to setting up the newly established appeals department there.

Judge Goodell will sit here with Judges Hartley Shaw and Edward T. Bishop.

Accused and Her Lawyer in Eight-Year-Old Murder

Widow and Defense Battery

Left to right—Mrs. Walburga Oesterreich, Attorneys Meyer Willner, Le Compte Davis and Jerry Giesler.

HUNT ON FOR CITY POLICE CYCLE FUND

Commission Makes New Effort to Dig Up $18,000 to Buy Patrol Machines

The Police Commission yesterday renewed its effort to obtain the money necessary to purchase fifty additional motorcycles to aid in policing the highways, in accordance with a program laid down almost a year ago. The money had been granted during the previous fiscal year, but had reverted back to the city's unappropriated balance when the commission failed to purchase the motorcycles before the end of the period.

Bids were received for the new motorcycles last June and the commission had formally accepted one of the bids. This bid was the highest submitted, and the commission at once became the target of criticism, although it had been stated that the machine accepted was the one most desired by the policemen themselves. The following day the commission formally threw out all bids.

The fiscal year came to an end before new bids could be received and no provision for the machines was in the budget for the present year because it had been assumed, when the budget was being drawn up, that the machines would have been purchased before last July 1. Therefore, the commission voted yesterday to ask the City Council to make a special appropriation of $18,000.

Battle Over Lavine Money Again Put Off

Argument regarding possession of the $75,000, paid by Charles H. Crawford, politician, to Morris Lavine in an asserted extortion plot, was continued yesterday by United States District Judge McCormick until September 10, next. At that time a legal battle will be waged between Crawford and the trustees of the bankrupt estate of A. C. Wagy & Co., for the money.

The court ordered the trustees of the estate to file bond of $3000 to cover any loss that may result to Crawford while the money is impounded.

The trustees assert in actions in United States District Court that A. C. Wagy & Co., wilie insolvent, through Jacob Bermar, paid Lavine more than $5000, and Crawford more than $45 000, which they now assert is due the bankrupt estate, should either Crawford or Lavine claim the money.

Early Bandits Flee With Cash

Two early morning robberies were reported to the police yesterday. Jack Emline stated two bandits armed with revolvers entered the Love & Love garage at 232 South Figueroa street and robbed him of $60.

A bandit who told J. M. Dean, attendant in a gasoline service station at 3145 San Fernando Road, that he had a wife and baby in his automobile parked near by and needed money, held up Dean with a revolver and robbed him of $22. As he fled in the car Dean fired five shots. He told police he believes several of the bullets struck the machine.

COURT ROW OVER BOY CONTINUED FOR WEEK

The habeas corpus proceeding started in the Appellate Court by Mrs. Theresa Browning to compel her former husband, George L. Browning, Los Angeles banker, to produce their son, Thurlough, in court was continued yesterday for one week because deputy sheriffs have been unable to locate the defendant for service of a warrant. Browning was declared to have kidnaped the boy, who was awarded to the mother in numerous court actions.

Perfect-Back Contestant in Line for Finals

Shapely backs and shoulders were in demand yesterday at the Los Angeles College of Chiropractic, where five judges has-hastened through the preliminaries of the annual perfect-back contest of the National Progressive Chiropractic Association's coming convention.

LILLIAN BOND.

Miss Lillian Bond, 1207 North Citrus avenue, was one of several girls admitted to the finals, which will be held the 21st inst.

Although many are enrolled in the contest more girls are needed to fill the quota of the preliminaries, Dr. Charles H. Wood, chairman, announced. The convention will be held in the college for a week, starting the 17th inst.

Suspect Taken in Crashing of Church Windows

Rocks hurled through the glass of two windows of a church at 734 South Hope street, last night brought about the arrest of Harry Hayward, 34 years of age, 410 San Fernando Road.

Hayward was booked by police on charges of assault with a deadly weapon and malicious mischief when Officer L. L. Mitchell caught the man running from the church yard and later discovered a supply of rocks in Hayward's automobile.

The officer was placed on guard at the church after reports had been made that windows in churches of the same denomination throughout the city had been shattered with stones within the last few weeks.

Brewery Plant Raided and Two Owners Seized

Operatives from the Wright Act enforcement division of the office of the District Attorney late last night raided a beer brewing plant at 1247 South Crenshaw Boulevard after trailing its delivery truck through Hollywood.

The plant was in operation when the operatives broke into the two-story residence and seized 3000 bottles of beer, $1000 worth of sugar, malt, yeast, bottling supplies and machinery.

In the raid the operatives arrested and booked at Central Police Station, Walter S. Newell, 30 years of age, and Ted Masig, 22, both giving 5311 South Wilton Place as their home address.

VICTORY BRINGS APPROPRIATION

County Decides on Derby Advertising as Result of Women's Showing

After hearing how the Long Beach woman's derby committee wrested the honor of having their city designated as the terminus of an air race for feminine pilots from four other cities, the Board of Supervisors voted to spend $400 to help the Long Beach committee advertise Los Angeles county at the Chicago headquarters of the race.

According to Charles A. Bland, chairman of the committee, the vanquished municipalities included Savannah, Havana, El Paso and Tia Juana.

OCEAN TANG NOTABLE IN NEWSREEL

Blimp's Landing on Liner at Sea Among Views This Week in "Times" Film

In its quest of thrills the world over, The Times-Universal Newsreel has recorded the first landing in history of a blimp on a ship at sea, which is shown this week on the current release in Southern California theaters. The blimp is the Mayflower which descended from several hundred feet in the air and made contact with the German liner Bremen on the Atlantic.

The salt-sea flavor of this week's Newsreel is increased by a vivid picture of the famous old pirate ship, Galleon, burning off Long Beach, and by the inspiring spectacle of Sir Thomas Lipton's new challenger, Shamrock V, sailing out of the bay at Portsmouth, Eng., for the United States.

Revival of the old whaleboat contests is shown in Massachusetts Bay off New Bedford, in which policemen, fishermen, harpooners and crack rowers from the U.S.S. Whitney took part.

Us usual Graham McNamee, talking reporter, describes each event. Additional information concerning the schedule can be had by calling Newsreel Book at REpublic 3171 and asking about Newsreel No. 62.

Birthday Party Honors Leader of Bible Group

Honoring the eighty-second birthday of their leader, Thomas C. Horton, seventy-five members of the Fishermen's Club held a dinner last night at the Bible Institute of Los Angeles. Many attending the dinner were original members of the Fishermen's Club when it was founded in 1906 prior to the organization of the Bible Institute in 1907.

Dr. Horton was presented with a large birthday cake bearing a candle for each year of his age and when called upon for a response explained in detail the work he is now engaged in. Although nominally retired as superintendent emeritus of the Bible Institute he is still active in the affairs of the organization and has been given the task of placing a copy of the Gospel of St. John in every American home.

Negro Bandit Uses Pepper Instead of Gun

A Negro bandit using red pepper instead of a revolver robbed Louis Sidlo, employee of the Wynn Tire and Rubber Company, in front of 1236 East Eighth street, of $85 in cash shortly after noon yesterday.

Sidlo said he had just left the California Bank at Eighth and Towne streets in his automobile when the bandit stepped on the running board, threw a handful of the pepper in his eyes and grabbed a small bag containing the money.

Blinded, Sidlo, with the aid of a passer-by, called police. A search revealed no trace of the Negro. Sidlo was compelled to leave work because of the injury to his eyes.

Bandit Victims Resist Tardily

After being held up last night by two bandits, at Kingsley Drive and De Longpre avenue, John W. House, 3222 Hutchinson street, Culver City, jerked the revolver out of the grasp of one of the robbers.

House's companion, Rubin Longmore, 4229 Madison street, Culver City, then attempted to grapple with the other bandit, who struck him with such force with his fist that Longmore was taken unconscious to Hollywood Hospital, where he finally was revived.

Before the fight started the bandits had taken $12 from House and $15 and a wrist watch from Longmore. They drove away in an automobile after the hold-up.

MURDER CHAIN LINKED TO PAIR

Officers Connect Weapon to Slaying of Trump

Bandit Suspects Confess to Killing Salesman

Police Quiz Also Reveals Part in Robberies

Picking up the mislaid threads of evidence by which they expect to convict Wilbur M. Mossberg, 22 years of age, and Jaques Samaniego, 19, self-confessed bandits, of the murder of Ralph O. Trump, youthful salesman, in October, 1928, Detective Lieutenants Greetan, Mailheau and Gibson yesterday obtained the automatic pistol with which the slaying is said to have been done, the bullet and the shell.

The gun was obtained from the custody of Municipal Court on order of Municipal Judge Ambrose. It had been taken from Mossberg when he was sentenced to pay a fine of $30 or spend thirty days in jail for carrying concealed weapons in November, 1928.

EXPERT TO STUDY

The bullet the detectives obtained from the Coroner's office, and the shell from the property clerk's office of the Police Department, all were turned over to Police Ballistician Moxley for examination. It is expected that Moxley can determine if the bullet found in Trump's body came from the gun taken from Mossberg.

Mossberg and Samaniego, taken into custody by Greetan of the automobile theft desil Saturday afternoon when he heard them quarreling in a parked automobile, confessed the murder Sunday after questioning by detectives.

ROBBERIES ADMITTED

They also admitted five recent drug-store robberies. Mossberg, in his asserted confession, stated the killing of Trump was due to the slipping of the safety catch on the pistol when he and Samaniego held up Trump and his sweetheart, Miss Marjorie Uhlman, while they were seated in Trump's parked automobile. Miss Uhlman has identified the pair, the detectives say.

The pair, with a dozen others arrested recently as bandit suspects, will be exhibited at a public show up to be held at 8 p.m. today at Central Police Station. Victims of bandits are urged by police to attend.

MILLION-DOLLAR BEACH OFFERED

(Continued from First Page)

tunity to obtain a magnificent stretch of beach for the public."

PROPOSAL FAVORED

According to Attorney Hill, H. W. O'Melveny of the State Park Board is in favor of the deal, and has stated that the offer of Mr. Gillis enables the State to purchase the property at a price lower than similar beach land can be bought within 100 miles of Los Angeles.

The offer was made to the Board of Supervisors after a conference last week between members of the board, John C. Austin, president of the Chamber of Commerce, Mr. O'Melveny, John Treanor, chairman of the Metropolitan Park Commission, and N. D. Darlington, member of the commission.

The board voted to offer its Santa Monica Beach land to the State in accordance with the proposition outlined by Attorney Hill, if County Counsel Mattoon renders a favorable opinion on the legality of the transaction.

The 5700-foot strip in question has a southerly exposure to the ocean, and is not subject to direct wave action. Groins of suitable size will make the beach 250 or 300 feet wide, providing ample space for public bathing purposes.

HATS ATTRACT MANY BUYERS

(Continued from First Page)

to association members, with the beret type running a close second in popularity. Crowns daily grow shallower, showing the forehead practically to the hair line, and almost without exception the brims turn back from the face.

In materials, a soft antelope suede felt called "peau de peche" is the very last word, according to manufacturers. The vis-a-vis soleils used to some extent last season also will be popular, and velvet is scheduled for a heavy run during the early part of the season.

Meyer Lissner Leaves Estate to His Widow

The will of Meyer Lissner, Los Angeles financier, filed for probate yesterday, contains no appraisal of the estate, and leaves his share of community property to the widow, Mrs. Ermine Lissner, 644 South June street.

Alline M. Lissner and Jay G. Lissner, children living with their mother, and Louis M. Lissner, 900 South Serrano street, are named as next of kin, but are not heirs under terms of the will.

Lissner died July 28. The will was probated by the law firm of Lissner, Roth & Gunter.

WIFE WINS DIVORCE ON CRUELTY PLEA

When he wasn't drinking, he was busy looking up work — for her, Mrs. Grace T. Abbott yesterday complained of her husband, Charles F. Abbott. She told Superior Judge Hazlett that Abbott was habitually intemperate for two years, during which time he earned only $300, but that he spent his time reading want ads to find jobs for her. Judge Hazlett granted the wife a divorce on grounds of cruelty.

PATROLMAN ACCUSED AS MURDERER

Watts Division Officer Charged With Shooting Negro Following Raid

Luther R. Weyant, patrolman attached to the Watts division of the Los Angeles Police Department, yesterday was charged with murder in a complaint issued by Dep. Dist.-Atty. Whitaker, accusing the officer of shooting a negro youth to death when he sought to escape when police raided a dice game.

The shooting occurred at 11514 Wilmington Boulevard in a vacant lot behind a pool hall where officers had been called to stop a dice game.

The victim was William Teems, 19-year-old janitor. He was shot through the head and died instantly. Officer Weyant charges that the youth threw a piece of glass at him and that he first believed it to be a knife and fired in self-defense.

Investigators assert that three shots were fired, the first missing Teems, the second hitting him in the leg and the third striking the victim in the head.

Weyant was arraigned before Municipal Judge Ballard on the murder charge. He was ordered remanded to jail without bail to await preliminary hearing, which the court set for Friday.

BURKE SCORES MAYOR PORTER

(Continued from First Page)

sufficiently interested in the city to hand in his resignation and turn the government over to some one else.

The letter concludes with a threat, irrespective of what action the Mayor takes in the matter, to make public the details of a case which Burke says has reflected upon himself and upon certain friends of the Mayor and in which he intimates Mayor Porter had a controlling influence.

Woman's Death Case Delayed

Because her attorney is engaged in other trials, Mrs. Agnes Day, Pasadena matron, charged with manslaughter and driving an automobile while intoxicated, obtained a continuance of her trial yesterday until the 7th inst.

Mrs. Day is accused of having run down and killed George Totauba on the streets of Pasadena on April 2, last. Examining physicians asserted that the woman was under the influence of liquor at the time of the accident.

PETERSON'S
FOR THOSE NOT SLENDER

BLACK WITH WHITE TOWN FROCK DATED AUTUMN

Abroad by day, your ... Town Frock, faithfully ... from Lanvin ... at its tailored best ... sleek, slenderizing ... a new featherlight wool, called "Tanya" ... Black with White embroidered dots ... White ... Piqué collar and cuffs. ... also.

$59.50

Bow-back Town Hat ... $...

Both Peterson's stores Closed Saturday During August ... Except August 2

739 W. Seventh, Los Angeles ... 684 E. Colorado, Pasadena

Your Teeth And Personal Appearance

By PAINLESS PARKER

Founder of E. R. PARKER SYSTEM

As a rule people never get beyond outward appearance. If you expect to make a favorable impression on other, therefore, you must pay careful attention to your personal appearance.

What adds more to personal appearance than good teeth? or what detracts more from personal appearance than defective, ugly teeth? How many times one hears people say that someone would be very attractive "If it wasn't for those terrible teeth." An otherwise charming smile is often ruined by trying to hide bad teeth.

Frequently a dentist is able directly to improve a patient's facial expression. Not only so, in many cases the repair of ... brings about better health ... turn results in a ... improvement of ... appearance.

If you have ... crooked teeth, if you ... are raw and bleeding ... need artificial teeth, ... pay you to visit ... using the E. R. Parker ... tem. These devices ... you not only the ... quality of workmanship ... also the finest material, and ... is more, at very reasonable ... Examination of your mouth ... timate of cost of needed work ... ways free of charge.

PAINLESS METHODS; LOW PRICES; EXAMINATION FREE

Dentists in Los Angeles Using

E. R. PARKER SYSTEM

DR. MARK E. ROBY—850 SOUTH BROADWAY
DR. J. E. STRASSER—104½ WEST SEVENTH ST.
DR. W. P. KLEPINGER—432 SOUTH MAIN ST.

DEPARTMENT MANAGERS' Sale!

WATCH....

FOR THIS TEN PAGE

CIRCULAR

At Your Door Today—Tuesday!

"Greater Broadway Day" in the Department Managers' Sale!
What a day it is going to be. Let no one miss it!

Wednesday—One Day Only—August 6th

The BROADWAY

BROADWAY DEPARTMENT STORE, Inc.
Broadway, Fourth and Hill

ERSON'S
SE NOT SLENDER

BLACK WITH WHITE
TOWN FROCK
DATED AUTUMN 1930

Abroad by day, your first Fall Town Frock, faithfully copied from Lanvin . . . at its tailored best...sleek, slenderizing... of a new featherlight wool, called "Tanya"... Black with White embroidered dots... White silk Piqué collar and cuffs. Navy, also.

$59.50

Bow-back Town Hat . . . $15

Both Peterson's stores Closed Saturdays During August . . . Except August 30

Angeles...624 E. Colorado, Pasadena

h And
onal Appearance
AINLESS PARKER
E. R. PARKER SYSTEM

beyond expert ion on

expression. Not only so, but in many cases the repair of bad teeth brings about better health which in turn results in a general improvement of personal appearance.

If you have stained or crooked teeth, if your gums are raw and bleeding, if you need artificial teeth, it will pay you to visit dentists using the E. R. Parker system. These dentists give you not only the highest quality of workmanship but also the finest material, and, what is more, at very reasonable prices. Examination of your mouth and estimate of cost of needed work is always free of charge.

erwise ed by ble di- facial

PRICES; EXAMINATION FREE
Los Angeles Using
KER SYSTEM
—626 SOUTH BROADWAY
—530½ WEST SEVENTH ST.
ER—132 SOUTH MAIN ST.

Sale!

Sale! 1200 Brooms
Five Sewings for Strength!
Sturdy household brooms made from eastern broom corn; white enameled handle. Sewed five times.
39c
—Housewares—Fifth Floor

Typical of the Many Values Ready Wednesday

H....
EN PAGE
ULAR
day—Tuesday!
artment Managers' Sale!
Let no one miss it!
nly—August 6th
DWAY

REDS ADVOCATE FALL OF NATION

Revolution by Force Urged at Trial of Radicals

Attorney Predicts Coming of Soviet in America

Spector and Sklar Tell of Propaganda in Prison

Overthrow of the United States government by force was openly advocated in Municipal Judge Willis's court yesterday by Frank Spector and Karl Sklar, Communist agitators now serving State prison sentences for criminal syndicalism. The two men, acting as their own attorneys, addressed a jury which is trying them for inciting the Plaza riot of February 26, last.

"We can't have many more trials of this kind in this country," Sklar said. "This is only a caricature of trial. I see no workers, no Negroes and no Mexicans on the jury, which means that this great stratum of Los Angeles is entirely cut off from justice now. The Communist party will soon receive the support of a majority of the workers, who will not be denied jury trial and will be court-martialed and shot by the capitalists. We tell the workers they must overthrow the government by revolutionary methods, and then we are going to establish a soviet republic here and throughout the entire world. The workers, our enemies now because they do not know that we are fighting for them, will soon come over to our side with the Army and Navy, as they have done in Russia and China. Hundreds of American workers today are ready to shed their blood to 'defend the Soviet Union,' because it is the fatherland of all workers in the world."

SPREAD PROPAGANDA

Spector declared that he and Sklar are spreading Communist propaganda in San Quentin and Folsom prisons. "We have been sent to the penitentiary but we are spreading the Communist spirit behind the prison walls and men who go out there will be better equipped to fight against capitalism," he said.

John P. Gallagher, attorney representing other defendants jointly charged with Spector and Sklar for participating in the rioting, predicted that "there will be a soviet government in these United States, possibly within the lifetime of all of us here, and it is bound to come about by force and violence." He upheld the action of the Red "defendants" in attacking the police without provocation by saying that "it is necessary for the workers to fight and resist the police in order to preserve their freedom."

ATTORNEY SCORED

Gallagher was severely castigated by Deputy City Prosecutor Hornaday in his closing address to the jury. "I am unable to understand how an American citizen can come into an American court and defend the paid agents of Russian revolution for money," he declared. The jury will be instructed by Judge Willis as soon as court opens this morning and sent out to begin its deliberations.

Contrary to expectations, Communist sympathisers offered no disturbance in their demonstrations around the courtroom yesterday. A detail of twenty armed police officers prevented any demonstration during the trial. When Spector and Sklar were led to the County Jail during the noon recess a mob of sympathizers who had been unable to crowd into the courtroom applauded them by handclapping and gave the same sort of demonstration when court adjourned last night. About fifty Communists marched past the Hall of Justice to the tune of singing the Russian "Internationale". They were not molested by police.

Twenty-two Reds, arrested by police during the Main-street demonstration last Friday, were arraigned in Municipal Court yesterday. Nine, charged with failing to leave the scene of a riot when ordered to do so, were released on bail by Judge Curtis pending jury trial on September 3, next. Seven others, mostly women, are held pending jury trial for various offenses, set by Judge Marshall for the 27th inst.

Court Upholds Bost Conviction in Boy Slaying

The District Court of Appeal yesterday affirmed the conviction in Superior Court of William J. Bost, former policeman, on a manslaughter charge for slaying Christopher Sierra, a Mexican youth, while attempting to arrest Sierra for disturbing the peace.

The court found that "although it may be true that the deceased was fleeing to escape pursuit at the time the defendant was following him, the chief, according to some of the witnesses, the shooting actually occurred with flight would not have justified the defendant in killing him."

Sierra was killed July 4, 1929.

FURTHER GRANTED
TIME TO PREPARE

A request for additional time to prepare the defense of Fred A. Pahrman, Los Angeles police officer, charged with perjury, was granted yesterday by Superior Judge Paul Schenck, yesterday. The case was continued until September 15 next.

Pahrman is charged with testifying falsely in behalf of William J. Bost, a brother officer, who was convicted of manslaughter following shooting Christobal Sierra, Mexican, on July 4, 1929.

The shooting occurred when the officers sought to arrest a group of Mexicans for disturbing the peace. They fled from the officers and was shot and killed. Pahrman testified Sierra was not among the group arrested and that Bost fired his revolver.

FORMER ANGELENO
AD MAN PROMOTED

Arthur D. Jones, former manager of the Los Angeles office of Lord & Thomas and Logan, international advertising agency, has been appointed vice-president, according to announcement from President Albert Brown. Mr. Jones recently transferred from Los Angeles to the New York office.

BROADWAY HILL AND SEVENTH "ONE O'CLOCK SATURDAYS"

BULLOCK'S AUGUST CLEARANCE

BUYING

"THE ONE SALE OF THE YEAR"

STOREWIDE VALUE FULL TUESDAY AUGUST 5

—"Arms full of Men's Shirts"—

—"Handkerchiefs by the Dozen and Dozens—(Yes, indeed hundreds and hundreds for Christmas presents, even as early as this)—and Handbags, and Stockings too, just as enthusiastically as they are also buying the Gloves"—

—"Crowds around tables, and counters, and racks—Jubilant crowds—The spirit of Great Values—and good times—and Carnival—"

Tuesday Will Be Another Great Day in Bullock's August Clearance---Because

—It just can't help being—Bullock's August Clearance is that kind of Sale—Inspiring through its merchandise and the multitude of it, through every section—on every floor.

—Good Bullock merchandise marked down for Clearance—Other Good merchandise specially purchased and marked more special yet. Every single item ringing with sincerity and with Opportunity.

—Thousands know Bullock's August Clearance—and that it is headed towards "the Satisfaction of Every Customer"—just as certainly as Bullock's Ideal is directing the activities of this business towards the same goal every day.

—"The One Sale of the Year" is a great Sale. Its pride is the manner in which it has been conducted through all the years—And the position which it has attained in the Confidence of Los Angeles and Southern California particularly, and a surprisingly large part of the world at large—

—Values—! to the nth degree—hundreds and hundreds and hundreds of them—Service! to the same degree, happy, courteous and willing.

—Make Bullock's August Clearance your destination Tuesday.

—*Those Dresses* on the Third Floor—*at $22.00*—and the *Lower price Dresses at $12.00*. And the Dresses in *the Basement Store at $7.00*. Isn't that a range to satisfy different demands? And there are other Dresses at other prices too.

—*The Silks* that *$1.95* will buy!—And the *Velvets at $4.45* (Silk Chiffon Velvet) and *Transparent Velvet* at *$5.45*. The more you know about the importance of Velvet for Fall, the more you will appreciate these values.

—Hundreds of yards of *Cottons* at *33c*—lead the way to other cotton values equally unusual—

—*Damask Table Cloths* (72x90) *at $5.65*—are matched by 22 inch *Napkins at $5.65* doz.

—Then there are *Sheets* and *Pillow Cases, Blankets* and *Towels* in a wide range of lower prices than the regular low prices of today—

—*Handbags $2.85!—Silk Scarfs $2.85!—Handkerchiefs $2.00 Dozen* (Linen, think of that!)—*Fabric Gloves at $1.00. Kid and Suede Gloves $3.75.*

—*And Silk Stockings at $1.15 pr.*—such silk stockings!—Chiffon, or service weight—Many with picot tops and thousands of pairs.

—*Women's Shoes at $6.95*—that are too remarkable to miss as they are too remarkable to convey a correct idea about in print.

—*Silk Underwear—Milanese Vests at $1.35, Shorts $1.95 and Bloomers $1.95, Chemise at $2.85*

—And *Silk Slips at $3.85* with *Rayon Gowns at $1.95*, merely to give you an idea.

—All over the store from *Basement Store*, crowded with crowd bringing savings—to *Furniture* on the Seventh Floor—with plenty of savings too—Take those *Phillips Sofas at $149.00*—and the Chairs at $69.50—Both covered with Warp Print upholstery—

—*Rugs, Curtains, Draperies*—good reasons why you should Refurnish your home from Bullock's August Clearance—

—*Men are finding Suits and Shirts and Furnishings* of Bullock style and character most surprisingly interesting—And are most surprisingly interested—(some men have been astonished at the full statured kind of Men's Store they have found at Bullock's—Others can be surprised most advantageously)

(—Then there are *Jewelry, Toilet Goods, Silverware, Luggage* of the fine Bullock type folk like to travel with) *Stationery, Books, Toiletries*—"Just everything"!

—Not every item in all Bullock's stocks of course—but a storewide presentation of unusual savings in which every section is concerned—

—And Bullock's back of every saving—that's the extra good measure of Bullock's August Clearance.

—Tuesday, the next great day.

THE TIMES-MIRROR COMPANY
OFFICERS
HARRY CHANDLER, Pres. and Gen. Mgr.
MARION OTIS CHANDLER, Vice-Pres. and Secy.
FRANK X. PFAFFINGER, Treasurer.
DIRECTORS
Harry Chandler, Marion Otis Chandler, Frank X. Pfaffinger, Mabel Otis Booth, Harry Carr.

Los Angeles Times
EVERY MORNING IN THE YEAR
DAILY FOUNDED DEC. 4, 1881—49TH YEAR

RALPH W. TRUEBLOOD, Managing Editor.

Average for every day of July, 1930.....178,260
Sunday only average for July, 1930.....321,333
Average every day sain over July, 1929..... 4,413

OFFICES:
New Times Building, First and Broadway.
Branch Office No. 1, 612 South Spring Street.
Washington Office, 1217-1219 National Press Club Building.
Chicago Office, 360 North Michigan Avenue.
New York Office, 285 Madison Avenue.
San Francisco Office, 742 Market Street.
Seattle Office, 2212 White-Henry-Stuart Bldg.
In addition to the above offices, The Times is on file and may be found by European travelers at the office of the American Express Company, Paris, and 3 Rue Scribe, Paris, France. The names of Californians registering at the last-named address will be published in The Times at intervals.

LOS ANGELES (Loce Ahng hayl ais)

MEMBER OF THE ASSOCIATED PRESS
The Associated Press is exclusively entitled to the use for publication of all news credited to it or not otherwise credited in this paper and also all local news published here within.

The Times seeks at all times to be accurate in every published statement of fact. Readers who discover any important inaccuracy of statement will confer a favor by calling attention of the Editorial Department to the error.

No employee of The Times is permitted to accept any gratuity, in money or its equivalent, from any individual, group or organization having news or business relations with The Times. The public should clearly understand that it is unnecessary to pay anybody anything to get news into The Times, and that any Times employee who accepts "gifts" calculated to influence his or her work for this newspaper is thereby rendered subject to immediate discharge.

Bad laws, if they exist, should be repealed as soon as possible; still, while they continue in force, for the sake of example, they should be religiously observed.

—Abraham Lincoln.

Today's Bible Text

Though he were a Son, yet learned he obedience by the things which he suffered; And being made perfect, he became the author of eternal salvation unto all them that obey him.—Heb. v: 8, 9.

NIGHT COLLEGE

Night baseball and night golf now have a busy competitor in the night college and high school. Out of the 10,600 students who attend the School of Commerce of New York University, more than half work during the day. The evening sessions of Fordham University and St. John's College are becoming more popular year by year. The same thing may be said of the Trojan University here at home.

ONLY ONE ED W.

Back in Nebraska there are two men of the same identical name—Senator George W. Norris and George W. Norris, grocery clerk. Foes of the Senator induced the groceryman to make the race for Congress to confuse the voters. The motive may be lacking in Los Angeles county, but Assessor Ed W. Hopkins seems to feel it necessary to placard every precinct with a notice that there is "Only One Ed W. Hopkins."

THE HIGH FLYERS

They are still talking about fresh endurance contests in plane flying. It looks like foolishness, but there are always some candidates for the mark. Now Dale Jackson and Forrest O'Brine are striving to regain the crown which the Hunter boys wrested from them. If they do the Hunters will once more take to the air prepared to stay aloft a month or two. Some day it will be necessary to shoot some of these guys to bring them down.

HIGH, HIGHER, HIGHEST

The two tallest buildings in the world were opened the other day in New York for the first time—the Chrysler Building, 1046 feet 1½ inches; the Bank of Manhattan Building, 927 feet, one-half inch. The Chrysler has seventy-seven stories and the Bank of Manhattan, seventy-one stories. The Eiffel Tower, Paris, is 1024 feet 6 inches. The Woolworth Building, which for years was Gotham's highest structure, is a dwarf alongside of these new giants. They may have bungled that ancient Tower of Babel; but the sky seems the limit for these moderns.

ASSURING SUNSHINE

Sometime since a Florida editor came out with a guarantee that for every day the sun did not shine he would give his issue away. Now comes a hotel man of Norfolk, Eng., and offers to deduct a third from the bills of his patrons for every day that is sunless. He excepts the period from July 21 to September 11, evidently considering that period hopeless.

A guarantee is usually a prop for something that is wobbly. Guarantees are suggestions of weakness. A buttress implies the need of help.

Consider guaranteeing California sunshine! There is but one day in the year that we ever think of insuring, and that is New Year's. And that is a mere matter of business.

The truth is, if some genius could guarantee us a downpour now and then he would be in high repute. Our sunshine is as loyal as the marines. A guarantee would be an insult. The sun can be counted on as faithfully as the bill collector on the first of the month. It comes with the regularity of the assessor. It rises with the roosters in the morning and hangs on until the moon comes out at night.

There is no gamble about it. No picnic party is ever spoiled by rain. No camping party ever worries over waterproof tents. You may set your clocks by the sunshine any hour of the day.

Naturally in countries where a patch of blue as big as a man's breeches is regarded with reverence, they take out insurance against rain and fog as they do against fire.

Put in California ultra-violet rays can be relied on to burn your back while bathing most hours of the day and almost any day in the year. There are not enough clouds to offer a sporting chance. Fine days are so constant that the weather ceases to be a subject of conversation. It offers no variation and ceases to be news. The one thing that can be counted on on this shining shore, in addition to death and taxes, is sunshine.

A TIMELY LESSON

The suffering, destruction and desolation wrought by the unprecedented drought in the East and Middle West serve as a distressing reminder of one of the greatest problems faced by all sections of the United States—the need for an immediate and aggressive drive throughout the nation for an adequate program of conservation and reforestation.

Despite the fact that the rigors of winter and the oppressive rays of the summer sun are greatly mitigated in California, this State stands high among the commonwealths of the Union with respect to the importance of reforestation to the general welfare of its citizenship. Hence, with increasing earnestness, the attention of all constructive elements should be turned to this paramount issue.

There is nothing visionary or experimental in the plans of those qualified to advise as to the best methods to follow in increasing the forested area of the country and in obtaining the consequent additions to our supply and storage of water.

It has been demonstrated that well-forested sections have a decided influence on rainfall and climatic conditions generally and that these in turn exert a vital influence upon virtually every aspect of human well-being.

One of the leading conservationists of America resides in Los Angeles—George H. Barnes, founder of the American Green Cross Association—and his crusade for tree planting and water conservation has enlisted the co-operation of many of the country's leading business men, bankers, public officials, industrialists and agriculturists.

A sensible reforestation plan, as advocated by Barnes and others informed on the subject, will represent an infinitesimal cost as compared with the vast private and public outlays for flood control, for suppression of forest fires and for reparation of damage that comes from either storm or drought.

Southern California, already one of the great populous centers of the nation, is in greater need of a comprehensive conservation plan than almost any other comparable area in the country. Not only is water the basic and vital requirement of local existence and prosperity, but control of floods and the eradication, so far as possible, of forest fires are essential to our growth and security.

With an adequate foresting of local mountain slopes and unoccupied lands, many millions of dollars would be saved and in addition a source of water storage and supply would be provided that would, in innumerable ways, add to the wealth of the people and the value of property.

Given little thought by the average citizen, and understood by comparatively few, this question of replanting the denuded forest areas and of foresting territories not heretofore heavily timbered is one of the most important matters in the daily living, comfort, health and prosperity of all the people.

FAULTS OF THE UNIVERSITY

"What is wrong with the university?" asks Robert G. Sproul, the new president of the great seat of learning at Berkeley. He answers the question by telling the Commonwealth Club of San Francisco that our universities are at fault when they try to be "all things to all men." He says they are "overloaded with duplicated courses, huge plants and equipment that should never have been."

One who has visited any of our large universities in late years must have been impressed with the elaborate machinery of education and the lavish display of man power, in other words, the faculty, engaged in operating it. The lay mind generally has considered that all this probably is necessary in order to grapple effectively with ignorance and to fill young minds with large stores of wisdom. But the words of the president of one of the largest universities in the world, just quoted, open one's eyes to what doubtless is the fact, that the machinery is too cumbersome and complex and should be simplified.

One gains from other passages in the president's address the idea that our universities are not training men and women to solve the problems of everyday life, which training is as much the college professor's job as it is to impart thorough knowledge of some elogy which the student may never call into use in the course of his whole earthly career.

President Sproul puts his finger on one weakness of the modern university when he says: "Our biggest problem is to get and to keep an inspiring faculty." If each university in the country now had such men as Henry Morse Stephens, professor of history, and Charles Mills Gayley, professor of English, both old-time members of the Berkeley faculty, as heads of their departments there would be no lack of inspiration. It may be true, as Mr. Sproul intimates, that salaries are not high enough, but college professors, like artists and authors, are not expected to look so much to material gains as to the honors of their positions. They did not do so in former years and are not presumed to do so now, though, of course, they are entitled to fair compensation for their work as educators.

IN DARKEST AFRICA

The Sahara Desert is hardly a place to spend a vacation or take up a residence, but there are scientists who are able to find it interesting at all times. To that end they stake themselves out in its sandy wastes and proceed to uncover things. It might be thought that digging in the sand dunes of Sahara was a rather foolish business, but the trained scientist has a keen nose for things and he can scent treasure where an ordinary bond salesman would give a snort of derision. Of course his idea of treasure is a funny one. A bunch of venerable bones means more to him than the discovery of a rich vein of yellow metal.

Beloit College has been paying the expenses of an exploration party in the Sahara and is beginning to get some of the results. The delvers have uncovered many evidences of human life in the days of long ago. For substantial proof they have brought out no less than thirty skeletons. Of course it is largely guesswork, but the scientists are of the belief that the skeletons were able to rattle their own bones about 25,000 years ago. This may seem a long time, but it must be remembered that time flies with skeletons. These bones are much the same as modern humans and the structure is not much different from that of Jack Johnson. There doesn't seem to be any hint of gorilla in their make-up.

The scientists are of the belief that they were a very peaceful and nomadic people. They knew little about agriculture and never saw a tractor. They lived largely upon snails, which they were able to catch without using a bicycle. They knew how to make certain simple tools of flint, but they seem to have been dull in creating pottery. In other words, they were a very primitive people and never even cared for the movies.

The skeletons were found at various depths and there is no particular evidence of the existence of an established community. They traveled in groups, but built no skyscrapers.

STUCK-UPS

College girls working as waitresses in summer hotels and resorts are maligned as "stuck-ups." Possibly they have cause to be; for they could give some of the people whom they serve excellent points on conduct.

The demure maiden who is quietly taking your order for dinner may be also taking your measure in logarithms, or may be calculating how many light years it will take you to arrive at gentility and understanding. The modest miss who collects your tips may be able to give you tips in grammar as well as in etiquette and courtesy.

Serious college boys and girls are engaged in helping the family exchequer and incidentally combating the bromide lie about midnight gin and necking parties. Herbert Hoover made the stuck-up business exceedingly honorable and turned the path between the tables into an aisle to the White House.

Many a school-teacher is not above spending her vacation this way to see the world and enrich her knowledge of human nature. You may be surprised to find yourself appearing as one of the characters in her next book and furnishing the dialogue of fool folks she has met.

Nor are all the hitch-hikers bandits signaling rides for predatory purposes. Some may be itinerant students on their way from field to orchard in melon and apricot time. They are picking plums for themselves as well as for others. The highways are full of youngsters with pride locked up with the goat in the fraternity house, helping dad to meet expenses.

Most of the stuff about students frisking flasks for an education is pure bunk. It is frequently sent forth by those who never saw the inside of a university hall and do not know what it is all about. Now and then a bounder matriculates in September only to be bounced in December. College boys as a rule can look you straight in the eye and are proud to do both menial and mental tasks.

A SHOCK FROM SHAW

Bernard Shaw has been taken to task by Rev. J. C. Carlile, an English clergyman, because he wrote in a preface to a new edition of his works that when he was a youngster his family suffered social ostracism on account of his father's weakness for drink.

Shaw's critic conceded that what the author of "Candida" had written about his father's drunken habits was true, but said that "it is not chivalrous to bring back from the dead an exhibit of his nastiness as an excuse for his son's rudeness," incidentally intimating that Shaw does not say anything "worth talking about."

While Mr. Carlile is in error in trying to lead us to believe that Shaw's utterances are altogether negligible, particularly as the clergyman himself evidently has not neglected them, he is perfectly right in pointing out the erratic writer's lack of good taste, which is manifest in many a chapter of his literary work.

The trouble with Mr. Shaw is his overweening desire to shock his readers by rudely unconventional bits of frankness. Perhaps there are ways in which they need to be shocked, but none of them needs the kind of shock imparted by a famous author's references to the loose habits of his own father.

UTOPIA

By James J. Montague

I'd like to live in Araby,
Although I do not care
For husky sheiks with whiskered cheeks
Or torrid desert air.
Nor do I fancy camels
Or endless tracts of land,
Which, I am told, are manifold
In Omar Khayyam's land.

I'd like to live in Araby,
Although I'm not a man
Who wants to trek on camel deck
Amid a caravan,
Nor drink my wine from goat skins,
Nor dine on bread and cheese,
Nor make salaams beneath tall palms
Before I take my ease.

I'd like to live in Araby
Where bandits rove the hills,
And daily life is filled with strife
And overfilled with thrills,
Where springs are salt and turbid
And days are always hot,
And men are prone to moan and groan
About their bitter lot.

I'd like to live in Araby
For just a year or two,
And know the zest of peace and rest
Which I'd be sure to do.
The climate may be hectic,
But little do I care,
If it is hot, I hear they've got
No motion pictures there.

(Copyright, 1930, by The Bell Syndicate, Inc.)

The LEE SIDE O' LA

By Lee Shippey

IF ANY man needs a secretary, we do, for our daily mail is always quite an occupation and every day letters we intend to answer get covered up on our desk and sometimes don't come to light again until our annual clean-up following our New Year's resolution. But we get a lot of pleasure out of the letters, even if we won't answer more than a comparative few of them, because they give us such illuminating flashes of what sort of people read this daily ramble and what they think of us.

For instance, here comes a letter urging us to write a "personal glimpse" of a certain candidate for judge. Another writes that he has been reading our personal glimpses for fifteen weeks and "wonders if all the famous Southlanders are motion-picture people. Why don't you get real original some time and tell us about some one who does not work in motion pictures?"

"Personal Glimpses"

Heigh ho! During the fifteen weeks preceding the time he wrote that letter we had written about Capt. Robert Dollar, Benjamin Brown, artist; Mark Lee Luther, author; James W. Foley, poet; Ralph Waldo Trine, philosopher; Caro Roma, singer; Sherman Hill, impresario, and Kathryn Leighton, artist, not one of whom ever had anything to do with pictures, so far as we know. Lillian Albertson, the only woman theatrical producer, also was among those fifteen and had never had anything to do with pictures at that time. Nine out of fifteen isn't such a bad percentage of people not connected with pictures. But you simply can't write about famous Southlanders without including a good many motion-picture people.

We suspect that our critic doesn't read us as clearly as he thinks he does. He's like the folks we frequently meet who warmly shake hands and assure us that they never miss reading our column, every morning. And then, when somebody asks about our five children, they exclaim: "What, have you really five children!" Nobody could read our colyum every day and not know we have five children, for about once a week we get hard pressed for something to write about and make the little rascals work for their keep.

Exposure We've Always Dreaded

D. E. Jenkins, Barstow, brightens up our morning with this cheering note:

Dear sir: You are wonderfully complacent in this morning's paper as to the value of the prevailing hard times. No doubt, to a colyumist who is paid four times what he is worth and who has a swivel-chair job, writing stuff which isn't worth reading, it is easy to discover how much the other fellow, out of work and with a hungry family, can profit by his hard luck!"

Darn it! If the boss reads that we're lost!

But we never knew any bad situation which could be cured by grieving about it.

Domestic Economy

Just to see how differently people look at things, read this one:

"Dear Lee: It is with reluctance that I write you concerning a fundamental in our community. My wife is such a big eater that it has been estimated the profits of the corner grocer are due to her appetite. Without our purchases the grocery would have to close and neighbors would have to go half a mile away to trade.

"I am so happy that my wife can eat like that. The grocer cuts my lawn, the neighbors take turns watering it for us and the community has arranged that on Tuesdays and Thursdays the barber shall shave me free. Do you think it would be asking too much for me to have this arrangement on Saturdays, too?—Hugh Mulloy."

Invite us and our five kids down for a visit, Hugh, and your appreciative community should be glad to raise the ante.

Yes, It's a Game

Augustine Kendall, Pacific Western Investment Company, Hollywood, sends us these lines, "found among the cluttered papers of a highly sensitive young man who strove and failed, working under great odds:"

A tear and a smile, a sob and a sigh,
A broken heart and a wonder why,
A little laughter and much of sorrow
And a hope that there'll be a better tomorrow,

A little love and a lot of pain—
I ask the question: "Is life a game?"

We think it is—a good game, worth playing out, no matter how the breaks go. Winning when he doesn't play his best is far less satisfaction to a real sportsman than losing when he does.

BOYHOOD OF FAMOUS AMERICANS

IV

OWEN D. YOUNG

BY J. V. FITZ GERALD

[Copyright, 1930, by the North American Newspaper Alliance]

[This is the fourth of a series of eighteen articles on the boyhood of famous Americans and telling how they got their start in life.]

The life of a country boy in rural New York fifty years ago was made up of much work and little play. It meant getting up before daybreak on the cold winter mornings, helping with the stock, milking cows, cleaning stables. It meant cutting and hauling wood, plowing, seeding and harvesting in season. Early to bed and early to rise was the program.

Most of the day during the summer was spent in tasks that made for a strong body. The development of the mind was left largely for the winter. Then a boy took his books and sometimes trudged miles through the snow to the little rural schoolhouse. He had to quit a warm bed, dress by candlelight in a chilly room and do his share of the chores before he set out on his tramp to school in quest of an education.

That was the sort of a life Owen D. Young, chairman of the board of the General Electric Company, financial genius and diplomat, led as a boy. He was born in Van Hornesville, N. Y., in 1874. His ancestors had settled there before the Revolution. His father owned a farm five miles from the town. The boy had to perform all the tasks that fell to the lot of other youngsters in the same environment.

The Young farm was fifteen miles from the railroad. Itinerant peddlers were its chief contact with the outside world. Their coming was eagerly awaited. Trips to town were taken only when necessary. Such excursions meant much lost time in the days of the horse-drawn wagon and poor roads. Electric power, which has lightened the work in rural sections, the radio, which has put the farmer in touch with the world and its affairs, were not thought of as farm equipment when Owen D. Young was a boy. They were made largely possible for the farmer through his genius for organization.

Education, beyond the rural school, was seldom considered worth while for farm boys of the time unless they planned on a professional life in town or city. If they could read and write and do simple problems in arithmetic, they soon qualified for the job of running a farm. Such a rudimentary training with books was bolstered by hard and practical schooling in matters of agriculture. Getting a book education was a harder task for most farm boys than their work around home.

Owen D. Young was not the average farm boy. He walked five miles a day to the rural school and back during the term, helping his father the while with the chores. He was an only son. There was no brother to share with him the duties that were part of a boy's job on every farm. In the summer he worked in the fields with the men as a helper.

It was a red-letter day in the boy's life when he was taken to Cooperstown, the county seat of Herkimer. Dressed in blue jeans he went to the Courthouse and heard the lawyers argue a case. They wore boiled shirts, stiff collars, black ties and broadcloth, impressive garb to the little boy from the farm. Their arguments fascinated him. He decided that when he grew up he would be a lawyer.

But there were many obstacles in his path. He had to obtain a better education than the rural school offered, if he was to qualify for his chosen profession. Any effort to gain advanced schooling meant that he would have to leave home. His father needed him on the farm.

When an uncle came to help his father the way to an education opened for the lad. He went to the East Springfield Academy, encouraged by his parents in his ambitions. It wasn't a pretentious school, but it looked so to the boy who had attended the little country schoolhouse with its enrollment of forty pupils.

His father drove Owen to school each week and brought him back home on Friday. His mother prepared the food on which he lived while away from home. Each week the boy carried away with him, packed in a big box, the good things his mother cooked for him to eat. He lived in a hired room while he was studying at the academy.

He was ready for college when he was 15 years old. He wanted to go to Cornell, thinking he could win one of the State scholarships there. But he was too young to be eligible to try the competitive examinations. So he returned home to help his father again. He became interested in church work and conducted the Sunday-school in the little church in Van Hornesville.

Alpheus Baker Harvey, then president of St. Lawrence University, came to the town to preach. He heard Owen Young speak in church. The lad interested him so much that the educator persuaded the elder Young that the boy was deserving of a college education even at a great sacrifice to his parents.

So the father borrowed $1000 and on that money and his own earnings Owen D. Young went through college. He got his bachelor of arts degree from St. Lawrence in 1894.

He still held to his ambition to be a lawyer. He entered Boston University, knowing that he would have to work his way through the law school. He served as a librarian and tutor to earn all the money needed to meet his modest expenses. He completed the three-year course in two years.

After being admitted to the Massachusetts bar he went to work for the General Electric Company. His promotion was rapid. The farm boy of fifty years ago is now the organizing genius of the electrical industry and one of the financial wizards of his time.

(Next: Julius Rosenwald)

LETTERS TO The Times

[Name and address of writer must accompany all letters for this column. Letters of a personal nature or involving contentious religious questions are not acceptable.]

Civic Center Spoiled

LOS ANGELES, July 31.—[To the Editor of The Times:] In your issue of Sunday, July 6, you published a bird's-eye view of the Civic Center as seen from the south end, showing the position of the new State building at Broadway to Spring street, along First street, in relation to the other buildings. In your issue of July 25 another picture was published of the same subject, prepared in the Regional Planning Commission offices, showing the relation of two possible locations for the new Federal building to the other structures of the Civic Center.

I am surprised that not a word of comment or question from the public has appeared in your paper on these pictures as they show so plainly, even to the layman, what a fatal mistake is being made in the location of the State building. In reality, the relative effect of things is worse than seen in the pictures because the State building is, inadvertently or purposely, represented as much smaller than it will appear when viewed from the corner of Broadway or Spring street, at First street, in relation to the other buildings. But even as drawn it can be realized by anyone able to correct, mentally, the bird's-eye perspective to a street-level view, that this State building will block out to a large extent the view upon the City Hall from the corner of Broadway and the view upon the future courthouse from the corner of Spring street, and from both positions the view upon the buildings, at the north end of the square. This will, for all time to come, be a painful defect in the "first-view impressiveness" of our Civic Center! As to the square itself, its open aspect from First street as the central motif of the whole arrangement is destroyed for good.

JOSEPH A. STARK.

Radio Law

LOS ANGELES, Aug. 2.—[To the Editor of The Times:] Referring to, and answering, letter of Henry S. Martin, published in The Times for August 2:

Section 18 of the Radio Act of 1927 reads:

"If any licensee shall permit any person who is a legally qualified candidate for any public office to use a broadcasting station, he shall afford equal opportunities to all other such candidates for that office in the use of such broadcasting station, and the licensing authority shall make rules and regulations to carry this provision into effect: Provided, That such licensee shall have no power of censorship over the material broadcast under the provisions of this paragraph. No obligation is hereby imposed upon any licensee to allow the use of its station by any such candidate."

Having handled the suspension of two Los Angeles stations from the air in April, 1929, KGFH and KMIC, I have been following radio law, decisions and regulations closely ever since. I was the manager of the Better Business Bureau at that time.

DANIEL DOUGHERTY.

New State Division

CLAREMONT, July 31.—[To the Editor of The Times:] Some time ago, in The Times, I suggested the division of the State by projecting the north boundary of Arizona westward to the Pacific and the formation of a new State, including Southern California and Arizona.

Please note the remark of Secretary Wilbur as reported in The Times for July 30: "Arizona is just as important to California as California is to Arizona. Except for political subdivision Arizona and California are one piece."

A State such as I have suggested, to include Southern Nevada and California as far north as Fresno and the peak of Mt. Whitney, would solve a lot of problems, including the present friction over Boulder Dam. I am glad to see that Secretary Wilbur indirectly indorses my idea!

A. E. BRUCE.

BACH AS ORGANIST

Many great men have been associated with Eisenbach, which is one of the most interesting old towns in Thuringia. Luther spent part of his boyhood here and in later life was held in the Waterburg near by. Bach, the composer, was organist in the parish church. Wagner stayed in the town while he was at work on the "Meistersingers" and "Tannhauser." For most part, the town is made up of small, irregular houses and narrow, crooked streets which date back hundreds of years, though the hills around are built up with modern villas. Above Eisenbach stands the Wartburg, an almost impregnable medieval fortress, which commands a marvelous view of the surrounding mountains and forests.

Why Not Make Use of It?

In these days of universal education it is somewhat discouraging to read in the papers every day or so about somebody who has been flimflammed by the ancient short-change racket.—[Milwaukee Sentinel.

PEN POINTS

True, the bee worm ... but his end is painful.

If only they could ... kind of hooch that ... alize the tongue and ... ger.

You see, there must be ... men else people wouldn't ... when their national ... needed defending.

A "great" writer is ... prompts us to write on the ... gin: "How true."

Then, too, you can tell ... er a man is boss in his ... by taking a look at his ... rapher.

Now that boys have ... the endurance craze, you ... tempt Willie to see how ... successive days he can go ... washing his ears.

An educated man is one ... knows what great moral ... ple prompted each of ... try's grabs of territory.

Americanism: Failing to resemble walnut; using ... same idea to acquire ... and morality.

The season's best ... of the philandering ... who blamed it on ... blood got from a sailor.

Maybe pistols would be ... hibited if the hapless ... aged himself instead of ... neighbors.

The public would ... fly in Europe, too, if every ... dent was reported in the ... lines.

If you think there is ... lute zero in enthusiasm ... would observe an old ... miring her married ... clothes.

Still, with the price of ... dropping and bread ... usual, it is evident that ... body is making money.

They say a European ... newly arrived in Hollywood ... already count to 100 in ... She still feels ... however, among Americans ... who know the multiplication table.

Maybe fight fans would ... that they were getting ... money's worth if it went ... would suggest a nice ... the seventh round.

Brisbane says birds ... veloping brains when ... learned to fly. It's seldom, ... ever, that you see the ... things doing stunts.

Correct this sentence: "... takes care of us," said the ... per to her mother, "and ... first duty is to make him ... ant for him."

Some people have an ... ment in their speech ... can't even say "no."

It is better to make ... followed by a mistake ... make no effort at all.

The office crab says he ... write a war book about ... that go on at his ... breakfast.

RIPPLING RHYMES by Walt Mason

IN THE HEAT

The summer heat is ... tense; some people think ... is no sense in turning ... solar rays upon poor ... wilting jays. And now we ... on every hand, great ... that wintry land where ... and his companions ... million miles of frozen ... There snow is piled ... high, and icy mountains ... the sky, and saw-edged ... mighty power hit up a ... miles an hour. It is well ... that domain no animals ... stand the strain, and even ... bears would die beneath ... bleak and frowning sky. ... are such pictures on ... Johnson's store, across ... and when the heat has ... me feel like so much ... roasted veal, and when I'm ... ing sick and bad, from ... sunstrokes I have had, ... across to Johnson's store, ... views those works of art ... more. And I imagine ... there, where cold would ... polar bear; where angry ... zards whoop and cooing ... freeze the pilgrim's whiskers, ... where it is snowing day ... night until the landscape ... sight; where there are ... signs in sleet—and I forget ... prickly heat, forget my ... midsummer woes, my ... jowls, my sunburned nose, ... little griefs seem most ... join the bold explorer, ... stoke his airship with ... and fly around the ... pole. In half an hour I'm ... ing chilled, and with the ... I am filled that I should ... Uncle John, and get my ... coat from pawn. Things ... can relieve the trouble ... men who grieve, the ... desa it will lift, if they ... that precious gift.

(Copyright, 1930, by The ... Syndicate.)

Society
JUANA NEAL LEVY
... Mr. and Mrs. A. Steph...
... who are celebrating th...
... an iversary, Mr. and M...
... Clau ius Rives of Westche...
... are entertaining this ev...
... with a dinner party at the L...
... Country Club. Other gue...
... clude Mr. and Mrs. Paul En...
... and Mr. and Mrs. William ...
... old.
...ride-Elect
... Richard Edward Hanbrook ...
... training tomorrow with ...
...-tea at her home, 837 Sou...
...enty avenue, in honor of M...
... Miss Lorraine Hamilt...
... marriage to Paul Swain Ha...
... Princeton, N. J., is to be ...
... of the 20th inst.
...ng those bidden to the affa...
...ines. Roth Hamilton, Gabr...
..., Fred Ford, Lionel La B...
...our Lally, Kenneth Wilso...
...d Bruce Hamilton, George L...
...e Howe, Morton Booth, Bru...
...e, Thomas St. Hill, Sidn...
...e Rounds, Mat Hebge...
...ali Shore, Lawrence Karlo...
...as Cook, Edward Wormhan...
... Ormstead, Raymond Huntsb...
...Harold Acres, Harry Pottle, J...
...el, John Warren, Theodo...
...brook, and the Misses Virgi...
...denning, Harriette Segal, F...
... Bradley, Christina Babrei...
...e Carpenter, Estelle Davi...
...ed Dewey, Louise Gaire, Fre...
... Harvey, Beatrice Brand, Sil...
..., Mary Alice Parent, Eli...
... Schauffler, Alice Triest, Ele...
...Thomas, Florence Webb, Ma...
... Eichelberger and Marion M...
...r Officiates
...e of the lovely weddings of t...
...h took place the 1st inst. ...
... Highland Park Presbyteri...
...h, when Miss Mary Marguer...
...e daughter of Mr. and M...
...W. Choate, 5317 Aldama stre...
...e the bride of George Hunt...
...son of Mr. and Mrs. D. P. Ha...
...Ruby street. Rev. W. W. Chon...
...ride's father, officiated at t...
...mony and R. T. Choate gave h...
... in marriage. The bride wo...
...wn of ivory satin with a lo...
...RESH
as steaming-hot cak...
from the griddle ...
...T'S Hills Bro...
Coffee
...the ...iginal ...acuum ...pack
...you buy Hills Bros. Coffee it ...
...sh and fragrant as when it can...
...the roasters. Air, which destro...
...avor of coffee, is completely r...
...ed from Hills Bros.' vacuum can...
...dinary air-tight cans coffee ca...
...main fresh.
GRAPE JUICE
...or Breakfast?
...Physicians Recommend It
...ervices of the reasons why Welch...
...becoming the favorite breakfa...
...juice in many thousands of hom...
...Welch's is the pure, unadulte...
...juice of luscious Concord ...
...ven, Pasteurized.
...Welch's is rich in fruit nourish...
...and mineral salts, and so per...
...ly adapted to the human system ...
...it is taken into the blood-stream ...
...most digestive effort, relieving ...
...new energy. It's non-fattening. ...
...Welch's is already squeezed. ...
...fast!
...There's no squeezer to clean, no ...
...sary to sterilize. No mess! ...
...There's not a particle of waste! ...
...In every pint there are six liberal ...
...ons, making Welch's only 5c a ...
...-ounce even less if diluted with ...
...-sized water, and many prefer it so. ...
...It's ready instantly. And tempt...
...ly delicious. You simply dilute ...
...with taste, pour and serve. ...
...your local grocer, soda fountain or club luncheonette, and insist on Welch's. ...
...Write for Recipe Booklet, and insist on Welch's." Free, write ...
...Welch's, Dept. B, Westfield, N. Y. ...
...Welch's
GRAPE JUICE
...ODERN AS TOMORRO...
ALL-ELECTRIC
...LINERS
...FORTNIGHTLY TO AND FROM
NEW YORK
VIA
...ANAMA CANA...
...ND HAVAN...
...Sailing every other Monday
...oma Pacific Lin...
...CHEV... STEAMER
...Los Angel...

Of Interest to Women

PEN POINTS

True, the bee works faithfully but his end is painful.

If only they could invent some kind of hooch that would sterilize the tongue and trigger finger.

You see, there must be something men else people wouldn't have when their national honor needed defending.

A "great" writer is one who prompts us to write on the margin: "How true."

Then, too, you can tell whether a man is boss in his home by taking a look at his stenographer.

Now that boys have fallen to the endurance craze, you might tempt Willie to see how many successive days he can avoid washing his ears.

An educated man is one who knows what great moral principle prompted each of his country's grabs of territory.

Americanism: Painting wood to resemble walnut; using the same idea to acquire education and morality.

The season's best alibi is that of the philandering husband who blamed it on transfusion of blood got from a sailor.

Maybe pistols would be prohibited if the hapless user discharged himself instead of his neighbors.

The public would hesitate to fly in Europe, too, if every accident was reported in the headlines.

If you think there is no absolute zero in enthusiasm, you would observe an old maid admiring her married sister's clothes.

Still, with the price of wheat dropping and bread selling as usual, it is evident that somebody is making money.

They say a European actress, newly arrived in Hollywood, can already count to 100 in English. She still feels embarrassed, however, among American stars who know the multiplication table.

Maybe fight fans would feel that they were getting their money's worth if somebody would suggest a nice stretch in the seventh round.

Brisbane says birds quit developing brains when they learned to fly. It's seldom, however, that you see the silly things doing stunts.

Correct this sentence: "Dad takes care of us," said the flapper to her mother, "and my first duty is to make life pleasant for him."

Some people have an impediment in their speech. They can't even say "no."

It is better to make an effort followed by a mistake than to make no effort at all.

The office crab says he must write a war book about things that go on at his house before breakfast.

RIPPLING RHYMES by Walt Mason

IN THE HEAT

The summer heat is most intense; some people think there is no sense in turning loose the solar rays upon poor steaming, wilting jays. And now we see, on every hand, great pictures of that wintry land where Byrd and his companions found a million miles of frozen ground. There snow is piled in ridges high, and icy mountains pierce the sky, and saw-edged winds of mighty power hit up a hundred miles an hour. It is so cold in that domain no animals can stand the strain, and even polar bears would die beneath the bleak and frowning sky. There are such pictures on display in Johnson's store, across the way, and when the heat has made me feel like so much broiled roasted veal, and when I'm feeling sick and bad, from sunstrokes I have had, I go across to Johnson's store, and views those works of art once more. And I imagine I am there, where cold would kill a polar bear; where angry blizzards whoop and cough, and freeze the pilgrim's whiskers off, where it is snowing day and night until the landscape is out of sight; where there are new signs in sleet—and I forget the prickly heat, forget my chest at midsummer woes, my dripping fowls, my sunburned nose, my little griefs seem most absurd, I join the bold explorer, Byrd, and stoke his airship with soft coal, and fly around the southern pole. In half an hour I'm feeling chilled, and with the notion I am filled that I should see my Uncle John, and get my overcoat from pawn. Imagination can relieve the troubles of all men who grieve, the direst hardens it will lift, if they possess that precious gift.

(Copyright, 1929, by The George Matthew Adams Service.)

Society

By JUANA NEAL LEVY

...ouncing Mr. and Mrs. A. Stephen ..., who are celebrating their ... anniversary, Mr. and Mrs. ... Claudius Rives of Westchester ... are entertaining this evening ... with a dinner party at the Los ... Country Club. Other guests ... include Mr. and Mrs. Paul Engle and Mr. and Mrs. William L. ...

Bride-Elect

Mrs. Richard Edward Hanbrook is ... entertaining tomorrow with a ... at her home, 837 South ... avenue, in honor of her ... Miss Lorraine Hamilton, ... marriage to Paul Swain Hav... of Princeton, N. J., is to be an ... of the 20th inst. ... those bidden to the affair ... Misses Ruth Hamilton, Gabriel ..., Fred Ford, Lionel La Bel, ... Lelly, Kenneth Wilson, ... Rose Hamilton, George De ... Rose, Morton Booth, Bruce ..., Thomas St. Hill, Sidney ..., Jason Rounds, Mat Hebgen, ... Shore, Lawrence Karlson, ... Cook, Edward Wormhaudt, ... Underhill, Raymond Huntsberger, ... Acres, Harry Pottle, Jay ... John Warren, Theodore ..., and the Misses Virginia ..., Harriette Segal, Pa... Bradley, Christina Babreich, ... Cavanish, Estelle Davies, ... Dewey, Louise Gaire, Freda ... Harper, Beatrice Brand, Silva ..., Mary Alice Parent, Eli... Schaeffler, Alice Triest, Elea... Thomas, Florence Webb, Mar... Hetzberger and Marion Ma...

Officiates

One of the lovely weddings of the ... will take place the 1st inst. at ... Highland Park Presbyterian ..., when Miss Mary Marguerite ..., daughter of Mr. and Mrs. ... Cowie, 5217 Aldama street, ... the bride of George Hunter ..., son of Mr. and Mrs. D. P. Hall, ... Arbor street. Rev. W. W. Choate, ... bride's father, officiated at the ... ceremony and R. T. Choate gave his ... in marriage. The bride wore ... gown of ivory satin with a long ...

FRESH as steaming-hot cakes from the griddle...

Hills Bros Coffee

It's the original vacuum pack

Hills Bros COFFEE

Ask your grocer to buy Hills Bros. Coffee it is fresh and fragrant as when it came from the roasters. Air, which destroys the flavor of coffee, is completely removed from Hills Bros.' vacuum cans, ordinary air-tight cans coffee cannot furnish.

GRAPE JUICE for Breakfast!

Nutritionists Recommend It

Many of the nation's leading authorities are recommending the delicious, refreshing flavor of Welch's as the ideal way to start the day. Welch's is the pure, unadulterated juice of luscious Concord grapes. Pasteurized.

Welch's is rich in fruit nourishment, mineral salts, and so perfectly adapted to the human system that it goes into the blood-stream with digestive effort, releasing quick energy. It's non-fattening. Welch's is already squeezed.

A tumbler squeezer to clean, no bottles to sterilize. No muss! No waste! Not a particle of waste! Every pint there are six liberal glasses of Welch's only 5c a glass. Even less if diluted with water, and many prefer it so. Delicious instantly. And temptingly healthful. You simply dilute with water, pour and serve.

Send for free recipe booklet, and for grape juice on the vine, and basket of Welch's. Welch Grape Juice Co., Westfield, N. Y.

Welch's GRAPE JUICE

MODERN AS TOMORROW

ALL-ELECTRIC LINERS

REGULARLY TO AND FROM NEW YORK VIA PANAMA CANAL AND HAVANA

Sailing every other Monday

Panama Pacific Line

INTERCOASTAL SERVICE

STEAMERS Los Angeles

BETROTHAL REVEALED AT TEA

Mother Entertains for Bride-elect

[Murillo for Western Press Service]

Miss Fern Flood

A CHARMINGLY appointed betrothal announcement tea honoring Miss Fern Flood, fiancee of J. Norman Pixley of Pasadena, was given by her mother, Mrs. Will Flood of Santa Ana, at the University Club recently. Summer flowers were used in profusion, yellow gladioli and blue delphinium predominating, while the place cards and tally scores were silhouettes bearing the names of the betrothed. The bride-elect was graduated from University of California at Berkeley, while Mr. Pixley claiming the same university as his alma mater is a member of Pi Kappa Alpha Fraternity. The wedding is to be an event of October.

Assisting Mrs. Flood were Mrs. J. Aranofsky, Mrs. Y. Grossberg, Mr. and Mrs. S. Yarosh, Mr. and Mrs. B. Sklar, Miss Ann Tichnor and Miss Florence Sloate.

Annual Picnic

Summer session students in the physical education department of the University of Southern California attended their fourth annual picnic recently at the Sea Breeze Beach Club, Santa Monica. Miss Esther Weinstock was in charge of all of the arrangements.

Members of Theta Alpha Phi, national honorary dramatic fraternity at the University of Southern California, gave a luncheon the 1st inst. at the student union patio at the university. William Pierce Hinsdale, editor of the fraternity magazine, was in charge.

Breakfast Guests

Mr. and Mrs. Harry H. Culver, 3205 Shelby Drive, Culver City, will entertain with a breakfast the 24th inst. in honor of Senor and Senora Enrico Arbos, Miss Kathleen Parlow and Alfred Wallenstein.

Sorority Note

Members of local and eastern chapters of Phi Sigma Sigma will be the guests this evening of Miss Elaine Osterman, 102 South La Pere Drive. Among those bidden are the Misses Freida Baum, Frances Copeland, Harriet Epman, Estelle Gallician, Fannie Ginsburg, Stella Goffin, Bernice Harris, Genie Kahn, Ruth Kleinman, Ethel Lane, Fayga Lane, Fanny Levy, Hattie Levy, Helen Pollack, Marcella Ravitch, Dorothy Zeitlin and Jeannette Zeitlin.

Novel Affair

A family dinner was given Saturday evening at the Hotel Mayfair by Mr. and Mrs. George G. Barbour of Valley Park, Mo., for relatives who are old residents of Los Angeles and whose ages totaled slightly more than 300 years. The guests were Mrs. Florence Nettleton, 1225 West Seventh street; Mrs. Mary Lemon Mones, 253 South Mariposa avenue; Clayton Lemon, 1149 West Twenty-eighth street, and Charles Lemon, 1225 West Twenty-fifth street. Another guest was Miss Lucy C. Wonner.

Bridge Party

Delightful appointments were a feature of a bridge-supper given recently by Mr. and Mrs. Paul William Lawrence, 10266 Kilrenney avenue, whose guests were Dr. and Mrs. George Franklin Farman and Mrs. Walter Wayman and Mr. and Mrs. Edward E. Newman of Beverly Hills; Mr. and Mrs. Wesley Marsh, Mr. and Mrs. Carlyse Logan-Jones, Mr. and Mrs. William Channer, Mr. and Mrs. Joseph Estep, Mr. and Mrs. Frank Gore, Mr. and Mrs. Fred King of Santa Monica, and Mrs. Priscilla Stang of La Grand, Or., who is the house guest of Mr. and Mrs. King.

Anniversary

Celebrating their twenty-fifth wedding anniversary, Mr. and Mrs. Albert Taub of South Curson avenue recently entertained more than fifty guests at a dinner given in the Blossom Room of the Roosevelt Hotel. The guests were seated at a horse-shoe-shaped table, entirely covered with cloth of silver. Pink, blue and white flowers and tapers formed the decorative motif for the table.

Feted on Return

Among the charming affairs given recently in honor of Mrs. Benjamin Pynes, formerly Miss Evelyn Goldstein, daughter of Mrs. Charles Goldstein of Victoria Park Drive, who has just returned from a protracted residence in the West Indies, was the bridge party given by Mr. and Mrs. C. Goldring. Mr. and Mrs. Pynes were honor guests also at parties given by Mr. and Mrs. Harry Pynes and Mr. and Mrs. Ben Pynes.

Chef Wyman's RECIPES

The Times' free cooking school conducted by Chef Wyman has been discontinued for the summer. Date for resuming has not been set but will be announced later.

PEACH FRITTERS

Sift into a bowl four cupfuls of sifted flour, stir in gradually enough cold water to make a stiff batter, add the stiffly beaten whites of two eggs, and two and a half tablespoonfuls of melted butter. Beat smooth, peel eight firm ripe peaches, cut in halves, remove the stone, place in a bowl. Sprinkle over them a half-cupful of sugar, and toss them in the bowl until well covered, being careful not to break, dip the peach halves in the batter and fry a nice brown in deep, hot shortening. Drain on a cloth, place on a platter, sprinkle with powdered sugar, and brown in a hot oven.

SWISS STEAK

Place in a saute pan a half cupful of fat, cut from the steak, allow to heat slowly, and when the fat is fried out, lay in the pan a two-pound cut of top round steak, that has been dredged in flour. Brown on both sides, add enough hot water to cover the bottom of the pan, cover tightly and cook until tender. Season with salt and paprika, add one cupful of tomato sauce, a half onion chopped fine, and one finely chopped clove of garlic. Cover the pan and cook slowly for another twenty minutes. Place a border of hot mashed potatoes around the edge of the platter, place the meat in the center and pour over the gravy.

INDIAN RELISH

Remove the seeds from six green tomatoes, slice, and place them in an enamel, or stone crock, add two seeded and ripe tomatoes, two seeded and chopped green peppers, two medium-sized onions chopped, twelve medium-sized peeled and sliced cucumbers. Sprinkle with one cupful of salt, and let stand for twenty-four hours. Drain, place in a preserving kettle, add one cupful of water, and two cupfuls of vinegar, bring slowly to a boil and drain well. Mix to a smooth paste, one teaspoonful of ground cinnamon, three tablespoonfuls of sugar, one teaspoonful of turmeric, one-quarter of a teaspoonful of ground cloves, one-quarter of a teaspoonful of allspice, and three tablespoonfuls of vinegar. Place in a sauce pan and bring to a boil, add two tablespoonfuls of white mustard seeds, two tablespoonfuls of chopped mint leaves, and the vegetables. Cook for twenty minutes, stirring constantly. Pour into hot jars and seal.

CORN SOUFFLE

Mix two cupfuls of scalded milk, with one cupful of cooked corn, one cupful of fine stale bread crumbs, one cupful of grated cheese, one tablespoonful of melted butter, two tablespoonfuls of chopped green pepper, one-half teaspoonful of salt, one tablespoonful of catsup, and the well beaten yolks of three eggs. Mix well, fold in the stiffly beaten whites of the three eggs, pour into a well from the oven.

Mrs. Wyman does not reply to letters, but requests for recipes will be answered in the department, PRACTICAL RECIPES, published every Friday.—(All rights to reproduces reserved by A. L. Wyman.)

Rolph to Arrive Here Today on Campaign Tour

Mayor Rolph, candidate for the Republican nomination for Governor, will arrive here at noon today by automobile from Bakersfield. At the Hayward Hotel he will attend a meeting of the American Legion Luncheon Club and later will go to the Universal studios to be featured in a talking-news reel. Returning from the studios, Mayor Rolph will go to Pasadena to attend a dinner at the Maryland Hotel given by a group of prominent citizens. After the dinner he will make a public address at Memorial Park in Pasadena at a rally given under the auspices of the Rolph-for-Governor organization of that city. Next Thursday at 6:30 p.m., Mayor Rolph will be the principal speaker at a meeting of the Republican County Central Committee, Hollywood Storage Building, 1026 North Highland. Col. William Eric Fowler, chairman of the Republican County Central Committee, will preside.

Mayor Rolph will remain in Southern California for five days on his present visit.

TRAFFIC TO PORT WILL BE SPEEDED

Officials Order Revision of Ordinances to Permit North-South Right of Way

To speed up traffic between Los Angeles and the harbor district, the County Board of Supervisors yesterday ordered County Counsel Mattoon to revise the county boulevard-stop ordinance to permit north-south traffic to have the right of way.

Under present conditions, traffic on several important arteries, recently paved, is causing a delay of ten or fifteen minutes by forced stoppages at cross streets. This condition, it was pointed out by Road Commissioner Jones in a letter to the board, not only interferes with the normal flow of traffic, but makes motorists careless regarding boulevard-stop signs in general.

Streets affected by the new ordinance will be Vermont avenue, Normandie avenue, Figueroa street, Central avenue and Atlantic Boulevard. On Main street, Avalon Boulevard, Western avenue and Harbor Boulevard, signs already posted favor north-south traffic. Riverside-Redondo Boulevard is the only east-west traffic artery to be cleared by the position of boulevard-stop signs.

Foreign Group Takes Part in Hardy Program

Featuring representatives of more than six nationalities, an Americanization program was given Sunday evening at the home of Judge and Mrs. Carlos B. Hardy, 210 South Lafayette Park Place. The affair was given by the first division of the Hardy Women's Campaign Committee and also marked Mrs. Hardy's birthday.

Russian dancers and singers, a group of American-born Chinese singers, with Greek, Armenian and Italian numbers were included on the program. Paul Mastakosf, a Ural Cossack dancer, gave a spectacular exhibition of the Russian dagger dance.

The program was given as a part of the jurist's Americanization work which he has carried on in conjunction with his Superior Court duties for some years.

Fashion Decrees

Model by Schiaprelli—Black Crepe Marocain Apron Front Forming Belt, and Tié-Collar

Joan

WHEN THE SANDMAN COMES

A Bedtime Story

by THORNTON W. BURGESS

THE LOST THIMBLE

No matter how the guilty tries,
He's bound to show it in his eyes.
—Old Mother Nature.

Jim Crow had as usual gone down to the cornfield riding on the shoulder of Farmer Brown's boy. Mother Brown had watched them go. She had chuckled as she heard Jim Crow talking crow talk to his master as they disappeared.

"That black scamp talks just as if he thought we understood all he said," said Mother Brown to herself. "I am glad that he likes to go down to the cornfield. He does a lot of good down there by hunting out white grubs and cutworms and it keeps him out of mischief up here."

This was a busy day for Mother Brown. She had a lot of sewing to do. She sat by an open window sewing and as she sewed she hummed. For a long time she worked. Then she had to go out in the kitchen for something. She laid her work down, put her thimble on the windowsill and left the room. She was gone for only a couple of minutes. When she returned her thimble was missing. Yes, sir, the thimble was missing. At first Mother Brown thought that she might have been absent-minded and possibly have left the thimble somewhere else. She went back to the kitchen to see if she left it there. She couldn't find it. Then she went outdoors to see if it had fallen on the ground outside. She didn't find it there.

Jim Crow had, as usual, gone down to the cornfield riding on the shoulder of Farmer Brown's Boy

By this time Mother Brown had stopped humming. She was anxious to finish her sewing. It was very annoying to have lost the thimble. Moreover, she was puzzled. She couldn't understand how she could have lost it.

"I must have been careless," said she. "When I got up in a hurry I must have dropped it and it rolled somewhere. Well, I can't stop to hunt for it now. I must have another old thimble around somewhere, and I'll use that."

Mother Brown rummaged around in her work basket and finally found a battered old thimble that would do. Then she resumed her sewing. As she worked she heard the voice of Jim Crow down in the cornfield. You see, the wind was just right and Jim Crow's voice carries a long distance. "If that black rascal was up here I should suspect him of knowing something about that thimble," thought Mother Brown. "But I saw him go down in the cornfield and he is still there. So I must have dropped that thimble somewhere."

She gave the matter no further thought, feeling sure that sooner or later the thimble would be found. She knew it couldn't have gone very far. Presently she went out to the kitchen to get dinner. Then she blew the horn, which was the signal to Farmer Brown and Farmer Brown's boy that dinner was ready. Jim Crow understood that signal just as well as the others did. He stopped hunting for white grubs and he rode up the long lane into the farmyard.

Mother Brown was standing in the doorway as Farmer Brown's boy approached with Jim Crow on his shoulder. Instead of riding into the house, as usual, Jim Crow flew up in a tree. Mother Brown noticed this. "Well, you black scamp," she exclaimed, "you must have found a lot to eat this morning. Usually you come right in and tease to be fed."

"Caw, caw!" said Jim Crow, as if he understood, which, of course, he didn't. And all the time he kept his sharp eyes on Mother Brown, quite as if he expected her to do something to him. But Mother Brown didn't notice it and neither did Farmer Brown's boy. So after a while Jim Crow flew down and came into the house and listened just as if he understood while Mother Brown told about the missing thimble.

(Copyright, 1930, T. W. Burgess)

Health and Diet

ADVICE

by DR. FRANK McCOY

Author of "The Fast Way to Health"

SELECT HEALTHFUL AMUSEMENTS

Many people who are trying to build up their health make the mistake of having no recreation, yet it is possible to use healthful amusements which have a great power for doing good.

In choosing your amusements, try to find those which will act as a corrective to your work. Our modern living has a tendency to permit us to use a few muscles but neglect the others. Try to select amusements which will balance your day. If you work in an office, then be sure, sometime in the week, to hike, golf, swim or dance. Those who are indoors a great deal will find that a drive proves restful if one avoids speed and traffic congestion; and when you get out into the country it is a good plan to get out of the car and stretch your legs by taking a short walk. Such a drive will clear your mind and give you a pleasant sense of release.

The mind exercises a greater influence on the body than many people realize. When the mind is engaged in looking forward to a pleasurable event the body responds with better health.

In choosing your amusements, try to vary them. We should use those which we find most beneficial. Avoid the extreme of restlessly seeking entertainment every moment.

It is a good plan to select a hobby which will give you activity at the same time. There are many amusements to select from. You might follow Helen Wills (now Mrs. Moody) and take up tennis, or you might follow Gertrude Ederle's lead and find enjoyment in swimming. The Prince of Wales, as well as thousands of happy vacationists, on "dude" ranches, will tell you that "there is nothing as good for the inside of man as the outside of a horse."

Golfing, dancing and walking all have their strong adherents. Many people find the movies are a restful recreation and one which gives the bunions and arches time to recuperate. It is said that one person out of every four in civilized countries takes in a movie a day. President Hoover and ex-President Coolidge find that fishing is a good investment of spare time, while Zane Grey, the novelist, goes in for deep-sea fishing. Lindbergh enjoys gliding, one of the newer sports. Flying, like polo, is a good amusement, but expensive. Canoeing, rowing and aquaplaning are popular and healthful summer amusements. Whenever the weather permits it is a good plan to camp out over the week-end, and get a complete chang of scenery from your everyday routine.

Healthful amusements keep one cheerful and contended, and bring out the good emotions of friendliness, kindness and tolerance which should be encouraged for the sake of mental health.

Your Baby and Mine

by MYRTLE MEYER ELDRED

DON'T MAKE MISDEMEANORS FROM HARMLESS PASTIMES

At 5 years the child should be able to dress with comparative ease. Obviously he can't reach that stage without constant practice and unless the child is allowed to fumble with sleeves and panty legs, putting the wrong arm or leg in until he works out the puzzle, he can't possibly become competent in this task.

Taking shoes on and off is a delightful game to children when they first learn it. They should be allowed to play it as often as they like until they are sufficiently adept to lose interest in pursuing it as a game.

Bent on manufacturing disobedience where none exists, Mrs. E. W. writes, "My little girl is 2½ years of age and has a great habit of taking her shoes off. I have scolded and punished her for it, but she takes them off again and again and brings them to me to show me that she has done it.

"If I say, 'Now you have to sit in the chair for doing that,' she says 'I'll sit there now.' What would you do with her?"

HARMLESS SPORT

First of all, be very, very sure that the child's shoes are comfortable. They may be too short or too narrow and really distress her so that relief comes only when she removes them. The insides may be rough from nails or stiff bits of canvas or puckers which can't be felt without investigation.

This is such a perfectly harmless procedure that I see no reason for making such a fuss. Why call it a misdemeanor? Let her put on and take off her shoes to her heart's content until she is satisfied to keep them on (providing you know they are comfortable.) You are making dressing and undressing a misdemeanor, when you yourself do this for her a half-dozen times a day. How can you make her understand the necessity for obedience when something serious or dangerous is involved?

PETTY TYRANNY

Taking off and putting on her shoes is, at the moment, a pleasant pastime for the child and an education in future usefulness. In this case you have said "no" (for no good reason except that it annoys you,) and you must uphold your contention, even if it is a silly one. No wonder the child is confused by such petty tyranny!

If you exhaust your ammunition on trifles, you will have none left when she uses scissors on your best tablecloth, or dumps the contents of your choicest perfume bottle in the sink. Scolding and punishing for no good reason wears out discipline before it has any real use.

HOUSEHOLD SUGGESTIONS

Quite Useful

The porcelain tray under the burners of the gas stove is very convenient upon which to clean a chicken, or to act as a pie board when baking. It saves cleaning a large surface for these rather "messy" jobs.

When the Ice Is Low

If the ice is low, place the small piece in a pan or bowl which will fit in the ice compartment. Around the ice place bottles of milk or anything requiring special attention. Then when the ice melts the articles are in cold water and the usefulness of the ice is prolonged.

Flower Vases

Now is the season when we usually have fresh flowers in our homes and unless we are careful we are apt to harm some of our furniture. Place a piece of waxed paper under the centerpiece upon which your vase of flowers is to be placed. Otherwise the dampness will cause the linen to stick to the woodwork of the table and ruin the finish.

Quick Work

Save the small rubber bands that come to the house and use them to hold down the papers on jelly tumblers. It is much easier than the tedious method of tying with a string.

A Gift for the Bride

What could be a better gift for the prospective bride at the kitchen shower than a market basket containing a jar of each preserve or jelly done up during the summer and fall? Of course, give her the most ornate jars and tumblers that you have used.

CEMETERY TRADE ZONE APPROVED

Planning Commission in Favor of Business Strip Masking Burial Ground

Tentative approval of the application of the Hollywood Cemetery Association for a change of zone in its Santa Monica Boulevard frontage to permit the development for business purposes of a 600-foot strip was given yesterday by the City Planning Committee.

Thursday morning the association representatives are to submit to the City Council their plan for restricted development. The application already has been approved by the City Planning Commission, it being proposed to keep in perpetuity a 200-foot entrance to the cemetery, with one 200-foot strip on each side, for 100 feet from the boulevard, developed with appropriate structures, the size and design of which must be approved by the commission.

Considerable opposition on the part of a number of lot owners within the cemetery has developed. This opposition is founded upon the sentimental side. There are no graves in the area under consideration.

The cemetery officials have protested that, due to heavy assessments, they are no longer able to care for the ground involved and must lose it unless an income is derived.

GLORIA AND MARQUIS IN SEPARATION

Film Star Admits She and Husband to Live Apart but No Divorce Planned

Gloria Swanson, motion-picture actress, and her husband, Marquis de la Falaise, have definitely decided to continue living apart, the screen player announced last night in regard to her marital status following the arrival of her husband from France a few days ago.

"Henry and I," Miss Swanson said, "have decided to continue living apart as we have lived for the past year and a half. He plans to remain at a hotel during his stay here, and I will continue to live at the beach. We have found it possible to maintain separate establishments and still be the best of friends."

The announcement was received in Hollywood to mean that the pair have reached the parting of the marital ways, although actual divorce proceedings are not expected.

The Marquis returned from France a few days ago and has been silent on his married life with the actress and referred questioners to Miss Swanson. Whether he will remain long in Southern California could not be determined. He is staying at a hotel in Beverly Hills.

Miss Swanson has recently finished a motion picture and is resting at her Malibu Beach home.

TEXANS TO HAVE REUNION

President ... ck invites all Texans to the reunion Friday evening at 1137 South Hope street. There will be a program with dancing.

Pomeroy-Jones Nuptial Plans Still Mystery

With the expiration of the required three-day wait since Dr. John L. Pomeroy, county health officer, and Miss Lecile Jones, executive secretary of the Los Angeles Tuberculosis Bureau, filed their notice of intention to wed, friends of the couple were yesterday without word of the exact date of the marriage.

Both Dr. Pomeroy and Miss Jones indicated yesterday that the ceremony might be held some time this week at the physician's Topanga Canyon summer home. The ceremony will be witnessed with only a few close friends and relatives present, but the definite plans for the event have not been completed, they declared.

MARIN LEADER PASSES

SAN RAFAEL, Aug. 4. (Exclusive) E. B. Martinelli, former District Attorney of and State Senator from Marin county, died at his home here tonight. He was 68 years of age.

REFRESHING COOLNESS

TREE TEA

ORANGE PEKOE

A Perfect blend of finest teas. Refreshing in its full rich flavor when...

ICED TREE TEA

BETTER BRAN FLAKES

Pep for play. Vigor for work. Help yourself to health with Kellogg's Pep Bran Flakes. Just taste these *better bran flakes.*

All the famous flavor of PEP. All the nutrition of whole wheat. And just enough bran added to be mildly laxative. A matchless combination with a matchless flavor.

In the red-and-green package. Made by Kellogg in Battle Creek.

Kellogg's PEP BRAN FLAKES

5.30! What will I have for dessert?

Whether you're just dashing home from a day at the office, a matinee or a bridge party you can smile when you think of dessert if you have CUSTO in the cupboard! For CUSTO only takes 5 minutes to make... just add CUSTO to a pint of milk, bring to a quick boil and set aside to cool and thicken. By the time dinner is served, dessert is ready... and such a delicious dessert, digestible, non-fattening and wholesome!

CUSTO dessert

10¢ at all grocers

BLAZE FOUGHT AT WAREHOUSE

Nine Firemen Overcome by Fumes and Heat

Chief Scott Directs Work of Conquering Flames

Extra Police Called to Keep Crowd from Danger

(Continued from First Page)

the Pensick and Gordon organization, wholesale distributers of fireworks.

BLAZE STUBBORN

While lacking the roaring flames and crumbling walls of a more spectacular blaze, thousands of spectators crowded the streets in the vicinity and soon after the first company of fire apparatus arrived more than a score of policemen were necessary to clear the immediate area. At one time eighteen companies of fire apparatus were deployed about the structure. Chief Scott took charge, assisted by Deputy Chief McDowell, First Assistant Chief Blake, and Battalion Chief Krumsiek.

Dense clouds of dark gray smoke filling the fourth and fifth floors and rolling out over the roof, and the stifling fumes of fireworks which could be detected several blocks from the building, composed the chief obstacle to the firemen in getting the blaze under control.

FIREMEN OVERCOME

Firemen responding to the first alarm, forced to enter the dense smoke unprotected, suffered heavily from the fumes. Five were carried out by their fellows and taken to the Georgia-street Receiving Hospital. Three were compelled to go to bed.

Later smoke masks were issued to the fire fighters working within the structure. Though forced to battle for hours before getting the fire under control, Chief Scott and his men did succeed in preventing the spread of the blaze to the greater part of the warehouse which occupies almost an entire city block. The portion in which liquor is stored under Federal permit, and another wing facing on Commercial street, escaped damage.

Business organizations occupying the section of the structure burning are, besides the fireworks establishment, the Bunte Candy Company, F. E. Wolters Corporation, dealers in olive oil; A. S. Lindstrom Company, promotion sales engineers, and the H. S. Crocker Company, Inc.

Warehouse Flames Hard to Conquer

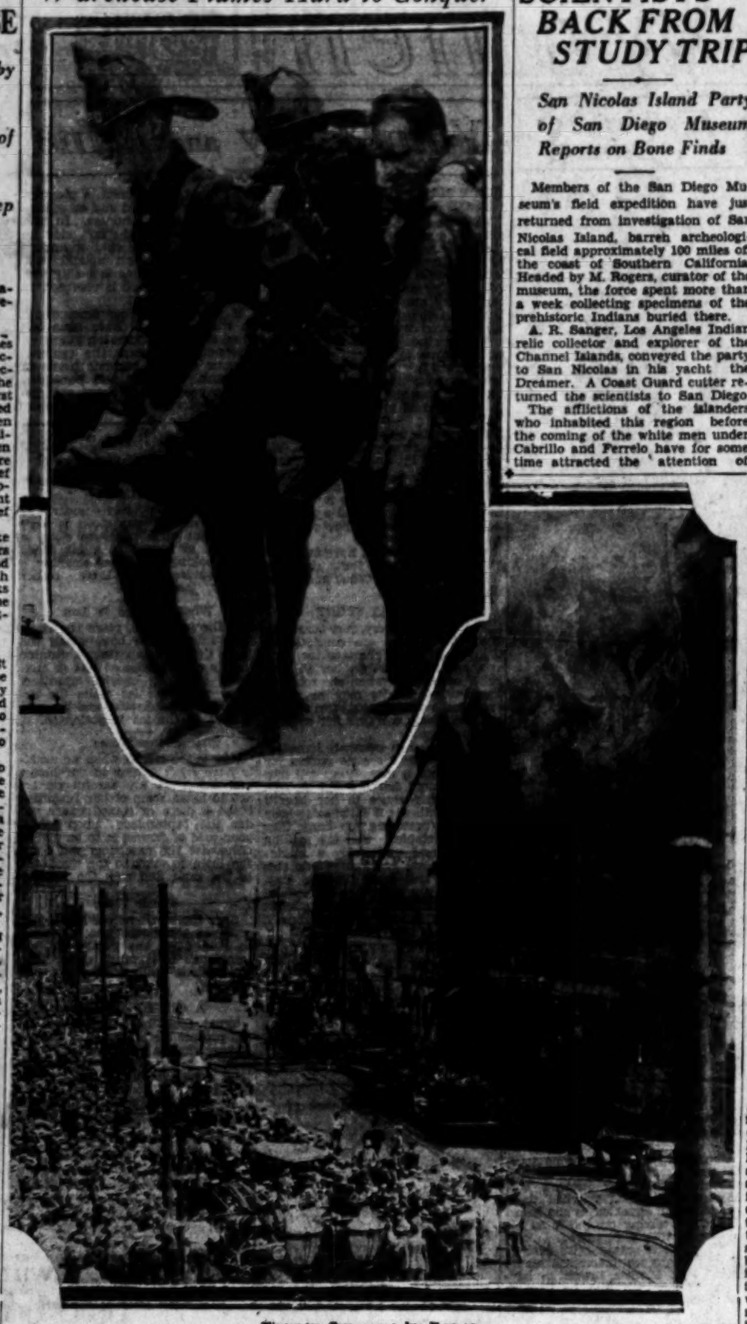

Firemen Overcome by Fumes

Above, Fireman Bill Baker being carried from fire after being overcome by smoke. Below, crowd watching firemen at work on ladders.

Retired Farmer Found Self-Slain in Auto in Park

With a bullet wound in his right temple and a pistol on the seat beside him, Ira Cripe, 70-year-old retired farmer, 139 North Johnstone street, was found dead in his automobile late last night in Elysian Park.

Police were requested earlier in the evening by Mrs. Anna Cripe, his wife, to search for her husband. She told them he had attempted to end his life two years ago, according to Capt. Canto of the missing-persons department.

Mrs. Cripe said she and her husband came to Los Angeles several years ago from Cerro Gordo, Ill. She declared he left home early yesterday morning in his car to have some repair work done on it.

Blaze Sweeps Brush Lands

A carelessly thrown lighted cigarette was reported by county fire officials last night to have started a fire that swept across more than 200 acres of brush land late yesterday near Castaic Junction, west of Newhall.

The blaze was reported under control late last night, but a patrol of thirty men was to guard the smoldering area throughout the night to confine flames to the burned section.

A motorist or pedestrian evidently flipped burning tobacco or a match into dry grass bordering the Inland Highway, it was reported at local county offices, as the blaze started next to the highway and ate its way north and east from the road before a crew of 100 men closed in on it.

Two tank wagons, one operated by a Federal Forest Service crew and the other by county men, were called into action before the fire was controlled. Pete Daries, county fire warden, directed the fight against the flames.

Children Like Salvation Army Camp at Beach

Relaxation, recreation, rebuilding of body and brain, are made possible for penned-up youngsters and overworked mothers at the Salvation Army fresh-air camp at Redondo Beach. Letters are being received by Mrs. James C. Bell, wife of Brig. Bell, from children who have been at the camp before, asking if it is possible for them to return.

"We are so limited in the number we may care for," Mrs. Bell stated last night, "that many have to be turned away. The Community Welfare Federation sponsors the camp, and this sponsorship cares for the limited number. We would love to give vacations to more children and their mothers, and the only way it can be done is for people to take associate memberships."

The plan is to provide good food, good outdoor sports, surf-bathing, and hours on the sand, with comfortable sleep.

Hundreds of boys and girls and their mothers will have an outing at the beach provided by the Salvationists this month.

Drug Supply Charges Under Investigation

Investigation was continued yesterday by Federal narcotic inspectors regarding charges in affidavits of two nurses that Imogene Wilson, known on the screen as Mary Nolan, was supplied morphine by two local physicians.

The investigation is being directed by Inspector De Spain, who yesterday held a conference with Asst. U. S. Atty. Redwine. It is expected Miss Nolan and the two physicians will be interrogated this week. Miss Nolan has denied using narcotics.

Boarder Shot, Woman Jailed

Francisco Villa Gomez, 26 years of age, was in Georgia-street Receiving Hospital last night with a bullet wound in his chest. Mrs. Anasita Delatorre, 50, is in jail accused of having fired the bullet.

The shooting tok place yesterday morning at 425 Sunset Boulevard, where Gomez, who is said to have a wife in Mexico, had been boarding with Mrs. Delatorre.

Yesterday morning, according to police, Gomez announced his intention of moving. The shooting followed.

W.C.T.U. WILL HEAR PASADENA'S CHIEF

The Women's Christian Temperance Union will hear Chief Charles H. Kelley of Pasadena, candidate for Sheriff, at 3 o'clock this afternoon at the Mount Olive Methodist Episcopal Church, 1548 North Normandie avenue. He will speak on the social service duties of the Sheriff's office and intemperance. At noon Chief Kelley will address the Glendale Realty Board, at a non-political meeting, on police organization.

SCIENTISTS BACK FROM STUDY TRIP

San Nicolas Island Party of San Diego Museum Reports on Bone Finds

Members of the San Diego Museum's field expedition have just returned from investigation of San Nicolas Island, barren archeological field approximately 100 miles off the coast of Southern California. Headed by M. Rogers, curator of the museum, the force spent more than a week collecting specimens of the prehistoric Indians buried there.

A. R. Sanger, Los Angeles Indian relic collector and explorer of the Channel Islands, conveyed the party to San Nicolas in his yacht the Dreamer. A Coast Guard cutter returned the scientists to San Diego.

The afflictions of the islanders who inhabited this region before the coming of the white men under Cabrillo and Ferrelo have for some time attracted the attention of archeologists, medical men and paleopathologists. Many of the skeletons show the effects of wounds originally made by stone club, arrow or spear, and an unusually large number of the bones are joined together either in the ribs, pelvis, vertebra or other portions, showing that ossification was quite prevalent on the island in the olden days.

The island, which is owned by the United States government, is leased for sheep-herding. The lease now is held by the Elliott interests.

Artist Returns From Exhibits

After two years spent exhibiting in New York, Herman Amlauer, exponent of the art of black and white in portraiture, has returned to his Los Angeles studio, 358 North Windsor Boulevard. Mr. Amlauer his portrayed many prominent personalities.

After many years of painting and drawing the artist says that the best subjects are children.

"The children of Southern California are, in my opinion, the finest examples of childhood in the world," Mr. Amlauer said. "They have abounding health and vitality, which are the first essentials to beauty, and a spiritual quality, charm and sensitiveness and radiance extremely fascinating to portray."

Report Allays Death Suspicion

Police suspicions that Mrs. Louis Valenzuella, 40 years of age, may have died as the result of an overdose of medicine containing drugs were found to be without basis yesterday by the report of Deputy County Autopsy Surgeon Schafer, which stated that a post-mortem examination showed death due to heart disease or natural causes.

Mrs. Valenzuella was stricken late Saturday and early Sunday morning was found dead in her apartment at 748 South Flower street by the landlady.

HUBBY MAY SAY "DAMN" AND NOT FEAR DIVORCE

Superior Judge Mahon of Sutter county, sitting in the local Superior Court, realized, he said yesterday after refusing Mrs. Clara M. Battaglia a divorce in her suit against Angelo F. Battaglia, that modern opinion favors divorce being made easy.

"But not so easy that you can divorce your husband because he said 'damn,' when he broke a shoelace, madam," continued the court. "I broke a shoelace myself this morning and if I didn't say 'damn,' I at least thought it.

"I think every married man has the right to use the expression 'damn,' or perhaps something even stronger, when the occasion justifies it, as a safety valve.

"I'm in favor of divorce when divorce is needed. But it is wrong for people to go into court for that extreme remedy on trivial causes.

"Marriage is still a civil contract and an enforceable one. If the outcome of modern ideas on marriage is to issue a divorce coupon with the marriage certificate, like they do in Russia, we will have to amend our court procedure accordingly."

BOARD DEFENDS HOSPITAL RULE

Plea for Wood's Dismissal Answered by McCrea

County Welfare Head Writes Letter to W.C.T.U.

Dry Group Told to Examine Institution's Service

Defending recent attacks on the administration of the General Hospital, the County Welfare Commission has replied to several letters demanding the dismissal of Supt. Wood, it was disclosed from files of the Board of Supervisors yesterday.

One such letter was from the local federation of the Women's Christian Temperance Union, claiming a membership of 4500, which appealed "in the name of justice and humanity" to discharge Dr. Wood "on grounds of inefficiency" and to reinstate the "respected osteopathic physicians dismissed by Dr. Dood. The letter was signed by Mrs. Hattie Doughty, president, and Mrs. Louise M. Williams, secretary of the federation, and dated July 18, last.

PRESIDENT REPLIES

E. E. McCrea, president of the Public Welfare Commission, replied to this letter, stating that "it is so well known that your organization always intends to stand for the right, that it would not willingly lend itself to assist misrepresentation to gratify public clamor."

It is one of the duties of the Public Welfare Commission, the letter explains, to inspect county institutions, including the hospital.

"This institution is not 100 per cent perfect, of course," it continues, "but is one of the best hospitals in the city, and gives more complete service than any other hospital, as scores of unsolicited letters from grateful patients will confirm. The great number of employees who come in contact with the sick makes it impossible not to have among them the unsympathetic and the unkind, but that is not the usual nor permitted attitude of the employees. Most of the complaints investigated by the committee have been without foundation, while others have been grossly exaggerated. Suggestions for improvements, made by this commission, have always met with cordial cooperation from Dr. Wood.

NO CONDEMNATION

"According to press reports, the present grand jury passed over many complaints with the statement that 'the grand jury is not inclined to condemn such a magnificent monument to the cause of alleviation of human suffering as the Los Angeles General Hospital, because, at times, inefficiency has been apparent in its work. There will be inefficiency in every line of endeavor whenever human beings are intrusted with tasks.' In addition to the foregoing, a supplementary statement was made by two members of the grand jury investigating committee who did not sign the original report. This shows a wide divergence of opinion among members of the committee as to the necessity for discipline in management of the institution.

ASKED TO EXAMINE

"We very much regret your organization did not take the time to make a thorough and personal investigation of the matter before taking action, and believe that if you had done so, your action would have been entirely different.

"We hope that you or some representative of your organization will make a personal investigation of this hospital as soon as possible, and we will assist you in every way. We feel sure that 'in the name of justice and humanity' you will give the time and make the effort to learn for yourselves the true facts in this case."

One Man Hurt in Fight After Traffic Smash

A collision of two automobiles at Adams and Main streets yesterday led to an argument and later to a free-for-all fight at Twenty-fourth and Main streets, in which one man was severely injured.

J. Speakman and his brother, Wells Speakman, of 1330 Santee street, were in one automobile, and five men, including Moe Shannon of 732 East Adams street, and Jack Donin of 721 Forty-second street, in the other.

Donin was removed to Georgia-street Receiving Hospital with a serious head wound he charges was caused by the Speakman brothers. They were arrested.

BESTOWING OF ORDER AT BREAKFAST CLUB

The academic palm of the French Academy of Science, with its purple ribbon and life membership, will be conferred at the Breakfast Club tomorrow morning upon Dr. Samuel M. Marcus, Honorable Henri Didot, French Consul in Los Angeles, acting for his government in bestowing the decoration. The honor has been granted in recognition of work done by Dr. Marcus in the treatment of mental and nervous breakdowns of French war veterans.

John Steven McGroarty and Mayor Rolph of San Francisco will be speakers.

STOCK SALES TRIAL OF FEWKES DELAYED

Trial of John B. Fewkes, accused of selling stock without a permit, a violation of the Corporate Securities Act, was continued yesterday by Superior Judge Fricke until the 19th inst. The indictment charges Fewkes with selling $6500 worth of stock in the Accounting Service Company to Mrs. Thomas E. Merrill of 137 North Carson Road, Beverly Hills, without first obtaining a permit. The original indictment also charged eight counts of grand theft but these charges have been placed off the calendar under a stipulation entered into by the District Attorney and the defendant.

POWELL ON WAY TO HOLLYWOOD

Victor Varconi to Act in "Boudoir Diplomat"

Kay Johnson Moves Makeup Box to Lasky

Eddie Quillan Wins Three Leading Ladies

BY GRACE KINGSLEY

William Powell has returned to this country from an extended vacation in Europe. He arrived in New York yesterday aboard the Conte Grande, according to a wire received at Paramount studios.

William Powell

During the next several days, Powell plans to view current Broadway plays and to visit friends in the East, after which he will entrain for Hollywood to start work on a new picture. This, it is known, will be adapted from a Broadway hit of the season, but so far its identity is not disclosed. However, it is definitely stated that he will play no more crook roles, but will enter upon a series of sophisticated present-day characterizations.

Powell spent two months touring Europe, much of the time with his two close friends, Ronald Colman and Percy Marmont. He also, prior to sailing on the Atlantic, visited Cuba and Mexico.

VICTOR VARCONI TO BE WITH UNIVERSAL

Universal is certainly having a difficult time casting "The Boudoir Diplomat." Maybe they didn't have the new title of "The Command to Love" hunter-alined to see whether it was lucky or not. At any rate, it now looks as though a whole new cast will be assembled.

VICTOR VARCONI

Basil Rathbone, after all, will not play the lead. Instead, it seems certain that Victor Varconi will have the coveted role, and it does appear to us that, with his dashing personality, his good looks and his very fine acting ability, Universal could not possibly do better.

Mary Nolan, too, is out. No one thus far has replaced her, although it seems likely that Kay Francis will eventually be definitely chosen. If so, she will be loaned by Paramount to whom she is under contract.

Kay Johnson With Paramount

Kay Johnson, who, it is said, will win laurels for herself when Cecil B. De Mille's "Madame Satan" is released, is, we hear, to be loaned to Paramount for a leading role in one of their pictures, the title of which is not ready for announcement.

KAY JOHNSON

Formerly of the stage, Miss Johnson has distinguished herself in pictures. She was engaged by De Mille for a role in his film, "Dynamite," while appearing at a local house in a New York Theater Guild production.

Quillan's Three Leads

I don't know how Eddie Quillan rates three leading ladies, but the fact remains that when "Looking for Trouble," his next Pathe starring vehicle, goes into production, he will have that many fair ones surrounding him. Dorothy Christy and Margaret Livingston are the two signed yesterday, who, with Miriam Seegar, already announced, make up the trio. Myrtis Grinley, comedienne of "The Desert Song," has the leading feminine comedy role.

DOROTHY CHRISTY

Miss Christy is the young lady who created an excellent impression in Will Rogers's latest Fox picture, "So This Is London."

Robert Gleckler, who played the lead in "Gentlemen of the Press" on the stage in New York, has been given the leading male character role. He is thus added to a cast which already includes Robert Armstrong and James Gleason.

Tom Patricola With Warners

That lively "stepper" from vaudeville, Tom Patricola, has been given an important comedy role in "Children of Dreams," which Alan Crosland is to direct for Warner Brothers.

Patricola was formerly a great favorite in vaudeville and musical shows, his eccentric dancing having won him attention both here and abroad. It is likely that he will do some new and fancy tricks in the Romberg-Hammerstein vehicle.

Lewis Milestone With U

Setting at rest all rumors that Lewis Milestone was to leave Universal, that organization yesterday made the announcement that the director has signed a new long-term contract.

Milestone is now in Europe. The agreement was made by cable and Milestone let it be known that he is shopping for a story abroad.

DESERT BATTLES FILMED

Desperate conflicts between desert tribesmen and the French Foreign Legion are pictured in Paramount's "Morocco," which features Gary Cooper, Marlene Dietrich and Adolph Menjou.

GAMING SCENES REA

Those presiding over the roulette tables, Faro banks and poker tables in the elaborate gambling hall scenes of "Dixiana," R.-K.-O. Radio Pictures' drama of the Old South, now in its premiere showing at the Orpheum Theater, are all said to have been former professional gamblers.

The luxurious salon occupied an entire stage at the R.-K.-O. studios, and was constructed at an estimated expense of $100,000. With the Louis XIV style as its motif, the entertainment room was hung with rich damasks and tapestries, there were huge crystal chandeliers, and a pretentious hallway were done in marble.

In "Dixiana," the [illegible] of the New Orleans of 1840 is played by [illegible]. As the shrewd, [illegible] aldious Montague, [illegible] the favor of Bebe [illegible] entertainer, from the aristocratic family, [illegible] ett Marshall, grand [illegible]

Comedy in the [illegible] is provided by Berr[illegible] Robert Woolsey, and Johnny Howland and [illegible] thorn also are fea[illegible] Reed directed, and [illegible] was the composer.

Theaters—Amusements—Entertainments

UNITED ARTISTS
BROADWAY AT 9TH
Just 3 More Days
Better Hurry!
RONALD COLMAN
"RAFFLES"
SAMUEL GOLDWYN'S production
KAY FRANCIS
DAVID TORRENCE
PAUL ASH and his ORCHESTRA in a stage presentation
"AN HOUR WITH ASH"
Feature Motion Picture
Bored.

The Grouchiest Man in the World is Going to Make You Happy
"Grumpy"
STARTS FRIDAY
UNITED ARTISTS THEATRE—BROADWAY NEAR 9TH

COME WHERE IT'S COOL
Paramount
6TH AND HILL STS. VA. 2041
Just 2 More Days
of the Love Drama That Has Stirred All Los Angeles! Hurry! — You Owe Yourself This Entertainment Treat!
"MANSLAUGHTER"
with CLAUDETTE COLBERT
FREDRIC MARCH
Plus EDDIE CANTOR'S "Cock-Eyed News"
Comedy—Sound News
OLIVER WALLACE
and THURSDAY
Good Times Are Coming! Here's the Laugh Champion
Jack OAKIE
"The SAP from Syracuse"
with GINGER ROGERS and a Merry Cast of Paramount All-Talking Merrymakers

ALWAYS A GOOD SHOW
R-K-O THEATRES
Children 15c Any Time
Orpheum
R-K-O RADIO PICTURES' MIRACLE OF ENTERTAINMENT
"DIXIANA"
COLOSSAL DRAMA OF A GIRL SO BEAUTIFUL DESPERATE MEN FOUGHT DUELS FOR HER
BEBE DANIELS
EVERETT MARSHALL • WHEELER & WOOLSEY
Dorothy Lee • Joe Cawthorn • Raff Harolde • Johnny Howland • Bill Robinson
CONT. 9:45 A.M. 11:30 P.M.

R-K-O THEATRE • 8TH & HILL
ON THE SCREEN
"INSIDE THE LINES"
R-K-O RADIO PICTURE
BETTY COMPSON & RALPH FORBES
R-K-O VODVIL
VIOLA DANA
ROY ROGERS
GERALDINE & [illegible]
4 ACTS
30¢ TO 1 P.M.

STARS OF "FLIGHT"
JACK HOLT & RALPH GRAVES
"HELL'S ISLAND"
STARTS THUR.
NEW R-K-O VODVIL
Headed by SYLVIA CLARKE
VODVIL'S LITTLE BUT [illegible]

MAURICE CHEVALIER
MATS 15¢
"The BIG POND"
TR. 7986
BARD'S
VODVIL
Last Two Days
DOLORES COSTELLO
"HEARTS IN [illegible]"
TOWER

MILLION DOLLAR
Richard Arlen • Jack Holt • Fay Wray
ZANE GREY'S "BORDER LEGION"
5 ACTS VODVIL
Joseph Dicky

Week-End Trips
—watch the Resort and Travel pages of the Los Angeles Times for complete listing of trip suggestions.

Cafes Restaurants Tea Rooms
Where to Dine and Dance
Coffee Shops Cafeterias Hotels

Luncheon 50c
Tasty, palatable dishes served to a discriminating public 11:30 to 2
NEW ROSSLYN HOTELS
FIFTH & MAIN STS.

LET'S GO TO
TAIX FRENCH RESTAURANT
Seating Capacity 225
We Sell You Food—Not MUSIC
A Full French Lunch, 40c. Booths, 60c. Family Affair Dinner, 60c; Booths, $1.00
321 COMMERCIAL ST., 2 BLOCKS EAST OF POSTOFFICE. MUtual 0704.

LEM'S CAFE 桂林樓
320 E. First St., Los Angeles
Real Chinese Cooking
Chop Suey, Fried Noodles, etc.
A good place to eat. Bring your family. Music.
Phone TUcker 1294.

NEW CITY HALL GRILL
126 W. FIRST ST. (Opposite City Hall)
Today only—
45c 11 A.M. to 8:30 P.M.
Roast Young Duck, Apple Dressing, Salad, Homemade Pie, Ice Box Cake or Ice Cream and Coffee. Hot Bread.
40c Evening special— 5 P.M. to 8:30 P.M.
Broiled Club Steak, 2 Pork Chops or 2 Lamb Chops. Homemade Pie, Ice Box Cake or Cheese Cake and Coffee or Ice Tea.

Popular cafes and restaurants are advertised in The Times Tuesdays, Thursdays and Saturdays.

FOX WEST COAST THEATRES
Beauty of appointment . . hospitable service . . entertaining entertainment . . inviting summer comfort distinguish these theatres everywhere!

LOEW'S STATE
BROADWAY AT 7TH
LAST 2 DAYS
First Showing West Coast Release
ITALIAN EARTHQUAKE
WILLIAM HAINES
WAY OUT WEST
Polly Moran — Cliff Edwards
Leila Hyams — M-G-M Picture
STAGE
California's own Fanchon & Marco Stage Idea are the talk from coast to coast
FANCHON & MARCO'S
"MODES OF HOLLYWOOD" Idea
Most Gorgeous Girls in All the World . . with 150 World-Famous
MEGLIN KIDDIES
Thursday
FIRST TIME AT POPULAR PRICES
JOHN McCORMACK
SONG O' MY HEART

THE CRITERION
GRAND AT 7TH
JOAN CRAWFORD
in "OUR BLUSHING BRIDES"
Dorothy Sebastian — Anita Page
Robt. Montgomery — John Miljan
Harry Beaumont directed for M-G-M!
Continuous 11 — 11! Popular Prices!
Hilarious Mickey Mouse Cartoon!

PANTAGES
HOLLYWOOD BLVD. AT VINE STREET
LAST 2 DAYS
WILLIAM POWELL
SHADOW OF THE LAW
Romantic . . Thriller . . Gripping
Paramount Sensation
The Original Stage Creation
FANCHON & MARCO'S
"GEMS & JAMS"
SLIM MARTIN AND BAND
Thursday UNHOLY 3

THE BOULEVARD
BIG HOUSE
M-G-M Epic . . A Distinguished Cast!
STAGE
A CRIE SOUPERB Band and Revue

RKO THEATRES
Orpheum
BROADWAY AT 9TH
RKO RADIO PICTURES' MIRACLE OF ENTERTAINMENT
DIXIANA
A ROMANTIC DRAMA OF A GIRL SO BEAUTIFUL SHE DESPERATE MEN FOUGHT DUELS FOR HER FAVOR
BEBE DANIELS
WILL MARSHALL • WHEELER & WOOLSEY
Lee • Joe Cawthorn • Ralf Harolde
Joyna Howland • Bill Robinson
35¢ to 1:30

RKO VODVIL
QUEEN OF HEARTS
VIOLA DANA
ROY ROGERS | LANE • OSBORNE AND CHICO
GERALDINE & JOE
4 DE LUXE SHOWS
1:05-4-7-9:55
30¢ to 1:30

NEW RKO VODVIL
Headed by
SYLVIA CLARK
VODVIL'S LITTLE BUTTON
STARTS THURSDAY

Last Two Days
DOLORES COSTELLO
"HEARTS IN EXILE"
STARTING THURSDAY
DANCING SWEETIE
TOWER

Week-End Trips
—watch the Resort, Motor and Travel page of the Los Angeles Times for the most complete listing of weekend trip suggestions.

WARNER BROS. SILVER JUBILEE
AUG. 1 TO 31 Join the Celebration AUG. 1 TO 31
WB
WARNER BROS. HOLLYWOOD
PHONE HO. 0161
CONTINUOUS 1 PM TO 11 PM AT POPULAR PRICES
HE HAD A WAY WITH WOMEN
AND WHAT A WAY!
"MATRIMONIAL BED"
FRANK FAY · LILYAN TASHMAN
FLORENCE ELDRIDGE · JAMES GLEASON · BERYL MERCER
A Warner Bros. Vitaphone Production
LARRY CEBALLOS STAGE REVIEW
With The California Collegians
ALWAYS COOL

WARNER BROS. DOWNTOWN
FABER 2266
CONTINUOUS 10:45 AM TO 11 PM · TUNE IN ON KFWB
A HUMAN DOCUMENT THAT COULD HAPPEN TO ANYONE—
"SCARLET PAGES"
ELSIE FERGUSON
GRAHAM MCNAMEE · GRANT WITHERS
JOHN HALLIDAY
A First National Vitaphone Prod.
LARRY CEBALLOS STAGE REVIEW
With Perry Kelton
ALWAYS COOL

FORUM
"Second Floor Mystery" LORETTA YOUNG 35¢

NEW MUSICAL FARCE
OH, JUDGE
WITH ENTIRE CAST AND BEAUTY CHORUS
NIGHTS 25c to $1.50
MAT. THURS. 50c to $1.00

LAST TIMES SAT.
ELSIE FERGUSON
in "FATA MORGANA" with
TOM DOUGLAS
Nights 50c to $2.
Mats. Wed.-Sat. 50c to $1.

Whispers in the Wings

BY MURIEL BABCOCK

"Oh, Susanna," Bernard McConnville's musical drama of frontier days and the gold rush in California, is to make another appearance in these parts shortly, before starting on its way eastward.

The operetta, which was tried at the Mayan, early this year, has been well worked over and, according to report, is in fine shape.

The book has been rewritten and some new tunes have been concocted.

The plan is now, I was told yesterday, to present it again at the Mayan the latter part of this month. There will be a new cast. If all goes well, the show will be taken to New York for early fall presentation.

New Mystery to Vine

A brand-new mystery play will find its way into the Vine Street Theater the latter part of this month or early September.

Maude Fealy, who has been famous in the theater in both Americas and England, who in days past played leading roles with William Gillette, Sir Henry Irving, William Collier, Robert Hilliard, Holbrook Blinn and others, will head the cast.

Henry Kolker will be seen in the role of a prosecuting attorney. Francis X. Bushman as somebody's husband.

The play, with its title as yet unannounced, is by Harriet Hinsdale and Ramon Romero.

It is to have a week's tryout, starting the 18th inst., at the Hollywood Play Shop, which seems a very smart idea. David Graham Fisher will direct.

New Edition of "Oh Judge"

A brand-new edition of "Oh Judge," current offering, will greet theater-goers who travel to the Vine-street this evening.

There have been a lot of replacements of cast members, new songs have been written, new scenes added and new dances interpolated all with the idea of giving fresh zip to this musical extravaganza.

For one thing, Richard Powell, featured last year in the East "Golden Dawn," seen locally in "Oh, Susanna" and "The Student Prince," replaces Bernard Granville. Eddie Morris, the comic of "No, No, Nanette," goes into the title role instead of Frank Braidwood.

Virginia Marvin steps into the dancing shoes of Mary Hutchinson, ingenue; and Rollo Dix replaces Alfred Cross as juvenile. Betty Arthur is still another addition to the cast.

Rodney McLennan, Marie Wells, Nenette Vallon are among the principals who stay.

Civic Repertory in October

The Civic Repertory Theater will not resume producing activities until October. The theater, however, is not completely deserted. Yesterday afternoon found the cast of "A Cup of Sugar," Lynn Starling's new play, rehearsing on the stage.

A Vampire in Pasadena

The Pasadena Community Playhouse is going to have a fling at a mystery thriller. "Dracula," the vampire play, will be offered at the theater Thursday, the 14th inst. with Victor Jory in the title role. Some folks may remember that Jory played Caligula in "Lazarus Laughed." He has been in the East the past two years. Mary Alice Wickizer, Ralph Freud, Robert Young, Norval Mitchell, Charles Levison, Fred Moore and others are in the cast.

Morosco Activities

Down in Long Beach this week, Oliver Morosco is presenting a new play, "Feather in the Wind," by Conley Keeney at his Lyric Theater. It is a drama of the underworld, with its scenes laid in a saloon in Sydney, Australia. Miss Keeney, it may be remembered, wrote "Amaranth," which Gilmor Brown gave a production at the Pasadena Playhouse several years ago.

Along the Eastern Front

From New York, come several items of interest to folks about Hollywood. They are:

Lita Grey Chaplin is to be in the new Greenwich Village Follies revue opening about September 1.

Sally Phipps will appear in "Once in a Lifetime," the Moss Hart-George S. Kaufman comedy opening at the Music Box on September 22.

John D. Williams is beginning preparations on the plays which he will direct for two of the theater's most consequential stars—Maude Adams and Lenore Ulric. The Adams play, the work of John Colton, will not be known by the title first affixed to it. "That's the Way With Them," but by one yet to be selected. It will go in rehearsal about September 15. Miss Adams herself is expected to be in New York before many days have passed.

Lon Chaney Film Moves to Pantages

Lon Chaney's initial talking picture, "The Unholy Three," will open at Pantages Hollywood next Thursday, following "Shadow of the Law," with William Powell, which closes Wednesday.

The new all-talking version of Chaney's former silent success is said to be vastly different from the earlier film. The star not only assumes two disguises, but gives five vocal characterizations and also makes a dummy sing by the art of ventriloquism.

The picture is based on C. A. Robbins's story of a sideshow ventriloquist who becomes involved together with a circus giant and midget.

Accompanying the screening of Chaney's first talkie, Fanchon and Marco's "Wild and Woolly Idea" will be presented. Slim Martin is featured with the Greater Pantages Orchestra in the musical portion of the bill. A vocal chorus of twenty male voices is offered as an added attraction for the week.

"Holiday" Strikes Ironic Note

Ann Harding

Discovers this as, with poignant beauty and bantering tongue, she enacts the role of Linda in Philip Barry's play. In screen form, the comedy-drama will come to the Carthay Circle Theater Thursday evening.

"Moby Dick" Secured by Downtown

John Barrymore Talkie of "Sea Beast" to Open Here Next Week

Fulfilling its promise of giving the public the finest pictures available for the silver jubilee celebration, Warner Brothers Downtown Theater announces John Barrymore in "Moby Dick" as its next attraction, starting Friday, the 15th inst. This Warner Brothers and Vitaphone production is the talking picture filmed from "The Sea Beast," Barrymore's greatest triumph in the days of the silent screen. It is said that with the added effects of sound and dialogue, this picturization far outdoes the original version.

Supporting Barrymore in this production are Joan Bennett, Lloyd Hughes, Virginia Sale, Walter Long, Tom O'Brien, Nigel de Brulier, William Walling, Noble Johnson, May Boley. It is from the novel by Herman Melville and directed by Lloyd Bacon.

"Scarlet Pages," a First National and Vitaphone production, which is the first talking picture for Elsie Ferguson, is the current attraction at the theater, in connection with Larry Ceballos's review, "On the Levee."

Jose Mojica to Take Bow at Boulevard

With "The Big House," Metro-Goldwyn-Mayer prison film, departing the Fox Boulevard screen after tomorrow's performances, Thursday's change of program will mark the first screen appearance of Don Jose Mojica, young opera star, in a romantic Fox production, "One Mad Kiss."

Mojica has the role of a daring outlaw whose beautiful voice and charming manners win the love of many women. The climax of the picture comes when Mojica involves himself in an intrigue with women of high position.

Mona Maris, dark-eyed Argentine, who was seen in the leading feminine role opposite Warner Baxter in "The Arizona Kid," heads the supporting cast which includes Antonio Moreno and Tom Patricola. Marcel Silver directed from an original story by Adolf Paul.

Jean Harlow to Appear on Chinese Stage

Starting with the Wednesday night performance, Jean Harlow, feminine star of "Hell's Angels," will make personal appearances at all presentations of the $4,000,000 aerial epic through special arrangements made by Howard Hughes, the producer, and Sid Grauman.

Hughes selected Miss Harlow from more than 200 candidates to play the role of the maid who becomes a poignant point of contention between the two heroes of the aerial epic. She has been described as Hollywood's most vivid blonde.

The Hunter brothers, world's championship endurance flyers, are scheduled to make the final appearance of their engagement at tonight's presentation.

Film fans here have been privileged to view "Hell's Angels," which was three years in the making, three months ahead of New Yorkers. The production is scheduled to have its dual Broadway premiere in the Criterion and Gaiety theaters in Manhattan on or about the 15th inst.

"Let Us Be Gay" Goes to Loew's

'Common Clay,' 'Singer of Seville' Also on Greater Talkie List

Four of the bigger productions of the season have been acquired by Loew's State as the first offering for Greater Talkie Season which opens the 14th inst., it was announced yesterday.

Norma Shearer in "Let Us Be Gay," will be one of the first. Previous announcements have been to the effect that this picture was to be shown at another theater. It will not be. It comes instead to Loew's State on the 21st inst. It is the story of an ultramodern, sophisticated wife, and a divorced one at that—but entirely different in character from Miss Shearer's "The Divorcee."

"Common Clay," from the Harvard prize play, long one of the preeminent successes of the stage, will open Greater Talkie Season. Constance Bennett and Lew Ayres have the leads, with Tully Marshall, Matty Kemp and Beryl Mercer prominent in the cast.

Ramon Novarro in "The Singer of Seville," is booked for the 28th inst., with Dorothy Jardon, Renee Adoree, Ernest Torrence and Nance O'Neil in the cast. George O'Brien in "Last of the Duanes," scheduled for September 4, next, completes the list. This is another Zane Grey romance.

John McCormack in "Song o' My Heart," will be shown next Thursday for the first time downtown. William Haines in "Way Out West" is the current attraction.

Latin Version of "Grumpy" Well Liked

BY SALVADOR BAGUEZ

A most favorable reception was accorded "Cascarrabias," Paramount's most recent offering in the line of Spanish talkies, by a select group made up of the Spanish Consul, the Latin American Consular Corps and the local representatives of the Spanish-speaking press, when the picture was previewed at the Paramount studio recently. It is the Spanish adaptation of the stage play, "Grumpy," by Horace Hodges and Thomas Wigney Percyval, the leading role of which was created by the eminent English actor, Cyril Maude.

The acquisition by the producers of the noted Spanish stage actor, Ernesto Vilches, to essay the part of the grumbling and dozing old sleuth will be an assurance of a successful venture to the Spanish-speaking world. And they well should rest assured of it, for Vilches—with all due respect to Mr. Maude—gives a truly remarkable performance.

Heretofore all the Spanish talkies, with the possible exception of First National's "El Hombre Malo" (The Bad Man,) have lacked proper direction, due undoubtedly to the fact that most directors assigned to the task ignore the language and, therefore, have to resort to interpreters who evidently do not know the part a stage director plays on the Spanish stage, and for that matter on any stage. In "Cascarrabias," although the direction is credited to George Cukor and Cyril Gardner, it is evident that Mr. Vilches, who is a magnificent stage director as well, has added not a few touches of his own to the production.

Next to Senor Vilches's work comes that of Barry Norton, who distinguished himself in a role perfectly suited to his personality. The rest of the cast is all very acceptable, notably Miss Carmen Guerrero, portraying the ingenue lead, and Delia Magana in a light comedy role of a maid.

"DIVORCEE" AT UPTOWN

"The Divorcee," with Norma Shearer has now moved to the Fox Uptown Theater. This drama of modern marriage gives the star one of the most dramatic and emotional roles of her career. Chester Morris plays the husband, Conrad Nagel and Robert Montgomery appear as the "other men." "The Divorcee" is from a novel by Ursula Parrott.

SPIRITUALS RING OUT IN BOWL EVENT

Colored Choruses Compete in Concert of Unique Interest

BY ISABEL MORSE JONES

The annual contest and program of colored people's choruses took place in the Hollywood Bowl last night before a large audience of both colored and white races. Three choruses competed: San Pedro directed by Elmer Bartlett; Santa Monica, directed by J. B. Jones, and Long Beach Chorus, directed by Elmer Bartlett.

A program of music and recitations was built around the competition with an ensemble of 1000 voices, many of them children, singing folk songs of the South. Negro spirituals were selected almost exclusively by choruses and soloists, and were notably good. Had the program committee seen fit to add the humor and gayety of appropriate jazz and the lighter songs of work in the cotton fields, the concert would have been quite perfect of its kind. The long use of religious songs was unnecessarily depressing.

An outstanding soloist was Kenneth Spencer, a young colored baseo who has received his instruction from the Los Angeles Music School Settlement. Spencer possesses a resonant bass voice which has been well trained to sustain tone and to maintain perfect pitch. His enunciation is clear and distinct. Altogether this young man shows real promise and a fine intelligence behind his singing.

Several movietone choruses entertained and the well-known soprano, Florence Cole-Talbert contributed solos. Mrs. A. C. Bilbrew gave a reading by Lawrence Dunbar with excellent effect. Others who appeared were the Bilbrew Octet, Onita Floyd, Emmanuel Hall, A. C. Bilbrew, Freita Shaw, J. B. Jones Movietone Chorus, Melodian Movietone Chorus, Etude Ethiopian Chorus, Gladys Wells and George Jones.

New Jack Oakie Effort Booked at Paramount

As "The Sap From Syracuse," an irresistible wisecracker, Jack Oakie may be seen Thursday at the Paramount Theater, according to announcement yesterday.

As the butt of practical jokers, Oakie chins and grins his way hilariously through this Paramount production, his second as a star comedian. Enabled to gratify a lifelong ambition to see what the other side of the "big pond" is like, Oakie boards the boat only to find himself mistaken for a famed engineer reported to be traveling incognito. From then on a series of complications follow in which he meets a girl in distress and saves her from the toils of two scheming rascals.

Seen and heard with the star is Ginger Rogers, remembered from "Young Man of Manhattan" and "Queen High." Her mission in the picture is to capture Oakie's heart. Others in the cast include George Barbier, Granville Bates, Betty Starbuck and Sidney Riggs. Directed by A. Edward Sutherland, "The Sap From Syracuse" was adapted from a play by John Wray, Jack O'Donnell and John Hayden.

"Manslaughter," cofeaturing Claudette Colbert and Fredric March, will be seen at the Sixth and Hill streets theater for the last times Wednesday.

Fellow-Actors Welcome Tom Moore in Play

Screenland turned out Sunday to give Tom Moore a welcome when he appeared in "Tea for Three," sophisticated comedy on modern matrimony, when it opened at El Capitan Theater.

Conspicuous in the audience were Ben Lyon and Mrs. Lyon (Bebe Daniels) and Kay Hammond, a Los Angeles stage favorite.

Both Mr. Lyon and Miss Hammond costarred with Mr. Moore in "The Boomerang," a recent El Capitan attraction which, incidentally, marked Mr. Moore's second appearance on the stage following a long absence on the screen. Naturally Miss Hammond and Mr. Lyon were among the most interested spectators at the opening performance, as were the members of the Moore family, Matt and Owen Moore.

In this breezy Roi Cooper Megrue comedy, Tom Moore is costarred with Ernest Glendinning and Gladys George.

Poor Memory Brings Sad Consequences

A little amnesia is a dangerous thing, Frank Fay, who suffers an amazing and eventful loss of memory in "The Matrimonial Bed," sophisticated comedy now playing at Warner Brothers Hollywood Theater, has the misfortune to remember at the most embarrassing moment.

So he believes that if one must forget one's past one should make a clean sweep of it and forget it all, leaving no gates open and no strings loose.

Fay plays the part of a Frenchman, who wakens suddenly to find himself leading a dual life, or treble or quadruple. The resultant confusion creates a situation that has seldom been equaled for hilarious fun.

"GOOD INTENTIONS"

"Good Intentions," Fox Movietone's story of a leader of the underworld who "didn't go wrong until he went right" will be the next screen feature at Grauman's Egyptian Theater, opening a week's engagement there Thursday. The film presents a cast of outstanding players, amoung them Edmund Lowe, Marguerite Churchill, Regis Toomey, Hale Hamilton, Jr., and many others. It was written and directed by William K. Howard. On the stage at the Egyptian, the Hollywood Collegians, group of sixteen youthful collegiates, will be seen in their second week.

Theaters—Amusements—Entertainments

Ann Harding

The lady of quality in the Prize Picture of the year..

Your superb performance in "HOLIDAY" is a thing of beauty..you in your blonde loveliness..are exquisite and just as sure as tomorrow's sun will shine.."HOLIDAY" will establish you as the new sensation of the talking screen..

Hail Ann Harding..your voice ..your grace..your sincerity ..places you..firmly..with the great of the new era of intelligent audible screen entertainment!

Opening
THURSDAY
AUGUST 7th
at 8:30
SEATS FOR PREMIERE
$5.00 $3.00 $2.00
ON SALE THEATRE BOX OFFICE; Chapman Owl Drug, 6th & Broadway

CARTHAY CIRCLE
DIRECTION FOX WEST COAST THEATRES

PATHE PRODUCTIONS' PRIZE PICTURE FOR 1930
STAGE...ABE LYMAN AND HIS BAND

LAST 2 DAYS
ONE MATINEE SEATS 50c Will Leaves Wednesday! Hurry!
TWICE DAILY 2:15 8:15
WILL ROGERS
SO THIS IS LONDON
Fox Triumph! A Great Cast! Seats Opening 11:00
ABE LYMAN & BAND
CARTHAY CIRCLE
DIRECTION FOX WEST COAST THEATRES

starting wed. matinee
IN PERSON-GORGEOUS, GLORIOUS
JEAN HARLOW
FEMININE STAR OF—
HOWARD HUGHES' TRIUMPH
HELL'S ANGELS
APPEARING ALL PERFORMANCES
SID GRAUMAN'S
COLOSSAL PROLOGUE
LAST TIMES TODAY
4 HUNTER BROS.
GRAUMAN'S CHINESE
DIRECTION FOX WEST COAST THEATRES

BELASCO Hillcrest 9305 · LAST WEEK!
Belasco and Curran present America's Most Delightful Comedienne
Miss INA CLAIRE
DONALD OGDEN STEWART'S HILARIOUS COMEDY HIT
"REBOUND"
ROBERT WILLIAMSON
STAGED BY CONSTANCE COLLIER
Regular Mats. WED. & SAT.
To Accommodate Demand
SPECIAL MAT. FRIDAY

8:30 TONIGHT 8:30
Bernardino Molinari Conductor
Orchestra 100 Men
HOLLYWOOD BOWL
SYMPHONIES UNDER THE STARS
GOOD SEATS 50¢
Box Seats $1.00
Tickets at Bowl, Wiley B. Allen Co. and all AGENCIES
Phone HO 4046
BIGGER AND BETTER PARKING SPACE

EL CAPITAN
THEATRE BEAUTIFUL Hollywood's Showplace
ROI COOPER MEGRUE'S SMART SOPHISTICATED COMEDY
MAT WED
TOM MOORE · GLADYS GEORGE · ERNEST GLENDINNING
"TEA for 3"

TAX EVASIONS CHARGE TABLED

Supervisors Dismiss Attack on Assessor Hopkins

Legal Opinion Helps Board to Reach Conclusion

Brokers' "Solvent Credits" Held Levy-Free Here

Charges by a former deputy tax assessor and self-styled professional tax expert that certain branch brokerage companies doing business on the local Stock Exchange are evading taxes by means of improper assessments were dismissed by the Board of Supervisors yesterday when the letter of C. J. Husband, reflecting on his former employer, County Tax Assessor Hopkins, was tabled.

Husband, who is supporting a candidate opposing Tax Assessor Hopkins, asserted that E. P. Hutton & Co., Logan, Bryan & Co. and E. A. Pierce & Co. should be assessed for a total of about $200,000 in "solvent credits."

The Board of Supervisors asked County Counsel Matloon for an opinion regarding the assessments. The opinion held that inasmuch as the three brokers are assessed and taxed in San Francisco their branch properties assessable here are only such tangible assets as already have been assessed. Such intangible properties as "solvent credits" are not divisible for assessment purposes among branches, the opinion sets forth.

It also was held that Husband's charges were not specific enough to be acted on, but the protestant said he will file amended charges.

"If you really want to help straighten out an assessment tangle you will file a legal affidavit," replied Supervisor Shaw. "I must vote with other members of the board to lay such a political affidavit as this on the table."

Supervisor Quinn suggested that the proper place to settle such a dispute is in the courts and added that if Husband really is sincere in desiring to save the taxpayers' money he should institute such an action.

Arthur Stibolt Funeral will be This Morning

Last rites for Arthur H. Stibolt, Hollywood architect, who committed suicide last Friday while playing on the municipal golf links in Balboa Park, San Diego, will be conducted this morning at 11 o'clock in the Wee Kirk o' the Heather at Forest Lawn Memorial Park. Interment also will be in Forest Lawn.

Mr. Stibolt was 50 years of age and lived at 370 North Cahuenga avenue. He had been suffering from a nervous illness for several months and went to San Diego recently for a rest.

Among the buildings designed by Mr. Stibolt are the United Artists Theater, the interior of the Spring Arcade Building, and the remodeling of the U. S. Grant Hotel in San Diego, as well as many film stars' and directors' homes in Beverly Hills.

Mr. Stibolt leaves his widow, Mrs. Gladys Stibolt, a 10-year-old daughter, his mother, Mrs. Louise Stibolt of San Diego, a brother, Dr. John P. Stibolt of San Diego, and two sisters, Mrs. Edna Haiseth of Phoenix, and Mrs. Lilly Hansson of San Diego.

GRAB YOUR HATS AND LET'S GO, FOLKS!

"Bucking Ride" Doing Well at 2 Cents Per Customer

[P. & A. photo]

Youngsters Get Great Kick Out of This

Above—Line-up at ticket window and (below) start of trip.

CASH customers with 2 cents are doing handsomely by Coy Watson, Jr., 15-year-old Los Angeles promoter, who is doing a brisk business with what he calls "The Bucking Ride" and which he has established in the backyard of his home.

Tree-sitting is quite pale in comparison. Patrons are expected to walk away after enjoying the thrills of the ride, but if temporarily unable a wheelbarrow, capably managed by Mr. Watson's sisters and brothers, is at their disposal.

Of course, you've got to be young to enjoy it. The ride consists of a runway, something like that of the roller coasters, only different. There are bumps on the runway. This adds to the excitement. There are signs along the runway, cautioning the patrons to hold tightly on to their hats.

Oh, yes, it's for children mostly, although Mr. Watson will take 2 cents from an adult as readily as from an adolescent. "The Bucking Ride," Mr. Watson predicts, will prove much more popular than midget golf, for the youthful element of his neighborhood, at least. Whee! Let's go!

Trio of R.-K.-O. Million-Dollar Films Planned

Bringing an optimistic note into Hollywood film circles, Hiram S. Brown, president of R.-K.-O. Theaters, arrived yesterday for his semi-annual inspection of the company's Coast properties.

Following conferences with William Le Baron, vice-president in charge of production, and with Lee Marcus, vice-president in charge of distribution, Mr. Brown said that three $1,000,000 talking pictures will go into production here within thirty days.

In addition to the studio properties, Mr. Brown will inspect R.-K.-O. theaters in this vicinity during his trip. He expects to stay in Southern California about two weeks. He has recently been in the northern part of the State.

WATER FOR LOTS PLEDGED

Supervisor Quinn Voices Promise to Group Seeking District in Southwest Area

"You resident lot owners are entitled to water on your property, and I'm going to see that you get it!" This was the definite promise of Supervisor Quinn to a delegation of property owners from the district bounded by One Hundred and Eighth street, Western avenue, One Hundred and Twenty-eighth street and Normandie avenue, when they appeared at a meeting of the board yesterday to ask for the formation of a water district.

The petition was opposed by a number of nonresidents owning property in the district, who confessed they are interested in oil development, and not in the use of the property for residence purposes.

The meeting was featured by the announced change of opinion of one woman resident who, because she has a well on her own property, previously has opposed the formation of a district.

"I think my neighbors have a right to have water piped to their homes," said the woman, "and I don't object to paying the slight cost that will result."

Figures supplied by William Davidson, county maintenance superintendent, whose office has charge of county water districts, show that the cost of the district will be $68,000, or $89 a lot. Bonds for the improvement, payable in thirty-four years, will add $2.50 per $100 of assessed valuation to taxes the first year and less each succeeding year. The lots, which are part of the old Howard townsites, one of the first realty subdivisions of the county, are assessed at about $250 each.

The Board of Supervisors postponed decision on the election for four weeks.

"If you objectors are going to get oil you'll have it by then, and you won't mind the expense of a water district," said Supervisor Quinn. "If you don't get oil you'll want the water district to increase the value of your property."

Antiaircraft Group Goes into Training

The Two Hundred and Fifty-first Artillery, antiaircraft regiment of the California National Guard, began its annual two weeks' training encampment at Fort MacArthur's upper reservation yesterday with twenty-nine officers and 345 enlisted men.

The command comprises the second battalion from the port area and the first battalion from San Diego, both of which arrived during the week-end with machine guns, three-inch guns, searchlight and auxiliaries.

Col. H. H. Morehead of San Pedro is in command, but the instruction program is in charge of Regular Army officers, Col. C. G. Bunker, stationed at San Francisco, and Maj. George Ruhlin, Long Beach.

Rites Conducted for Mrs. Parks

Funeral services were conducted yesterday at 3 p.m. in the Wee Kirk o' the Heather at Forest Lawn Memorial Park, for Mrs. Ella S. Parks, sister of former United States Senator W. C. Squire of Washington. Mrs. Parks passed away last Saturday morning at her home, 6526 Hayes Drive.

Mrs. Parks was 86 years of age, and was the widow of Tilgham H. Parks. Her mother was a granddaughter of President John Quincy Adams. She came to Los Angeles in 1910 from Oswego, N. Y., her birthplace. She leaves two sons, Francis S., and Richard E. Parks, and two daughters, Mrs. Ethel Parks Brownrigg, and Myrtle L. Parks.

Board Informed Fees for Hall's Use Not Legal

Los Angeles county must stop charging rent for meetings of veterans' organizations in Patriotic Hall, except meetings for purely social purposes, or at which benefit funds are realized, according to an opinion from County Counsel Mattoon's office received by the Board of Supervisors yesterday.

Ernest E. Cornell, manager of the hall, appeared at the meeting of the board yesterday to ask how to discriminate among societies wishing to use the hall free, which he said, exceeded the capacity of the building. It was suggested that local organizations meet in the afternoon instead of the evenings, or that the hall be limited to Los Angeles bodies only. Cornell was directed to confer with the county counsel regarding what legal steps he could take to limit attendance and use of the hall to county-wide bodies.

PARENTS BATTLE FOR CHILD

Baby Born After Parting Object of Legal Fight; Charges and Counter-Charges Hurled

Born after an annulment of marriage had parted her parents, Elaine Bulloch, 5 years of age, yesterday was the pretty, starry-eyed object of a contest for custody in Superior Judge Archbald's Domestic Relations Court, with George Bulloch, Jr., the father, and Mrs. Maizie E. Creighton, the mother, as principals. Both parents are well-known in Pasadena. Judge Archbald refused to decide the matter until an investigator reports on the respective lives of the child's parents.

Attorney Isidore Morris, representing Bulloch, put the father's application before Judge Archbald. Bulloch asserts that the mother is not a proper person to rear the little girl. The judge ordered this assertion investigated. Mrs. Creighton last week accused Bulloch of kidnaping their daughter and instigated a police search which resulted in his arrest. That matter is to be tried in a Pasadena justice's court, Bulloch contending he had a father's right to take the child.

Bulloch and his former wife met and married in Honolulu after a brief romance. Three months later Bulloch obtained an annulment, asserting misrepresentation. After that parting, Elaine was born and became the object of Bulloch's paternal desire and affection.

Little Elaine was produced in Judge Archbald's court when Mrs. Creighton appeared with Attorney John Dockweiler to contend that she was qualified to be her daughter's custodian. Pending investigation, the case was continued until September.

WATER STUDY IDEA PUSHED

Conservation Association Reveals Double Aim in Survey of Los Angeles Basin Situation

With the double purpose of preparing for Los Angeles' needs twenty-five to fifty years from now, and of educating the public in the necessities of water conservation, the Los Angeles County Conservation Association is making rapid progress toward a complete survey of the water situation, George H. Cecil, secretary of the association, announced yesterday.

"The Los Angeles basin, comprising less than 2 per cent of the land area of California, yet supporting 50 per cent of its population and paying 50 per cent of its taxes, has only seven-tenths of 1 per cent of the State's water supply," said Mr. Cecil.

"It is conceded, however, that water is the measuring stick of our future growth and economic stability, and that the Los Angeles basin of twenty-five and fifty years from now is entirely dependent on what we accomplish during the next decade in the preservation of the limited waters indigeneous to the basin and foreign waters which we bring to use.

"This will require, first, a complete study of the entire question of water supply in the basin, and, second, greater public interest in the necessities of water conservation. Our organization already is working toward both objectives."

The area covered in the survey comprises several major basins and thirty sub-basins, and extends eastward to Beaumont and Perris.

GAIN OF FITTS IN NORTH SEEN

Berkeley Republican Club's Head Reports Drift

Southern California Told it Must Wake Up, Though

Fate of Candidacy Declared to Rest on Vote Here

In a letter congratulating Attorney Joseph Scott on a radio address delivered by Scott urging the election of Dist.-Atty. Fitts as California's next Governor, G. B. Ocheltree, president of the Republican Club of Berkeley, yesterday reported a definite swing of sentiment to the Southern California candidate.

The election of the Los Angeles District Attorney, however, Ocheltree informed Scott, must be determined by the support he receives in his home territory.

ADVICE GIVEN

Failure of Southern California to combine in favor of Fitts, Ocheltree asserted, should cause this section to cease agitation for the election of State officers from this end of California.

Indorsement of Fitts was voted by the Berkeley Republican organization several weeks ago and, under the direction of Ocheltree, an energetic campaign for Fitts is being conducted in the home community of Gov. Young.

TEXT OF LETTER

Ocheltree's letter to Attorney Scott follows:

Dear Mr. Scott:

It was my good fortune to listen in last night to your very temperate but logical talk over the radio. Am sure you reached many people who are wondering just what it is all about.

We folks up here are doing the best we can for Buron Fitts, under the heavy handicap of the two other candidates being local to Northern California.

We have had a number of private reports from Southern California indicating both Rolph and Young sentiment entirely out of proportion to what it should be if Buron Fitts is to come to Tehachapi with 75,000 to 100,000 majority, which he should have to win. We believe Rolph and Young will break fairly even in Northern California, with Fitts a strong third, but we also believe that both Rolph and Young have reached their peak and that Fitts is growing stronger. We are hoping for a strong increase in the drift to Fitts in Southern California. If the people down there don't pull themselves together and give a big majority for Fitts, they need not come again asking for a fair deal in State officers. They have the opportunity to help themselves to what they may wish. Will they take the Governorship? Yours truly,

[Signed] G. B. OCHELTREE.

Suspect Admits Prison Record

George T. Nave, who admitted in United States District Judge McCormick's court that he had served a term in San Quentin and one in Folsom prison for burglary, pleaded guilty in that court yesterday to rifling a mail box in Long Beach.

Nave stated he had just lost a job and was without money. He was sentenced to three years at McNeil Island Federal prison.

ATTORNEY TO PRESIDE AT K. OF C. BANQUET

Attorney Thomas P. White will preside at the inaugural banquet the Knights of Columbus will give Saturday night at the Breakfast Club in honor of Henry W. McGowan, State deputy-elect of California. Among others who will be present are fifteen past State deputies, Grand Knight John Holland of San Francisco, and Leo Cunningham, Past Grand Knight. The Knights of Columbus have 102 councils in California and all will be represented at the banquet.

VAN LOAN, IN COURT, SAYS HE'S BROKE

Short-Story Writer Lists Total Assets as Ten Unsold Manuscripts

H. H. Van Loan, short-story writer and playwright, is broke, out of a job and has no bank account, property or jewelry, he declared yesterday in Referee Mulville's Municipal Court. Royalties on his stories all expired long ago, he testified, and he has about ten stories in his trunk in a Hollywood hotel that he has been unable to sell.

Van Loan was questioned by Isadore Morris, attorney representing Trem Carr, who holds an unsatisfied judgment against the writer for two promissory notes amounting to $988. He was arrested last week on a contempt citation for failing to appear before Judge Mulville in debtor's court for examination of his assets.

Van Loan declared that he has written nothing for the last nine months, all of his time being taken up by his marital troubles. He is to appear before Municipal Judge Ballard this morning on a fugitive complaint charging abandonment of his minor child in New York.

CELL TERM METED OUT TO MELOSH

Asserted Extortion Note Writer Given Five Years in Folsom Penitentiary

Convicted of five counts of attempting to extort money from Abe Morris, Spring-street broker, Harry Melosh yesterday was sentenced by Superior Judge Wilson to serve five years in Folsom penitentiary. The court sentenced the defendant on the first count and then ordered that the sentences on the remaining five counts run concurrently.

Melosh was convicted of writing several threatening letters to Morris, one of them demanding $25,000. These were followed by telephone calls. The defendant attempted to avoid apprehension by using innocent accomplices, whose services he obtained through advertisements, to deliver the notes to Morris.

Investigators under Blayney Matthews, chief of Dist.-Atty. Fitts's bureau of investigation, apprehended Melosh, however, after several of the letters had been delivered.

WIFE DIVORCES MATE WHO LIKED TO MOVE

Her husband's nervous, restless disposition forced her to move her dressmaking business several times when it was nicely established, Mrs. Josephine O. Dunn complained yesterday in asking a divorce from James P. Dunn. She told Superior Judge Collier that Dunn's financial rating was "meager" as far as support went, and that she had to support herself by dressmaking. Judge Collier granted her a decree.

BULLOCK'S WILSHIRE

Summer Selling

FUR COATS AND SCARFS

1/2 price

caracul sports-type coats, indian lamb, kolinsky, american broadtail and other furs of autumn fashion importance

Lapin Coats $165

also many superior fox scarfs—$95 to $350—amazing reductions these

fur atelier

BULLOCK'S WILSHIRE

"TURQUOISE"

—the flattering, lovely vogue of two continents—approved by patou and bullock's wilshire as one of the very smart ideas with blue

—from france, this new simulated turquoise jewelry—set by hand in sterling silver with exquisite care and craftsmanship—the costume jewelry from france well apart

—necklaces, earrings, pins—each an art piece in itself—usually combined with black satin and brilliants to further emphasize the importance of "turquoise with black"

$29.50 to $250

accessory room—street floor

Wilshire Boulevard at Westmoreland

BULLOCK'S WILSHIRE

"TILT BACK YOUR HAT"

—paris says to youth

—and these debutante hats—reproductions of paris originals—show just how it should be done to get the smart new hair line that is so flattering; new berets, double brims and alpine types are here in velvet and felt—in autumn's leading shades—and how they do liven up one's august costume—see them

reproductions of originals by agnes, reboux, alphonsine, mado and marcel roze—$15 to $25

debutante hats—third floor

Wilshire Boulevard at Westmoreland

BULLOCK'S WILSHIRE

...URQUOISE"

...fluttering jewelry vogue of ...ontinents approved by ...and bullock's wilshire as one ...very smart ideas with black

...ce, this new simulated turquo... ...by hand in sterling silver with ... ...are and craftsmanship that ... ...welry from France well apart

...earrings, pins—each an art pie... ...ully combined with black stone... ...s to further emphasize the impo... ...quoise with black"

$29.50 to $250

accessory store—main floor

...e Boulevard at Westmoreland

...OUR HAT"

...s says to youth

...reproductions of paris ...hould be done to get ...is so flattering; new ...e types are in vel... ...ing shades—and how ...t costume—see them

...originals by ...onsine, mado ...$15 to $25

...d floor ...Westmoreland

...ung's Sale

...Y SHOE

...Y SPORT SHOE in Stock ...been reduced to this one low ...rices to $8.50 and $10... NOW $4.85

...ll discontinued lines of regular ...ple shoes...in all ...en reduced to . . . $4.85 & $5.85

4.85

Young's

FRIDAY SHOES FOR MEN

OPEN SATURDAY NITE TILL 10

528 S. Spring St. | 432 W. Eighth St.
147 W. Fifth St. | 6672 Hollywood Blvd.
506 W. Sixth St. | 10 Pine Av., Long Beach

...eague-Leading Sheiks Tackle Seals Tonight

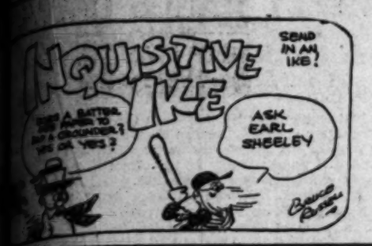

SPORTS
Los Angeles Times

TUESDAY MORNING, AUGUST 5, 1930.

...Y AY AY BREEZES THROUGH TO REGATTA VICTORY

...ER HURLS ...ES OPENER

...ht Debut at ...rigley Field

...d Missions Clash in ...n Francisco

...s Play First Night ...e at Oakland

...BOB FAY

...league-leading Stars, ...profitable two-week ...the Northwest, make their debut under the Wrigley Field lights tonight when they tackle Nick Williams's spurting Seals in the opener of what ought to be an exciting seven-game series.

Oscar Vitt's Sheiks mopped up eleven out of their fourteen games at Seattle and Portland and came back ...and of the Angels, ...ons, who are all tied ...place. Playing under ...ts week will be no new ...for the Stars for they ...ight in both of their ...here. Hollywood also ...other night series at ...for last week of the ...the Sheiks ought to ...ow this evening.

...ham, the youngster ...Coast League who ...for pitching find of ...for the Stars, is ex... ...on the mound for ...tonight. Turner's ...seems to go even better ...ce in the daytime ...ld be cut trying for ...fourth victory of the ...evening. Turner ranks ...only Gordon Rhodes, ...leading pitcher, ...ade a record for a ...just up from a ...Johnny Mitjus, ...Indian shabster in ...expected to be on ...for the Seals.

...is expected to be ...hand to welcome the ...home, although to... ...probably bring out a ...Wednesday is

...Page 11, Column 5)

STRIBLING SAILS FROM ENGLISH PORT TOMORROW

LONDON, Aug. 4. (AP)—Willie Stribling and his father-manager will sail Wednesday for New York. Sporting Life says they will be accompanied by Promoter Jeff Dickson, who hopes to arrange a fight in England between Max Schmeling and Stribling, whose stock in the pugilistic market took a sudden rise with his recent two-round knockout of the English champion, Phil Scott.

Pa Stribling and Dickson are expected to confer in New York with Joe Jacobs, who handles the German boxer's affairs.

MINOR LEAGUE MOGULS IN CONFERENCE TODAY

Presidents of Double-A Loop Teams Gather to Consider Action on Majors' Draft Ultimatum

CHICAGO, Aug. 4. (AP)—The long dispute between major baseball leagues and the Class AA circuits over the draft question promises to develop into open warfare tomorrow when club owners of the American Association, Pacific Coast and International leagues go into a huddle here.

The conference of the three AAA Class clubs originally was called to consider renewal of the minor league agreement but that business has been subordinated by the recent demand of the majors that unless all minors submit to the draft all business relations between them would be severed on and after December 1, 1930.

Since the majors' demand, the International and Pacific Coast circuits have voted to defy the draft and accept the challenge. At tomorrow's meeting, the American Association is expected to follow suit and plans formulated to carry on a "triple entente" without direct or indirect affiliation with the majors.

Two other leagues, the Western and Three-Eye, which have not been subject to the draft system since 1920, also may join the three clubs in the fight.

The nondraft minors insist the majors and not they are guilty of causing the dispute. At a joint meeting of the minors and majors at Kansas City

(Continued on Page 11, Column 2)

WESBROOK, GAINES IN LINKS TIE

Annandale, Girard Stars Deadlocked in Pasadena Municipal Play

H. Bryson Wesbrook and Jack Gaines came all the way from Annandale and Girard yesterday to shoot 70's over the Pasadena municipal course, and thus tie for low gross honors in the annual Pasadena city championship tournament yesterday. Match play starts today with one match carded for all flights.

JACK GAINES

Gaines finished first, and rimmed the cup on the eighteenth green for a 99. Wesbrook, shooting extra good golf, came in some time later, and needed to sink a 20-foot, curling putt, to tie the leader. He did it, and both turned in cards of one under par. Wesbrook had three birdies, and also sank an iron shot for a birdie 3 on the par 5 sixth. Gaines had four birdies.

Fay Coleman turned in a 75 for the round, but announced he would not play through. Gordon Norton occupied second qualifying position with a 72. Ray Cope of Rio Hondo

(Continued on Page 10, Column 6)

SOUTHLAND OLYMPIANS WIN CHAMPIONSHIP OF EL SALVADOR REPUBLIC

BY JOHN F. NESS

SAN SALVADOR (El Salvador, C. A.) Aug. 4.—Authorizing foreign participation for the first time in centuries during a native fiesta, Dr. Pio Romero Bosque, president of the Republic of El Salvador, today honored Southern California and Hawaii when the Junior Olympic champions of America were featured in the greatest juvenile athletic pentathlon ever held in Central America.

JOHN F. NESS

Boys from El Salvador, Costa Rica and Mexico in addition to the United States and Hawaiian athletes were entered in all five of the regulation Junior Olympic events.

Louis Haley of San Bernardino won the senior championship of El Salvador and Joe Andrade of Calexico piled up 633 points to capture the junior title. The Southern California lads, ambassadors of athletic good will in the Latin Americas, carried off individual and team honors with a lead of 50 points over Hawaii. El Salvador was third, Costa Rica fourth and Mexico fifth.

All the boys were presented in characteristic Spanish-American style with beautiful cups and medals especially cast for this occasion. Sam Waxman and Johnny Lee were

(Continued on Page 11, Column 2)

Standings and Results

PACIFIC COAST LEAGUE

	W.	L.	Pct.
HOLLYWOOD	15	6	.714
LOS ANGELES	12	9	.571
Missions	12	9	.571
San Francisco	12	9	.571
Oakland	10	11	.476
Seattle	9	12	.429
Sacramento	8	13	.381
Portland	6	15	.286

Games Today

San Francisco vs. HOLLYWOOD at Wrigley Field (night.)
LOS ANGELES vs. Missions.
Sacramento at Oakland (night.)
Seattle at Portland (night.)

NATIONAL LEAGUE

	W	L	Pc.
Brooklyn	62	41	.602
Chicago	58	43	.578
New York	58	45	.563
St. Louis	52	49	.515
Pittsburgh	50	50	.500
Boston	48	56	.462
Cincinnati	44	58	.440
Philadelphia	34	67	.337

Yesterday's Results

New York, 4; Brooklyn, 0.
Boston, 3; Philadelphia, 2.
Only games scheduled.

Games Today

New York at Brooklyn.
Philadelphia at Boston.
Chicago at St. Louis.
Only games scheduled.

AMERICAN LEAGUE

	W	L.	Pc.
Philadelphia	72	33	.873
Washington	62	41	.602
New York	61	45	.575
Cleveland	56	51	.523
Detroit	52	56	.481
Chicago	43	62	.410
St. Louis	42	65	.393
Boston	36	70	.340

Yesterday's Results

Philadelphia, 13; Boston, 4.
Detroit, 7; Chicago, 3 (twelve innings.)
Cleveland, 5; St. Louis, 2.

Games Today

St. Louis at Chicago.
Washington at New York.
Boston at Philadelphia.
Cleveland at Detroit.

ARIZONA STATE LEAGUE

	W.	L.	Pc.
Bisbee	22	7	.759
El Paso	19	10	.655
Phoenix	15	15	.500
Globe	14	16	.467
Miami	10	20	.333

(Continued on Page 10, Column 2)

OLYMPIC CLUB HOPES RUINED

Five Stars Withdraw from Track Competition

Eric Krenz Complains of Torn Back Ligaments

Churchill, Hables, Merchant and Edmonds Quit

SAN FRANCISCO, Aug. 4. (AP)—Hopes of the San Francisco Olympic Club of winning the 1930 national A. A. U. track and field championships at Pittsburgh, Pa., August 22, 23 and 25, were shattered today with the definite withdrawal of five stars and possible loss of two other probable point winners.

ERIC KRENZ

Club officials, discouraged by the sudden turn of events, whereby one of the strongest teams lined up in years changed into a weak organization, were considering withdrawing from the event this year. A decision will be made by Wednesday.

Eric Krenz, world's discus-throw champion, advised Athletic Director Percy Locey he could not compete because he had torn ligaments in his back. Kenneth Churchill, javelin thrower, and Les Hables, sprinter, withdrew because of extra scholastic work, while Jack Merchant, weight and hammer thrower, and Ward Edmonds, a pole vaulter, dropped out because of business reasons. In addition Kim Dyer, broad jumper, and John Kazanjian, weight man, notified Coach Charley Hunter they may not be able to make the trip.

Coach Hunter, who had planned on a team of seventeen outstanding athletes, said today withdrawal of the five men would mean a loss of between 12 and 22 points. The club team won the championship last year at Denver.

MASTRO, LA BARBA SPEED UP TRAINING

CHICAGO, Aug. 4. (AP)—Fidel La Barba, Los Angeles contender for the world featherweight title, and Earl Mastro, Chicago's bidder for the same crown, today speeded up training for their ten-round encounter in the Stadium Thursday night. The match will be a playoff affair, each holding a decision over the other. La Barba shaded Mastro on the Coast when they were bantamweights, but Earl evened it up last year at featherweight poundage.

From Gridiron to Diamond Star - By Feg Murray

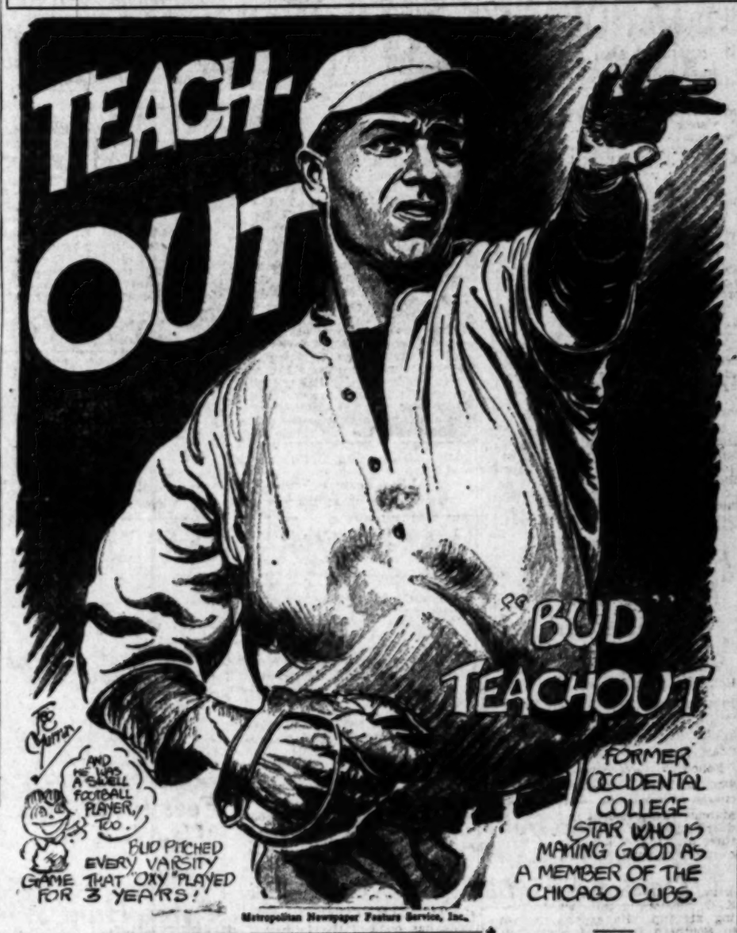

MR. A. J. (BUD) TEACHOUT is the big left-handed kid who occasionally pitches for the Chicago Cubs, and who made an enviable record as a school and college athlete. To say that he is 25 years of age, six feet two inches tall and bats right-handed, doesn't begin to tell the story, for the remarkable thing about Bud is that, while he was unable to be a winning pitcher in the Pacific Coast League, he is doing right well in the majors.

But let us go back about ten

(Continued on Page 11, Column 4)

NET FAVORITES COLLECT

Sarah Palfrey Survives Hard Match in Opening Round of Easthampton Tournament

EASTHAMPTON (N. Y.) Aug. 4. (AP)—By the narrowest of margins, Sarah Palfrey, youthful Brookline (Mass.) player, escaped defeat in the first round of the fifth annual Maidstone Tennis Club's invitation tournament today. Clara Louise Zinke of Cincinnati, carried the New England girl to three deuce sets before surrendering by scores of 8-6, 5-7, 9-7.

Most of the other favorites advanced to the second round with little or no trouble. Mrs. L. A. Harper of San Francisco, victor in the Seabright and Longwood tournaments, drew a bye, but other Californians saw action against opponents, who for the most part gave them nothing more than a workout.

MIDGE GLADMAN

Marjorie Gladman of Santa Monica eliminated Marion Lawley, 6-0, 6-1, and then brushed aside Mary McHale, 6-2, 6-1; Josephine Cruickshank of Santa Ana put out Ruth Bailey of St. Louis, 6-0, 6-1, and Dorothy Weisel of San Francisco defeated Mrs. Robert McCormick, 6-0, 6-0.

Mary Greef of Kansas City also won in love sets from Cathleen Fox of New York.

Summaries, first round:

Miss Elizabeth Warren defeated Miss Mary Rawlins, 6-8, 6-4, 6-4; Miss Mary McDale defeated Mrs. George Pinchon, 6-3, 6-0; Miss Penelope Anderson defeated Mrs. Carl Gray, 6-4, 6-2; Miss Virginia Rice defeated Miss P. Armstrong, 6-1, 6-0; Miss Dorothy Weisel defeated Mrs. Robert McCormick, 6-0, 6-0; Midge Gladman defeated Miss Marion Lawley, 6-0, 6-1; Miss Mercedes Marlowe defeated Mrs. A. K. Nash by default.

Miss Virginia Hillearr defeated Miss C. Babcock, 6-3, 6-2; Miss Marjorie Morrill defeated Miss Francis Week, 6-3, 6-0; Mrs. J. Corbiere defeated Miss Clara Greenspan by default; Miss Olivia Stokes defeated Mrs. Newbold Morris, 7-5, 6-4; Miss Mary Greef defeated Mrs. Cathleen Fox, 6-0, 6-0; Miss Ruth Oexman defeated Mrs. John Hall, 6-1, 6-0; Miss Florence Le Boutillier defeated Miss Zane Zeveley, 6-0, 6-0; Miss Josephine Cruickshank defeated Miss Ruth Bailey, 6-0, 6-1; Miss Ethel Burkhardt defeated Miss Dorothy Andrus, 10-8, 6-1.

Mrs. Hawk defeated Miss Rosamond Newton, 4-6, 6-4, 6-3; Miss Anne Page defeated Miss K. J. Sherber, 6-2, 6-4; Miss Gladman defeated Miss McHale, 6-2, 6-1; Miss Sarah Palfrey defeated Miss Clara Zinke, 8-6, 5-7, 9-7.

SYDNEY WOOD WINS EASILY

Seabright Winner Scores at Southampton

SOUTHAMPTON (N. Y.) Aug. 4. (AP)—G. Lyttleton Rogers of Dublin, Ireland's 6ft. 7in. champion, suffered an unexpected defeat at the hands of Marcel Rainville of Montreal, Canadian Davis Cup star, here this afternoon as the play started in the forty-seventh annual invitation tennis tournament of the Meadow Club with a field of sixty-four stars entered.

SIDNEY B. WOOD

Rogers, who won the Canadian championship two weeks ago, and who has a splendid European record, numbering Henri Cochet among his victims, was off his game against the Maple Leaf star and all Rainville had to do was to keep the ball in play and capitalize on Rogers's errors to win at 6-2, 5-7, 6-3.

Armand Bruneau, New York, forced Bryan Grant, Jr., of Atlanta, Ga., national clay court champion, to 6-all in the third set before Grant could win his match at 2-6, 6-1, 8-6.

Frank Shields of New York, twelfth ranking player of the country and former junior national champion, defeated Donald Cram,

(Continued on Page 11, Column 6)

MAY REINSTATE PRIMO IN CALIFORNIA RINGS

SAN FRANCISCO, Aug. 4. (AP)—A request to reinstate Primo Carnera, huge Italian fighter to good standing in California will be acted upon by the State Athletic Commission at its next meeting probably within two weeks.

This was made known today by Commissioner Charles F. Traung of San Francisco who said he had received the request some time ago from the Illinois Boxing Commission. Carnera's license to box in California was taken up several months ago following the now famous towel throwing episode.

A second in the corner of Leon Chevalier, negro, tossed in the towel signifying defeat when Chevalier was nearly holding his own with the oversized foreigner.

DOPE UPSET BY NORTHERN BOAT

Caprice Places Second to St. Francis Yacht

Marin Leads Eight-Meter Crafts by Big Margin

Tom Robin Wins Close Race in Star Class

BY FRANK BOCHE
"Times" Staff Representative

NEWPORT HARBOR YACHT CLUB, Aug. 4.—Old Man Wind proved to be nothing but an old meanie to participants in the combined Pacific Coast and Southern California yachting championships which got under way here in this picturesque harbor today. He started the regatta off in a blaze of glory early in the afternoon by kicking up a twelve-mile blow as the combined fleets faced the gun and then, after he had all of the various classes well on their way, he quit on them almost altogether later in the afternoon, leaving the yachts drifting around waters outside of the harbor, causing the committee in charge to shorten the course one mile in order to have the boats finish before nightfall.

TOMMY LEE

The outstanding features of the combined regattas today were as follows: The victory of the Ay Ay Ay of the St. Francis Yacht Club of San Francisco, skippered by Stewart Halburn, another convincing triumph for the Marin, bedder of the King of Spain trophy, handled by the popular Owen Dresden, and a win in the star-boat class by Tom and Rob Webster with their trim little boat Tom Robin.

The best race of the day came in the star class, where the winning boat, the Tom Robin, finished just five seconds in the van of Tempe IV, sailed by Walton Hubbard, a former international star-boat champion. The Plumb brothers, Preston and Ed, holders of the Southern California championship with their star Westwind, finished third. On the run home the Tempe came from third position to second, passing the Westwind.

The eight-meter class proved nothing but a walkaway for the Marin, now the property of Vic Dalton. Owen Dresden, her skip-

(Continued on Page 10, Column 4)

CADILLAC V-8

Offered at prices that compel you to make thorough, judicious comparisons with any other cars on earth. *Investigate!*

EVENINGS UNTIL 9 KHJ

DON LEE

SEVENTH AT BIXEL KFRC

California Distributor Cadillac & La Salle Motor Cars

Billy Townsend Favored Over Harry Kid Brown in Olympic Feature Clash To

KNOCKOUT STAR IN BEST FORM

Veteran Philadelphian Has Classy Ring Record

Only Floored Once in Long Career of Boxing

Women to be Admitted Free at Arena Tonight

BY KAY OWE.

Billy Townsend, who has scored twenty knockdowns and four knockouts in five starts at the Olympic, comes back tonight to meet the veteran Philadelphia lightweight, Harry (Kid) Brown in the ten-round main event.

Promoter Jack Doyle has declared open house for the fair sex at the Grand - avenue club for the evening. All ladies with escorts will be admitted free to the reserve sections of the building.

While the innovation of permitting the masculine regulars to bring their wives or lady friends to the fights is an experiment, the policy will not be a regular thing.

There has been quite a response so far. A good many wives are going to see for themselves where their husbands spend Tuesday nights.

Townsend and Brown will box at 142 pounds. The Canadian will likely have a little the best of the poundage, since Brown formerly was a light-lightweight.

As a youngster Brown engaged Johnny Kilbane and Johnny Dundee when they were featherweight champions and took newspaper decisions from them. Afterward he whipped Jack Bernstein, junior lightweight title-holder.

The Brown of yesterday was considered the cleverest lightweight in the country. He had a left hand that was copied by youngsters.

One of Brown's toughest assignments was to meet Jack Zivic after Zivic had knocked out Lew Tendler and Joe Tiplitz. Brown won a ten-round decision.

In 1926 the Philadelphian came to the Coast and defeated Baby Joe Gans. He lost to Jackie Fields. He also was beaten by Jack Thompson in San Francisco.

Townsend—now a bright-eyed youngster of 21, and on a kayo stride—figures over the veteran. Unless the Canadian stops Brown he will lose some of his rapidly accumulated prestige. However, Brown ayers he has only been on the floor once in his career of 165 fights. Gans dropped him when they fought a return match in Philadelphia last Christmas Day.

Bobby Pacho and Johnny De Lano, featherweights, box the semi-wind-up. DeLano is a rugged-action fighter whom Jerry the Greek brought here from Boston. Pacho is the El Centro Mexican youngster who has made a reputation along the border arenas.

Steve Hayden and Steve Hamas, 183-pounders, box the six-round special. Hamas is the Penn State College athlete sent to the Coast by Charley Harvey. In one start Hamas beat Hugh Shropshire.

Kenneth Johnson and Homer Gaines box one four. George Akin and George Hanford open the show.

Notice!

Capt. T. H. Messer

of the SAN DIEGO ARMY AND NAVY ACADEMY will be at the

Alexandria Hotel

Mezzanine Floor

THURSDAY, FRIDAY and SATURDAY

and will be pleased to give information regarding the "West Point of the West."

Regular Session Begins Sept. 18

The Academy is fully accredited. Its work covers from first grade through Junior College! It is a Junior Unit: R.O.T.C. Class "M" rating of War Dept., and member of the Association of Mil. Colleges and Schools of the U. S.

For Catalogue see Capt. Messer or write Col. Thos. A. Davis, Box T, Pacific Beach, Calif.

Stella Walsh Betters Mark for 100 Yards

CORNWALL (Ont.) Aug. 4. (AP)—Stella Walsh, Cleveland flyer, bettered all previous women's records for the 100-yard dash today, when she ran the distance in 10 4-5s. Miss Walsh's mark was established on Cornwall's new cinder track at the Canadian Legion field day games.

The previous record of 11s. flat was set by Rosa Grosse O'Neill of Toronto and equaled last winter by Miss Walsh at Boston.

BASEBALL STANDINGS

(Continued from Ninth Page)

Tucson	9	21	.300

Yesterday's Results

No games scheduled.

WESTERN LEAGUE

	W.	L.	Pc.
Wichita	66	43	.511
Omaha	60	51	.541
Oklahoma City	60	51	.541
Des Moines	55	54	.505
Pueblo	51	56	.468
Denver	51	60	.459
Topeka	50	61	.443
St. Joseph	46	66	.411

Yesterday's Results

Wichita, 7; Pueblo, 4.
Des Moines, 5; St. Joseph, 4.
Oklahoma City, 8; Denver, 7.
Omaha, 8; Topeka, 3.

AMERICAN ASSOCIATION

	W.	L.	Pc.
Louisville	63	43	.594
St. Paul	60	46	.566
Toledo	59	48	.551
Minneapolis	56	50	.528
Kansas City	50	53	.485
Columbus	46	57	.436
Milwaukee	44	59	.427
Indianapolis	42	62	.404

Yesterday's Results

St. Paul, 13; Columbus, 9.
Toledo, 6; Minneapolis, 4.
Milwaukee, 9; Louisville, 7.
Indianapolis, 11; Kansas City, 4.

INTERNATIONAL LEAGUE

	W.	L.	Pc.
Rochester	72	43	.626
Baltimore	69	46	.600
Montreal	63	53	.539
Toronto	61	55	.526
Buffalo	56	60	.483
Newark	54	61	.470
Jersey City	48	67	.417
Reading	41	73	.360

Yesterday's Results

Newark, 8; Reading, 5.
Buffalo, 12; Rochester, 11.
Toronto, 9-8; Montreal, 3-4.
Jersey City, 7; Baltimore, 3.

TEXAS LEAGUE

	W.	L.	Pc.
Wichita Falls	74	17	.813
Fort Worth	54	37	.593
Waco	49	42	.538
Houston	39	52	.429
Shreveport	36	52	.409
Dallas	37	54	.407
Beaumont	33	57	.367
San Antonio	14	76	.350

Yesterday's Results

Wichita Falls, 12; Dallas, 7.
Only game scheduled.
Houston, 12; San Antonio, 1.
Fort Worth, 18; Shreveport, 7.

SOUTHERN ASSOCIATION

	W.	L.	Pct.
Memphis	67	39	.632
New Orleans	62	43	.590
Birmingham	62	48	.564
Atlanta	59	49	.546
Little Rock	56	57	.496
Chattanooga	51	60	.459
Nashville	51	61	.455
Mobile	50	61	.370

Yesterday's Results

No games scheduled.

Dix Beaten by Rosenbloom in Oakland Fight

OAKLAND, Aug. 4. (Exclusive) Maxie Rosenbloom, world's light-heavyweight champion, slapped and cuffed his way to an easy decision over Willard Dix, Bellingham (Wash.) slugger, in a ten-round nontitle bout tonight at the Oakland Auditorium.

Employing the fast, but soft-punching style which swept him into the championship heights, Rosenbloom had things his own way at virtually every stage of the fight, but Dix was always trying and succeeded in making a good brawl of it.

Dix, a notoriously stiff puncher, found Rosenbloom a baffling target. He lost every round, but in the sixth and seventh he nailed Maxie with a few rights to the chin and the New Yorker backed away respectfully.

Dix's hardest shots, however, fell into empty air as the clever Maxie slipped and rolled his head away from danger. In the clinches Rosenbloom tied Dix into knots and, during most of the contest he was so busy fanning his rival with a flurry of powder-puff blows that Dix had no opportunity to retaliate.

For all that, no one was hurt, unless it was Maxie, who received a split over his left eye in the sixth frame.

SHARKEY WILLING TO MEET STRIBLING

BOSTON, Aug. 4. (AP)—William F. Carey, president of the Madison Square Garden Corporation, said he discussed the possibility of a fifteen-round bout between Young Stribling and Jack Sharkey for New York in September here today with Johnny Buckley, manager of the Boston heavyweight.

Carey said Sharkey was willing to meet Stribling on a percentage basis. Buckley and Carey will renew their discussions in New York next week when Stribling is expected home from England.

Schools and Colleges

Military Schools

AURBAN — 26TH YEAR opens Sept. 22. Most modern and finest school buildings. Last word in efficiency and comfort. 7 acre campus. Enroll now at 706 Wilcox, cor. Melrose, GL. 4187, the temporary business office during construction.

SUMMER CAMP in session Sequoia National Forest.

Girls' Boarding and Day Schools

WESTLAKE SCHOOL for GIRLS and HOLMBY COLLEGE
Accredited College Preparation and Lower School. Latin to 3rd year in Universities. Courses in Music, Art, Home Economics. Fully accredited. Swimming pool and all out-of-door sports. Fall Term opens September 24th. Frederica De Laguna and Jessica S. Vosse, directors, 700 No. Faring Road, L. A. West.

Marlborough School for Girls

Junior High School, Senior High School, Resident and Day Departments. Accredited. College Preparation. Fall Term Opens September 17th. ADA S. BLAKE, A.B., Principal. 1020 West Third Street. GRanite 1186.

HOLLYWOOD SCHOOL FOR GIRLS
An Accredited Boarding and Day School. Senior and Junior High School Department. Elementary—Primary—Kindergarten Departments. Fall Semester Opens Sept. 15. LOUISE KNAPPEN WOOLLETT, Principal. GRanite 4801. 1749 N. La Brea Ave.

The SPORT LIGHT by Grantland Rice

(Copyright, 1930, by North American Newspaper Alliance)

Playing the Game

PROBABLY no football star ever deserved better from fate and received a rougher deal than Al Lassman of the New York University. Few of all those who say him play and read about him knew the real Lassman. He was one of the most modest and unassuming athletes I ever met and few have played the game up to the final stand as he did.

I recall a conference at the Astor Hotel before his last football season started. At this conference there were Al Lassman, Chick Meehan, his coach; Jimmy Bronson, the fight promoter, and myself. Jimmy Bronson, who had been a big help to Gene Tunney in his two championship fights, believed that Lassman was an almost sure heavyweight champion, and naturally Jimmy was anxious to take the big tackle under his charge. After recommending Bronson I suggested to Al that he make no arrangement until he had gotten his degree from New York University next June.

"That is exactly the way I feel about it," he said. "I am quite anxious to take up professional boxing, as I have always liked the game, and I would like to see what I can do. But I don't intend to make any plays until I have graduated, no matter what money I can make through the winter and spring. And I could use that money."

As Lassman's football career and athletic career at N.Y.U. were to be over in November there was no reason why he should not have done some boxing while finishing his course—no reason except the way he felt about it. He did not want to use his football career to capitalize any sudden boxing fame. There was one occasion when Chick Meehan paid the big tackle some compliment. Al blushed like a young girl. "Please, Chick," he said, "cut that part of it out. I'm no hero. Just forget it." And you could see that he meant it.

The Best Prospect

Lassman that day looked to be the best prospect the heavyweight game has known for years. He was 6 feet 3 inches, weighed 212 pounds, and was lean, wiry and in perfect condition. He had a pair of tremendous hands hooked to a pair of thick, strong wrists.

With all his weight and height he was fast enough for an end—fast on his feet and fast with his hands. Lassman had boxed for several years and in addition to having the fundamentals of boxing he was a terrific puncher with either hand, game, aggressive and durable. He was afraid of nothing. He had known what competition meant, for in most of his big games he had been called on to face the combination of two or even three opponents bunched against him. Yet I have never heard him offer an alibi for any drive that went through his position, although three men may have been used to take him out.

Lassman had an unusually attractive personality. No one who met him could have helped liking him from the start. His mixture of modesty and charm would have caught the fancy of the crowds at once. His power and aggressiveness would have done the rest. And the world could have gambled that every start he made meant the best that he had in him, but fate had picked him for a shining target and few have ever traveled a tougher road to the finish line. Against all the odds he played the string out with everything he had to offer—which, in his final play, happened to be his life.

Crabbe Loses Trip to Japan

NEW YORK, Aug. 4. (AP)—Dan Ferris, secretary-treasurer of the Amateur Athletic Union, said today that Lester Crabbe of Honolulu and Albert Zorilla of Argentina, both Olympic swimmers, had been refused permission to compete in Japan this summer because they had previously canceled an engagement to appear in Europe.

"After disappointing ten nations in Europe we could not very well give Crabbe and Zorilla permission to swim in Japan," Ferris said.

About two weeks before they were to have sailed for Europe, July 16, Zorilla withdrew on the plea he had to go back to Argentina, and Crabbe on the ground of a business connection, Ferris said.

Permission to make the trip to Japan has been granted to three other athletes—Mickey Galitzen of Los Angeles and two Hawaiian swimming stars.

LONDOS WINS FROM DAVISCOURT ON MAT

PHOENIX (Ariz.) Aug. 4. (AP)—Jim Londos, Greek heavyweight wrestling champion of the world, defeated Dick Daviscourt of California, in forty-six minutes here tonight.

In taking the only fall of the match, Londos used the Japanese step-over toe hold—the grip with which he won the heavyweight title from Dick Shikat in Philadelphia three months ago—and Daviscourt was so severely injured that he was unable to return to the mat.

RATZLAFF BEATS McVEY

PORTLAND (Or.) Aug. 4. (AP)—Herman Ratzlaff, southpaw middleweight fighter of Minot, N. D., took a close ten-round decision from Jack McVey, Negro middleweight champion from New York, here tonight. Ratzlaff weighed 155, McVey, 157.

MARBERRY LAID UP

WASHINGTON, Aug. 4. (AP)—Fred Marberry, crack moundsman for the Washington Senators, will be out of the game for at least two weeks on account of a broken bone in his right wrist. He was injured in sliding into third base in the second game with New York Friday.

MISSISSIPPI VALLEY LEAGUE

Burlington, 3; Dubuque, 4 (10 innings.)
Keokuk, 0; Waterloo, 8.

AY AY AY IN YACHT WIN

St. Francis Club Craft Upsets Dope to Lead Six-Meter Vessels in Annual Regatta

(Continued from Ninth Page)

per, got her away a little behind the rest of the field, but before the first marker of Newport Pier had been reached, the Marin simply romped into the lead, from which she was never headed. The Hvide of San Francisco and the Babe had a merry battle for second place with the California Yacht Club sloop winning in the final run to the finish line. The Duce, sailed by Roger Marchetti, did not like the going at all and tailed in behind the field a bad fourth. The Rs and the sixes caught up with the Duce before the finish.

The six-meter event provided yachtsmen with a nice upset. The victory of the Ay Ay Ay was gained over the two favorites Arthur Rousseau's Maybe and the new boat recently purchased by Al Christie, the Lana I, sailed by that able skipper, Ted Conant. Tommy Lee's Caprice took second place in this race, the Clio, a rank outsider, was third, the Maybe fourth, the Lanai fifth and Al Rogers's Synnove sixth.

In justice to Ted Conant and Al Rogers it might be stated right here that the dropping of the wind played havoc with their boats, which are better fitted for heavy going. The Caprice took the lead at the start of the race, but at the windward buoy the Ay Ay Ay had taken command and she never relinquished it to her southern rival.

The new class introduced in the regatta, the Pacific Coast one design, was won by the Jade, sailed by Bob Mann. The Jean, with Joe Jessop at the stick, was second, and the Scamp, handled by George Kettenburg, was third. The Tiana was fourth.

The R-class did not bring out the field expected, and the Zephyr, sailed by Oswald Zahn of San Diego, won an easy victory over the Friendship, which is owned by Commodore Owen Churchill. The Sir Tom of Puget Sound and other boats that were originally slated to start did not appear when the starting gun sent the boats away.

Rose Pasel, a pretty feminine skipper, sent the Roses to victory in the skimmer race. The smaller boats sailed once around the course. The eights, sixes and R's sailed twice around a scheduled twelve-mile rectangular course which, as told above, had to be shortened because of the fit of temperament staged by Mr. Wind.

Tomorrow the eights, sixes and R's again race. The larger sailing classes, taking in schooners, yawls, ketches and the bigger sloops, have their inning. The stars and the Pacific Coast design also perform again, as do the skimmers. While the larger boats are racing on the ocean course the snowbirds, bay sloops and starlets race on the inside course.

The combined regattas will be completed Friday afternoon. Commodore Leon Heseman, Jim Webster, Joe Beck and Norman Pabst are doing their best to make everyone happy and they have even promised to get that temperamental fellow, Mr. Wind, to be decent for the rest of the racing program, they announced. Paul Hiller, chairman of the regatta committee, announced that ninety-nine boats participated on the program today.

RESULTS OF YACHT RACES

SKIMMER CLASS

Pos.	Boat and Owner.	Symbol	Finish	Elapsed Time	Points
1	Rose, Rose Pasel	12	2:24:44	1:39:44	9½
2	Patricia, Dick Russell	13	2:28:53	1:40:53	8
3	Amigo, Baldwin	7	2:29:18	1:41:18	7
4	Edono, George Hart, Jr.	1	2:30:15	1:42:15	6
5	Stormbird, Jackson Hay	19	2:30:47	1:42:47	5
6	Sal, William Wagner	4	2:36:07	1:48:07	4
7	Golden Arrow, McMullin & Himmelstein	11	2:37:09	1:49:09	3
8	Sally, John Swiggart	16	2:34:48	1:49:48	1

STAR CLASS

Pos.	Boat and Owner.	Club	Symbol	Time	Points
1	Tom Robin, Tom and Robb Webster	Newport Harbor	7296	1:43:39	21
2	Vympa IV, Walton Hubbell, Jr.	Newport Harbor	7297	1:44:20	18
3	Wee-Wind, F. and B. Plumb	Newport Harbor	616	1:44:25	16
4	Syrus, Dan Murphy	Newport Harbor	438	1:44:44	15
5	All Star, Jack Ellis	Newport Harbor	7298	1:45:10	14
6	Intrepid, Bob Mediarite	Newport Harbor	248	1:47:39	13
7	Donna Bertha III, H. Fisher	Los Angeles	7299	1:47:45	12
8	Cecil, Billy Lorgus	Newport Harbor	742	1:48:00	11
9	Estrenene, C. T. Murphy	Newport Harbor	743	1:48:57	
10	Emmeline, Hayward	Santa Barbara	598	1:49:03	
11	Molly, C. Reardon	Newport Harbor	536	1:49:53	
12	Gray Goose III, Ed Flot	Los Angeles	475	1:50:42	10
13	Mary Helen, M. and H. Wis	Balboa Yacht Club	7300	1:51:20	9
14	Estralita, V. F. Jardine	Newport Harbor	209	1:51:30	8
15	Active, Mellie Gibson	Newport Harbor	7301	1:52:00	7
16	Movie Star, B. Ben Meisner	Los Angeles	210	1:52:20	6
17	Arrow, B. and E. Cheesewith	Newport Harbor	377	1:53:15	5
18	Mara, Fay Coleman	Balboa Yacht Club	7302	1:53:00	4
19	Picadee, W. G. Gardiner	Balboa Yacht Club	420	1:53:00	3
20	No Name, C. H. Fisher	Balboa Yacht Club	745	1:53:00	2
21	Tempo I, Merriman	Newport Harbor	744	1:53:00	1

6 METERS. 13.6 MILES

1	Marin, Vic Dalton		8	3:11:13	4½
2	Babs, Owen Churchill		4	3:23:14	3
3	Style, Stanley		21	3:23:16	2
4	Duce, Marchetti		7	No time taken	

R CLASS 13.6 MILES

1	Zophyr, Otto Zahn		7	3:22:16	2½
2	Friendship, Churchill	Catalina Yacht Club	3	3:24:35	1

6 METERS. 13.6 MILES

1	Ayayay, S. Naldron	St. Francis	34	3:11:03	6½
2	Caprice, T. Lee	California	9	3:11:22	5
3	Clio, Simmons	California	3	3:20:22	4
4	Maybe, Rousseau	Corinthian	28	3:21:16	3
5	Lanai, Al Christie	Los Angeles	5	3:21:54	2
6	Synnove, Al Rogers	Balboa Yacht Club	37	3:26:24	1

PACIFIC COAST CLASS

1	Jade, Bob Mann		7	1:41:42	6½
2	Jean, G. Jessop		1	1:45:00	5
3	Scamp, G. Kittenberg		4	1:45:20	4
4	Tina, A. E. Childs		3	1:45:54	3
5	Bluejacket, J. Jessop		2	1:46:54	2
6	Imp, Springstead Brothers		5	1:47:08	1

Cohn, Hunt Win Net Matches in Junior Tourney

DELAFIELD (Wis.) Aug. 4. (Exclusive)—Donald Morrison, Washington (D. C.) southpaw, outdrove Kendall Cram, Nashville, Tenn., the first seeded player in the western junior tennis championships, here today, winning, 6-2, 6-2. Both players stayed in the back court and resorted to checking hard drives, and Morrison proved to be more steady at this style of game.

All of the other seeded players came through unscathed, including Joe Bill Brally, Austin, Tex.; William Jacobs, Baltimore, national indoor junior champion; Charles Hunt, San Francisco, California junior champion, and Jay Cohn, Santa Monica, Cal., national boy champion, all of whom went into the second round with straight-set victories.

Play in the boys' singles starts tomorrow with the doubles in both divisions slated to start Wednesday.

Yankee Wins Yacht Trial

MATTAPOISETT (Mass.) Aug. 4. (AP)—Yankee, Boston's candidate for the defense of the America's cup, defeated three other aspirants for that honor in the thirty-mile race from Newport here today. Enterprise was second, only twenty seconds behind the leader with Whirlwind third.

Weetamoe, the Morgan-Nichols boat, lost Al Folstrom overboard and the time lost picking him out of the sea virtually eliminated Weetamoe from the race.

The four cup boats raced as a separate division and another was made up of Resolute, the 1920 defender, and Vanitie, the unsuccessful candidate of that year. Vanitie led Resolute across the finish line by ten seconds but the time allowance conceded to Resolute gave the old defender the victory by two minutes.

The four cup boats today attained the highest speed of their rather brief careers. During the first half of the race they averaged about twelve and one-half knots.

SCOZZA WHIPS LONG

FLINT (Mich.) Aug. 4. (AP)—Lou Scozza, Buffalo light-heavyweight, won a referee's decision over Charlie Long of Oakland, Cal., in a ten-round bout here tonight. The Buffalo boy was awarded eight of the ten rounds.

CARPENTER WINS ON FOUL

TOLEDO (O.) Aug. 4. (AP)—Luis C. Carpenter, Toledo bantamweight, won from Ollie Bartlett, Detroit, on a foul in the fourth round of their scheduled ten-round fight here tonight.

Jelliffe Wins Santa Monica Links Match

Bill Jelliffe won his way into the semifinals of the Santa Monica Bay District golf tournament yesterday by defeating Paul Rooney, 3 and 2. "Wild Bill" meets Scott next and expects a tough match as Scott put Perry Ferguson out of the tournament in one of the earlier rounds. Results:

Championship flight — Scott defeated Ferguson, 2 and 1; Jelliffe defeated Kuehner, 3 and 2; Coleman vs. Schmid, postponed; Hicks defeated Hanna, 4 and 3.

First flight—Cantrell defeated Silvernale, 1 up, 19 holes; Goddard defeated Schrader, 4 and 3; Almo defeated Wilson, 3 and 2; Johnson defeated Martin, 3 and 2.

Second flight—Craine defeated Johnston, 1 up, 19 holes; Brooks defeated Derwin, 4 and 3.

Third flight—Basil defeated Dyer, 4 and 2; Foster defeated Rooney, 3 and 2.

Fourth flight—Fisher defeated Mass, 8 and 7; Spalding defeated Fleming, 2 and 1.

Fifth flight—Waterbury defeated Brown, 2 up; Mann defeated Wrathi, 4 and 2.

Sixth flight — Dimmitt defeated Fullmale, 5 and 4; Minshaw defeated Pursell, 1 up.

Seventh flight — Arganbright defeated Phillip, 2 up; Stromps defeated Wright, 2 and 1.

Eighth flight — Richardson defeated Mann, 4 and 2; Brown defeated Youngs, 3 and 2.

Ninth flight—Watts defeated Clark, 1 up, Holen defeated Karcher, 3 and 2.

Nonqualifiers—De Lamp defeated Thomas, 7 and 5; Dunn defeated Donahue, 1 up.

Yank Golfers Tie for Medal

LONDON (Ont.) Aug. 4. (AP)—Two players from the United States, Francis W. Ryan of Birmingham, Mich., and J. Raymond Ferguson of Philadelphia, tied today for the medal in the thirty-six-hole qualifying round of the Canadian amateur golf championship. Each turned in cards for an aggregate of 144.

Ryan, after turning in the best round of the day, 69, in the morning, toured the course of the London Hunt Club in 75 this afternoon for his aggregate of 144. Ferguson had a par-equaling round of 70 this morning, but slipped to 74 this afternoon to tie the Michigan player.

Back of the two Americans came seven Canadians, paced by C. Ross Somerville of London, former title-holder, and Nicol Thompson, Jr., of Toronto, each of whom had scores of 147. A stroke behind was J. G. Boeckh of Toronto.

Eddie Held of Great Neck, N. Y., defending champion, found plenty of trouble, but qualified easily with 74-77—151.

CECIL PAYNE BEATS RUTH

LOUISVILLE, Aug. 4. (AP)—Cecil Payne, 129 1-2, Louisville, was awarded a newspaper decision over Babe Ruth, 125, Louisville, in a ten-round bout here tonight. Scribes gave Payne eight rounds, Ruth one, and one even.

How to Start Clubhead Back

BY SOL METZGER

How do you start your clubhead back from the ball when playing a golf shot? Some stars say to take it straight back, others to swing it a bit inside the line. Which is right? As a matter of fact, the designated terms mean the same thing. You couldn't take a clubhead straight back from the ball without making a swing that would be anything but golf.

Note Bobby Cruickshank with his iron under way. He takes it back without bending the left wrist, the left arm moving it. But as he is not rigid the flow of body follows the left arm and the clubhead naturally swings back on a slight arc that curves inward from the line.

That's the golf swing. You can't take the clubhead straight back without performing tortuous moves with the body. Just take it back naturally and let the body follow the arms. That is all there is to it.

A fine leaflet, containing nine illustrations on "The Art of Pitching," has been prepared by Sol Metzger. If you wish to have a copy send stamped, addressed envelope to Sol Metzger, in care of The Times.

(Copyright, 1930, by Publishers' Syndicate)

PAIR TIED IN PASADENA GOLF

(Continued from Ninth Page)

and Frank Hixon of Midwick were next in line with 74's.

The qualifying scores, and the schedule for today:

70—H. Bryson Westbrook and Jack Gaines.
72—Gordon Norton.
73—Frank Hixon.
75—Paul Johnson, O. J. Clisby, Denlon Hammond, Bob White, Fay Coleman.
76—Fred Hixon, Fritz Kyer, Tony Hector, Jack Bowen, Irwin Goddard.
77—Bill Crowell, Bill Haller.
78—Ed Von Goerlitz, Bob Patterson, Donald Kar, Ted Ducey, Gerald Trautman, C. C. Stanley, Jr., Bud Cantwell.
79—M. L. Pierce, Fred Gilbert, Jack Douglas.
80—Fred Clark, Jr., F. H. Miller, L. E. Wetzel, R. E. Lodge.
81—Harold Goodwin, Al Glover, Joe Carlisle, Norman Grund, Nap Mazur, Bob Hollingcourt, Walter Schmidt, T. Schiffman.
83—R. F. Clark, J. L. Koshikyan, G. A. Eddy, Norman Griffen, Jack Knight, George Bent, Jr.
85—Rube Wolf, C. B. Darton, James Kern, W. W. Freese, A. K. Bourne, T. B. Smith, Jim Peitshans.
86—Hubbard Devine, H. Paul Willis, C. B. Cullon, Jack Dunn.
87—Anton Johnson, Tom Lowry, Gene Pietsch, Bill Van Dine, Holman Griggsby, S. A. Paddock.
88—Stan Milholland, Gordon Greene, L. B. Hollins, Dr. W. Hopkins, George E. Rich, C. D. Meyer.
89—Roy F. Wolff, A. C. Gould, Les Jessen, A. C. Nelson, J. C. Thurman, F. B. Hollins, George Morrison, H. Burroughs.
90—T. O. Rice, D. T. Bell, C. F. Bugbee, H. S. Fleming, San Stanford, T. C. Gustafson, R. E. Jellison, J. G. Chamberlain, H. A. Singletary.
91—L. M. Bolter, S. N. Baker, Orif Bronner, Claude Rosenberg, R. L. Kerr, George W. Du Nah, R. H. Hornidge, E. Cullom, L. M. Blackmer.
92—Peter Hansen, F. J. Lavigne.
91—F. W. Meatheringham, L. A. McMillom, W. Womack, N. H. Bellis, R. K. Gustafson.
92—A. W. Williams, Larry Gentry.
93—W. R. Brown, Norman Schmid, E. D. Gordon, M. S. Price, Jr.
94—Scotty Murray, J. T. Bell, J. S. Lustis.
95—W. L. Hunter, Henry Hanes.
96—N. E. Winder.
97—Earl Sinks.
102—R. W. Vance.
103—R. Stanley, F. W. Tunnell.
104—Paul Baker, R. Stanley.

CHAMPIONSHIP FLIGHT—1 TO 3 P.M.

At scratch.
Jack Gaines vs. Ed Von Goerlitz.
Bob White vs. Fred Gilbert.
Frank Hixon vs. Gerald Trautman.
Jack Bowen vs. L. E. Wetzel.
O. J. Clisby vs. Bud Cantwell.
Bill Crowell vs. Al Glover.
Fritz Kyer vs. Fred Clark, Jr.
Gordon Norton vs. Don Kay.
H. Bryson Westbrook vs. Bob Patterson.

Bill Hart vs. Jack Douglas.
Paul Johnson vs. C. C. Stanley, Jr.
Irvin Goddard vs. R. E. Lodge.
Denlo Hammond vs. A. M. Pierce.
Bill Haller vs. Harold Goodwin.
Tony Hector vs. Frank H. Miller.
Ray Cope vs. Ted Ducey.

FIRST FLIGHT—12:13 P.M.

At handicap.
T. Schiffman (6) vs. G. A. Eddy (8.)
Bob Vallencourt (12) vs. Jim Kern (8.)
R. T. Clark (4) vs. C. B. Darton (8.)
George Bent, Jr. (4) vs. Norman Grund (8.)
Joe Carlisle (12) vs. J. W. Knight (12.)
Walter T. Schmid (6) vs. T. B. Smith (14.)
J. L. Koshikyan (6) vs. W. W. Freese (10.)
Jimmy Peitshans (12) vs. Nap Mazur (10.)

SECOND FLIGHT—11:35 A.M.

Rube Wolf (14) vs. C. B. Cullom (4.)
Jack Dunn (7) vs. W. Hopkins (8.)
Tom Lowry (7) vs. L. B. Harbour (14.)
S. A. Paddock (14) vs. H. Paul Willis (8.)
Aubrey Devine (8) vs. Holeman Grigsby (10.)
Anton Johnson (6) vs. Gordon Greene (12.)
Jean Pietsch (10) vs. C. D. Meyer (12.)
George E. Rich (3) vs. Bill Van Mater (16.)

THIRD FLIGHT—10:55 A.M.

Stan Milholland (12) vs. Hubert Burroughs (16.)
A. C. Nelson (12) vs. H. A. Singletary (14.)
B. Hoppins (10) vs. Sam Stanford (14.)
H. S. Fleming (6) vs. A. C. Gould (16.)
Roy N. Wolf (16) vs. D. T. Bell (6.)
J. C. Thurman (16) vs. R. C. Jellison (14.)
George Morrison (6) vs. C. F. Ruggles (16.)
T. O. Rice (14) vs. Les Jessen (14.)

FOURTH FLIGHT—10:15 A.M.

J. G. Clemmison (16) vs. R. A. Hornidge (14.)
Orif Bonner (16) vs. H. L. Koerr (8.)
Ingham (18.)
H. Mackmer (8) vs. [illegible] (12.)
C. Hinckley (16) vs. Claude Bell (8.)
George W. Bent (16) vs. Charles Gee (14.)
Peter Hansen (12) vs. [illegible]

FIFTH FLIGHT.

A. McMullen (16) vs. Jr. (8.)
R. E. Winder (16) vs. Norman Schmid (8.)
J. T. Bell (16) vs. A. J. Thomas (16.)
W. R. Brown (16) vs. [illegible] (16.)
D. Gordon (16) vs. [illegible] (18.)
J. S. Lustis (16) vs. [illegible]

CADDIES QUALIFY FOR ANNUAL EVENT

Yesterday more than ... ern California caddies ... qualifying round of ... Fahy's $1000 open ... nament. Of this ... qualify from each ... the seventy-two-hole ... starts next Monday ... and Sunset Fields ... the boys turned in ... Louie Miller at ... a 73, while Ed Hug... niga and Ed Alba ... each had 74's. ... caddies at Pasadena ... Leo Ramish with ... way at Flintridge.

Tomorrow morning ... dies who qualified ... event will be the ... Fahy at the Los ... Club, after which the ... eighteen holes of ... cash prizes, also ... Fahy.

Starting times ... be announced ... next Monday.

PENNZOIL . . . . the right vacation sta

Perhaps you've been using an oil—called "Extra" or "special"—that only your regular dealer sells. But can you rely on it to carry you through a summer trip? And if it doesn't, where can you buy it?

For carefree motoring, fill your crankcase full of Pennzoil before you start. You can get it anywhere in your home-town and everywhere you drive!

You'll welcome the extra pleasure Pennzoil puts in driving. Mile after mile of perfect lubrication and not a murmur from your motor . . . . . Maybe you too will brag about your oil mileage. Many Pennzoil users do—in every clime and in every season.

Buy it where you see the Pennzoil Sign.

35¢ A QUART

SUPREME PENNSYLVANIA QUALITY

PENNZOIL

SAE LUBRICANT

Clash Toni

HANGS ONTO L

Baseman Holds Top Position League Hitters with .401 Averag

...lds top position in the Coast League batting ...91. The San Francisco guardian of the ... 67 safe hits in 470 official trips to the ... slugger of the circuit in the percentage ...cturer of safe hits.

...ollywood catch- ... spot in batting ... .395 for eighty ...ulmerich of Los ...ird with a mark ...et. Ernest Lom- ...nd Johnny Bass- ...ave each hitting ...ith place. ...nd Myril Hoag, ...outstanding play- ...among the lead- ...circuit. ...in the home-run ...enty-five. Arnold ...g three-base hit- ...Haney has run ...al to thirty-four. ...sacrificed thirty- ...

...oints the way in ...in home runs. ...on close compe- ...- base honors. ...Hollywood, first ...lube in batting, ...der the electric ...held this week. ...tistics include all ...d today:

...day, August 3) ...TTING

	AB.	R.	H.	Pc.
...	...	...	...	...

...(Compiled by Los ...

...ory Hanes, ...

...F. W. Tunnell, ...S. Stanley. ...HT—1 TO 2 P.M. ...Von Cochlis. ...(Gilbert, ...id Trautman. ...Eastwell. ...Cantwell. ...Conway, ...Charley Jr., ...Dan Kay, ...vs. Bob Potter- ...Douglas. ...A. Blanzier, Jr., ...P. Lindley, ...A. M. Pierce. ...H. Miller. ...10:15 P.M.

...G. A. Rapp (8.) ...vs. Jon Korn (8.) ...D. Darton (8.) ...vs. Norman Crowd ...J. W. Knight (12.) ...vs. T. B. Smith ...vs. W. W. Freese ...) vs. Nap Mazur ...11:35 A.M. ...R. Collom (4.) ...Hocking (4.) ...R. Herbert (14.) ...R. Paul Willis ...Holeman Gripe- ...Gordon Greene ...C. D. Meyer (12.) ...vs. Neil Van Meter ...10:55 A.M. ...vs. Hubert Bur- ...R. A. Singletary ...vs. Sam Stanford ...A. C. Gould (16.) ...D. T. Bell (8.) ...vs. R. C. Jellison ...vs. C. F. Ruzzlo ...Jensen (14.) ...10:15 A.M. ...vs. R. A. Hoeridge

ZOIL HERE ZOIL WHERE→

...OIL • • • • cation sta ...using an oil—called "Eastern" ...nly your regular dealer sells. But ...o carry you through a summer ...'t, where can you buy it? ...ring, fill your crankcase full of ...start. You can get it anywhere in ...d everywhere you drive! ...he extra pleasure Pennzoil puts ...r mile of perfect lubrication— ...from your motor..... Maybe ...about your oil mileage. Many ...every clime and in every season. ...e you see the Pennzoil Sign.

NZOIL SAFE LUBRICATION

Three Homers Give Giants 4-0 Victory Over Dodgers; A's Win

...UE LEAD ...CUT DOWN

...Rolls, Bats Macks to ...Victory

...Hits Two Homers ...Benefit Wins

...Rally in Ninth to ...Beat St. Louis

...(N. Y.) Aug. 4. (AP)— ...home runs and per- ...mmer, Fred Fitzsim- ...the Sabins today to ... a 4-to-0 decision ...Giants. The defeat ...lead to two and one- ...over the Cubs, who were ...Fitzsimmons was ...Giant's six hits over ...the Giants got to Wat- ...only nine safeties, but ...four-base variety ...

BROOKLYN

	AB	R	H	O	A
...	...	...	...	...	...
Totals	32	6	27	10	

...BY INNINGS ...

...SUMMARY ...

...Errors—Stephenson, Hargrave. Runs batted in—Ott, Terry, Hafey, Frederick. Two-base hits—Lindstrom, Frederick. Sacrifice hits—Wright to Terry, Hafey. Stolen base—Ott. Double play—Wright to Williams to Leo Ramish with an ... way at Flintridge.

Tomorrow morning all ... dies who qualified for ... event will be the guests ... Fahy at the Los Angeles ... Club, after which the boys ... eighteen holes at Griffith ... cash prizes, also donated ... Fahy.

Starting times and pairings ... be announced later for the ... next Monday.

...GER HERO

...ST, Aug. 4. (AP)—Charlie ... drew the ball into the ... bases with the bases ... break up a twelve-in- ...ning duel, and give the ... a 6-to-5 sweep in the series ... Chicago White Sox, 7 to 3. ...Gallagher's fourth hit and ... homer of the day. The first ... three runs in the third with ... on, as a result of his two ... him is credited with ... win of the Tigers' seven ...

...and held the Sox to six ... in all only one had inning, ... when three runs were ... The Tigers accumulated ... off Ted Lyons, Sox ace.

DETROIT

	AB	R	H	O	A
...	...	...	...	...	...
Totals	44	13	36	13	

...run scored. ...batted in twelfth.

...BY INNINGS ...

...Cissell, Kremer, 3. ...Berger, 6. Akers, Jolley. ...Funk, Sorrell, Walkup. ...Hallahan, Hayworth. ...2. Stolen base—Funk. Double plays—Berger to Alexander; Berger to Watwood. 2. Left on bases—Chicago, 3; Boston, 7. Struck out—By Grimes, 1; Lyons, 3. Bases on balls—Off Grimes, 1; Lyons, 2. Umpires—Moriarty and Connolly. Time ...

...ORE RALLIES

...TON, Aug. 4. (AP)—The ... scored three runs ... to defeat the St. Louis ... 6 to 3, and capture ... games to one. It ... Revell's eighteenth vic- ...this season.

...was first opposed by Sam- ...and for six innings neith- ...able to score. Then ...with two runs in the ...run the Browns coming ...run each in the seventh ...to tie the count.

...Cobb's half of the ninth, ...Morgan singled consec- ...scored on L. Bewell's sin- ...who had been passed ...made the final run from ...pinch play.

ST. LOUIS

	AB	R	H	O	A
...	...	...	...	...	...
Totals	33	6	27	16	

...for O'Rourke in ninth. ...BY INNINGS ...

Turner Drops Mays; Hurler Heading East

PORTLAND, Aug. 4. (AP)—Thomas L. Turner, president of the Portland Beavers, announced today Carl Mays, Portland pitcher, has been released outright to the Toledo (O.) club of the American Association. He will leave for Toledo tomorrow. Mays, former major leaguer, has been on the suspended list since his recent fistic encounter with John Walters, another Portland hurler.

St. Louis .....0 0 0 0 0 0 1 1 6—2

SUMMARY

Errors—Jamieson, Metzler. Runs batted in—Averill, L. Sewell, 2; Montague, Kress, O'Rourke. Two-base hits—Ferrell, Kress, 2; L. Sewell, Rice. Three-base hit—Averill. Stolen bases—Goslin, Rice, O'Rourke. Sacrifice hit—Montague. Double play—Kress to Metzler. Left on base—Cleveland, 3; St. Louis, 6. Bases on balls—Off W. Ferrell, 2; Kimsey, 1. Struck out—By W. Ferrell, 3; Orar, 2. Hits batted—Off Orar, 6 in 7 innings; Kimsey, 3 in 1 1-3. Collins, none in 3-3. Losing pitcher—Kimsey. Umpires—Campbell, Dineen and Hallin. Time of game—1h. 44m.

BRAVES BEST

BOSTON, Aug. 4. (AP)—Pitcher Cunningham's double which scored two runs in the second inning was the big factor in Boston's 3-to-2 win over the Phillies today. He held the visitors to eight hits, three of them by Lefty O'Doul—a single, a triple and a home run. The single scored the first Philly run and the home run the second. The victory gave the Braves a 2-to-2 edge in the seven-game series.

Score:

PHILADELPHIA	AB	R	H	O	A
...	...	...	...	...	...
Totals	33	2	8	24	14

BOSTON	AB	R	H	O	A
...	...	...	...	...	...
Totals	33	3	10	27	12

x—Batted for Thevenow in ninth. xx—Batted for Sweetland in ninth.

SCORE BY INNINGS

Philadelphia .....0 0 0 0 1 0 1 0—2
Boston .....2 0 0 0 0 0 0 x—3

SUMMARY

Errors—Thompson, Sisler. Runs batted in—O'Doul, 2; Cunningham, 2; Spohrer. Two-base hits—Davis, Cunningham, 2; Maguire. Three-base hits—O'Doul, Berger. Home run—O'Doul. Sacrifice hits—Thompson, Clark. Double play—Thompson to Thevenow to Hurst; Maguire to Chatham to Sisler; Chatham to Maguire to Sisler. Left on base—Philadelphia, 7; Boston, 7. Bases on balls—Off Cunningham, 4; Struck out—By Sweetland, 1; Cunningham, 2. Umpires—Klem, Dezohse and McGrew. Time of game—1h. 26m.

OLYMPIANS WIN FOREIGN TITLE

(Continued from Ninth Page)

runners-up in the meet and also captured enviable trophies.

The historic Campo de Marte field was packed with thousands from all portions of this rich republic, many of whom had traveled long distances under difficulties to see the new-famous American athletic champions in action.

Coincidentally with the meet here today, Mack Scott Thompson, athletic director of the Republic of El Salvador, announced that his country will be an entry in an all-Pacific Latin-American junior Olympic program to be fostered by the Los Angeles Times.

The junior Olympic party, traveling on the Panama Mail liner Venezuela, arrived here this morning following visits at Puntarenas, Costa Rica and Corinto, Nicaragua. They leave tonight for Acajutla, El Salvador, aboard the same liner which ultimately will bring them home to Los Angeles on August 14.

Panama Mail officials resident in El Salvador were hosts to the boys on scenic drives through the residential districts of El Salvador, and through the famous coffee fincas of the rich republic. Likewise the boys had the opportunity of observing a number of the volcanoes which characterize the rugged Salvadorean terrain.

The steamship officials also organized an American rooting section among the residents of the American colony and cheered for the boys in characteristic college fashion, something of a novelty to the native folk.

MINOR BOSSES GATHER TODAY

(Continued from Ninth Page)

in 1929, it was agreed no minor league should be forced to accept the draft.

The three AA leagues, together with the Three-Eye and Western, voted against it and have refused it ever since although they have been requested, cajoled and threatened with a boycott. In 1922, the majors followed their threat by refusing to send any of their players to the nondraft league clubs unless it was agreed that they be subjected to the draft.

The five nondraft leagues finally accepted this demand after a year and the situation has been status quo ever since.

But the majors believe the time has come when a revision of the agreement is necessary. Hence the threat to sever relations December 1.

BROWN WISDOM IN HAWTHORNE VICTORY

CHICAGO, Aug. 4. (AP)—The scene of thoroughbred racing in the Chicago district shifted to historic Hawthorne today with W. C. and E. W. Reichert's Brown Wisdom capturing the inaugural handicap.

With Merly Knight in the saddle, Brown Wisdom was much the best of the field as she galloped over the six furlongs in 1:11 4-10 to defeat Martie Flynn, Stuyvesant Peabody's veteran campaigner, by two and one-half lengths. Third went to the Graceland stable's Clubhouse, which was only a neck back of Martie Flynn at the finish line.

THREE-EYE LEAGUE

Evansville, 2; Bloomington, 1.
Danville, 15; Peoria, 4.
Springfield, 8; Decatur, 9.
Terre Haute, 4; Quincy, 3.

RABBIT PUNCHES

By PAUL LOWRY

NIGHT BASEBALL

THE night baseball situation is still being watched with interest by the baseball moguls. Saturday saw the slimmest turnout of the week for the Oakland-L.A. series. It was pay night for the ladies after they had been admitted free Wednesday, Thursday and Friday nights.

But the paid attendance for the whole week was about double what it would have been had the games been played in the daytime. The Oaks and Angels split approximately $15,000 between them. That is fat pickings in the Coast League.

And if Saturday nights continue to bring a poor attendance by comparison with other evenings, there will be a rush to the banner of Will Wrigley, the spearmint king, whose creed is "ladies free at all times."

It seems to be in the cards that Will will have the last laugh after all.

The ladies free idea has also infested other circles, and tonight finds the Olympic admitting women free with escorts who buy a reserved seat.

Some escorts, it is said, plan to bring four or five ladies, and this may complicate matters. Si Masters was wearing a wrinkled brow yesterday.

* * *

MIDWICK'S NEW HOLES

A NEW polo field at Midwick—early preparation for the 1932 Olympic Games—means three new golf holes on the Monterey Park links.

The new holes will be eight, nine and ten.

All will be tougher to negotiate.

Eight will wind up where the present ninth tee is located.

Nine will be a hilltop hole finishing in proximity to the swimming pool.

Ten will be down between a narrow lane of trees. A hook will help on the slight dog leg. A slice will bring grief.

The appropriation in round numbers is $50,000.

* * *

BREAKFAST FOR MANY

CADDIES don't always eat as heartily as they will tomorrow morning.

They are to be guests at the Breakfast Club of Ben Fahy and Frank Price, who collaborate in the staging of the annual caddies' tourney.

The tourney is Fahy's idea. He started it and donates $1000 every year. Price liked the scheme, and adds $500 to the pot.

The entertainment tomorrow morning is a prelude to the play, which will be held over the Sunset Fields and Rancho courses Monday, Tuesday and Wednesday of next week.

* * *

KNOCKOUT OR WHAT?

FOUR knockouts in five starts.

That's Billy Townsend's record in local rings, and the natural guess is the number of rounds Harry (Kid) Brown will last against the Northwest slugger tonight.

The Kid is a veteran whose mumblies have seen better days, and even his notorious tactics of other years probably will not avail him against the youth from the North.

However, the long shots have been upsetting the dope in terrific fashion lately, and until the vet is stretched on the floor or lasts the ten there's no foretelling the results.

Just remember Joey Medill and Al Morro.

Robleto Gets Test Friday

Canto Robleto, Pasadena boy, breaks into the main-event class at the Hollywood American Legion Stadium Friday night, fighting the world's flyweight champion, Midget Wolgast. This is a most unusual happening, but inasmuch as Robleto held Speedy Dado even very recently in a ten-round go, the stadium fight fans would like to see what the Pasadena boy can do. They won't be surprised at anything now since Al Morro beat Armand Emanuel last Friday night.

The Wolgast troupe are very cocksy. They don't think that there is a fighter in California who can even make Wolgast extend himself. Robleto, like Al Morro fighting Emanuel, has everything to gain and nothing to lose when he fights Wolgast. Should he get a draw or beat Wolgast he will become famous.

The semi-wind-up is another colorful fight. Tommy Gardner, bantamweight and Hollywood favorite, fights Sergio Radam of Pismo Beach and Gardner should win. Radam held Gardner even a few months ago at Pismo and Tommy asked for the rematch with the Filipino. Gardner fought Newsboy Brown in a main event the last time he started at the stadium.

Miller Signs with Jackson

Benny Miller and Sammy Jackson will box the ten-round main event at the Olympic August 12, and the bout taking the place of the postponed Leo Lomski-Armand Emanuel show.

The weight for Miller and Jackson is 152 pounds. It is purely a local natural with both boys being in about the same stage of development and matched to an ounce almost in weight.

Miller was to have fought Joe Dundee, ex-welterweight champion at the Olympic last month, but the bout was halted by the commission, which refused to reinstate Dundee, who is under indefinite suspension in this State.

Benny went to Hollywood and scored a six-round technical knockout over Romeo LeMon. Jackson, Negro, high-school boy, stopped Young Harry Wills at San Diego a short time ago.

THREE-CUSHION TOURNEY STARTS

J. N. Bozeman of San Francisco and Charles Jordan of Los Angeles, both former national amateur champions, meet in the first game of the round-robin three-cushion tournament at Clifford Jones's billiard room, starting this afternoon at 3:30 p.m. Welker Cochran of New York, former 18.2 balkline champion, plays Joe Chamaco, the sensational Mexican player, in the evening game. Clifford Jones plays the loser of the Bozeman-Jordan game tomorrow afternoon.

TRAPSHOOT DATES SET

CHICAGO, Aug. 4. (AP)—The thirty-first grand American handicap tournament, the world's series of trapshooting, will be held at Dayton, O., the 18th to 23rd inst., with purses totaling $26,565.

Sharp Record is Accepted

Official recognition has been given the new record established by Jimmy Sharp, San Pedro pilot, who negotiated the distance of forty laps at the Legion Ascot Speedway Saturday night in 18m. 15 4-10s., it was announced yesterday by representatives of the American Automobile Association. The mark is faster than any time made in day competition at the local oval since the plant changed from "outlaw" to Three A, and conclusively proves that the pilots can attain great speed under artificial illumination.

Sharp, in setting the record, was pushed throughout the forty laps by Francis Quinn. The Harbor daredevil drove his Garnant Special while Quinn manipulated a 183-cubic-inch Miller.

Cars driven by Fred Cooper and Dewey Skipworth, which tangled on the south curve during the feature race Saturday night, and which were damaged when they spun into the fence, are being repaired for the meeting this coming Saturday night. The Fresno Special, throttled by Harold Edwards, which hit the rail in front of the grand stand, also is expected to be put back in commission in time for this week's fireworks, the last meeting of a series of four night events.

SPORTS SKETCH BY FEG MURRAY

(Continued from Ninth Page)

years, when a kid named Teachout and another named Godet were out for the football team at Franklin High School, Los Angeles. These two kids played end for four years in high school and four more at Occidental College, and were known along the coast as the best pair of wingmen to play in the Southern California Conference in years. Bud also starred in baseball for the Oxy Tigers, pitching every varsity game for three years, during which time his team won three championships.

So far Teachout has won the only games he has started for the Cubs, if memory does not fail, except on July 17, when he worked seven and one-third innings against the league-leading Robins, and was relieved by Bush in the eighth, "Mississippi Guy" getting credit for the victory.

Occidental's most famous athlete was Fred Thomson, a supergreat who was literally an uncrowned all-American in football and national all-around track and field champion, setting a world's record of 7411.50 points while taking post-graduate work at Princeton. Later his younger brother, "Pelican," surpassed this record. Fred Thomson used to wreck the Princeton varsity night after night in practice, he being ineligible to play after competing at Oxy. He was a great baseball player, too, and later made a name for himself in the movies.

SHADE BOUT POSTPONED

BOSTON, Aug. 4. (AP)—The Dave Shade-Joe Anderson bout, scheduled for tonight at Braves' Field, was postponed until tomorrow night because of threatening weather.

NEAL OUTPOINTS LYNN

DAYTON (Ky.) Aug. 4. (AP)—Jimmy Neal, lightweight, Cincinnati, outpointed Joe Lynn, Terre Haute, Ind., in a ten-round bout here tonight.

PLESTINA IN FINE FORM

Jugo-Slav Gladiator Set for Test on Mat with Don George at Olympic Tomorrow Night

Marin Plestina, the 250-pounder who will put Don George, former national amateur mat king through his severest test of a top-notcher when they clash in a finish mat battle at the Olympic tomorrow night, went through a cyclonic workout yesterday that left no doubt in the minds of his backers that he was in better condition than he had been for any match he has had on the Coast.

It was the first time in his many appearances in this section that Plestina displayed such a large variety of holds either in training or during an actual bout. He has a great deal of ability and speed with the many new-fangled grips used by the present-day young wrestlers. The airplane spin, the backward slams, arm stretches and grapevines were among the new assortment of grips he used with the speed and finish of a past master, in his workout.

In addition, he brought his "power" holds into play on more than one occasion on his trainers. These latter holds, which combine strength and weight properly placed to subdue an opponent, are expected to be used a great deal by Plestina tomorrow night in his efforts to dispose of his younger foe.

There is a great deal of interest being shown in the other finish match which will bring together Nick Lutze and Bill Shaw. The latter, known as the "Wild Irishman," has greatly improved since his last appearance here. He is being counted upon to give Lutze the roughest evening the Venice life guard has had in the ring this year.

The match between Pierto Bagini, Italian champion, and Lee Wycoff, toe-hold artist, will be one fall to a finish, Jack Daro, pinch-hitting for his brother, "Carnation" Lou Daro, announced yesterday. The Italian and Wycoff will tangle in the opener.

VITTMEN MEET SEALS

(Continued from Ninth Page)

one of the ladies' free nights. So far the ladies' free nights have attracted by far the largest crowds, which would indicate that Joe Patrick's plan of letting the women in free to all games is the right idea after all. There have been more paid admissions at all of the ladies' free nights than on the pay nights with the exception of the opening Tuesday night game against Sacramento. Bill Lane is against letting the ladies in free more than three games a week so this week he'll have a chance to compare the figures for himself.

Although the attendances have dropped away off for the Sunday games, night baseball has proved quite a success during its first two weeks at Wrigley Field. More than 80,000 fans saw the Angels in the Sacramento and Oakland series, which is about 30,000 more than attended the two previous best weeks of the season.

The Coast League adds another night baseball city to its circuit tonight when Oakland fans get their first peek at the national pastime under the Kleigs with the Oaks and Senators furnishing the excitement. The park has been sold out for the opening night and Oakland owners are confident that the owl pastime will prove just as profitable at the Emeryville lot as it has in Sacramento, Los Angeles, Portland and Seattle.

Jack Lelivelt's Angels, who took five out of seven from Oakland last week and flashed the same brand of baseball that made them first-half champions, journey to San Francisco for seven games against the Missions. The Reds started the second half like a house afire and are now tied for second place, but they don't figure to keep up a first-division pace. In fact, the Missions started folding up like an accordion last week at Seattle, where the Indians knocked them off five out of seven. The Seraphs always hit the ball hard and often in the San Francisco park and figure to take the series from the Reds this week.

Clyde Barfoot, whose lame arm hasn't been responding to treatment, was left at home when the Angels left for their two-week trip last night.

The other series starting tonight brings together Seattle and Portland on the Beavers' lot. The Ducks ended a ten-game losing streak in the second game of Sunday's double-header and aren't proving so popular with the Portland fans, who crave something more than electric lights to make them turn out.

SYDNEY WOOD WINS EASILY

(Continued from Ninth Page)

Vanderbilt University star, 6-0, 6-2.

Sydney B. Wood, Jr., of New York, former Pasadena player and winner of the Seabright tournament last week, defeated Dr. William Rosenbaum of New York, 6-1, 6-4, in his first test.

Frank Hunter, No. 2 ranking player, eliminated Pezey Kynaston of Rockville Center, 6-0, 6-4.

George M. Lott, Jr., Wilmer Allison and Berkeley Bell, the American Davis Cup stars who are seeded Nos. 1, 3 and 4, respectively, will play their first match tomorrow afternoon. They will proceed to the club directly from the pier at which the S. S. Majestic, on which they are returning from Europe, will dock.

CRYSTAL CLEAR

HANCOCK GASOLINE

INCREASING POPULARITY

Look for the HANCOCK SHIELD at YOUR Neighborhood Dealers

Listen in to KFOX THE HANCOCK OIL COMPANY'S STATION . . . AT LONG BEACH

THE HANCOCK OIL COMPANY OF CALIFORNIA

U DRIVE MOTOR BOATS

Canoes Rowboats

A child can run them

Electric for half hour

Music at Westlake Every Night

Westlake Echo Lincoln and Hollenbeck Parks

NIGHT BASEBALL — WRIGLEY FIELD

SAN FRANCISCO vs. HOLLYWOOD

Ladies free Wednesday, Thursday and Friday

Every Night at 8:30 Except Sunday. Two Games Sunday at 1:30 H and S Cars to Park

HOLLYWOOD LEGION STADIUM BOXING FRIDAY NITE 8:30

Olympic LADIES WITH ESCORTS FREE RESERVED SEATS ONLY

To Own a Suburban Home Is to Enjoy a Quiet Retreat

—from busy days in the city.

A leisurely evening hour is like a restful day off; an ideal home for you, ideal for the family.

The most rapidly-growing suburban area in the United States presents you the pick of each day's offerings—places at the beach, in the foothills—through Times Want Ads.

To find the home that best fits your needs and purse check daily through The Times' community-wide real estate columns.

TIMES WANT ADS

MAdison 2345

TARZAN AND THE LOST EMPIRE

By Edgar Rice Burroughs

The faithful little monkey had trailed Tarzan from the Bagego village, and now he was prepared to go back to call upon the ape-man's warriors to come to the rescue. But Tarzan wanted first to find the young German scientist for whom he was searching. So that night Nkima came down from the trees and slept in his master's arms.

The next morning, as the soldiers came, Nkima scampered to the trees again. Tarzan and the other prisoners were fed and started once more on their march along the dusty road. They passed several more villages of conical huts, and in the afternoon came to a lofty rampart surrounded by palisades and battlements.

At the base of the rampart was a wide moat, spanned by a bridge. The gates were thrown open and the prisoners filed through. Here was no village, but a city of substantial buildings. Many people were in the streets, brown and black people, clothed in tunics and cloaks. A collection of small boys followed the procession.

As they came to a better neighborhood, Tarzan saw many white people. He concluded that the black inhabitants were the servants; the brown men, the soldiers and shopkeepers; while the whites formed a patrician class. At last he was startled to see a huge building that bore a marked resemblance to the Colosseum at Rome.

(Continued Tomorrow)

The Life of Riley

By D. T. Carlisle

REG'LAR FELLERS

The Grafter

By Gene Brynes

GASOLINE ALLEY

You Didn't Pick Out Any Bargain, Avery

THE GUMPS

As Long as the World Goes Round

By Sidney

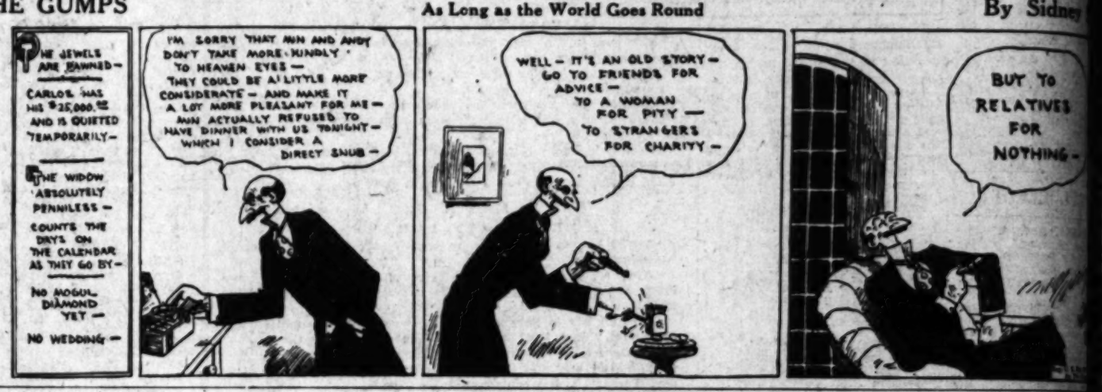

HAROLD TEEN

He Must Raise a New Crop Quick

By C

WINNIE WINKLE, THE BREADWINNER

Jenny Has High Ideas

By B

ELLA CINDERS

Enjoying Ill Health

By Bill Conselman and Charlie

PA'S SON-IN-LAW

Some Boy

By Wel

NT-AD INDEX
HOME GOLF 13
ND FOUND 13
OPPORTUNITIES 13
ROOMS FOR WOMEN 13
ale—Business 13
NOTICES 13
ONAL 13
UTORS, BUSINESS 13
Male 13
Female 13
Male, Female 13
ENT—(Investment) 13
Situations, Male ..... 13—14
Situations, Female 14
Situations, Male, Fe- 14
To Rent 14
Rooms 14
Rooms and Board 14
Apartments 14
Houses, Furnished ..... 14—
Houses, In Courts 14
Houses, Unfurnished 14
Suburban, Beach 14
For Business 14
Resort, Forest 14
TRAILER CAMPING 14
YACHTS, CANOES 14
MACHINES 14
INSTRUMENTS 14
Miscellaneous 15
ale, Miscellaneous 15
TOOL CHESTS, CHESTS 15
ND SUPPLIES 15
Balls 15
ND HILLS 15
ICK 15
ICO 15
Pet Pets 15
PROPERTY 15
PROPERTY 15
PROPERTY 15
PROPERTY, LAKE 15
AND MONTEREY 15
LANDS 15
LOTS 15
DMON, WALNUT 15
SUBDIVISION 15
Real Estate 15
LOAN 15
WANTED—Property 15
MINING 15
HOTELS, RESTAURANTS 15
ENTERTAINMENTS 15
OPPORTUNITIES 15
TO CLASSIFY 15

ANT-AD RATES

ECTIVE DECEMBER 1, 1929.
per line insertion. 20 consecutive times. 24c Daily. 28c Sunday; 2 to 5 consecutive times. 22c Daily. 26c Sunday; 6 to 9 consecutive times. 20c Daily. 24c Sunday; 10 consecutive times. 18c Daily. 22c Sunday; 30 consecutive times. 16c Daily. 20c Sunday; 31 consecutive times. 14c Daily. 18c Sunday; 60 consecutive times. 12c Daily. 16c Sunday; 90 consecutive times. 10c Daily. 14c Sunday; 180 consecutive times. 8c Daily. 12c Sunday; 365 consecutive times. 6c Daily. 10c Sunday. ONE WORD WANTED, or consecutive times. 16c Daily. 20c Sunday; 2 to 5 consecutive times. 14c Daily. 18c Sunday; 6 to 9 consecutive times. 12c Daily. 16c Sunday; 10 consecutive times. 10c Daily. 14c Sunday; 30 consecutive times. 8c Daily. 12c Sunday; 31 consecutive times. 6c Daily. 10c Sunday; 60 consecutive times. 5c Daily. 8c Sunday; 90 consecutive times. 4c Daily. 6c Sunday; 180 consecutive times. 3c Daily. 5c Sunday; 365 consecutive times. 2½c Daily. 4c Sunday. Minimum charge for any classification, 25c Daily. 30c Sunday. CLASSIFIED DISPLAY. 1 to 29 consecutive times. 24c Daily. 28c Sunday. 30 consecutive times. 20c Daily. 24c Sunday; 2 to 5 consecutive times. 18c Daily. 22c Sunday; 6 to 9 consecutive times. 16c Daily. 20c Sunday; 10 consecutive times. 14c Daily. 18c Sunday; 30 consecutive times. 12c Daily. 16c Sunday; 31 consecutive times. 10c Daily. 14c Sunday; 60 consecutive times. 8c Daily. 12c Sunday; 90 consecutive times. 6c Daily. 10c Sunday; 180 consecutive times. 5c Daily. 8c Sunday; 365 consecutive times. 4c Daily. 6c Sunday. Minimum charge for any classification, 70c Daily. 90c Sunday. DRESSMAKING AND NURSERY classified as situations wanted. Advertising and will be received at all the General Want-Ad offices up to 12 midnight for 40c Daily and 50c Sunday. AGREEMENT. ADVERTISING. PICTURE ADVERTISING. No refunds on account of cancellation after any classification has appeared once. Minimum charge 25c Daily. 30c Sunday. 1 to 29 consecutive times. 24c Daily. 28c Sunday; 2 to 5 consecutive times. 22c Daily. 26c Sunday; 6 to 9 consecutive times. 20c Daily. 24c Sunday; 10 consecutive times. 18c Daily. 22c Sunday; 30 consecutive times. 16c Daily. 20c Sunday; 31 consecutive times. 14c Daily. 18c Sunday; 60 consecutive times. 12c Daily. 16c Sunday; 90 consecutive times. 10c Daily. 14c Sunday; 180 consecutive times. 8c Daily. 12c Sunday; 365 consecutive times. 6c Daily. 10c Sunday. Minimum charge for any classification, 43c Daily. 50c Sunday. For advertisements on rates and list of authorized agents in California on application. MINIMUM CHARGE 3 LINES. Count 6 words per line. Count of usual ads 5 average words per line. Ads containing more than 6 letters in any word will be counted as two words. Advertisements should retain receipt for ad. The Times for payment of ads, as no mistakes will be rectified unless then. Cancellations of advertisements to appear on Sunday cannot be guaranteed to take effect until after the Saturday issue has appeared once. Cancels must be received by 12 m. for daily issue and 5 p.m. Saturday for Sunday issue. Copy or changes of advertising running consecutively cannot be received after 4:30 p.m., except as shown. Copy for Sunday advertising will be received by 5 p.m. Saturday. The Times will not be responsible for more than one incorrect insertion of any advertisement ordered for more than one time. In the event of omission or inaccurate publishing of any advertising the liability is restricted only to cancellation or refund of charge made for the service rendered. 5 p.m. is closing hour for ads for the early issue of the Times. Closing hour for the issue of complete Sunday Real Estate Section is Saturday, 12 noon. Copy or changes of any advertisement in the Real Estate Section to be accepted after this hour. WANT-AD COLLECTION BOXES are located in following buildings: Title Insurance & Trust Bldg., 433 S. Spring. Pacific Electric Bldg., 610 S. Main. Subway Terminal Bldg., 417 W. Fifth. Stock Exchange Bldg., 618 S. Spring. Van Nuys Bldg., 210 W. 7th. Trade Bldg., 111 W. 7th. Bldg., 1240 S. Main. Bldg., 145 S. Spring. Bldg., 253 S. Broadway. Bldg., 205 S. Broadway. Bldg., 208 S. Broadway. Bldg., 306 W. 6th. Bldg., 706 W. 6th. Bldg., 212 W. 3rd. Bldg., 200 S. Spring. Bldg., 600 S. Hope. Bldg., 600 S. Hope. Bldg., 600 S. Hope

WANT-AD INDEX

Accountants 13
Agents 13
Apartments 13
Architects 13
Attorneys 13
Auctions 13
Auto Accessories 13
Auto Agencies 13
Auto Body Work 13
Auto Brakes 13
Auto Dismantling 13
Auto Financing 13
Auto Glass 13
Auto Lubrication 13
Auto Painting 13
Auto Parts 13
Auto Radiators 13
Auto Repairing 13
Auto Springs 13
Auto Storage 13
Auto Tires 13
Auto Trailers 13
Auto Trucks 13
Auto Upholstering 13
Auto Washing 13
Auto Wheels 13
Autos for Hire 13
Autos Wanted 13
Bicycles 13
Boats 13
Bonds 13
Business Chances 13
Business Opportunities 13
Business Services 13
Cafeterias 13
Cemetery Lots 13
Chiropodists 13
Chiropractors 13
Clothing 13
Coal and Wood 13
Collections 13
Contractors 13
Dancing 13
Dentists 13
Dressmaking 13
Electrical Service 13
Employment Agencies 13
Engineers 13
Exchanges 13
Exterminators 13
Financial 13
Flowers 13
Furniture 13
Furniture Repairing 13
Furs 13
Garages 13
Gardening 13
Glass 13
Hair Goods 13
Hemstitching 13
Hospitals 13
Hotels 13
Household Goods 13
Insurance 13
Jewelry 13
Laundries 13
Lawn Mowers 13
Lessons 13
Loans 13
Lodges 13
Lost and Found 13
Machinery 13
Male Help 13
Manufacturers 13
Massage 13
Medical Service 13
Miniature Golf 13
Miscellaneous 13
Monuments 13
Motorcycles 13
Moving 13
Musical 13
Musical Instruments 13
Notices 13
Nurseries 13
Nurses 13
Office Equipment 13
Optometrists 13
Painting 13
Paperhanging 13
Personals 13
Pets 13
Photographers 13
Physicians 13
Plastering 13
Plumbing 13
Printing 13
Professional 13
Radio 13
Real Estate 13
Rentals 13
Roofing 13
Rooms 13
Salesmen 13
Schools 13
Secretarial 13
Shades 13
Shoe Repairing 13
Signs 13
Specialties for Women 13
Stenographers 13
Storage 13
Tailoring 13
Taxidermists 13
Telephone 13
Tents 13
Theatrical 13
Tickets 13
Tinsmithing 13
Trailers 13
Transfer 13
Trees 13
Trucks 13
Typewriters 13
Upholstering 13
Vacuum Cleaners 13
Wanted—Help 13
Wanted—Situations 13
Wanted to Buy 13
Wanted to Rent 13
Water Softeners 13
Wearing Apparel 13
Wedding Supplies 13
Wheelchairs 13
Window Cleaning 13
Window Shades 13
Wrecking 13

PUBLIC PATRONIZE BEAUTIFUL COURSES

At small cost Tiela decorated tiles. Imported from Spain, add tremendous charm. Suggested uses: Decorating clubhouses, attractive fountains, the walls. Immediate delivery. Call for estimator. Tiela, The Importing Company, 645 N. Martel Ave. Oldfield 5271.

SPECIAL TODAY

Large Interest In New Unique Course. $1200 Required.

BEVERLY SECURITIES CO.
4089 Beverly Blvd. Gl. 7803.
Open Evenings.

Miniature Courses

Bought—Sold
Exchanged—Leased

FAber 3434

608 PERSHING SQUARE BLDG.

DIFFERENT

New, sporty and artistic features. We build a course that appeals and gets the best. We design and build. CHARLES J. DORFMAN
143 N. Rimpau Blvd. 1188.

18 HOLE COURSE

New concrete design. All in lawn, shrubs, etc. long lease. Only $50 month. Clearing big profit. Owner will carry. Investigate today. Hollis, 3686 W. PICO ST.

PARTNER wanted for miniature golf course. Have lease, wonderful location. Will've Blvd. Need $4000 to complete $12,000 course. Can give interest and money first year. Interested, Reference exchanged. Apply 2-5 p.m. 2438 Wilshire Blvd.

Miniature Golf Course

$2000 cash secures an interest worth $4000 and $200 monthly salary as manager; for right party. See Mr. Mayfield, 402 E. Pico. RY. 3291.

WRITE for a free sample copy of "Miniature Golf." A magazine devoted to the successful management of miniature golf courses. Tells you how to make and keep money. 31 Lib. Bldg., Angeles.

BY beautiful corner, 35 feet. Grant-wood st. and 150 feet on 9th; worthwhile for golf course or oil station to lease; will also sell on easy terms. Otto Pritschau, Alhambra.

FINE LOCATION for miniature golf course. Large frontage on Hollywood Boulevard, near Western avenue. Also large space in Pasadena at Jackson and Fair Oaks. SY. 0963.

Golf Construction

Stanley H. Shave Construction Co. We finance. 5765 W. 3rd St. WH.9105

CORNER for lease for miniature golf, northeast corner 4th avenue and Broadway, Federal States Inv. Co., 1234 West 9th. WA. 7315.

MINIATURE golf course, 27 holes, doing good business, for sale cheap; owner going to South America. Wakefield 8787, Pasadena.

WONDERFUL corner lot, just available for golf. Wilshire-Vermont district. Low rental. Nothing like it. Act quickly. Call AX. 3301.

PAOLO & LINK

ANYTHING IN COLORED CEMENT
Call YO. 8148 or YO. 3304.

Miniature Golf Architect

Courses Designed and Built
OLIN STANLEY
Golf course rock, all kinds. Also roxalite. Nineteen miles from courthouse. Gold Crest Canyon, off Little Tujunga Road. Brown's Camp.

EXPERIENCED in golf 11 years. Would like position on miniature links, all kinds of references. Pietro Garcia, 1139 E. Main.

GOLF EXCHANGE

Finance, Build, Buy, Sell and Lease
1843 SO. VERMONT.

PARTNER interested in getting group together for chain of golf driving courses. Address W, box 348, Times Branch.

TO LEASE FOR GOLF COURSE.
Have wonderful corner location for miniature golf in small town near L. A. Call EM.5662 Evenings WA. 9152.

GOLF LOCATION
HOLLYWOOD BOULEVARD
30,000 SQUARE FEET. $812.

Golf [Miniature] Architect

Sketches, estimates. GR. 4186. KAY.

DISTINCTIVE miniature golf courses, built and financed by experienced builder. See us first. CR. 1191.

FOR sale for miniature golf course, 1200x200, $721 Santa Monica Blvd. Call GR. 4483.

FOR LEASE, 12% gross, 5 years, large corner, Carmona and Washington, Venice. 4474 W. Washington. VE. 9301.

MINIATURE golf courses. Original layout; plans; estimate. Owens, designer, contractor. EM. 0722, NO. 9630.

$250 buys interest in big new $10,000 course making $130 day. Opening for golf course. On main boulevard. Mr. Chivers, 1467 E. Vernon. HO. 7817.

SPLENDID large corner, 16x1 lease for golf course. On main boulevard. Mr. Chivers, 1467 E. Vernon. HO. 7817.

OWNER ill. Will sell miniature golf course, doing $30 day business, for $2700. 3-year lease. WY. 1107.

BEST indoor golf business. New unique. Hotels, offices, apartments, homes. Sports portable. Rest. CI. 2894.

GOLF course, doing good business; wonderful location, owner has other business; will sacrifice. 1116 S. Crenshaw.

GOLF COURSES CONSTRUCTED

Financed, Sold, Leased
PETE MARTINEZ, MA. 8719
GOLF courses designed and built.
L. MANAHEF. OX. 0715.

GOLF site, corner 100x132, fine location. OWNER, TU. 8812.

SPLENDID sites for miniature golf. Only Central Lots, 1000 Stores.

WANT corner for MINIATURE GOLF course. Call BE. 5462.

NOW for miniature golf courses desired. WA. 2594.

WONDERFUL boulevard golf site, near Beverly Hills. Owner, CR. 7632.

LOST, FOUND, STRAYED—

And Stolen —2

BAG, small blue on safety pin, lost 7th near Coronado, containing 2 diamond rings. DR. 2060. Reward.

BAG lost, black leather, and contents. Sunset Boulevard district. Reward. Phone MIS. GATE. TR. 3741.

BRACELET, diamond, lost in vicinity of or in the United Artists Theater or July 31st. Liberal reward. Call at C. C. Thiele, 810 S. Spring. TR.7831.

BUNDLE lost on W. car, July 31, containing waist, etc. Reward. WE. 7211.

CAMERA lost, 8x10, in case on E. 50th st. near Alameda. Reward. Address X, box 247, Times Office.

CAT lost, tortoise shell Persian, neighborhood 5th and Normandie. 454 S. Normandie. WA. 4333.

DOG lost, male, anyone who picked up bull, brindle and white, black spots, with brass buttons, answers to Boy. Call MO. 15256. Reward.

DOG lost, police, 14 months old, light gray color, red collar; from 911 N. Bedford Dr. Beverly Hills. Reward. OX. 5128.

DOG lost, small brindle bull, 1 ear part white, scar back left front part white. 2720 Oakwood ave. Reward. OL. 8290.

DOG lost, in Glendale, Tuesday, brown Pekingese, with black mask. Reward. Douglas 5725-J.

DOG, Spitz collie female, name Mitzi. Lost Sunday, 800 S. near Flair. Del Rey, boy's pet. Reward. RO.5637. WE.2039

DOG, Cocker Spaniel, black and white male, 9m. Beverly Blvd., near beach. Reward. LA. 3121.

DOG lost, Mallori Beach, Utah setter, liver, white, female. Reward. TU. 4141.

LOST, FOUND, STRAYED—

And Stolen —2

DOGS, 2 cocker spaniels, at Hermosa Beach, 1 brown and white, other black and white. Reward $15 each for return to 2140 Strand, Hermosa Beach. Phone HE. 1.

DOG lost, large male collie, light red, white chest, part neck, part tail; very valuable. 1st reward. RE.2837.

DOG lost, male Pollice, black, has chain around neck. Reward. YO.3163

FOX-TERRIER pup, black, tan, white and white on face. Call 1117 Ocean View, Santa Monica. Reward.

GLASSES, horn rimmed, lost Wednesday, 1st studio, between Union Drive and Gower. Reward. GR. 4444.

GLOVES—Lady's long, lost in White Spot or Hollywood Cafe, 6:30 p.m. Sat. Reward. Call (Duplex.) HO. 7817.

HAT BOX—Black patent, lost Fri. P.M. Reward. 1231 Petunia. Dr. contained girl's clothes. Reward GL. 4035.

PIN PHI DELTA PHI FRATERNITY. Reward. Call DR. 2060, Ext. 217.

POCKETBOOK, tough, brown, leather, money, etc. Reward. GR. 2577.

PURSE, brown, also Boston bag, just at Manhattan, Chester, Main, Reward. Republic 5316.

RING, diamonds, 3, black onyx, initial M. Sun. afternoon, Standard Oil Station restroom, Garfield and Valley Boulevard, Alhambra. Phone Fe-nosa 1271. Liberal reward.

RING (onyx, diamond) washroom 8th floor W. P. Story Bldg. Reward. GR. 5696.

SCARF, red, lost Thursday evening, Sixth car, near Bowl. Reward. GR. 4314 evenings.

SUIT case, tan leather, boys' and infant clothes, lost 5:30 p.m. Sat. Pasadena ave. Reward. CA. 4961.

SUIT BOX lost. Contained 2 bathing suits, 1931 Lillian ave. 2000 Indiana Place, Dr. 6263 or NE. 9210.

TEETH, gold upper plate, near Mercantile Bank, Spring st. Reward. Call Reward, DR. 2464, Apt. 401.

TICKETS, railroad, lost Monday, Destination Philadelphia via Northwest Reward. NE. 8316.

TURTLE lost, near Arapahoe st. Name on shell, Flash. Phone EX. 1633.

WALLET, lost containing driver's license in name of Harford Bullock, club cards and money, on Hollywood Blvd. Please return to California Club, 5th and Hill, and receive reward.

WATCH lost, man's, Wilshire and Canon Dr. Big reward. WY. 1509.

WRIST WATCH, lost, lady's, white gold, initials D.F.C. Reward. DU. 7063.

LIBERAL reward for return of top portion of man's ring, double set with diamond, lost July 29 in vicinity of Motley Shop & Harding, Pasadena. 216 Medal Bldg.

LOST, $20 REWARD, gentleman's watch, white gold, monogram W.K. on back, engraved inside case, lost Monday, July 28, between 11th and Normandie and Vermont ave. TU. 1859.

LOST, eye glasses, shell rims, 5th st. vicinity library, Monday. Phone DU. 2308.

TAN COAT, lady's, Westlake Park, Saturday night. Tuesday, WE. 7815. Reward.

SPECIAL NOTICES—

Miscellaneous —3

Baths and Massage —3-A

Nurse and Masseuse

Cabinet baths, massage. Open eve. Hudson, 1 blk. E. Vine. HO. 6500.

NURSE giving scientific massage treatment. Very best in the West. You will be pleased. 1 blk. E. Fair-mont, Pasadena. Terrace 7260.

NEWLY opened, scientific massage, osteopathic. 1 blk. Fairfax car. 7116 Beverly Blvd. Huntington Park, 1 car.

MASSAGE, 209 Juniper Bldg., Santa Monica. Hours 10 to 12, 2 to 6. Closed Monday. Phone 1121.

CHIROPRACTIC, MASSAGE. CARL A. SWANSON, D.C. Suite 1117, 229 N. Western. Open nights. Gl. 7683

MASSAGE
Alcohol rubs, Mon. 10-10. Open Sundays. 4183 S. WHITTIER BLVD.

MASSAGE, $2. Baths, sweats. 2453 Brand blvd. W. of Et Monte. 163-J. Always open.

MASSAGE, CHIROPRACTIC. CABINET baths. Hours 9 to 12, 2 to 8. 5425 Broadway, Room 218. 9 to 5:30.

RUSSIAN MASSEUSE
SWEDISH MASSAGE
Cabinet baths. 3091 W. Pico. RO.3088

MASSAGE, Swedish, 9 to 9. Mrs. Ellis, 5116½ Seville. South Gate Sundays.

EXPERT MASSEUSE. YOUR CONVENIENCE. 1 BLK. E. VINE. HO. 6500.

MASSAGE, scalp and manicure. 813 Orpheum Theater Bldg.

MASSAGE, Swedish-free rays. 6384 Wilshire, Apt. 3, corner Tower.

Nurse-Masseuse. GL. 7816

SULPHUR soap baths, massage. 10-6. 1216 Santa Monica Blvd., room 3.

TRAINED nurse, masseuse, expert. Take relative or pay. 1000 Ocean View, Santa Monica. OR. 1417.

EXPERT European masseuse. OR. 1417. Will go to your home.

INSTITUTE of Physical Culture, 225 Union League, 2nd and Hill. VA.6270

MASSAGE, Hours 10-12. Open Sunday 2-5. 1211 Sunset Blvd.

Massage $2. 1820 W. 9th

MASSAGE, baths, electrotherapy, 1078 W. 6th st. MA. 1727. Hours 9-6:30.

MASSAGE, $2. If you bring this ad. 707 W. 7th st. Room 201. TU. 1202.

TRAINED NURSE therapy, massage. 1102 Fay Bldg. 224 W. 3rd. 10-7 p.m.

MASSAGE, $2. 1 hour. 1 to 9 p.m. Appointment. BY COLORED NU. 1706.

GRADUATE nurse will take patients to her home. W. 7705.

BATH, massage, sweat. Expert nurse. 1257 W. 7th St. 10-10. Sun. 10-6.

SCIENTIFIC massage. 1108 WASHINGTON BLVD.

SWEDISH massage, shower, reducing. 2020 ST. JOHN. 10-7. Sunday 10-2.

REDUCING, massage, baths, 10 a.m. to 8 p.m. Massage at your home. HE.7102

NURSE, SPECIAL TREATMENT, BATH, MASSAGE. 1708 S. BAMBLE.

LIFE health, massage, science. 633 N. ORANGE, Glendale, Calif.

Medical and Physicians —3-B

CONSULT Dr. Shores. Catarrh, deafness, head noises, hay fever, nerves, prostate gland, asthma, piles, high blood, heart, stomach, kidneys, liver, rheumatism, asthma. Hours 9-12, 1-5. 322 W. 6th st. Room 501. Hours 10-6

Sanatoriums. Hospitals, Etc. —3-C

BELL AVE. REST HOME. Convalescent, aged. $20. $220 Bell ave. JE. 8566.

NURSE'S private home. Beautiful grounds. Reasonable. RO. 2355.

WANT 2 expectant mothers, hospital work now for later care. Ol. 5311.

VACANCY for convalescent in nurse's home. Phone DU. 6584 mornings.

Society Meetings —3-D

PLEASANT SOCIAL CONTACTS for refined people: new friends. Educational Hollywood Friendship Society. 1084 Mahanna st. Open Saturday.

Dentistry —3-E

PLATES repaired while you wait. LLOYD'S, 424 S. Broadway, Rm. 700

Foot Specialists —3-M

CORNS, bunions, nails, moles, warts, eczema treated. No pain. 533 W. 8th.

Detectives —3-P

ALL kinds of investigating. Consultation free. Your confidence respected. Reasonable.
HAROLD J. SHIELD, Investigations. 727 Black Bldg. VA. 0952.

HARRY J. RAYMOND
Detective Service. Suite 514-16
No. 139 N. Broadway. MU. 1307.

Theatrical —3-P

20 trained girls, ballet, toe, tap and specialty. Call 12 to 3 p.m. 1328 W. 8th St. Room 204.

TRAVEL OPPORTUNITIES—

Land, Water, Air —3-R

Summer Excursion Union Pacific Stages

RAILROAD CERTAINTY & SAFETY
SPECIAL LOW RATES TO
Las Vegas, Boulder Dam
Denver, Kansas City
Omaha, St. Louis
Chicago, New York
AND ALL EASTERN CITIES
New Reclining Coaches.
Tickets Main Depot—451 S. Main.

Information FAber 1148

Baltimore Hotel 512 & L.A.-MU.6637
All Pacific Railroad Offices.
INTERSTATE TRANSIT LINES.

$23.50 DENVER $23.50

Reservations by phone.
Huntington Hotel Depot
752 S. Main. TR. 3394
Astor Hotel, 208 S. Hill. MA. 1341.

EXCURSIONS

LOW RATES TO ALL POINTS
IMPERIAL BUS LINES, INC.
218 East 7th St. VA. 0030.
842 S. Broadway, Shop 3. MU. 8703.

CHICAGO $28.50

LICENSED INSURED SPECIAL BUS.
Leaves Sat., Aug. 9th, 7 p.m.
Pickwick Hotel, 833 S. Grand. TU.4946

ARIZONA, August 12th, take 1 help drive to Immaculate and expenses. DR. 3126. Room 321.

2 BOYS want transportation to Pittsburgh or vicinity. Drive for fare. OL. 1957.

TEACHER will care for person going to Des Moines by rail or transact business. References. RE. 7143.

DRIVING Dallas soon. Take 3, help drive. 214 LA SALLE HOTEL.

CHAUFFEUR and wife wish to drive to Chicago, Aug. 9, 10. CX. 5577.

AUTOS FOR HIRE—

With or Without Drivers —3-R

RELIABLE lady will drive ladies, elderly couple or chaperon girls. Reference. 1 hour. Culter City. 2942.

BUICK, 30, 7-passenger, $1.50 hour; 12-pc. min. Owner driver. MO. 14291.

PASSENGER PACKARD SEDAN for tonight. DU. 0331.

SPECIALTIES FOR WOMEN

Beauty Aids, Etc. —3-W

TAKARA

HYGIENIC POWDER
for feminine hygiene, a soothing, cooling and cleansing wash. 50c and $1 per package. For sale at all Owl and other drug stores.

THE NEW (PATENTED) CHIC-QUIONOLE wave $4. Sets itself. 6 months free care with 50c shampoo and finger-wave. 2 for V care. DU. 6418. DU VERNET—3108 S. VERMONT.

HAND DRYING, 50c. Room 601 Black-Chapin Bldg. TU. 1840.

DRESSMAKING, remodeling, your home or portable. Phone Mrs. Reed, wood 1824-J.

NEW PORM WAVE, BETH TIRELY. 967 S. HILL. SUITE 903. VA. 4304.

PERSONALS—

Private —5

The Hollywood Writers' BUREAU

Wants stories, novels, articles, plays and scenarios. Will offer well written manuscript publication on commission basis. Staff writers of national publication together with scenarists formerly with Paramount studio will assist in preparing material for inexperienced writers. There are thousands of markets for good stories. Are you sure you are sending your story to the proper market? Are you getting the most for it? Has your story screen possibilities? Consult with the Hollywood Writers' Bureau, 6331 Hollywood Blvd. GL. 8560. We make no charge for conference and will gladly furnish references. Your story may be worth thousands of dollars. Why delay?

ARE YOU THE MAN?

Large business of unquestioned standing wants high-character gentleman who believes he is a $5000 a year man with the opportunity and proper direction. Must be between 30 and 50 years, married, clean, truthful, honest, dependable, for personal interview by appointment before Wednesday. Title Insurance Bldg.

Phone Secretary, MU. 7394

CORPORATIONS

ORGANIZED, FINANCED. Patents secured, sold, exploited. Inventors' ideas. Will help finance any meritorious proposition. Gilbert's Financial Service, 6715 Hollywood Blvd. 9 a.m. to 9 p.m. GR. 4441.

WE SEEK A MEXICO CITY

Big freighter making another 3500-mile cruise down west coast of Mexico about August 15. Wants 8 men, 10 or 12 congenial men and women. Excellent food, $147 includes meals and berth. 900 Pacific Electric Bldg. TU. 1-6 or At. 3840 evenings.

YOUNG gentleman seeks position as secretary; recreationist with lady or gentleman engaged in motion-picture work; have had publicity experience; would prefer employment in Hollywood but willing to travel anywhere. Address X, box 2, Times Office.

Learn Auto Driving, $15

Full course, easy way, by Expert. PERMIT PERSONAL CAN DRIVE
Your car or mine.
License secured. New location. 1142 S. Hoover. PA. 1358

CHEMIST

Wanted, the acquaintance of a competent employed middle-aged laboratory chemist. Address X, box 137, Times Office.

TUTORING, elementary and junior high subjects by normal and university graduate, building, California preceding. Phone West Los Angeles, 1-4 and before 10 a.m.

HAVE one exquisite, amateur oriental rug, will accept best cash offer. Phone Granby 1-1-1. Inquire 1 block south of Pico, 1 block west of Hoover.

Song Writers Service Co.

6776 Hollywood Blvd. GR. 6001
Everything pertaining to songs. Poems, music, arranging, revising.

CULTURED, refined, middle-aged Swedish woman, desires position as hostess in first-class hotel. Best references. Address X, box 125, Times Office.

DRIVING LESSONS

Given by expert. Day or evening. Course, $5. Guaranteed. $2. License guaranteed. TU. 5630.

Social Center EM. 2302

Refined social contact assured. Card parties, dancing, etc. Reference.

COMPETENT woman will exchange EXPERIENCE, WILL SUBSTITUTE FOR A LADY'S VACATION. PHONE CULVER CITY 820.

WIDOW, Gold Star Mother of World War, needs $300, loan; security, interest. Address X, box 241, Times Office.

PIANOS restyled and repaired by experts at reasonable prices, easiest rates. All furs greatly reduced. STRAUSS, 1036 S. Hope. PR. 3042.

GOING east, will sell life memberships, Deauville and Sea Breeze beach clubs. Hall Fuller, 4350 Beverly Blvd.

FRENCH lady wishes studio room to exchange housework or lessons. Address X, box 2, Times Office.

CASA Del Mar Club membership for sale, no transfer fee. Phone OX. 6442 after 6.

SOCIAL BRIDGE AND LESSONS Tuesday afternoon, Friday evening at Ambassador Studio. OR. 9620.

WOULD YOU LIKE TO MANAGE an apartment house? See Florence Pepin at Ocean Park, 2438 Ocean Front.

ALL CLUB MEMBERSHIPS. I pay cash but sell on easy terms. Est. 1920. Ralph Hall, 1000 Pacific Mutual Bldg.

SCIENCE student desires position in office of a Christian Scientist. Address X, box 4, Times Office.

ALCOHOLISM — Two-day treatment. ALNAR SYSTEM. Literature. DU. 6000. 6769 Hollywood Blvd.

YOUNG man, 21, healthy, educated, will do anything legitimate; go anywhere. Call HE. 2492, 9:30 to 5.

FOR sale, complete movie list stars, directors, executives with residence addresses. Call or write 1000 Mail Service, 6715 Hollywood Blvd. 9 a.m. to 9 p.m. GR. 4441.

Business Notices—

Of All Kinds —4

1000 Letter Heads, $2.75

2000 $5. 1000 good envelopes $2.75. 2000 $5. 1000 business cards $1.65. FOOS PRINTING & PUBLISHING CO., 927 S. Grand.

W. D. CURTIS, Business Counsel, Est. 1920. Room 645, 1151 Broadway. PROPERTY owners having trouble call 270 Chamber of Commerce Bldg.

Patent Attorneys —4-M

F. E. MAYNARD, Registered, 20 years experience. 315 W. 9TH ST.

Moving, Trucking, Transfer —4-T

FURNITURE shipped to any point in U.S. No crating necessary. WE.3908.

EDUCATIONAL — SCHOOL

College, Private Instruction —7

ELECTRICAL WORKERS NEEDED

Big pay—big jobs—steady work throughout the year for electrical experts. Big demand for construction and house wiremen, power house and substation operators, radio service men, armature winders, etc. National's practical training methods will quickly qualify you for big pay job. Low tuition rates. Earn room and board while learning. Tools and materials furnished. No entrance requirements. Open daily and every Monday and Thursday evening until 9:30 p.m. Investigate or write for free information booklet.
NATIONAL ELECTRICAL SCHOOL
4008 S. Figueroa St.

TEACHER'S course in PERSONALITY! Teachers course is offered during month of August at special summer rates. Call MYRNA DE GROFF, GL. 1013, for particulars.

X-RAY and clinical laboratory courses now being organized. Opportunity to earn part tuition. Address Y, box 260, Times Office.

RADIO INSTITUTE OF CALIFORNIA, 921 W. 6th st. VA. 9343. Complete RADIO and SOUND training by experts. Day and evening classes.

MOVIETONE

Learn to operate sound motion pictures. 3667 E. 1ST ST. AN. 7833.

WE guarantee each Bell graduate a paying position. Bell Technical College, 3450 S. Figueroa. WE. 7026.

FREE instruction in commercial art to enrollees for month's work. E. R. Potter, 514 N. Figueroa st.

CARTOONING TAUGHT
See MEYER-BOYTH (ad class 10CA)

Musical, Dramatic —7-A

WANTED: 10 local students for strictly private lessons. Individual interest taken. Daily lessons given to insure progress. Italian method. Within reach of all at $25 per month for tuition. Free voice test. 750 S. Westlake Ave. at 8th St. DU. 1843.

RADIO singing, jazz, piano. Howard Clark, 806 So. Broadway. VA. 5066.

SINCERE soloist for Hollywood Choir. Co. by appointment. EXposition 8238.

Guitar, steel, Genuine Hawaiian experience, learn Hawaiian way. AT. 6757

WANTED—HELP—

Male

Salesmen, Solicitors —10-B

ATTENTION

TO THE FORMER ORGANIZATION MANAGERS AND SALESMEN WHO SO SUCCESSFULLY WORKED WITH HIM, AND A NEW OFFERING OF ABILITY AND CHARACTER.

ALLEN R. HAMM

extends an invitation to call on him at his new suite in a position to offer them a permanent place in a new and sound company, which has no competition and their products in demand. A dignified position and an opportunity to make more money than ever before. (This is not real estate, aluminum or life insurance.) Room 623 Pacific National Building.

SALESMEN

Can you sell stock in a chain of Miniature Golf Courses
AT $1 PER SHARE
The biggest deal of its kind on the Pacific Coast. Just what you have been looking for, all of your friends are prospects. Everybody is talking and playing it. Tremendous profits being made.

100,000 PEOPLE PLAYING
MONTHLY ARE PROSPECTS
This is the hottest deal since 1924. The boys are all hitting and the deal is good for $300 to $500 per week, regardless of your present selling experience.

An extensive RADIO and NEWSPAPER campaign will furnish hundreds of LIVE LEADS. This means money in the bank. CALL AT ONCE. Open evenings.
MINIATURE GOLF CORP., LTD.
3000 WILSHIRE BLVD.

SALESMEN
10 MEN QUICK
Who Have Sold
Cabin Sites, Beach Lots
Map Deals
Club Membership
Subdivisions

I NEED HELP

SMALLEY
627 Guaranty Bldg.
6331 Hollywood Blvd.

BILLOWS OF BUNK

in print and interviews, ran me in circles before I found this swift-moving deal that nets me

$175 Real Money

or more each week. The man who hired me will pay you to work at a profitable selling job as clean as an angel's conscience.

See Sales Manager, 408 Taft Bldg., Hollywood.

Salespeople Wanted

Man or woman accustomed to contacting people of wealth to work on one of the finest pieces of property to be found in So. Calif. Property now selling. Opportunity to make considerable sums of money with Los Angeles' leading real estate firm. Interviews arranged by appointment only.

The Frank Meline Co.

706 S. Hill st. TRinity 0471.

PRINCIPAL of well established business seeks contact with a man that has the following: Executive ability, money, small amount for building and selling of stock. Type of man that we may take him into this business to share its benefits and profits, as only such a man is such a man able to carry himself until production will be given a liberal and executive contract. The business is strong in assets, exceedingly profitable, now operating in its zone and meets with an enthusiastic approval wherever presented. Positively no investigation except by appointment. MU. 3870.

STOCK SALESMEN

Direct Post Card Leads
Packing Company Issue
Company is four years old and has half-million dollar statement.

H. A. BECK
1009 PACIFIC NATIONAL BLDG.
9TH AND HILL

REPRESENTATIVE
OPENING
Immediate opening for potential executive due to new department in eleven-year-old business with high business and financial standing. Prefer man over 30 years of age. Married. Must have character and good standing. Do not apply after Tuesday. Interviews, Title Insurance Bldg. For appointment
Phone Secretary MU. 7394

Salesmen and Beginners

For Los Angeles and vicinity. An independent business of your own without investment. Protected territories. Established clientele. Real Silk Hosiery Mills
315 W. 5th St. Room 518.
World's Largest Silk Hosiery Mills.

Security Salesmen

To men of character who have the ability to represent an investment of a type in which the public is rarely given the opportunity to participate we offer a permanent position with good income. ROOM 822, 315 9TH ST.

HIGH-POWERED

salesman for specialty work to call on retail drug, grocery, confectionery, etc., trade; local territory; must have references and be willing to make placements on first call. Remuneration much above average. Must have car and be able to furnish bond and unimpeachable local reference. Give full information over phone; number in letter to this paper for immediate interview. Address X, box 133, Times Office.

SALESMEN

Who want a clean deal with a sure income and chance to advance will find it in our outside Sales Department. House-to-house experience desirable, but not essential.
GOODALL-JENKINS CO.
724 S. Broadway

BOND SALESMEN

Permanent connection with rapidly growing securities organization. Unusual opportunity for three high-class security sales salesmen. Only men with producing record need apply. Give full qualifications, age and experience. All inquiries confidential. Address X, box 280, Times Office.

SALESMEN wanted, with grocery experience preferred, to handle complete line pickles, olives, mustard, etc., in exclusive territory. Must be able to finance truck. Good opportunity for live, hustling salesmen. References required. Call AN. 37233 for appointment. Sunny-Field Packing Co., 4181 Whitsett Ave.

TWO high-grade salesmen with cars to call on retail merchants. Must be able to finance themselves for three weeks and capable of equaling our men who are earning $1000 per month. Drawing account to those who qualify. H. A. Koff, Salesmanager, will be at Hotel Hayward, Tuesday and Wednesday.

MAP SALESMEN

New hot leads. Front money yours. Come over and hit. C. CROCKER, 1701 S. Grand ave. Room 201.

PHOTO coupon men say our new portrait contract is the best seller of all times, make $20 per day easily. HASKELL STUDIOS, 2410 W. 7th.

MEN can earn $8 a day selling candy; pay daily; season's sensation. Free sample. 2131 S. MAIN.

SALESMAN and solicitor, work together, Boulder Dam deal. Good commission. 1222 W. 2nd. PA. 3044.

YOUNG man to sell girl's coats, dresses. Splendid opportunity. Must have car. H. Kushner, 1041 S. Broadway.

SALESMEN for large 50-year-old firm. Address MF, box 208, Times Office.

SALESMAN Mercantile Appraising Co. Warren, 411 Auditorium Realty Bldg.

BOYS to sell ice cream, $1 to $5 a day. 1760 San Julian, 2nd & 3rd st.

WANTED—HELP—

Male

Salesmen, Solicitors —10-B

Independent Career With Excellent Future

Many men, forced by present economic conditions, to change vocations, will do well consider opportunity become permanently established with leading company in dignified and rapidly growing business providing unusual freedom of action and lucrative present and future income. Free practical training course, available one set properly started. Earnings limited only by capacity and industry.

Call at our office between 10 and 3 or write for particulars, giving your address, including telephone number.

OSCAR ENGBLOM
548 So. Spring st., Room 604.
THE EQUITABLE
LIFE ASSURANCE SOCIETY
OF THE UNITED STATES
One of the Largest and Strongest Companies

SALESMEN

It is still here
$200 A WEEK
for you
If you can sell
LEADS FURNISHED
FRONT MONEY
TOM G. EDWARDS
820 Foreman Bldg.

HIGHEST type of financial institution has opening for man of conservative thought, with good personality, energy, and a desire to make a permanent connection. Previous financial experience desirable, but not necessary, as company pays for a complete course in finance, bonds, etc., and scientific selling for the man who qualifies. See Mr. Butler, 2nd floor, 408 South Spring street, after 9 a.m.

CHAIN DEALERS EXPANSION

Now being made in national organization; can use neat-appearing, personality, hard-working man; selling experience unnecessary, but an asset; must be satisfied with $40 to $60 a week while being trained in our methods. Apply 9:30 to 11 a.m. No other time. Suite 416, 616 W. 7th st.

Wanted, factory State representatives for Southern Texas, Arizona, New Mexico, Washington, Oregon. New investment required, but men we select must be able to finance personal expenses in territory. Satisfactory references required. Proposition will pay intelligent man from $400 to $1000 per month. Call in person, 918 Merritt Bldg., 8th & Broadway.

SALESMEN

If you want a permanent position with an established corporation at good pay, see MR. NELSON, 707 Spring Arcade Bldg.

M-E-N

(6) thoroughly reliable young men over 21, who drive car, 40 hour day; must have good references. Steady employment superintendent's office ready for work Monday.
848 S. FLOWER. (Upstairs.)
APPLY 10 A.M. NO OTHER TIME.

Man, Married

I want a man between 30 and 45 who has had some selling experience, to meet the public. Neat appearance and good character essential. Opportunity for advancement in the right man. Must have car. EVANS, 1000 Story Bldg.

Unusually Attractive Connection

For a few high-class experienced cemetery and mausoleum salesmen for an established cemetery and mausoleum in Seattle, Wash. Leads furnished. For particulars telephone or call at once. PA. 5101.

SECURITY SALESMAN, experienced.

We Pay Dividends

200% common stock dividend just declared. Issue now paying 7% on preferred and 25% on common. Permanent connection. Top commission. Leads. Full sales protection.
Apply 539 Pac. Mutual Bldg. Suite 825.

MAN
Due to expansion we want a man who is efficient and is looking for a connection where he can make money right now. This is permanent. Some selling experience desirable but not necessary.
Salary $35 a week.
See Mr. Barratt
512 S. WESTERN AVE.

WANTED—Man for permanent sales-man with growing organization. This is not sales work, but a pleasant personality and selling ability are valuable assets. Substantial drawing account and opportunity for advancement guaranteed. Call at once. MR. MOORE, 1201 E. Ocean ave., Long Beach.

ELECTRICAL SALESMEN
If you are successful selling washing machines, ironers, vacuum cleaners, electric refrigerators and radios, we have a very good opening for you. Driving account to dealer with commissions on all sales. Address X, box 225, Times Office.

SALESMEN
Wanted, 10

WANTED—SITUATIONS—Male

Miscellaneous —15

WATCH YOUR PROFIT MARGINS
Consultation and services are offered to industrial executives interested in possibilities for increasing their margins of profit.
A survey by competent industrial engineer (15 years' experience as engineer in charge of production for nationally known manufacturers) will indicate what changes in methods and procedure may be undertaken profitably. A reduction of 10% in cost would in many businesses double the present margin of profit.
A complete survey would cover routing, control of materials, layout of line and machines, inventory and production control, purchasing, handling and shipping data, advantages, if any, to be gained from incentive wage plans, and thorough investigation of time-study methods and methods and machine policies and distribution costs.
A preliminary talk is made, devoted to any points of your business of particular concern to you at this time. The cost of a survey is nominal and the immediately succeeding step is entirely optional. Address X. box 67, Times Branch.

YOUNG man wishes position with reliable firm; willing to travel; can drive car; strong and healthy; 27 yrs. old. Call Mr. A. Kingsley, 1000 Kenmore ave., Los Angeles.

YOUNG man, well bred and educated, seeks position with responsible party; has had travel experience, GR. 1-1-1-1, or address W. box 243, Times.

YOUNG man, 21, with one-and-a-half years' college education, desires position; will work reasonable hours. Call after 5 p.m., 1240 Bonnie Brae.

EXPERT young man wants any kind of work; can drive car. Call Mr. Allen, 1240 Bonnie Brae.

CARPENTER, cabinet, experienced, 25 years; remodeling and electrical repairs. Reference. AT. 6141.

I AM a cook for camp, hotels, boarding-house or ranch. Phone Mr. Hill, 3316 S. Normandie.

YOUNG man, 21, married, desires steady job on dairy of fruit farm. Phone Mr. Hall, 3316 S. Normandie.

PRINTING salesman, experienced, wishes to represent reliable printer. Address X. box 107, Times Office.

CLERK, 5 years' experience, 23, desires steady position. Address X. box 107, Times Office.

CARPENTER needs work, repair or new, by hour, day or job. Call 1224 Alpine st., Los Angeles, CA. 0778 and ask for Mr. Carpenter.

A-1 PAINTER AND DECORATOR, 20 years in Los Angeles, wishes work; reasonable. Call Mr. Hall, 1224 Alpine st., Los Angeles, CA. 0778.

COLLEGE student wants part time work; has own car. Address X. box 107, Times Office.

WHITE boy wants work. Phone 257 Elm st., Glendale.

HALL stairs, composition, any part, cement, brick, tile, fireplaces, etc. Phone Mr. Hall, WE. 6-1-1-1.

BAKER, experienced, wishes position in bakery or delicatessen. Call 1224 Alpine st., Los Angeles, CA. 0778.

YOUNG man, 21, with one-and-a-half years' college education, desires position; will work reasonable hours. Call after 5 p.m., 1240 Bonnie Brae.

Store and Office —15-A

ACCOUNTANT

Thoroughly experienced, with over 20 years' practice in Los Angeles, is available for large corporation, chain, store, etc. A-1 references. Address X. box 57, Times Office.

Trades —15-C

UNION compositor, very competent all around man. Go anywhere advertising and electrical repairs. Ref. erences. AT. 6141.

I AM a cook for camp, hotels, boarding-house or ranch. Phone Mr. Hill, 3316 S. Normandie.

YOUNG man, 21, with one-and-a-half years' college education, desires position; will work reasonable hours. Call after 5 p.m., 1240 Bonnie Brae.

EXPERT young man wants any kind of work; can drive car. Call Mr. Allen, 1240 Bonnie Brae.

CARPENTER, cabinet, experienced, 25 years; remodeling and electrical repairs. Reference. AT. 6141.

I AM a cook for camp, hotels,

PARTMENTS—
...ished —21-W
...tory Suite
...LUXE
...THE ROOF
...Studio mediately,
...Modernistic
...view of city.
...room and other
...all the comforts
...home.
...Unfurnished
...ARCADIA AVE.

TO LET—FLATS—
Unfurnished
West and Southwest
Five Room
$40
Was $55 3 months to ...
$250. Another ...
$275. Another ...
$300. Another ...
$325. Another ...
$350. Another ...
$375. Another ...
$400. Another ...
$425. Another ...
$450. Another ...
$475. Another ...
$500. Another ...
$525. Another ...
$550. Another ...
$575. Another ...
$600. Another ...
$625. Another ...
$650. Another ...
$675. Another ...
$700. Another ...
$725. Another ...
$750. Another ...
$775. Another ...
$800. Another ...
$825. Another ...
$850. Another ...
$875. Another ...
$900. Another ...
$925. Another ...
$950. Another ...
$975. Another ...
$1000. Another ...
$1025. Another ...
$1050. Another ...
$1075. Another ...
$1100. Another ...
$1125. Another ...
$1150. Another ...
$1175. Another ...
$1200. Another ...
$1225. Another ...
$1250. Another ...
$1275. Another ...
$1300. Another ...
$1325. Another ...
$1350. Another ...
$1375. Another ...
$1400. Another ...
$1425. Another ...
$1450. Another ...
$1475. Another ...
$1500. Another ...
$1525. Another ...
$1550. Another ...
$1575. Another ...
$1600. Another ...
$1625. Another ...
$1650. Another ...
$1675. Another ...
$1700. Another ...
$1725. Another ...
$1750. Another ...
$1775. Another ...
$1800. Another ...
$1825. Another ...
$1850. Another ...
$1875. Another ...
$1900. Another ...
$1925. Another ...
$1950. Another ...
$1975. Another ...
$2000. Another ...
$2025. Another ...
$2050. Another ...
$2075. Another ...
$2100. Another ...
$2125. Another ...
$2150. Another ...
$2175. Another ...
$2200. Another ...
$2225. Another ...
$2250. Another ...
$2275. Another ...
$2300. Another ...
$2325. Another ...
$2350. Another ...
$2375. Another ...
$2400. Another ...
$2425. Another ...
$2450. Another ...
$2475. Another ...
$2500. Another ...
$2525. Another ...
$2550. Another ...
$2575. Another ...
$2600. Another ...
$2625. Another ...
$2650. Another ...
$2675. Another ...
$2700. Another ...
$2725. Another ...
$2750. Another ...
$2775. Another ...
$2800. Another ...
$2825. Another ...
$2850. Another ...
$2875. Another ...
$2900. Another ...
$2925. Another ...
$2950. Another ...
$2975. Another ...
$3000. Another ...
$3025. Another ...
$3050. Another ...
$3075. Another ...
$3100. Another ...
$3125. Another ...
$3150. Another ...
$3175. Another ...
$3200. Another ...
$3225. Another ...
$3250. Another ...
$3275. Another ...
$3300. Another ...
$3325. Another ...
$3350. Another ...
$3375. Another ...
$3400. Another ...
$3425. Another ...
$3450. Another ...
$3475. Another ...
$3500. Another ...
$3525. Another ...
$3550. Another ...
$3575. Another ...
$3600. Another ...
$3625. Another ...
$3650. Another ...
$3675. Another ...
$3700. Another ...
$3725. Another ...
$3750. Another ...
$3775. Another ...
$3800. Another ...
$3825. Another ...
$3850. Another ...
$3875. Another ...
$3900. Another ...
$3925. Another ...
$3950. Another ...
$3975. Another ...
$4000. Another ...
$4025. Another ...
$4050. Another ...
$4075. Another ...
$4100. Another ...
$4125. Another ...
$4150. Another ...
$4175. Another ...
$4200. Another ...
$4225. Another ...
$4250. Another ...
$4275. Another ...
$4300. Another ...
$4325. Another ...
$4350. Another ...
$4375. Another ...
$4400. Another ...
$4425. Another ...
$4450. Another ...
$4475. Another ...
$4500. Another ...
$4525. Another ...
$4550. Another ...
$4575. Another ...
$4600. Another ...
$4625. Another ...
$4650. Another ...
$4675. Another ...
$4700. Another ...
$4725. Another ...
$4750. Another ...
$4775. Another ...
$4800. Another ...
$4825. Another ...
$4850. Another ...
$4875. Another ...
$4900. Another ...
$4925. Another ...
$4950. Another ...
$4975. Another ...
$5000. Another ...
$5025. Another ...
$5050. Another ...
$5075. Another ...
$5100. Another ...
$5125. Another ...
$5150. Another ...
$5175. Another ...
$5200. Another ...
$5225. Another ...
$5250. Another ...
$5275. Another ...
$5300. Another ...
$5325. Another ...
$5350. Another ...
$5375. Another ...
$5400. Another ...
$5425. Another ...
$5450. Another ...
$5475. Another ...
$5500. Another ...
$5525. Another ...
$5550. Another ...
$5575. Another ...
$5600. Another ...
$5625. Another ...
$5650. Another ...
$5675. Another ...
$5700. Another ...
$5725. Another ...
$5750. Another ...
$5775. Another ...
$5800. Another ...
$5825. Another ...
$5850. Another ...
$5875. Another ...
$5900. Another ...
$5925. Another ...
$5950. Another ...
$5975. Another ...
$6000. Another ...
$6025. Another ...
$6050. Another ...
$6075. Another ...
$6100. Another ...
$6125. Another ...
$6150. Another ...
$6175. Another ...
$6200. Another ...
$6225. Another ...
$6250. Another ...
$6275. Another ...
$6300. Another ...
$6325. Another ...
$6350. Another ...
$6375. Another ...
$6400. Another ...
$6425. Another ...
$6450. Another ...
$6475. Another ...
$6500. Another ...
$6525. Another ...
$6550. Another ...
$6575. Another ...
$6600. Another ...
$6625. Another ...
$6650. Another ...
$6675. Another ...
$6700. Another ...
$6725. Another ...
$6750. Another ...
$6775. Another ...
$6800. Another ...
$6825. Another ...
$6850. Another ...
$6875. Another ...
$6900. Another ...
$6925. Another ...
$6950. Another ...
$6975. Another ...
$7000. Another ...
$7025. Another ...
$7050. Another ...
$7075. Another ...
$7100. Another ...
$7125. Another ...
$7150. Another ...
$7175. Another ...
$7200. Another ...
$7225. Another ...
$7250. Another ...
$7275. Another ...
$7300. Another ...
$7325. Another ...
$7350. Another ...
$7375. Another ...
$7400. Another ...
$7425. Another ...
$7450. Another ...
$7475. Another ...
$7500. Another ...
$7525. Another ...
$7550. Another ...
$7575. Another ...
$7600. Another ...
$7625. Another ...
$7650. Another ...
$7675. Another ...
$7700. Another ...
$7725. Another ...
$7750. Another ...
$7775. Another ...
$7800. Another ...
$7825. Another ...
$7850. Another ...
$7875. Another ...
$7900. Another ...
$7925. Another ...
$7950. Another ...
$7975. Another ...
$8000. Another ...
$8025. Another ...
$8050. Another ...
$8075. Another ...
$8100. Another ...
$8125. Another ...
$8150. Another ...
$8175. Another ...
$8200. Another ...
$8225. Another ...
$8250. Another ...
$8275. Another ...
$8300. Another ...
$8325. Another ...
$8350. Another ...
$8375. Another ...
$8400. Another ...
$8425. Another ...
$8450. Another ...
$8475. Another ...
$8500. Another ...
$8525. Another ...
$8550. Another ...
$8575. Another ...
$8600. Another ...
$8625. Another ...
$8650. Another ...
$8675. Another ...
$8700. Another ...
$8725. Another ...
$8750. Another ...
$8775. Another ...
$8800. Another ...
$8825. Another ...
$8850. Another ...
$8875. Another ...
$8900. Another ...
$8925. Another ...
$8950. Another ...
$8975. Another ...
$9000. Another ...
$9025. Another ...
$9050. Another ...
$9075. Another ...
$9100. Another ...
$9125. Another ...
$9150. Another ...
$9175. Another ...
$9200. Another ...
$9225. Another ...
$9250. Another ...
$9275. Another ...
$9300. Another ...
$9325. Another ...
$9350. Another ...
$9375. Another ...
$9400. Another ...
$9425. Another ...
$9450. Another ...
$9475. Another ...
$9500. Another ...
$9525. Another ...
$9550. Another ...
$9575. Another ...
$9600. Another ...
$9625. Another ...
$9650. Another ...
$9675. Another ...
$9700. Another ...
$9725. Another ...
$9750. Another ...
$9775. Another ...
$9800. Another ...
$9825. Another ...
$9850. Another ...
$9875. Another ...
$9900. Another ...
$9925. Another ...
$9950. Another ...
$9975. Another ...
$10000. Another ...

Home Rental Bureau
...HOLLYWOOD BLVD. OR 4271.
...Furnished homes, bungalows, apts. ...
...Times Office.
...Rental Service
...Unfurnished
...Furnished
...Duplexes
...Business Property
...Exchange
...Wanted
...Rooms
...Apartments
...Houses
...Bungalows
...Suburban
...Beach
...Mountain
...Desert
...Foreign
...Out of Town
...Ranch
...Farm
...Acreage
...Country Homes
...Resort
...Hotel
...Apartment
...Lease
...Sublease
...Option
...Trade
...Sale
...Rent
...Buy
...Sell
...Trade

SWAPS—
All Sorts 24

FINE OIL PAINTINGS AND PICTURE FRAMING EXCHANGE PART OR ALL FOR AUTO. DR. 9279.

WILL consider anything on piano. Painting for flat $30 month. 1149 Manin ave. (corner Soto). Box 393, Times Branch.

3-ROOM house, corner, Dear Hauser and Pico, double garage, want good car, cash or $ Owner, OX. 1409.

$1500 MORRIS-SUPERFLEX, sell or trade. 1600 W. 24th st. RE. 4348.

CALL or phone the largest swap house in Cal. Exchange Merchandise Co., 1257 So. Los Angeles. WE. 8028.

1 CLEAR lot, Santa Fe, near Pico, $300 for equity, what? Address X. box 194, Times Office.

WANT Rolls-Royce or any big car. Have good income, $1,500 due in months. 10315 VESTAL AVE.

$1,500 EQUITY in 6-room house in Manchester, Park front property. Cord car, diamond, jewelry. WY. 1012.

$1,500 EQUITY Glendale bungalow for equity in house or auto. OR. 6704.

END TRUST DEED, due 10 months, for auto or diamond. MI. 4720.

LIVE STOCK, CATTLE—
Horses, Mules, Etc. 42

2 head ranch horses and mares, 1200 to 1500 lbs. with harness cheap. 6136 E. Atlantic Blvd., Bell, Cal.

POULTRY, DUCKS, GEESE—
Rabbits, Supplies, Etc. 44

600 fine white Leghorn pullets, 3 months, reasonable. 11742 S. New Hampshire, block west of Vermont. WALNUT POULTRY. Highest prices paid. Call anywhere. CITY POULTRY, 2631 E. Slauson. AN. 52301.

FANCY pure trumpeter, pair, pigeons, rabbits, hutches, $2 up. 1206 E Slauson

WE BUY, sell, exchange poultry, rabbits, hutches. 317 Fullerton. 7th st. W. of Vermont. Harbor 2-1-1.

SEED and other chicks. Goddard Hatchery. 17601 S. Normandie, Gardena.

PETS AND SUPPLIES—
For Sale, Exchange, Wanted
Birds 46-A

COBALT LOVEBIRDS, $7.50 pair; green budgerigars, $3.50 pair. Adult parrots, cages. SMALL AVE.

RARE birds, all varieties. ALTADENA canaries, 505 Atlanta, Altadena. OR. 1

RANGE hens, pullets, cockerels. WONDERLAND, 13540 Ventura Blvd.

FLOWERS tropical bird farm for farm raised birds. 11750 Ventura Blvd.

Dogs 46-C

BOSTONS, very dark, pedigreed, white collars, tiny tails. 1238 S. Hoover.

FOX terrier puppies, pedigreed. Beautifully marked, fine for children. 1 mi. South Pasadena Terrace 2249.

FOX terrier, wire hair, pedigreed, 6-months-old male. Address W. box 200, Times Branch.

POLICE pups, white and silver-gray, pedigreed, 2 months old. 1 mi. So. Pasadena Terrace 2249.

SCOTTIE, male, pedigreed, 1 year old. OX. 0682, after 5 p.m.

TOY fox terrier puppies, $5 up. 6 world renowned Brazil Banker. 2 Hawthorne Blvd., So. Torrance.

BEAUTIFUL Boston terrier puppies, females, 16501 Ventura Blvd., Van Nuys

WIRE hair fox terrier, female, pedigreed, 1414 W. 41st st. VI. 1294.

GOOD puppies, all breeds. Persian kittens. 1000 Mateo.

SELBY'S PET SHOP
Phone DU. 0026. 330 E. Western ave.

BOSTON bull, female, pedigreed, Scotch Wires, English bulls, $5-$25. 1116 E. Valley Blvd., Rosemead.

HOUSES—
For Sale
Miscellaneous 50

9 ROOMS, 4 BEDROOMS, 2 BATHS, HIGH-CLASS ENGLISH STUCCO. FOR HALF WITH VALUE
2 stories, level lot, landscaped. NEAR BEAUTIFUL ROSEMOUNT DISTRICT
AT OAKMONT COUNTRY CLUB
FACING GOLF COURSE
Surrounded by beautiful homes. All modern features. Terms.
FULL PRICE $9500
EXCEPTIONALLY EASY TERMS.
Clear Trades Considered.
John A. Martenet, Realtor
Trinity 8031. Evenings Oxford 1479.

WHAT A BARGAIN IN BEVERLY HILLS 13 ROOMS

We are selling our new beautiful Spanish home at a sacrifice.
We live adjoining Harold Lloyd's and Jack Warner's magnificent estates.
Rotier colored bathroom fixtures. Every studio detail. Electrical Electric refrigeration, in fact features too numerous to mention.
May be seen at once.
1711 TROPICAL DR. CR. 7178.
Only one left on Cumberland.

YOUR OPPORTUNITY

See this one today.
Fine Chanson-built home, just like new, 9 rooms, 3 baths, full basement, mahogany woods, oil on canyon side, beautiful Spanish. $14,500. 60x135, worth $30,000. Very easy terms.
Montrose or Chapman
Kells & Grant. DU. 3000

UNUSUAL Spanish home just completed in beautiful Moreno Highlands, magnificent view. Public utilities all underground, including gas. Paving, sidewalks and electroliers. School facilities and transportation. 15 minutes from Hollywood or Glendale or Pasadena. L. A. $10,500. $1000 cash, balance terms. Okl. 7706.

HANCOCK PARK
On the Golf Course. $35,000. 2-story, 9 rooms, 4 baths.
HOWARD & HOWARD
5.E. cor. 6th & Oxford. DU. 1845.

SACRIFICE—$8,500
9-ROOM BUNGALOW, 1 block south of Wilshire, 7 blocks west of L. A. at MONT. BEVERLY. No trades. No brokers. Owner, WE. 8111.

Foreclosure Snaps
VERY SMALL DOWN PAYMENT. $7,750. Nearly new 5-room bungalow, 408 S. Spring. Room 706. TU. 6378.
LEAVING CITY. Must sell well built modern home near Wilshire Country Club. Rossmore and Beverly Blvd. Terms. Inspect today. 624 N. Lucerne Blvd.

UNUSUAL BARGAIN
7-room home on S corner of st. 3848 S. NORMANDIE. $7500. Only $2 to $3 down. Phone OX. 4712.
FORECLOSURE ON FIRST'S
RESIDENCES AND INCOME. WE FURNISH MONEY. TRADE OR EXCHANGES. MAdison 2201.

NEW 14-ROOM DUPLEX
In Beverly Hills, artistic ultra-modern high grade. Building owner.
5-ROOM English Santa Monica, wonderful bus, or rent, furnished, unfurnished. Address X. box 142, Times Office.

$300 DOWN, sandy Rye-room stucco, 2419 So. Highland ave. 84350. Jerome Reynolds, 1075 Subway Terminal Bldg. MU. 4151.

$55 E. McCADDEN PLACE
Open for inspection.
Brand new English Home.
HOWARD & HOWARD. DU. 1849.

SALE OR WILL TRADE DOWN
Mr. modern 12-room duplex. 531 N. Kenmore. Only 1 bank mortgage. Large grounds. Owner, WH. 8903.

16-ROOM 5-BATH furnished, new, fine locality, garage, lot 64x180. Easy terms or part trade. South Windsor Blvd. TR. 6138. WY. 3403.

EQUITY $1300 in house, large lot, for low much cash? Balance $2100 payable $25 monthly. 5240 Bonsallo.

PRETTY LITTLE 5-ROOM STUCCO HAWTHORNE. SELL OR TRADE.
$1,000 EQUITY. $1000. 4294 W. 20th st.

LESS THAN $15,000, new 8-room, 2-story Hancock Park. Beautiful flower and shrub effects. OR. 6902. 3732.

LOS Feliz-Hollywood, foreclosure, 6-room stucco. 4309 Price St. HO. 0736

$5000, and 4-room houses, big garage, like new. Terms. 1242 Augusta

West and Northwest 50-A

$12,500 Home for $7500
Forced to sell. 2 story, 8 rooms, 3 baths and 50x150 alley; worth $25,000. Near Washington carline. CR. 1144.

No Down Payment
New 8-room bargain. $12,000. Has everything. OX. 7612. Owner.

ARTISTIC 6-room furnished home 2 baths, double garage, landscaped, price reasonable. 1536 N. Beverly Dr. OX. 0932.

2 HOUSES on Ogden Dr., call at 842 A. Ogden Dr. and see most individual rural English home. Other splendid buys in neighborhood. OX. 7161.

WILL sell my $25,000 equity in a beautiful home in West Adams district on lot 120x150 to alley, for $8000 cash. AT. 0294.

New 7 Room Bargain
2 baths, unit heat, etc. 132 N. Kilkea. $10,000. Want offer. Open. OX. 0412.
FORECLOSURE on 5-room furnished bungalow near school, transportation. Terms. Will consider $2000 cash. 2060 Prosser, Westwood. WE. 9620.

6 ROOMS and bath, close to school, transportation and shopping. 624 N. Orange Dr. South of Melrose. $8500 cash. Phone WH. 0456.

$300 DOWN. $5250. 5 rooms, new, near Robertson-Pico, refrigeration, colored tile, bonds paid. Owner, RO. 2230.

NEW duplex, 2 modern furnished, 3 bedrooms. Strictly modern, ½ block north of Pico. 1200 Shenandoah.

$1000 EQUITY, 6-room stucco, Fairfax-Beverly, for $150, balance like rent. 7321 HOLLYWOOD. Room 320.

ONLY $3500, 5 rooms, close in; large terraced lawn, trees, etc.; a beautiful home; $1000 cash. 2052 Wollam St.

HOUSES—
For Sale
West and Northwest 50-A

HONEYMOON HACIENDA
ON LARGE CORNER LOT
FULL PRICE $7650
Gleaming white stucco bungalow, 7 rooms. Large living room. Breakfast room. Panel dining room. Tiled and 4 chairs. Dream kitchen, tiled walls, electric refrigeration, double sinks, ample cupboard space. 2 hand decorated bedrooms, 2 tiled baths, shall shavers. Unit heat. Sprinkling system in. Garden fenced. Gay awnings. Double garage. Schools, shops and transportation but a step away. Call Mrs. Dorsey, HO. 7697.

ABSOLUTELY TOTALITARIAN
AN IDEAL OF SPANISH ATMOSPHERE BUILT ESPECIALLY FOR DISCRIMINATING
Old Madrid with plenty of light, ventilation, and later day conveniences; character and size of rooms commensurate with style and architecture. Rear grounds and patio landscaped; tile and stucco with rare shrubs and trees that would cost a small fortune to duplicate. All trades considered. You may call Mr. Horner, Western 0253. Evenings WEstmore 2943.

7 ROOM, SAVE $2000
English stucco, 3 beautiful bedrooms, decorated bath with shower and 4½ tile wainscot. Large living room, rock fireplace. Lawn and shrubs and sprinkling system. Small down payment and easy monthly payments. Price it at $17 W. 103rd st. Mr. Vermont ave.

MUST SELL
Have 4 new 7-room 3-bedroom homes, electric refrigeration, beautiful tile baths, modern studio windows, hardwood floors, on high ground, in new district. Open today at 1922 E. 91st st. See 2001 E. 91st st. 2110 W. 85th st. 2718 W. 75th. Phone TO. 8-0111, or call at 7115 Western.

Safer Than in A Bank
$2350, $650 cash for a $4500 home. It'll never be lower. 5 rooms, 66th at Normandie. Pays 12% if you rent it. 1700 E. Morningside.

Angeles Mesa Homes—
4-5-6 and 7 rooms, $4800 to $7950. All improvements in, no assessments. Near Verona Angeles Mesa Land Co. 4000 Crenshaw. AX. 6140.
NEAR WESTERN AND FLORENCE
7 ROOMS—$3650
$600 DOWN. LIKE NEW. BIG LOT.
MUST SELL. 6227 VERMONT
CLOSING AN ESTATE
7-Room House, $5000
Near Vermont and 42nd. $1000 cash. Woodard, 5710 Vermont. VO. 2767.

BUILT for home, competitor to sell new 7-room Spanish, 1711 Cornina pl., block west of Cheremoya Boulevard. Owner on premises Sunday. Key at office, 10 to 4. $9750. Main. MO. 1227.

WHO wants to pick up a real bargain in a new home located in one of the choicest close-in residential districts in Los Angeles, 7 rooms, 2 bedrooms, 2 baths, electric refrigerator, $10,500. $1000 down. OL. 4709.

$21,000 Home For $15,000
New 2-story, 3 bedrooms, 2 baths, near Beverly and La Brea. Must be sold. Owner, WE. 8111.

Just $15,000 Finished
New 7-room bungalow, modern to last detail. Open 9 a.m.-9 p.m. 144 Alta Vista. Or phone 1253.

$2500—$500 DOWN
2-room frame bungalow on Longwood, near Washington. $4500. TERMS

New 6-room Spanish bungalow, ½ block from Robertson Blvd., south of Pico. Owner, AX. 6225 W. Washington.

COLONIAL HOME
Farm of duplex, exclusive neighborhood, 3 bedrooms, 3 baths, sleeping porch. Owner, AX. 1225 SOUTH ARDMORE PL. 2834.

$4,000 TOTAL PRICE
Old Spanish bungalow, 4 rooms, 2 lots, 2 blocks east of Western Ave. Hollywood Blvd., between Vico and Wilshire. See Sherbourne, Dr. Owner.

HOUSE, Vermont near Pico, for quick sale or exchange. Buy now, sure raise. WA. 7280, evenings.

NEW 7-room, 2-story, 2 tile baths, Hillcrest, Lake view. 2079 W. Hillcrest. Open. Owner, DU. 0-1-1.

BARGAIN new 9-room, 3 tile baths, $25,000. Must consider clear lot. Selesman, OX. 1166.

7-ROOM, $13,500. Owner must sell best location, 3 blocks Wilshire-Fairfax. 6143 Hindenburg. OR. 8441.

3-ROOM frame house with rock porch, 1 block of school. 1450 12th ave.

South and Southwest 50-B

IT'S TRUE—ONLY $4000—NO TRADES
Latest type English stucco, tile roof, hardwood floors, oak trim, 5 rooms with dinette garage. No assessments. You can buy this home easy terms, $500 cash, balance $40 month includes all interest, taxes and insurance. Hollywood and beach. For value you can't beat this anywhere. Phone Jack Horner, Western 0253. Evenings WEstmore 2943.

7 ROOM, SAVE $2000
English stucco, 3 beautiful bedrooms, decorated bath with shower and 4½ tile wainscot. Large living room, rock fireplace. Lawn and shrubs and sprinkling system. Small down payment and easy monthly payments. Price it at 617 W. 103rd st. Mr. Vermont ave.

MUST SELL
Have 4 new 7-room 3-bedroom homes, electric refrigeration, beautiful tile baths, modern studio windows, hardwood floors, on high ground, in new district. Open today at 1922 E. 91st st. See 2001 E. 91st st. 2110 W. 85th st. 2718 W. 75th. Phone TO. 8-0111, or call at 7115 Western.

Safer Than in A Bank
$2350, $650 cash for a $4500 home. It'll never be lower. 5 rooms, 66th at Normandie. Pays 12% if you rent it. 1700 E. Morningside.

Angeles Mesa Homes—
4-5-6 and 7 rooms, $4800 to $7950. All improvements in, no assessments. Near Verona Angeles Mesa Land Co. 4000 Crenshaw. AX. 6140.
NEAR WESTERN AND FLORENCE
7 ROOMS—$3650
$600 DOWN. LIKE NEW. BIG LOT.
MUST SELL. 6227 VERMONT
CLOSING AN ESTATE
7-Room House, $5000
Near Vermont and 42nd. $1000 cash. Woodard, 5710 Vermont. VO. 2767.

NORTH of 54th st. near Normandie, beautiful 5-room stucco, tile roof, garage. 50 ft. lot. $4450. $1000 cash. 5808 S. Vermont. VE. 7202.

5-ROOM stucco, hardwood floors, automatic heater and tile. 50-ft. lot. $2750 cash. 7934 S. Vermont. VE. 7202.

BEAUTIFUL 5-room home and income, close in, quiet street, reasonable. Always rented. 1902 S. Oxford Ave.

$4300. BRAND-new 5-room, studio living room, hardwood floors, built-in bonds paid, terms. 5454 Smiley, RO. 2-1-1.

I WILL sacrifice my beautiful 5-room stucco home at 712 W. 106th st, near Vermont ave. car; must sell today. Phone owner, PR. 1520.

VETERANS ATTENTION! Will sell equity in 5-room house for $250. Balance $45.00 per month. Call 1621 W. 65TH ST.

6-ROOM BURKINBUILT, 10% DOWN, 2 bedrooms, lot 70x130, paved streets. Near here, 6401 S. Vermont.

$4000 CASH buys 5 rooms, new, with garage, $400 income. $1000 down. Owner leaving city. 1133 W. 67th st.

5-ROOM stucco, tile sink, bath, double garage, $4500. $1000 cash. 5808 S. school. 429 W. 87th pl. TU. 1389.

2 HOUSES, 1 LOT, $3700 TOTAL. 4 rooms, 2 rooms, near Pico and Vermont school. 8612 Vermont. VE. 8429.

SELL or rent, bargain, 7 rooms, ½ acre, fruit trees. 1000 Mateo.

East and Southeast 50-C

$3200. $100 cash, equity in 4-room stucco. 834 E. 108th st. JE. 6960.

North and Northeast 50-D

$4500. 5-room modern, 2-room, colored tile, bath, sink. Hand decorated. For appointment call PL. 3329 after 5 p.m.

$150 DOWN buys 4-room house. Good location, $1750, balance to suit. 232 N. Ave. 56. AL. 4206.

HOLLYWOOD—
For Sale, Exchange, Etc.

$22,500. NOW SACRIFICED for $14,500 $2000 cash.
Beautiful new hillside home. Nine rooms, four bedrooms, three baths. Magnificent view. 1467 Kings Road. Within ½ block of Sunset.
See owner.
SAN FERNANDO LUMBER CO.
1318 Central ave. Phone WE. 4341.

Mortgage Company Sacrifice
MAKE OFFER
Beautiful home in Hollywoodland, 7 rooms, 3 baths. Owner, Clark, 333 Fourth Bldg. MA. 4921.

MOVIE star's attractive 8-room home in Hollywood Hills. Small down payment, monthly terms. Call MRS. REID, OX. 7155.

7-ROOM stucco bungalow, 3 bedrooms, 2 baths, $12,500, easy terms. 2440 Rowena ave., near Los Feliz Blvd. Call MO. 11778.

$7,500 cash, paved street. LAUREL CANYON DISTRICT. Street bonds $611.27. Take $100 cash and auto for equity. WE. 8111.

CLEAR LOT—WILL TAKE YOUR
Building and Loan Certificate
Owner, 5450 N. Gower. HE. 8577.

FINE home in West Beverly Hills for good eastern. Turrill, 702 Loew State Bldg.

CLEAR lots, on Landale street and Riverside Drive. $500 down. Balance easy terms. DR. 7206.

Safer Than in A Bank
$2350. $650 cash for a $4500 home. It'll never be lower. 5 rooms, 66th at Normandie. Pays 12% if you rent it. 1700 E. Morningside.

Angeles Mesa Homes—
4-5-6 and 7 rooms, $4800 to $7950. All improvements in, no assessments. Near Verona Angeles Mesa Land Co. 4000 Crenshaw. AX. 6140.
NEAR WESTERN AND FLORENCE
7 ROOMS—$3650
$600 DOWN. LIKE NEW. BIG LOT.
MUST SELL. 6227 VERMONT
CLOSING AN ESTATE
7-Room House, $5000
Near Vermont and 42nd. $1000 cash. Woodard, 5710 Vermont. VO. 2767.

NORTH of 54th st. near Normandie, beautiful 5-room stucco, tile roof, garage. 50 ft. lot. $4450. $1000 cash. 5808 S. Vermont. VE. 7202.

5-ROOM stucco, hardwood floors, automatic heater and tile. 50-ft. lot. $2750 cash. 7934 S. Vermont. VE.

BEAUTIFUL 5-room home and income, close in, quiet street, reasonable. Always rented. 1902 S. Oxford Ave.

$4300. BRAND-new 5-room, studio living room, hardwood floors, built-in bonds paid, terms. 5454 Smiley, RO.

I WILL sacrifice my beautiful 5-room stucco home at 712 W. 106th st, near Vermont ave. car; must sell today. Phone owner, PR. 1520.

VETERANS ATTENTION! Will sell equity in 5-room house for $250. Balance $45.00 per month. Located

REAL ESTATE—
For Exchange
Miscellaneous —12

IT WILL PAY YOU
to personally call and have us tell you what we will do. If you DON'T phone us it will pay you DON'T phone us.

WANT income from Owners who will assume FIRST and sell for cash? Have buyers for large loans. If you're run around, see us. Phone WE will promote it. 812-20 Hollingsworth Bldg. 1177.

BUSINESS CORNER, store, and leased 3 years; mailing $45; income. Another FIRST.

SMALL DAIRY RANCH, good for $4,000. CHAS. BEST, Real Estate, we have. Want income property. Phone us. 1177 Hollingsworth Bldg.

S. H. WEST & CO. 1
577 Hollingsworth Bldg. VA. 4823.

CLEAR Verdugo, 600 ft. from San Dieguito. This Barcelona home is one of the best built in San Diego, has 6 rooms and 3½-acre avocado grove; $7,500 equity will handle. Owner, 114 Times Office.

Income Properties
$7500 to $13,500.
and fruit ranches
Overton, 114
Burbank, Cal.

Income $4250.
Consider small mortgage. Give details. Owner, 114 Times Office.

Income property near Moreno. Good water on ranch. Must be priced right. Owner must make a deal. Will consider clear city property. Can make up difference. Owner, 114 Times Office.

Income $35,000 for court of 12 apts. Hollywood. 416 W. 41st. VA. 5818.

for unimproved clear Sta. Marquis, owner, 1177 Hollingsworth Bldg.

Income
court and small clear Will assume 1st. Owner, EX. 4451.

on pav. $7,500. $12,-Want Los Angeles

Sac. until heat, electric Will trade 5-6 bedroom home. 1 Will trade for 2 or 3 apts. Owner, 1177 Hollingsworth Bldg.

for equity in 2 Will trade for clear city Owner, 1177 Hollingsworth Bldg.

CASH
for Los Angeles and interest. Address Owner, 114 Times Office.

—71-D

CASH
for Los Angeles and interest. Address Owner, 114 Times Office.

—71-D

BUSINESS corner 66x130 to alley. Containing oil and service station. Will lease or sell. Owner, EX. 4451.

Income $4,500. $12,-Want Los Angeles

Sac. until heat, electric Will trade 5-6 bedroom home. 1 Will trade for 2 or 3 apts. Owner, 1177 Hollingsworth Bldg.

for equity in 2 Will trade for clear city Owner, 1177 Hollingsworth Bldg.

EXCHANGE
Single or double business corner. Brea avenue, near Chapman. Will exchange for Los Angeles income. Owner, 2500 Fair Oaks ave., South Pasadena.

BEAUTIFUL corner Beverly Blvd. and Rockhurst, 2 flats, 2-car garage $13,500. Want smaller income of same value. Might consider vacant lot. Owner, 6222 W. Sun. 831. Times Branch.

HOUSE OR LOT accepted for new 14-room DUPLEX. Will show profits. Now returning 10% monthly on lease. 4 baths. A corker. Owner will accept $1,000 trade etc. Price $16,500. Call at 4323 Crenshaw Blvd. WE. 1158.

20 ACRES improved ranch out of tractor, plenty of water. Price $6,500. Mortgage $2000. 5% int. 1915 S. La Brea ave. OR. 1291.

HOUSE OR LOT accepted for new 14-room DUPLEX. Will show profits. Now returning 10% monthly on lease. 4 baths. A corker. Owner will accept $1,000 trade etc. Price $16,500. Call at 4323 Crenshaw Blvd. WE. 1158.

Want To Move—Went?
Have beautiful new Brentwood home to exchange for closer in home or income. Owner, GR. 4164.

WONDERFUL apartment site on 2 lots, 4 years 6% Want mortgage. 7% Present 7-room home pays $100 per month. Will sell or trade for $11,000 equity. Give details. James Madison 3107.

CLEAR B ZONE
Wilshire between Western and Vermont. 3 vacant lots, 2 with 6-room modern furnished home on each. Owner will trade for clear Southern California home or income. Owner, 114 Times Office.

LARGE lot at Pacific Palisades. A good brick house and vacant lot in Tennessee. All clear. Want 5- or 6-room modern. Private party. Phone VE. 9237.

CAN use Michigan, Ohio, Western Pa. or Indiana property. Will trade clear Southern California home. Owner will assume. Owner, 114 Times Office.

EXCHANGE, brand new 5-room bungalow, 416 W. 41st. VA. 5818.

for unimproved clear Sta. Marquis, owner, 1177 Hollingsworth Bldg.

BUSINESS corner 66x130 to alley. Containing oil and service station. Will lease or sell. Owner, EX. 4451.

Income $4,500. $12,-Want Los Angeles

Sac. until heat, electric Will trade 5-6 bedroom home. 1 Will trade for 2 or 3 apts. Owner, 1177 Hollingsworth Bldg.

for equity in 2 Will trade for clear city Owner, 1177 Hollingsworth Bldg.

CASH
for Los Angeles and interest. Address Owner, 114 Times Office.

—71-D

CASH
for Los Angeles and interest. Address Owner, 114 Times Office.

—71-D

EXCHANGES, MU. 2522
ERNEST STEWART, 548 S. SPRING
REAL ESTATE AND INCOME PROPERTIES
EXCHANGED
Trinity 7225

house on B Zone lot for income or duplex. Will assume. Owner, 1177 Hollingsworth Bldg. Phone us. Box 831. Times Branch.

HOUSE OR LOT accepted for new 14-room DUPLEX. Will show profits. Now returning 10% monthly on lease. 4 baths. A corker. Owner will accept $1,000 trade etc. Price $16,500. Call at 4323 Crenshaw Blvd. WE. 1158.

20 ACRES improved ranch out of tractor, plenty of water. Price $6,500. Mortgage $2000. 5% int. 1915 S. La Brea ave. OR. 1291.

WANT SMALL RANCH
for $11,000 equity, full price $20,000. Owner, 1177 Hollingsworth Bldg.

TRADES. We match them. Income city, suburban, country. Owner, 1177 Hollingsworth Bldg.

Northwest, Cal. Mr. Galey, 626 S. Spring. TU. 1177.

WE have 14 good loans paying 7% and 8% interest on both improved and unimproved properties in and near Los Angeles. Loans to make from $200 to $20,000. Call or write E. L. Rose & Co., 606 Brand, Glendale. L. A. phone CA. 5393.

$300, 6-12 MONTHS, 10% Gentleman, 10 years standing, 23 years L.A., enjoying credit largest stores, temporarily short. Give personal note, references. Get out your money this week. Box 114, Times Office.

YOUNG Fundamentalist minister requires a loan for finishing education. Would like to hear from someone able to make such an investment. Write Virgil Brown, Patterson, Calif.

IF you will loan me $5000, $10,000, $15,000, $20,000, $25,000, $100,000 for 1 year at 7% on good security and I will arrange position for you at $25,000 yearly. Services rendered. Address WW, box 409, Times Branch

$10,000—WANTED 1 YEAR, 12%
Will pay 15% interest. Call 1177 HOLLYWOOD BUSINESS LOT
$100,000 Present value $150,000
Yearly Income Above $7000.
PALMER, Trinity 9381.

$3500 AT 7% for 3 years; new $10,000 stucco home in North Hollywood. Gilt-edge paper. Pay $75 per month. Will trade for $500. Call MR. FRIEDMAN Ft. 4325.

WANTED—From private party $3500, will pay 8% for 1 year. Security, new stucco bungalow, double garage, lot 40x130. No bonds. Owner, 1177 Hollingsworth Bldg. 8362

1ST trust deed, unpaid balance $2750. 8%, 2½ years to run. Sell for $2562. Security 5-room bungalow, 1 block high ground. Owner's valuation $4500. 1757 W. Florence York 9127.

$3500 1ST trust deed for sale. Security large 6-room home, double garage. 50-ft. lot. High ground. Paved street. Will sell at discount. Owner, 1177 Hollingsworth Bldg. WESTERN York 9128.

WANT $3500 on 1st trust deed, amortized loan, Hollywood corner, value $50,000. Address W, box 399, Times Branch.

$3000 5% 3 years, no commission, no bonus, on 10-acre orange grove, 20 miles east. Has 6-room home, income $1200 per year. Box 2, Times Branch.

WANT $85,000, 3 years, on income property. Moral risk unquestionable. Valuation, $125,000, etc. A-1. 1210 Law State Bldg.

$5000, 3 years, 8%, on beautiful 7-room home. Value $11,000. Phone owner, 9503 Pacific Blvd. Value $11,000. HOSHIER 7R. 10564

$4,000 2nd trust deed, best of security. 2-story house, unit built, 60-ft. lot. 21st st. at La Salle. Will pay 6% for quick action. WH. 4363.

WANTED—$4000 2nd, 1½ years, repay in 3 installments, back of $12,500 loan. Value $20,000 new house worth $15,000. HE. 9591.

$2500 1st, secure 150 lients, amounts $200 to $750, 7% and 8% on improved residential. ROSE, 1146 W. Santa Barbara. TU. 2533.

$11,500 8% FIRST trust deed on new 20-room, 4-family flat on Genesee, north of Beverly. Responsible owner. TU. 1420.

WANT $6000, 12%, business property on Main. Main frontage, new; first $20,000, 3 years; income $600 per month. Mr. McALISTER, OR. 9019.

ON SAFEWAY
WANT $4000 1ST MORTGAGE. 7% int. 5 years. NO BONUS.

$2500 WANTED on first trust deed, 3 years at 8% on property from owner on corner lot 50x150. Close in. Owner's home. AX. 3320.

$500 CHATTEL mortgage on $3500 new 1930 Chevrolet; payable $125 month. 8% interest 1 year; will discount. 927 Hollywood Building. Mu. 2525.

WANT $4500 1st mortgage or trust deed, 5% on $20,000 business property; no commission. Private party UN. 2102.

$5000 AT 6% from private party secured by new 5-room bungalow property valued at $12,000. Address X, box 75, Times Office.

$16,000 1ST mortgage, 7%, 3 years, 3% discount on new 20-room high-class flat. Best of security. Call Sun. morning, Mr. Walker, Jr. W. 8th.

WANTED, $2250 1st T.D., 5% 3% bonus, 6-room house. Owner's home. Rosedale Brae off Temple. VA. 9741. HE. 9554.

RELIABLE BUILDING CO.
Wants to make connection with responsible party on finance. 551 N. Western ave. HE. 1824.

$35,000 private money, 3 or 5 years at 7% or 8% on income property or corner, valued $150,000. HE. 3405

WILL discount 8%% 1st trust deed $15,000, secured 1200 acres, San Diego. Improved and 1000 A. J. VAN DINE. SEN. DR. 4286.

FIRST-CLASS builder wants construction loans of $12,500 each on eight buildings, near Pico and Centinela. Quick action necessary. Call LEVEY, WY. 2177. 624 S. La Brea.

$14,000 AT 7%, 2% commission, on $40,000 business on La Brea, near Melrose 100 ft. frontage. See MR. FRIEDMAN. Ft. 4325.

WANT $3500 on 3-acre suburban 3-acre with modern 2-room home. Value $9500. DOYLE, 219 Story Bldg. TU. 4894.

WILL sacrifice my American Mortgage 8% bonds, at a material discount. Write at once, Address W, box 2105, Times Branch.

WANTED—$17500, 1st, 7 years, $100 quarterly, 5% commission, on finely located San Fernando Valley property, worth $75000. GL. 2744, 9 to 4.

6% FIRST MORTGAGE
Will discount. $2500, $5000, $7000, $10,000, close-in improved 50% guaranteed loans. Attorney, MU. 2548.

$12,500 1ST TO BUILD. BUILDING, VALUE $35,000. INCOME $4500. CALL MY AGENT, WA. 4363.

$2500 First, straight, 3 years, 6%. 2 years and no cost; or secured by car. or Stock. 689 E. 53rd st. AX. 8726

FOR SALE—$3500 2nd trust deed, interest 8% semi-annually. 961 W. WESTERN AVE. HE. 1824.

$3000—$2115 Washington Blvd. $3500—$4125 Venice Blvd. vacant, near Hauser Blvd. Meek, WY. 4301

$7000 1st on 4-family flat, Hermosa. Income $3720, well located, 6% and bonus. OR. 2404.

WANT $3500 from private party. Residence property. 1 to 1. Will pay back $1000 Bank references also. WY. 2196

$10,000 at 7% from private party. Al security. No bonus. No commission. CR. 4880.

$1500 trust deed, 8%, secured by warrant lot in Westwood. Value $4000 3% bonus. MAIN. OX. 8941.

$2500, 12%, 2ND trust deed, back of insurance loan. Beverly Hills, very conservative. PECK, OX. 2802

WANT $3250, 8%, to build in Alhambra. Call TR. 7491, Mr. Hill.

$2000, AMPLE SECURITY. 3628 W. WASHINGTON.

WANT $3250 to build home, 1240 st. ft. Southwest. York 9451.

$2900, $3250 and $3500, 6%, 1st trust deeds. Bonus 24/7 W. 54th. VE 8981.

WANT $1400, 8 to 10%, 3 years, 8%, A-1 security. Call TR. 3279.

$1750, corner 50x100, improved. Valley Blvd., Alhambra ave. TU. 2893

FIRST real estate loans, $1500, $1800, $3000, $1300. AN. 7233.

MORTGAGES, TRUST DEEDS
Stocks, Bonds, Etc. —77

$3500 First trust deed, 8%, quarterly, due Feb. 2, 1933. Security new residence in Pasadena. TERRACE 4074.

$2885 For $2000 Cash
Owner and builder must raise cash at once. $2000 buys MY $2885 8% trust deed on owner's 7-room home, on paved boulevard. Electric refrigerator, only $3300. 7% first ahead. Must trust deed sale today. 7140 S. WESTERN. York 9128.

$3473. FOR $2350 CASH
Need cash. Sell trust deed unpaid balance $3473. 8% for $2350. Payments $50 month. Security 12-room double bungalow. Corner lot 52x135. Paved street. Owner is builder. 7140 S. Western ave. York 9128.

2nd Trust Deeds Bought
PRIVATE PARTY
HIGHEST PRICES PAID
Don't sell to anyone without getting MY offer. Money waiting. No delay. Oregon 3903.

FOR SALE
$2,800 Chattel Mtg.
NETS 25%
Secured by $25,000 worth of furniture. Monthly payments, all due within one year. Guaranteed. Call 1933 ROOSEVELT BLDG.

Holders Sacrificing
$1275 buys $1850 8% trust deed. Secured by new 7-room and double garage, large lot, restricted district. Rich ground. Good morals. Direct from owner and builder. 1737 WEST FLORENCE. York 9128.

TRUST DEED PAID on for 3 years. Will discount $4000 Trust deed, unpaid balance $14000, paying $450 monthly, 8% interest. On owner's 7-room stucco bungalow. Double garage. In West Adams district. Between 3454 5th ave Vermont $262

SECOND LIENS
Ready cash and No Brokerage on
CALIFORNIA RESERVE CO.
Second Trust Deed Clearing House
408 S. Spring st. Phone TU. 2161.

BUILDER NEEDS CASH
$9000 discount, $1700 buys $2600 8% trust deed. Pays $40 per month. Due in 5 years. Security 5-room bungalow, 1 block from Vermont ave. See this loan. Very conservative. 7187 W. 79th st. York 9128.

WE have 14 good loans paying 7% and 8% interest on both improved and unimproved properties in and near Los Angeles. Loans to make from $200 to $20,000. Call or write E. L. Rose & Co., 606 Brand, Glendale. L. A. phone CA. 5393.

$3000, 6-12 MONTHS, 10%
Gentleman, 10 years standing, 23 years L.A., enjoying credit largest stores, temporarily short. Give personal note, references. Get out your money this week. Box 114, Times Office.

YOUNG Fundamentalist minister requires a loan for finishing education. Would like to hear from someone able to make such an investment. Write Virgil Brown, Patterson, Calif.

IF you will loan me $5000, $10,000, $15,000, $20,000, $25,000, $100,000 for 1 year at 7% on good security and I will arrange position for you at $25,000 yearly. Services rendered. Address WW, box 409, Times Branch

$10,000—WANTED 1 YEAR, 12%
Will pay 15% interest. Call 1177 HOLLYWOOD BUSINESS LOT
$100,000 Present value $150,000
Yearly Income Above $7000.
PALMER, Trinity 9381.

$3500 AT 7% for 3 years; new $10,000 stucco home in North Hollywood. Gilt-edge paper. Pay $75 per month. Will trade for $500. Call MR. FRIEDMAN Ft. 4325.

WANTED—From private party $3500, will pay 8% for 1 year. Security, new stucco bungalow, double garage, lot 40x130. No bonds. Owner, 1177 Hollingsworth Bldg. 8362

1ST trust deed, unpaid balance $2750. 8%, 2½ years to run. Sell for $2562. Security 5-room bungalow, 1 block high ground. Owner's valuation $4500. 1757 W. Florence York 9127.

$3500 1ST trust deed for sale. Security large 6-room home, double garage. 50-ft. lot. High ground. Paved street. Will sell at discount. Owner, 1177 Hollingsworth Bldg. WESTERN York 9128.

WANT $3500 on 1st trust deed, amortized loan, Hollywood corner, value $50,000. Address W, box 399, Times Branch.

$3000, 5% 3 years, no commission, no bonus, on 10-acre orange grove, 20 miles east. Has 6-room home, income $1200 per year. Box 2, Times Branch.

WANT $85,000, 3 years, on income property. Moral risk unquestionable. Valuation, $125,000, etc. A-1. 1210 Law State Bldg.

$5000, 3 years, 8%, on beautiful 7-room home. Value $11,000. Phone owner, 9503 Pacific Blvd. Value $11,000. HOSHIER 7R. 10564

$4,000 2nd trust deed, best of security. 2-story house, unit built, 60-ft. lot. 21st st. at La Salle. Will pay 6% for quick action. WH. 4363.

WANTED—$4000 2nd, 1½ years, repay in 3 installments, back of $12,500 loan. Value $20,000 new house worth $15,000. HE. 9591.

$2500 1st, secure 150 lients, amounts $200 to $750, 7% and 8% on improved residential. ROSE, 1146 W. Santa Barbara. TU. 2533.

$11,500 8% FIRST trust deed on new 20-room, 4-family flat on Genesee, north of Beverly. Responsible owner. TU. 1420.

WANT $6000, 12%, business property on Main. Main frontage, new; first $20,000, 3 years; income $600 per month. Mr. McALISTER, OR. 9019.

ON SAFEWAY
WANT $4000 1ST MORTGAGE. 7% int. 5 years. NO BONUS.

$2500 WANTED on first trust, deed, 3 years at 8% on property from owner on corner lot 50x150. Close in. Owner's home. AX. 3320.

$500 CHATTEL mortgage on $3500 new 1930 Chevrolet; payable $125 month. 8% interest 1 year; will discount. 927 Hollywood Building. Mu. 2525.

WANT $4500 1st mortgage or trust deed, 5% on $20,000 business property; no commission. Private party UN. 2102.

$5000 AT 6% from private party secured by new 5-room bungalow property valued at $12,000. Address X, box 75, Times Office.

$16,000 1ST mortgage, 7%, 3 years, 3% discount on new 20-room high-class flat. Best of security. Call Sun. morning, Mr. Walker, Jr. W. 8th.

WANTED, $2250 1st T.D., 5% 3% bonus, 6-room house. Owner's home. Rosedale Brae off Temple. VA. 9741. HE. 9554.

RELIABLE BUILDING CO.
Wants to make connection with responsible party on finance. 551 N. Western ave. HE. 1824.

$35,000 private money, 3 or 5 years at 7% or 8% on income property or corner, valued $150,000. HE. 3405

WILL discount 8%% 1st trust deed $15,000, secured 1200 acres, San Diego. Improved and 1000 A. J. VAN DINE. SEN. DR. 4286.

FIRST-CLASS builder wants construction loans of $12,500 each on eight buildings, near Pico and Centinela. Quick action necessary. Call LEVEY, WY. 2177. 624 S. La Brea.

$14,000 AT 7%, 2% commission, on $40,000 business on La Brea, near Melrose 100 ft. frontage. See MR. FRIEDMAN. Ft. 4325.

WANT $3500 on 3-acre suburban 3-acre with modern 2-room home. Value $9500. DOYLE, 219 Story Bldg. TU. 4894.

WILL sacrifice my American Mortgage 8% bonds, at a material discount. Write at once, Address W, box 2105, Times Branch.

WANTED—$17500, 1st, 7 years, $100 quarterly, 5% commission, on finely located San Fernando Valley property, worth $75000. GL. 2744, 9 to 4.

6% FIRST MORTGAGE
Will discount. $2500, $5000, $7000, $10,000, close-in improved 50% guaranteed loans. Attorney, MU. 2548.

$12,500 1ST TO BUILD. BUILDING, VALUE $35,000. INCOME $4500. CALL MY AGENT, WA. 4363.

$2500 First, straight, 3 years, 6%. 2 years and no cost; or secured by car. or Stock. 689 E. 53rd st. AX. 8726

FOR SALE—$3500 2nd trust deed, interest 8% semi-annually. 961 W. WESTERN AVE. HE. 1824.

$3000—$2115 Washington Blvd. $3500—$4125 Venice Blvd. vacant, near Hauser Blvd. Meek, WY. 4301

$7000 1st on 4-family flat, Hermosa. Income $3720, well located, 6% and bonus. OR. 2404.

WANT $3500 from private party. Residence property. 1 to 1. Will pay back $1000 Bank references also. WY. 2196

$10,000 at 7% from private party. Al security. No bonus. No commission. CR. 4880.

$1500 trust deed, 8%, secured by warrant lot in Westwood. Value $4000 3% bonus. MAIN. OX. 8941.

$2500, 12%, 2ND trust deed, back of insurance loan. Beverly Hills, very conservative. PECK, OX. 2802

WANT $3250, 8%, to build in Alhambra. Call TR. 7491, Mr. Hill.

$2000, AMPLE SECURITY. 3628 W. WASHINGTON.

WANT $3250 to build home, 1240 st. ft. Southwest. York 9451.

$2900, $3250 and $3500, 6%, 1st trust deeds. Bonus 24/7 W. 54th. VE 8981.

WANT $1400, 8 to 10%, 3 years, 8%, A-1 security. Call TR. 3279.

$1750, corner 50x100, improved. Valley Blvd., Alhambra ave. TU. 2893

FIRST real estate loans, $1500, $1800, $3000, $1300. AN. 7233.

MORTGAGES, TRUST DEEDS
Stocks, Bonds, Etc. —77

$3500 First trust deed, 8%, quarterly, due Feb. 2, 1933. Security new residence in Pasadena. TERRACE 4074.

TO LOAN—
Money
Real Estate Improvements —73

6%—6½%—7%
Straight Loans
3-Year
Building Loans
OR ON
Completed Property
10 Year
Installment Loans
(With 3 years straight.)
PROMPT SERVICE.
APPLY DIRECT.
RESOURCES $10,000,000.
PACIFIC MORTGAGE
GUARANTY COMPANY
804 South Spring
TRinity 9385
(Station 3)

Plenty of Money
FOR NEW CONSTRUCTION
OR FOR REFINANCING
Prompt, efficient and courteous service. Rates as low as any mortgage house in the city. Our advice and appraisal work are valuable to you as they are backed by 20 years' experience in making loans.
COME IN AND GET THEM FREE.
Robbins Little &
Roy E. Naftzger
510 W. 6TH ST. VA. 8191.

GET A PANK LOAN
NO COMMISSION
We have funds available for building or refinancing loans in any amount on good properties.
Apply at any one of our Forty-six offices.
CALIFORNIA BANK
Mortgage Loan Dept.
629 South Spring Los Angeles

6%—6½%—7%
LARGE LOAN FUNDS AVAILABLE
STRAIGHT OR INSTALLMENT
REFINANCE OR CONSTRUCTION
Also well located vacant and 2nds considered.
Robert E. Brown Company
639 S. LA BREA. OR. 9019.

5½ & 6%
Business and residential
Los Angeles and Vicinity.
Loans placed with
PENN MUTUAL LIFE INSURANCE CO
HAVELOCK C. BOYLE
215 W. 6th St. Faber 0778.

CONSTRUCTION LOANS
7%—OUR OWN FUNDS—8%
We investigate at once without binding you and if security is satisfactory close loan in 24 hours. Courteous attention to all applications. Our paid-up capital and surplus $2,000,000.
AMERICAN MORTGAGE CO.
Frank Fish, President
1040 S. Hill St. Phone WE. 9131.

7%—NO COMMISSION
5-year loan, interest semi-annually. No bonus, appraisal or other charges. Available at once. Reliance and residential income on West Side, Hollywood and Beverly districts. Phone us for 24-hour service.
FISCHER MORTGAGE CO.
Tucker 6939 213 W. Sixth St.

BEFORE
Borrowing money to build a home or to pay off your present mortgage
INVESTIGATE
the Insurance Plan Loan which costs
LESS THAN 7%
531 WEST SIXTH STREET
Los Angeles FAber 2331

WE SPECIALIZE in Wilshire District and Hollywood loans, both refinancing improved property and construction loans, at low rates of interest. Absolutely no charge unless loan is made.
CLINCH & THURTLE
444 So. Western DR. 2388

PRIVATE MONEY
8% AND 7%
On improved real estate.
Prompt and courteous service.
JOHN E. WHEELER
1104 I. N. Van Nuys Bldg.
7th & Spring sts. VAndike 4586.

6% $150,000 7%
ANY AMOUNT—QUICK ACTION
KELLS & GRANT
Wilshire, corner Western. DU. 3000.

SECONDS
Will invest $150,000 in second loans on apartments and hotels. No bonus. Discount.
SUGARMAN INVESTMENT CO.
608 Pershing Square Bldg. VA. 3424.

5½—6% MONEY
Loans any amount.
Quick action. No delay.
HARRY GROSSMAN
204 Haas Bldg. TUcker 2471.

6%—Private Funds—7%
Improved or vacant—also ranches.
R. E. EARNEST & CO., Est. 1907.
Hugh E. Walker, Jr. & R. E. Earnest.
319 Detwiler Bldg. TR. 9272.

7%—NO COMMISSION
No appraisal or escrow fee.
WOOD-SHUNNER-FIELD, INC.
1015 S. La Brea ave. OR. 1291.

6% MONEY on Homes. NO BONUS. NO COMMISSION. Phone us.
G. D. GARRETT & COMPANY.
CRestview 4111. 8700 Wilshire Blvd.

I WILL loan $500 to $15,000, 6% Home, vacant, income, business property. Wilshire, Hollywood, Beverly, Culver City. Will trade. MR. WH. 4747.

Lots
$2,000 to $35,000 for cash on choice property. Owner, 416 W. 41st. VA. 5818.

$10,000 CASH
to those large business corner in exchange for improved store property. Good location. Will consider 2 or 3 flats. Address Owner, 1177 Hollingsworth Bldg.

WILSHIRE MIRACLE MILE FRONT
20-room flat, Stratford district, $20,000. First class $13,000. Terms. Owner, 1177 Hollingsworth Bldg. WY. 1545.

OWNERS to Owners, good home or some lot, $22,000, or $25,000 for choice garage. Good apartment, 844 Mallman. NO. 1865.

9-UNIT apartment house, 6% on $45,000 property. Will consider $15,000 property. Will consider walnut grove or ranch. Write Box 1177 Long Beach Bird.

CORNER—Store or an paved boulevard and car line, rented. Owner will have lease to suit. Address Owner, 1177 Hollingsworth Bldg.

Income Property —72-D
Wilshire Apartment
4-story brick, 32 units 100% rented, $15,000 profit. Will consider walnut grove or ranch. Write Box 1177 Long Beach Bird.

GOOD INCOME AND VALUE
Will sell 10-room flat in the Beverly-Wilshire district. All rented. Income $240. First mortgage of $13,000 can remain. Will trade my equity for clear property. Owner, 1177 Hollingsworth Bldg.

TRADES. We match them. Income city, suburban, country. Owner, 1177 Hollingsworth Bldg.

Northwest, Cal. Mr. Galey, 626 S. Spring. TU. 1177.

WE have 14 good loans paying 7% and 8% interest on both improved and unimproved properties in and near Los Angeles. Loans to make from $200 to $20,000. Call or write E. L. Rose & Co., 606 Brand, Glendale. L. A. phone CA. 5393.

$3000, 6-12 MONTHS, 10%
Gentleman, 10 years standing, 23 years L.A., enjoying credit largest stores, temporarily short. Give personal note, references. Get out your money this week. Box 114, Times Office.

YOUNG Fundamentalist minister requires a loan for finishing education. Would like to hear from someone able to make such an investment. Write Virgil Brown, Patterson, Calif.

IF you will loan me $5000, $10,000, $15,000, $20,000, $25,000, $100,000 for 1 year at 7% on good security and I will arrange position for you at $25,000 yearly. Services rendered. Address WW, box 409, Times Branch

$10,000—WANTED 1 YEAR, 12%
Will pay 15% interest. Call 1177 HOLLYWOOD BUSINESS LOT
$100,000 Present value $150,000
Yearly Income Above $7000.
PALMER, Trinity 9381.

$3500 AT 7% for 3 years; new $10,000 stucco home in North Hollywood. Gilt-edge paper. Pay $75 per month. Will trade for $500. Call MR. FRIEDMAN Ft. 4325.

WANTED—From private party $3500, will pay 8% for 1 year. Security, new stucco bungalow, double garage, lot 40x130. No bonds. Owner, 1177 Hollingsworth Bldg. 8362

1ST trust deed, unpaid balance $2750. 8%, 2½ years to run. Sell for $2562. Security 5-room bungalow, 1 block high ground. Owner's valuation $4500. 1757 W. Florence York 9127.

$3500 1ST trust deed for sale. Security large 6-room home, double garage. 50-ft. lot. High ground. Paved street. Will sell at discount. Owner, 1177 Hollingsworth Bldg. WESTERN York 9128.

WANT $3500 on 1st trust deed, amortized loan, Hollywood corner, value $50,000. Address W, box 399, Times Branch.

$3000, 5% 3 years, no commission, no bonus, on 10-acre orange grove, 20 miles east. Has 6-room home, income $1200 per year. Box 2, Times Branch.

WANT $85,000, 3 years, on income property. Moral risk unquestionable. Valuation, $125,000, etc. A-1. 1210 Law State Bldg.

$5000, 3 years, 8%, on beautiful 7-room home. Value $11,000. Phone owner, 9503 Pacific Blvd. Value $11,000. HOSHIER 7R. 10564

$4,000 2nd trust deed, best of security. 2-story house, unit built, 60-ft. lot. 21st st. at La Salle. Will pay 6% for quick action. WH. 4363.

WANTED—$4000 2nd, 1½ years, repay in 3 installments, back of $12,500 loan. Value $20,000 new house worth $15,000. HE. 9591.

$2500 1st, secure 150 lients, amounts $200 to $750, 7% and 8% on improved residential. ROSE, 1146 W. Santa Barbara. TU. 2533.

$11,500 8% FIRST trust deed on new 20-room, 4-family flat on Genesee, north of Beverly. Responsible owner. TU. 1420.

WANT $6000, 12%, business property on Main. Main frontage, new; first $20,000, 3 years; income $600 per month. Mr. McALISTER, OR. 9019.

ON SAFEWAY
WANT $4000 1ST MORTGAGE. 7% int. 5 years. NO BONUS.

$2500 WANTED on first trust, deed, 3 years at 8% on property from owner on corner lot 50x150. Close in. Owner's home. AX. 3320.

$500 CHATTEL mortgage on $3500 new 1930 Chevrolet; payable $125 month. 8% interest 1 year; will discount. 927 Hollywood Building. Mu. 2525.

WANT $4500 1st mortgage or trust deed, 5% on $20,000 business property; no commission. Private party UN. 2102.

$5000 AT 6% from private party secured by new 5-room bungalow property valued at $12,000. Address X, box 75, Times Office.

$16,000 1ST mortgage, 7%, 3 years, 3% discount on new 20-room high-class flat. Best of security. Call Sun. morning, Mr. Walker, Jr. W. 8th.

WANTED, $2250 1st T.D., 5% 3% bonus, 6-room house. Owner's home. Rosedale Brae off Temple. VA. 9741. HE. 9554.

RELIABLE BUILDING CO.
Wants to make connection with responsible party on finance. 551 N. Western ave. HE. 1824.

$35,000 private money, 3 or 5 years at 7% or 8% on income property or corner, valued $150,000. HE. 3405

WILL discount 8%% 1st trust deed $15,000, secured 1200 acres, San Diego. Improved and 1000 A. J. VAN DINE. SEN. DR. 4286.

FIRST-CLASS builder wants construction loans of $12,500 each on eight buildings, near Pico and Centinela. Quick action necessary. Call LEVEY, WY. 2177. 624 S. La Brea.

$14,000 AT 7%, 2% commission, on $40,000 business on La Brea, near Melrose 100 ft. frontage. See MR. FRIEDMAN. Ft. 4325.

WANT $3500 on 3-acre suburban 3-acre with modern 2-room home. Value $9500. DOYLE, 219 Story Bldg. TU. 4894.

WILL sacrifice my American Mortgage 8% bonds, at a material discount. Write at once, Address W, box 2105, Times Branch.

WANTED—$17500, 1st, 7 years, $100 quarterly, 5% commission, on finely located San Fernando Valley property, worth $75000. GL. 2744, 9 to 4.

6% FIRST MORTGAGE
Will discount. $2500, $5000, $7000, $10,000, close-in improved 50% guaranteed loans. Attorney, MU. 2548.

$12,500 1ST TO BUILD. BUILDING, VALUE $35,000. INCOME $4500. CALL MY AGENT, WA. 4363.

$2500 First, straight, 3 years, 6%. 2 years and no cost; or secured by car. or Stock. 689 E. 53rd st. AX. 8726

FOR SALE—$3500 2nd trust deed, interest 8% semi-annually. 961 W. WESTERN AVE. HE. 1824.

$3000—$2115 Washington Blvd. $3500—$4125 Venice Blvd. vacant, near Hauser Blvd. Meek, WY. 4301

$7000 1st on 4-family flat, Hermosa. Income $3720, well located, 6% and bonus. OR. 2404.

WANT $3500 from private party. Residence property. 1 to 1. Will pay back $1000 Bank references also. WY. 2196

$10,000 at 7% from private party. Al security. No bonus. No commission. CR. 4880.

$1500 trust deed, 8%, secured by warrant lot in Westwood. Value $4000 3% bonus. MAIN. OX. 8941.

$2500, 12%, 2ND trust deed, back of insurance loan. Beverly Hills, very conservative. PECK, OX. 2802

WANT $3250, 8%, to build in Alhambra. Call TR. 7491, Mr. Hill.

$2000, AMPLE SECURITY. 3628 W. WASHINGTON.

WANT $3250 to build home, 1240 st. ft. Southwest. York 9451.

$2900, $3250 and $3500, 6%, 1st trust deeds. Bonus 24/7 W. 54th. VE 8981.

WANT $1400, 8 to 10%, 3 years, 8%, A-1 security. Call TR. 3279.

$1750, corner 50x100, improved. Valley Blvd., Alhambra ave. TU. 2893

FIRST real estate loans, $1500, $1800, $3000, $1300. AN. 7233.

MORTGAGES, TRUST DEEDS
Stocks, Bonds, Etc. —77

$3500 First trust deed, 8%, quarterly, due Feb. 2, 1933. Security new residence in Pasadena. TERRACE 4074.

TO LOAN—
Money
Real Estate Improvements —73

6%
INTEREST
FOR LOANS ON IMPROVED RESIDENTIAL AND BUSINESS PROPERTY IN LOS ANGELES AND VICINITY.
5½%
FOR CONSERVATIVE LOANS ON CENTRAL BUSINESS PROPERTY
THESE LOANS RUN FROM 3 TO 10 YEARS AND ARE SECURED BY A FIRST MORTGAGE.
NO APPRAISAL OR ESCROW CHARGE
WINTER INVESTMENT COMPANY
11TH FLOOR, I. N. VAN NUYS BLDG. TRinity 3071.
CORRESPONDENT
NEW YORK LIFE INSURANCE CO

5½%—MONEY—6%
LIFE INSURANCE FUNDS
Liberal Prepayment Privileges
A loan under $50,000 may be paid at any interest date without bonus.
Monthly Payment Plan
The ideal loan for the home owner is our monthly pay loan. Remember, you pay only 6% on the balance each month, adjusted every month. No jokers in this loan. Phone for a free inspection of your property.
THOMAS MORTGAGE CO.
TR. 2046. 810 S. Spring st., top floor. Financial Correspondent
Prudential Insurance Company.

6% AND 7%
Real Estate Loans
3 TO 5 YEARS
Straight or amortized to suit the borrower's needs. No charge for preliminary appraisal
LOS ANGELES' OLDEST MORTGAGE HOUSE
ESTABLISHED 1900
THE
John M. C. Marble
Company
600 SOUTH GRAND
VA. 3758

5½-6 AND 7% LOANS
Rates based on class of property offered as security.
E. L. McCORMACK & CO.
1121 VAN NUYS BLDG. VA. 5209.

Improved or Good Vacant
Loans straight or amortized on low payments. Any size. Low interest. Immediate action. Guaranty Bldg., Hollywood. HO. 4771.

$150 TO $600
Realty loans for refinancing, taxes or other purposes. Property inspected. Universal Finance Corp. 605 Foreman Bldg. 7th and Hill

1st Loans 2nd
Income Lots Financed 100%. Payoff arranged.
ADLER, 1148 W. 8th.

6% Insurance Funds 7%
Real Estate Loans
Beverly Hills Securities Corp.
445 No. Beverly Dr. OXford 3093

SUNSET-HIGH LOANS
1227 TRUST DEED MONEY
WM. McBURNEY, JR.
816 Pershing Square Bldg. VA. 2061

6%—EASTERN MONEY—7%
On home or income property. Wilshire, Hancock Park and Beverly Hills. See or communicate
R. T. FRENCH OR. 8722

SHORT AND LONG TIME LOANS AT 6% on business and refinancing. Conferences invited.
MORTGAGE GUARANTEE CO.
TUcker 6939 213 W. Sixth St.

$4000 for loan at 7%. Must be improved. Wilshire district. Call Rental Department, WE. 1937.

MONTHLY pay trust deeds bought for cash. Owners only. Walker, OL. 6119.

PRIVATE funds for 1st trust deeds preferred. A. E. HADLEY, HE. 3585.

TRADES and amortized loans. Los Angeles and Glendale. Call owner, CR. 1858.

$5

PRESS GATHERS FOR TRADE TOUR

Papers and Magazines Lay Plans for Parley

Pan-American Delegates to Meet in Sacramento

Dinner Here will Bring Writers Together

The newspaper and magazine coverage planned for it indicates the importance of the Pan-American Reciprocal Trade Conference for which Latin-American delegations are gathering here preparatory to a State tour and business sessions at Sacramento during the final week of this month. Latin-American journalists are arriving to join with American news service representatives, special correspondents and magazine writers in covering it.

A dinner is to be tendered such delegates members of the press at the Biltmore Sunday by the sponsors of the conference as an opportunity to become better acquainted with each other and also to meet some men who are prominent in Latin-American affairs. It will be directed by the Committee on Public Information for the Conference, and W. N. Burkhardt, editor of the San Francisco News, has tentatively agreed to act as toastmaster, according to an announcement from Rollo R. Robbins, director of the committee.

Guests of honor will be Latin-American leaders in reciprocal trade activities and staff correspondents from South and Central American countries. Other guests invited include the presidents of the California Newspaper Publishers' Association and the California Press Association, William A. Reid, foreign trade adviser, Pan-American Union; W. H. Perkins, tour director for the conference; bureau managers, United Press and Associated Press. The Sacramento Chamber of Commerce is announced as host to the newspaper men at a dinner at Hotel Senator, Sacramento, the 26th inst., to enable the press representatives to become better acquainted and offer suggestions about the details of coverage for their associations and newspapers.

MENDELL CASE POSTPONED

Upon request of attorneys for Lorin W. Mendell, aviator accused of conspiracy to smuggle alien Japanese across the border from Mexico, the case was continued two weeks yesterday by United States District Judge Cosgrave.

WEDDING DAY FINDS BRIDE-TO-BE IN JAIL

Babe Ely

Jail may not be the proper place for a young woman on her intended wedding day, yet that is where Babe Ely, 19 years of age, found herself yesterday.

Emphatically denying any knowledge of the asserted bandit activities of Edwin E. Webster, 28, arrested last Sunday, Miss Ely became bitter in reciting the details of her interrupted romance with the arrested man.

"We had filed our intention to marry and were to have obtained the license and left for my mother's home in Imperial Valley today to be married," the young woman said. "We won't be married today, I can see that, but just as soon as I can get the license we'll be married, even if it's in jail," she added.

Miss Ely was taken in custody at 3810 Leeward avenue shortly after Webster was arrested. Her denial of any wrongdoing was supplemented by the statement of Allan Lund, her attorney, who said that steps will be taken to have her released.

Seventeen recent robberies, most of them perpetrated in drug stores and cafes, were confessed yesterday by Webster, Detective Lieutenant Wearne reported.

JAPAN'S TRADE SCOUTS ON WAY

Three Groups to Visit Here Later in Month

Business With Nipponese Increases at Harbor

Oriental Nation Becomes Huge Cotton Importer

Three Japanese groups representing large business and other interests are scheduled to arrive in Los Angeles at about the same time the latter part of this month and under Chamber of Commerce guidance will be given opportunity to inspect manufacturing, commercial and shipping enterprises here. One group is coming from Europe, another from the eastern part of this country via the Union Pacific and the third has been traveling under the guidance of the Canadian Pacific Railroad, according to information just received by Clarence H. Matson, manager of the chamber's department of Foreign Commerce and Shipping.

The visit here of these Japanese representatives will be especially significant, it is believed, in view of marked forward strides being made in the trade between Los Angeles and Japan. For the first time in the history of the port of Los Angeles, Japan last April was its leading customer, displacing the United Kingdom which long had held that position, according to statistics compiled by Mr. Matson.

In that peak month of Japanese trade with this port, the exports to Japan totaled 372,036,980 pounds valued at $6,189,889 while the shipments to the United Kingdom aggregated 240,299,950 pounds valued at $3,715,417. Since then, the United Kingdom again has been forging into first place, but the volume of exports via this port to Japan continues to make it a neck-and-neck race as to which of the two nations is the port's best customer.

Japan has become a large buyer of raw cotton, the 17,119,670 pounds of this commodity exported to Japan via Los Angeles Harbor in April, having a value of $4,171,380.

The extensive trade with Japan is regarded as indicating the increasing favor with which the Orient looks on Los Angeles as a chief trade center.

KANSANS PLAN PICNIC

Kansans will omit the August reunion in Veterans' Hall and will hold their annual summer picnic all day Saturday, September 13, in Sycamore Grove.

Their "Paper Wedding" Celebrated

Mr. and Mrs. Percy Grainger

GRAINGER WELCOMED BACK

Pianist and Artist Wife, Wed in Bowl Two Years Ago, Find Event Not Forgotten on Return

Percy Grainger and his wife, his "Nordic princess," received a calico and paper reception on their arrival yesterday. The occasion was the second anniversary of their wedding, which took place in Hollywood Bowl two years ago. As the second anniversary is, according to authorities, the time to receive paper and calico gifts, Bowl officials yesterday afternoon greeted the pianist-composer and his wife at the Santa Fe station with an armful of apropriate presents.

The Graingers came from New York for the pianist's appearance Friday night in the Bowl, where he will play three of his own compositions on a program to be conducted by Bernardino Molinari.

Two years ago this month Grainger and his bride, then Miss Viola Strum, selected the Bowl as the scene of their marriage. Mrs. Grainger is a painter and a poet. During their stay here they are to be guests of Mr. and Mrs. Harry Huntington Shutts of 2122 Alcyona Drive, Hollywood.

Molinari, noted Italian conductor, returns to the Bowl tonight to start the second half of the ninth annual season of "Symphonies Under the Stars." He starts his third week as director of the Bowl orchestra.

Tonight's program includes selections by Weber, Beethoven and Verdi. Saturday night Nathan Stewart, baritone, second of the Bowl's annual audition contest winners, will sing the prologue from Leoncavallo's "I Pagliacci."

HOSPITAL IN JAIL HOUSES 'BRIGHT BOY'

Jacob Berman Ordered by Federal Judge to Go to Infirmary After Collapse

Jacob Berman, Federal prisoner and star prosecution witness in a number of cases growing out of the Julian crash in 1928, yesterday afternoon was ordered into the County Jail Hospital by Federal Physician Anthony. The former business associate of S. C. Lewis in the Julian Petroleum Corporation is suffering from a nervous collapse, according to Dr. Anthony.

While Berman was being examined by Dr. Anthony and transferred from his cell in the County Jail to the hospital, John B. Groves, one of the Julian jurors convicted of bribery several weeks ago on testimony given by Berman, was sentenced by Superior Judge Wilson to one to ten years in State's prison.

Louis Krause, the go-between used by Berman in his dealings with Groves, who also was convicted on Berman's testimony, will not be sentenced until next Monday morning. Both Groves and Krause applied for probation but Judge Wilson denied Groves's application and intimated that Krause's application will also be denied.

After Groves had been sentenced yesterday Judge Wilson continued until this morning ruling on the motion to dismiss a bribery charge against Frank Grider, another Julian juror. The motion was made last week by the District Attorney after Berman had refused to testify against the man.

The removal to the jail hospital yesterday came after County Jail Surgeon Blank had declared that Berman was sick and only after a complete examination had been given the prisoner by Dr. Anthony. According to the Federal surgeon a few days in the hospital probably will clear up Berman's nervous condition and he will then be returned to his cell.

More than a month ago Berman was brought to this city from the Federal prison at McNeil Island and has already testified in three State cases and has himself been prosecuted and convicted on forgery charges. He will probably testify in one more case before he is returned to McNeil Island.

LOS ANGELES YOUTH SENT TO SAN QUENTIN

SAN FRANCISCO, Aug. 4. (Exclusive)—Arthur Keller, 22 years of age, Los Angeles, arrested here with Ace Ficke, 17, also of Los Angeles, April 10, last, after they held up a grocery store, today pleaded guilty to a charge of second-degree robbery and was sentenced to serve from one year to life at San Quentin. Ficke recently was sentenced to the reformatory at Preston.

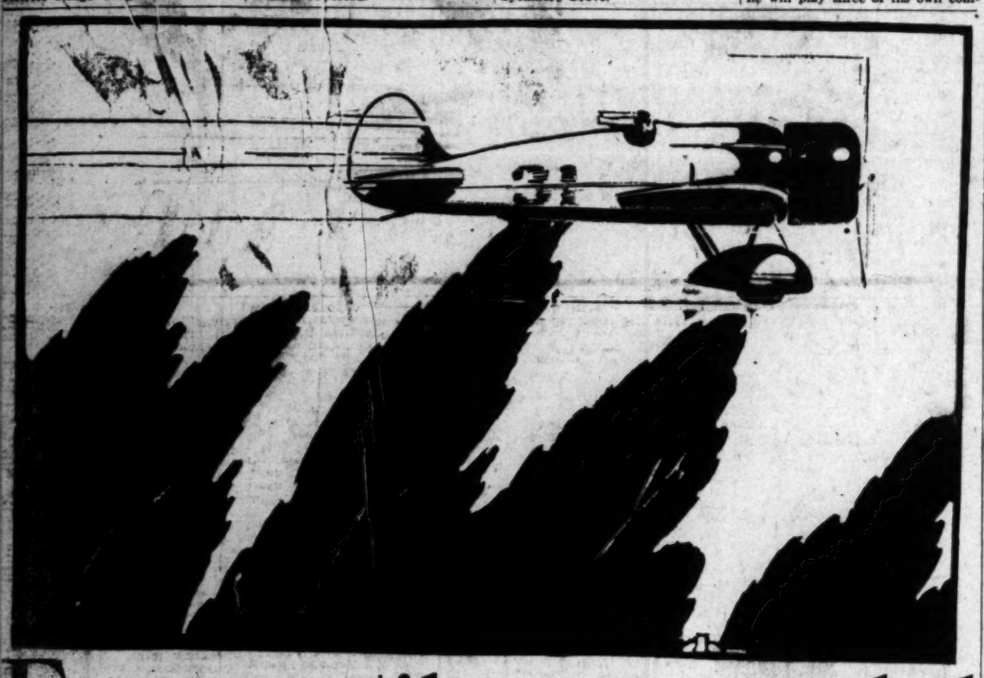

Fastest mile ever traveled by a Woman!

Florence Lowe Barnes flying her Travel Air Mystery S, fueled with Super Union Ethyl Gasoline, sets new world's record at 196.19 M.P.H.

Roaring over a measured course but 165 feet from the ground, Florence Lowe Barnes, member of a prominent Southern California family, made aviation history at Los Angeles Municipal Airport Monday afternoon when she set a new world's speed record for women.

It was a combination of sheer nerve, skillful piloting, and implicit faith in the Travel Air Mystery Ship that shared the record honors.

The speed averaged 196.19 miles per hour—*18.35 seconds for the mile course.*

N.A.A. officials supervised the event and directed the timing.

Why She Chose Union-Ethyl

Mrs. Barnes knew that for maximum power, uniformity, and dependability Super Union-Ethyl Gasoline has no equal.

Also, that Super Union-Ethyl holds major records in the air, on land, and sea.

We are proud that Super Union-Ethyl met her expectations and did its part so well.

Try It Yourself!

This same world's record gasoline is available to you at any blue and white spirally striped Union-Ethyl pump. Get it on your next refill!

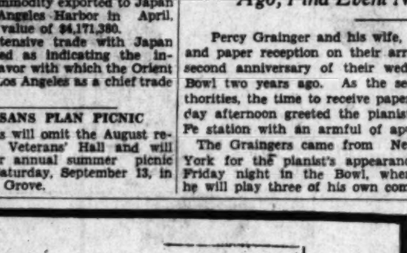

Super UNION ETHYL

UNION OIL COMPANY

SAFEWAY STORES

DISTRIBUTION WITHOUT WASTE

To Make Any Menu Better

Especially when the mercury climbs, calls for a visit to Safeway, where you will find suggestions galore. Since Dairy Foods are an important item in every meal, Tuesday—Safeway's Dairy Day—is a most appropriate day for that visit.

Dairy Day Feature!

Lucerne De Luxe Ice Cream

Cool off with plenty of delicious Lucerne Ice Cream—that's what hot weather appetites crave and what the system needs for energy and pep!

Only the best of Dairy Products, cane sugar and pure fruits and flavors are used in its manufacture.

Special for Tuesday Only

Pint 19c **Quart 35c**

Our Unqualified Guarantee!

If you do not like Lucerne Ice Cream as well, or better, than any other ice cream you have ever used, regardless of price, simply return the empty carton and purchase price will be cheerfully refunded.

Everyday Savings at Safeway

Lucerne Milk

The Richer Milk . . . is bottled in California's latest and most modern plant, and is sold in sealed, double-capped bottles for your protection.

Quart 12c

In Los Angeles

Buttermilk

LUCERNE—Real, Cturned Buttermilk . . . you'll like its old-fashioned flavor. Qt... 12c

Pale Face Ginger Ale

The Chief of Pale Dry Ginger Ale . . . both in taste perfection and sales volume . . . try it today!

2 Bottles . . . 25c

Home Package of 12 Bottles $1.29

Sold in the popular size . . . 12-oz. bottles

These Prices Effective All Week

Whipping Cream

LUCERNE—It whips faster because it is richer. ½ Pt... 30c

Table Cream

LUCERNE—It has a richness that you can depend upon. ½ Pt... 15c

Market Suggestions

Monday, Tuesday and Wednesday Specials at Safeway Owned Markets in Los Angeles and Metropolitan Area.

Pork Chops

Loin and Rib—Choice Eastern pork.

lb. 35c

Barracuda

Fresh in our markets from the boats.

lb. 17c

San Dabs

Exceptionally nice at this time. Fine for salads.

lb. 13c

Fresh Produce

Tuesday and Wednesday Features at Safeway-operated stands. Such stands bear the sign, "Safeway Operated."

Bartlett Pears

Choice for canning .. 4 lbs. 15c

25-lb. Box 79c

Apples

Gravenstein—for eating & cooking.. 6 lbs.. 25c

Peaches

Elberta Freestones ..... 7 lbs.. 25c

Cantaloupes

Hale's best Pink meated..... Each..... 5c

White Onions

Globe—Medium size for cooking... 4 lbs.. 10c

All Prices Effective in Los Angeles and Metropolitan Area Only

Timely Tips to Buyers of Real Estate

No matter what kind of property you're thinking of buying, it will pay you to look through TIMES WANT ADS

AUGUST 5, 1930.—[PART II.

STORES
OF WASTE

enu Better
visit to Safeway, where you
are an important item in every
most appropriate day for that

ne sugar and pure
ufacture.

Quart
35c
d Guarantee!
e Ice Cream as well, or
e cream you have ever
simply return the empty
will be cheerfully re-

Safeway

ne Milk
bottled in California's latest
nd is sold in sealed, double-
protection.
.....12c
Angeles

Qt...12c

h in taste per-
These
Prices
Effective
All Week
29

Pt...30c

Pt...15c

Fresh
Produce
and Wednesday Features at
-operated stands. Such stands
sign, "Safeway Operated."
artlett Pears
4 lbs..... 15c
lb. Box.....79c
Apples
for
cooking.. 6 lbs.. 25c
Peaches
..... 7 lbs.. 25c
Cantaloupes
Each..... 5c
hite Onions
edium
cooking... 4 lbs.. 10c
tropolitan Area Only

REMEMBER THIS
Any one can live up to
his ideals if he makes his
table low enough.

of Real Estate
IMES WANT ADS

All the News All the Time
LARGEST HOME-DELIVERED CIRCULATION
LARGEST ADVERTISING VOLUME

MADISON 2345
The Times Telephone Number
Connecting All Departments

EQUAL RIGHTS

Los Angeles Times

LIBERTY UNDER THE LAW — TRUE INDUSTRIAL FREEDOM

In Two Parts — 32 Pages
PART I—TELEGRAPH SHEET—16 PAGES

MADISON 2345
The Times Telephone Number
Connecting All Departments

Vol. XLIX. WEDNESDAY MORNING, AUGUST 6, 1930. C

DAILY, FIVE CENTS

ALLEN WINS IN KANSAS

Hoover's Backer Easy Victor

G.O.P. Nomination Almost Equivalent to Election in Senate Again

Gov. Reed Defeated by Farmer and Ex-Soldier; Capper Slides in

EUREKA (Kan.) Aug. 6. (Exclusive)—Kansas was forced to pull its ways in the Republican primaries Tuesday to sustain by an overwhelming vote the Hoover administration and the policies of the Federal Farm Board.

Henry Allen, Wichita publisher and spokesman for the administration, was conceded the Republican nomination, which is almost equivalent to election, by an overwhelming vote. Never during any of his three opponents approach even near Allen's

returns from 1494 of the 2694 precincts, Allen had votes, while the nearest of three opponents, Representative Hope, bitter critic of the administration, polled only 28,910.

In the same election Kansas renominated for renomination Gov. Reed of Kansas, who appointed Allen to the Senate and who during the latter's term as Governor was his private secretary.

REED SEVERE CRITIC

Reed was perhaps the most severe critic of the policies of the Farm Board, particularly in regard to the latter's efforts to bring about a reduction of wheat acreage in Western Kansas, where that crop is of paramount interest. It appeared that Reed would be defeated by a vote of from 30,000 to 35,000 by Frank Haucke of Council Grove, virtually unknown in Kansas politics, whose only claim to the voters' attention was the fact that he was a former commander of the Kansas department of the American Legion and supported in the A.E.F. Haucke is a farmer and defended the policies of the Farm Board in his campaign.

Returns from 1373 precincts of the 2694 give Haucke, 103,787; Reed, 94,

Secretary of Agriculture Hyde, whom the Midwest with Alexander Legge, chairman of the Farm Board, when the latter was debating the wheat situation with Reed in Kansas, remained in Kansas City tonight to watch the results of the Kansas primary. While showing much interest in the approaching result, the Secretary declined to comment upon the administration's victory publicly.

CAPPER UNOPPOSED

Harry Woodring, Neodesha, piled up a commanding lead over Noah W. Beeman of Garnett for the Democratic nomination for Governor on returns from seventy-one precincts which gave: Woodring, 16,[illegible]man, 3768.

(Continued on Page 2, Column 3)

BILLINGS TO BE CALLED

Permission Given by High Court

Bombing Pardon Seeker May Face Accusers Today or Next Week

Attempts to Ban Union Labor Troubles from Hearing Bring Clashes

BY FLOYD J. HEALEY
"Times" Staff Correspondent

SAN FRANCISCO, Aug. 5. (Exclusive)—An impassioned attempt to keep union labor troubles out of the Warren K. Billings pardon application rehearing was made by his attorney today as the State Supreme Court granted permission for Billings to face his accusers. As the day wore on, however, the trend of testimony, including a lengthy dissertation on the part played by the Chicago Federation of Labor in the defense of Billings and Thomas J. Mooney, made it evident Billings will be questioned along that line, as well as given the opportunity to refute the charges that he carried the suit case containing the Preparedness Day parade bomb, and the other charges that he was at a dental office at 721 Market street that day.

Edwin V. McKenzie, Billings's attorney, strove so earnestly to keep labor-union troubles and activities out of the record that he finally attained an open rupture with Thomas P. Walsh, Mooney's attorney, and the two engaged in a spirited argument, which justices of the court had to stop.

OPEN FORUM CHARGED

McKenzie labeled any and all connection of union-labor organizations with either Mooney or Billings as "side issues," charged the court with allowing the rehearing session to become an open forum, and cried out such tactics "are going to keep my man in jail." The "side issues," he asserted, have nothing whatever to do with the guilt or innocence of Billings in the 1916 parade explosion.

His plea was presented after Edward N. Nockels, secretary of the Chicago Federation of Labor twenty-seven years, had spent many minutes in telling of the activities of that organization on behalf of the two prisoners.

When McKenzie asked that the union-labor matter be stricken from the record, Walsh immediately shouted he wanted it left in. Walsh explained it was material showing the honest motive behind labor-union support of Mooney and Billings.

MOONEY CALL UNCERTAIN

If Billings is not called tomorrow he probably will not be seen until next week, as it is the hope of the justices to reach a point tomorrow where a recess can be taken to next week to allow an opportunity to clean their desks of other pending litigation and get some rest.

Mooney's personal appearance remains uncertain. Walsh today

(Continued on Page 5, Column 1)

Farm Relief!

NEW YORK CITY PRISON RIOT RAGES

Twenty-seven Injured in Battle of Blacks and Whites at Recreation

NEW YORK, Aug. 5. (AP)—Twenty-seven men were injured, seven seriously, late today when 400 white and Negro prisoners on Welfare Island engaged in a riotous battle over use of the recreation field baseball diamond.

Prison guards broke up the fighting and marched the men back to their cells. The injured were removed to the island hospital. Three emergency police squads from Manhattan and Long Island and a detachment of water police were summoned, but their services were not needed. No inmates escaped.

The riot began with a fist fight between two prisoners during the recreation period. White prisoners had complained for several days that the Negroes were monopolizing the ball field. The altercation spread quickly and the fighting became general. Penknives, home-made weapons and fists were used freely and the guards were forced to use their clubs to quell the disturbance.

Four participants received serious knife wounds, one received a possible skull fracture and the others are suffering from lacerations and contusions.

Flyer Jackson Suffers Cold in Air Crown Quest

ST. LOUIS, Aug. 5. (AP)—Dale Jackson, one of the pilots of the endurance monoplane Greater St. Louis, said over the plane's short-wave radio transmitter late today he has a cold "and don't feel so good."

The announcement caused concern at Lambert-St. Louis Field, but the consensus is it will take more than a cold to force Jackson and his copilot, Forest O'Brine, to land, now that they are within striking distance of the record of the Hunter brothers.

At 8:11 p.m. (C.S.T.) Jackson and O'Brine had been in the air 374 hours. The Hunter brothers remained aloft 554 hours at Chicago last month.

Earth Tremors Alarm in Peru

LIMA (Peru) Aug. 5. (AP)—Strong earth tremors were felt here at 12:40 p.m. today. No damage was done but the populace became panic-stricken and scurried to streets, squares and open spaces.

Light Tremors Felt in Italy

ANCONA (Italy) Aug. 5. (AP)—Light earthquake shocks lasting ten seconds were felt this evening at Macerata, Astoli, Fabriano, Fermo and Porto San Giorgio.

No damage was done and nobody was injured.

GERMANY GIVES POSTERS

BERLIN, Aug. 5. (AP)—A collection of posters by German artists is on the way to Oakland, Cal., a gift—except for a few loaned pieces—to the Oakland Museum from the Terramare office, a Berlin institution which aims at furthering cultural relations between Germany and the United States.

EASTERN HEAT UNBROKEN

Many Die as Rain Clouds Clear Away and Sun Resumes Devastating Baking of Growing Crops

BY JOHN P. GALLAGHER
"Times" Staff Correspondent

CHICAGO, Aug. 5. (Exclusive)—While parts of the tortured Middle West were given some relief from the prolonged torridity and killing drought today most of the section continued to suffer from both high temperatures and lack of rain. The prospect of cooler weather and more rain is not at all bright, according to United States Weather Forecaster W. P. Day. The thunder showers today were mostly local, he said, and did not do much to relieve the general drought in the Central States. He predicted tonight that there is no more rain in sight and that it will be warmer Wednesday.

Meanwhile, the intense heat from the southwestern prairies passed to the Far East, where it set new records. In New York the mercury soared to 93 deg. for a new record. The hottest previous August 5 was in 1881 when the thermometers registered 91 deg. Fifteen persons died from the effects of the heat and there were many prostrations. Due to the intensity of the heat it is probable the milkman will be forced to leave one bottle of milk where he formerly left two, according to a warning issued by the dairymen's league. New York pastures have been for the most part destroyed by the blighting drought. The heat is costing the city $5,000,000 a day and this was the third day of unusually high temperatures.

PHILADELPHIA HOTTEST

Philadelphia was the hottest city in the eastern seaboard today with a maximum of 101. Maryland also established some new records when Hagerstown reported 108 deg. and Baltimore 101. Temperatures equally as high were reported from other cities.

In the Chicago district temperatures fell, but the humidity increased to such an extent that there was little or no comfort during the day. During an electric storm early this morning lightning killed two Chicagoans on their way to work.

Press dispatches today reported steady rains northwest and north of Des Moines, Iowa. Overnight showers and cloudiness afforded the southwest some relief from the intense heat and some slight benefit to crops, while sections of Nebraska were drenched.

Over Ohio a relentless sun continued to cast its scorching glare sending temperatures to new levels, and although slight showers were reported in various sections of the State they had little or no effect on the mercury. Thirteen deaths were reported during the day as a result of the heat. Columbus had a maximum of 96 deg. Youngstown reported 94 and Dayton 91. The total loss to crops and live stock suffered by Ohio farmers according to State agricultural officials tonight was estimated at more than $200,000,000. The water shortage, so acute on the farms throughout the State, seems destined to hit many of the cities. Orders have been generally issued forbidding the sprinkling of lawns, washing of automobiles and the use of water for swimming pools. At Canton the water shortage has become extremely acute, a force of twenty men was appointed by Safety Director W. D. Haubold to enforce these restrictions. Near Canton the water shortage has ruined the whole celery and onion crop, worth more than $5,000,000. The milk shortage was reported to be grave throughout the State.

MISSISSIPPI LOW

The intense heat and drought continues in South Illinois with no signs of relief. The water situation around Duquoin is rapidly reaching such a point as to cause alarm. Scores of wells in one section of the city have gone dry. The lake at the Security mine has reached the stage where Illinois Central engines do not take water there any longer. In their efforts to conserve water the company has asked miners employed there not

(Continued on Page 2, Column 5)

LOUISIANA GIRL QUEEN OF UNIVERSE

Blonde Wins Beauty Title at Galveston, and Next Prize Goes to New Jersey

GALVESTON (Tex.) Aug. 5. (AP) Dorothy Dell Goff, 17-year-old blond from New Orleans, tonight was selected beauty queen of the universe in the final event of the international pageant of pulchritude here.

Miss Goff received $2000 in cash and a silver plaque as grand prize. Miss New Jersey, Hellen Hannan, a dark-haired, stately girl, was next and was awarded $1000 as first prize.

Other prize winners were: Second prize, Miss Rumania, Mariana Mivica; third, Miss Russia, Nadia Dekosarin; fourth, Miss Kentucky, Lois Sibbrell, Lexington; fifth, Miss Detroit, Greta Stockhold; sixth, Miss New York, Lorna Rodionoff; seventh, Miss Pennsylvania, Pauline Scott; eighth, Miss Brooklyn, Elsie Rossi, and ninth, Miss Pittsburgh, Ruth Yoss.

LUNDGREN OVERDUE AT NEW YORK

Los Angeles Flyer Fails to Arrive at Destination in Hope from Amarillo

ROOSEVELT FIELD (N. Y.) Aug. 5. (AP)—Ted S. Lundgren, Hollywood aviator, was two hours overdue here at midnight tonight in a flight from Amarillo, Tex.

Lundgren, who plans a flight around the world, left Amarillo this morning. Roosevelt Field officials had not heard from the flyer since his take-off.

Drought Aids Pearl Fishers

PETERSBURG (Ind.) Aug. 5. (Exclusive) — Pearl hunters and mussel-shell diggers here, unlike almost everyone else in Indiana, are praying for continued drought.

Low waters of White River have permitted them to make some of the biggest finds in years. One pearl has sold for $125.

POPE NAMES BISHOP

VATICAN CITY, Aug. 5. (AP)—The Pope today appointed Rev. Edwin V. O'Hara of the rural life department of the National Catholic Welfare Council as bishop of Great Falls, Mont.

DROUGHT AID PROMISED

Hoover Plans to Extend Relief

President Sets Government Machinery in Motion as Searing Heat Goes On

Few Scattering Rains Fall in Middle Western Area; Grain Prices on Rise

BY LAURENCE M. BENEDICT
"Times" Staff Correspondent

WASHINGTON, Aug. 5. (Exclusive)—After giving the situation his personal attention most of the day President Hoover declared this afternoon that "no stone will be left unturned by the Federal government" in its efforts to alleviate the human suffering and injurious effects growing out of the unprecedented drought which continues to hold the greater portion of the country east of the Rockies in its torrid grip.

To find out exactly what steps of practical relief value the government can take the President announced that he has directed the Department of Agriculture to make a detailed survey and report back next Monday. At the same time he said he has asked the railroads to investigate from a transportation point of view. One of the relief measures urged on Mr. Hoover yesterday by farm leaders is reduction of freight rates on all agricultural products.

TEXT OF STATEMENT

The deep concern of the President was plainly evident in his statement, which follows:

"The drought situation has been the subject of several conferences between Secretary Hyde, Chairman Legge and myself. The Department of Agriculture has undertaken a detailed survey of the situation. They will report next Monday the condition in each area in the country. The information so far indicates great variation in the effect of the drought both as between States and counties in those States and even between farms in the same counties.

"There can be no doubt as to its most serious character in many localities and that unless relieved there will be real suffering. The maximum intensity seems to lie in a belt roughly following the Potomac, the Ohio and the Mississippi rivers.

"The measure of assistance that the Farm Board and the other agencies of the Federal government can and should undertake are being determined.

"It is evident already that large measures of feed movement to livestock in the drought areas or movement of animals out of the worst areas will need to be undertaken later in the fall. It is too early to determine the precise character of relief; much depends upon the further spread of the drought, but no stone will be left unturned by the Federal government in giving assistance to local authorities. I have asked the railways to investigate the situation from a transportation point of view."

DIFFICULT TASK

As serious as the situation is, however, the President and his governmental aides are only human, after all, and it is difficult to tell just what can be done from Washington to furnish relief from the devastating crop destruction and human suffering wrought by the worst dry spell in fifty years of Weather Bureau statistics.

At 10 a.m. tomorrow the Federal Weather Bureau will furnish Mr. Hoover with a confidential report showing the effects of the heat wave and lack of rain in the belt worst affected which as described in the President's statement, roughly follows the Potomac, Ohio and Mississippi rivers. Rains throughout portions of the Middle West were reported today but they were not enough to ease the general situation.

President Hoover is personally having all reports concerning the drought, press and otherwise, brought to his attention. Reports of actual human travail and of expiring live stock and perishing corn and wheat and cotton crops, of the destruction of fish, etc., over wide areas, have impressed the President deeply with the need for emergency action, of whatever nature that can be effectively taken.

Word reached Mr. Hoover that in Ohio the loss to farmers already amounts to $200,000,000; that in

(Continued on Page 2, Column 4)

HEAT LAID TO BROADCASTING

Coal Operator Wants Radio Stations Closed to End Nation's Drought

CHARLESTON (W. Va.) Aug. 5. (AP)—O. D. Hill of Kendalia, coal operator, blames radio broadcasting for the heat and drought that holds the nation in their grip.

He said today he has written to President Hoover and the Department of Commerce requesting that all radio stations be closed for a period of sixty days "to demonstrate whether or not the radio activity is responsible for these conditions."

Will Rogers Remarks:

BEVERLY HILLS, Aug. 5. [To the Editor of The Times:] Now Mr. Hoover, being a business man, I bet you he takes that Senate and House of Representative space in the Capitol and turns it into miniature golf courses. Would you believe it there is 3500 of 'em in the city of Los Angeles. Then people ask what's the matter with this country. Nothing, only there is millions with golf putters in their hands when they ought to have shovels. Half of America is bent over. In two more generations our children will grow upwards as far as the hips, then they will turn off at right angles and with their arms hanging down we will be right back where we started from. Darwin was right.

Yours,
WILL ROGERS.

NATION HAS HUGE GAIN

Population Set at 122,728,873

Increase of 17,018,253 Made During Last Ten Years, Or 16.1 Per Cent

California Has Greatest Rate of Growth and New York Holds Total Record

WASHINGTON, Aug. 5. (AP)—The population of continental United States on the basis of official preliminary census figures is 122,728,873.

This figure was compiled tonight from official announcements given Associated Press bureaus by census supervisors in the various States after completing the enumeration which began April 2.

Only one district in the United States—in Clearfield county, Pennsylvania—is incomplete, but a preliminary estimate tonight by the census supervisor placed its population at 1319.

SUBJECT TO REVISION

The total figure for the United States' population is, however, subject to revision in the Census Bureau's official announcement which is not expected for another week or more.

Territories of the United States and outlying possessions, not included in the continental United States total, bring the nation's grand total of population to 131,501,561. This figure includes an estimate for the Philippine Islands whose census is controlled by the insular government which has not made an enumeration for several years.

Continental United States had 105,710,620 people ten years ago, while the nation with its outlying possessions totaled 117,859,396.

The country has had the largest numerical increase for Continental United States in its history during the last ten years, despite restricted immigration and a declining birth rate. There was an increase of 17,018,253 people in the decade, compared with the previous record increase for a ten-year period of 15,977,691, made between 1900 and 1910.

In rate of growth the last decade made a better showing than that which ended in 1920. The increase was 16.1 per cent, compared with 14.9 per cent from 1910 to 1920, and 21 per cent from 1900 to 1910.

CALIFORNIA SETS RECORD

California had the largest rate of growth of any State, but was exceeded by New York in numerical increase. California's rate of growth was 64.6 per cent, and her numerical increase was 2,215,421. New York's rate was 21.4 per cent.

(Continued on Page 2, Column 5)

CHINA REDS SLAY 2000

Four Thousand More Missing

Powers Rush New Warships to Bandit-Ruled Areas as Outrages Continue

Foreigners Flee to River and Coast Cities with Fate of Many in Doubt

SHANGHAI, Aug. 6 (Wednesday.) (AP)—Two thousand Chinese were executed while Communists were in possession of Changsha, Hunan Province capital, Japanese press dispatches said today. In addition, 4000 Chinese are missing, either executed or kidnaped.

SHANGHAI, Aug. 5. (AP)—Aroused by further outrages against foreigners in China by bandit Communist armies, foreign governments today ordered additional warships to speed up the Yangtze River to reinforce eleven gunboats at Hankow and five at Changsha.

Despite announcement of the Nationalist government its troops have re-entered Changsha, recently razed by the Reds, the situation is considered grave there and at Hankow, threatened by approaching Communist armies.

The American gunboat Luzon arrived today at Hankow, prepared to aid the U.S.S. Palos, which had five sailors wounded in two Red attacks recently while protecting foreigners.

Steaming from Sasebo, Japan, for Shanghai, four Japanese destroyers are rushing to join others in the Yangtze patrol.

NEW OUTRAGES

New outrages against the British included the wounding of three sailors at Changsha in a gunboat engagement with Communists; the probably fatal bayoneting of Mrs. A. R. J. Hearne at Puchen, and the sending of a severed finger of a woman missionary with demand for $50,000 ransom for herself and companion, held captive a month.

The Communist menace sweeping the Yangtze Valley includes the great southern provinces, Hunan, Hupeh, Kiangsi and Fukien. Dispatches from far-flung areas throughout these provinces said numerous Red bands numbering from a few hundred to 10,000 continued to pillage towns, robbing the populace without opposition.

Foreigners throughout these areas are fleeing toward river and coastal cities. The whereabouts of many of them is unknown here. The majority are missionaries, recalled for safety.

SOME BOTTLED UP

Headquarters here of various missions reported varying proportions of their inland staffs have reached refuge places, while others are bottled up at inland towns, avoiding the Reds, but unable to reach treaty ports. Still others, it is feared, have fallen into the hands of Reds.

Along the Yangtze between Kiukiang and Hankow the Communists for twenty-four hours have been plundering and burning villages, apparently seeking to terrorize country folk into joining their legions.

Kiukiang advices stated fears are growing the city is doomed to Red attack shortly as 10,000 Communists are reported advancing from the west. Additional foreigners departed from Kiukiang today for safer areas.

From Hankow came word that uneasiness there continues at high pitch in Wuchang, Hankow and Hanyang as Reds are reported planning attack. The Chinese populace is forming a volunteer defense force, its purpose being to prevent a repetition there of the wholesale robbery and murder perpetrated by Communists at Changsha.

Reds continued active north of Hankow, extorting money and supplies from helpless people.

COLONY ISOLATED

With severance of the Peiping-Hankow Railway, the large foreign missionary colony at Kikungshan, Southern Honan Province, became isolated. The place contained a Lutheran colony, numbering 200 foreigners. They are considered in no immediate danger, although unable to depart and communication with them is impossible.

Foreign wireless reports from Kiangsi Province considered reliable

(Continued on Page 2, Column 3)

RUM PATROL RIDDLES MATE

Coast Guardsman on Errand of Mercy Fired on in Dark by Companion Craft, Killing One

BOSTON, Aug. 5. (AP)—Bullets fired today from a Coast Guard motor boat off Ipswich upon another Coast Guard craft, a power surf boat out of the Salisbury Beach station, in the mistaken belief that it contained rum-runners, cost one life. A Coast Guard board of inquiry headed by Commander Sands, is scheduled for tomorrow to investigate the shooting.

The dead man is Boatswain's Mate Lewis E. Pratt, 30 years of age, of Kittery, Me. He died at an Ipswich hospital after being brought ashore by his companion, Surfman Cleo Falkingham of Jonesport, Me.

ENCOUNTER PATROL

The boat from which the fatal bullets were fired was doing patrol duty out of Base 7, Gloucester. Coast Guard officials did not divulge the names of the crew.

From the story told by Falkingham, Pratt went to his death while voluntarily going in search of a boat that had been afire yesterday. They left their station about 9 o'clock last night and after cruising around a while came upon a boat in the darkness.

"Thinking she might have been the boat we were looking for we approached her," Falkingham said. "When we were about seventy yards from her a hail of bullets greeted us.

"Pratt was up in the bow. He fell and cried to me he had been hit.

SHOOT, THEN LOOK

"The shooting suddenly halted and then two flares went up, after which there was no more shooting. Realizing Pratt's condition I headed for Ipswich as fast as I could."

Pratt was struck in the stomach by one of the bullets.

District Commander Sands of the Portsmouth (N. H.) station, reported that "a searchlight was turned on the surf boat and followed by shots." It was extremely dark when the shooting occurred.

THE DAY'S NEWS SUMMED UP

FEATURES. Radio, Page 16, Part I; Women's Page, Clubs and Society, Page 1, Part II; Markets and Financial, Pages 11 to 15, Part I; Oil News, Page 13, Part I; Comics, Page 8, Part I.

NOTES IN SPANISH. Page 16, Part I.

SHOPPING NEWS. Page 6, Part I.

CITIES OF SOUTHERN COUNTIES. Old Spanish Days Fiesta at Santa Barbara opens. Ventura City council acted to re-establish flimsy gambling houses. Glendale council aids couple seeking to adopt child. Buy deer hunter reported lost in Pine Mountain area. Redondo Beach to vote on proposed oil-drilling ordinance. County to pave Palm Canyon road. Page 1, Part I.

SPORTS. Marin and Ayayay win races in Newport regatta. Page 9, Part II.

Yankees "Three" in minor leagues form basis for fight major-league draft. Page 9, Part II.

Babe Ruth poles out forty-first home run. Page 9, Part II.

Tilden beaten in Southampton tennis. Page 9, Part II.

Davis Cup campaign plans made. Page 9, Part II.

REAL ESTATE CITY. Bids on new State building opened and quick decision promised. Page 1, Part II.

Supervisor of Burke ousted from his office under special police fund. Page 1, Part II.

Jury ordered to complete Oesterreich jury duty. Page 2, Part II.

Slaying of youth declared justifiable homicide. Page 3, Part II.

Thirteen enter woman's Tom Thumb golf derby to be run Sunday. Page 8, Part II.

Supervisors county budget is published prior to public hearing. Page 2, Part II.

Suit is filed against San Gabriel dam contractors for amount of settlement. Page 2, Part II.

Flitts charges inequities in tax system; opens Hollywood campaign tonight. Page 3, Part II.

Mayor Porter names successor to City Prosecutor Nix. Page 1, Part II.

Police hero kills woman and self in his apartment. Page 3, Part II.

THE WEST. State Supreme Court grants Billings permission to face accusers. Page 1, Part I.

Authoress of "Pansy" Sunday-school stories, dies in Palo Alto. Page 2, Part I.

Five initiative measures qualify for November ballot in State. Page 3, Part I.

West urged to take over public domain in Ogden speech by Wilbur. Page 7, Part I.

GENERAL EASTERN. Senator Allen, backer of Hoover and Farm Board, easy victor in Kansas primary. Gov. Reed defeated. Page 1, Part I.

Many more die as heat spell continues in East when rain clouds clear away. Page 1, Part I.

Maine Coast Guardsman killed by machine-gun fire when his patrol boat meets guard craft in dark. Page 1, Part I.

Mrs. Hoover christens steamship called Vanguard of new American Merchant Marine. Page 7, Part I.

WASHINGTON. Hoover promises relief measures for drought zone sufferers. Page 1, Part I.

Population of continental United States set at 122,728,873, gain over 1920 of 16.1 per cent. Page 1, Part I.

New heads of Army and Marine Corps are named by President. Page 3, Part I.

Corruption in Pennsylvania primaries told Senate committee by witnesses in quiz. Page 4, Part I.

Wilkins inspects submarine he plans to use on North Pole venture. Page 5, Part I.

Secretary Adams denies reports of cancelling second navy dirigible contract. Page 7, Part I.

FOREIGN. Two thousand Chinese reported slain by Reds at Changsha and 4000 more missing. Page 1, Part I.

Soviet reiterates repudiation of all Czarist debts. Page 7, Part I.

SUNDAY-SCHOOL AUTHORESS DIES

Isabella M. Alden Wrote for Eighty Years

First Work Accepted When She Was 8 Years of Age

More than 1200 Books Have Come from Her Pen

PALO ALTO, Aug. 5. (AP)—Death today ended eighty years of writing by Isabella M. Alden, who gained world-wide fame as "Pansy," the pet name she signed over her first story when she was but 8 years of age.

During her long career Mrs. Alden wrote more than 120 books, the best known being "The Chautauqua," "Esther Ried" and "Life of Christ" series. She continued to write, although ill, during the last four years and her last work was an autobiographical volume, "Memories of Yesterday."

ACCIDENTS CAUSE

Mrs. Alden's illness resulted from two accidents in 1926. She was hurt in an automobile accident and later her hip was fractured in a fall. A month ago her condition became serious and she gradually grew weaker, death coming at 2 o'clock this morning.

The aged authoress worked almost to the end, her last book being finished eighty years after her first story appeared in a Gloversville (N. Y.) newspaper.

Her career really started when she was about 17 years of age while she was a pupil-teacher at Oneida Seminary. Inspired by a prize offer for a book on principles of Christianity for children, she wrote a story but was dissatisfied and buried it in her trunk. Three days before the competition closed a room-mate, without the writer's knowledge, submitted it in the contest. The book, published under the title, "Helen Lester," won the prize.

CONTINUES WRITING

Requests for more stories followed and she continued her writing after her marriage to Rev. Gustavus R. Alden, of Auburn, N. Y., in Gloversville in 1856. Her husband and her son died in Pennsylvania in 1894. She spent most of the last thirty years at her home in Palo Alto with her daughter-in-law and grandchildren.

Funeral services will be conducted at 3:30 p.m. Thursday at the First Presbyterian Church, Palo Alto.

AUTHORESS "PANSY" CALLED BY DEATH

[A. P. photo]
Isabella M. Alden

POWERS HURRY HELP TO CHINA

(Continued from First Page)

and conservative asserted Communist capture of Nanchang, the capital, was considered a matter almost of hours, as the Red legions virtually surrounded the city and were greatly superior to the meager defending troops in numbers and equipment.

Other Reds are believed planning to cut the Nanchang-Kiukiang Railway immediately south of Kiukiang.

Members of the same Communist force captured the town of Halaho at the southwestern base of Kulin Mountain.

Among the missionaries who recently arrived here from Changsha are Miss Maud Russell of the Young Women's Christian Association from Haywood, Cal. She was the last of the foreign women to depart from the plundered city. Others are George Helde, Y.M.C.A., Cincinnati; William Clark, secretary of the Presbyterian Mission at Changsha, from El Cajon; V. L. Farnum, evangelical mission, Portland, Or.

Additional information of the situation at Changsha became known with the arrival at Hankow of the Spanish Catholic priest, Father Balma. He was held captive by the Reds at Changsha five days after they captured the city and was in constant danger of execution. His extensive knowledge of the Chinese language and acquaintance with several Communist leaders gained him permission to depart on an Italian gunboat.

Father Balma, who left Changsha early Friday, said up to that time destruction of mission property while extensive was not complete.

All foreign properties, said Father Balma, were plundered thoroughly. While many foreign buildings were burned, he was unable to say which ones, as he was not allowed to make an inspection.

Reds, the priest believe, obtained $3,000,000 Mexican cash forced from Changsha Chinese merchants, while property owners were compelled to pay rents and taxes two months in advance. The Communists burned all properties where demanded funds were not forthcoming.

Balma thinks the Reds are not particularly antagonistic to Chinese for embracing the Christian religion, but said they are violently opposed to foreigners.

Despite Nationalist government reports to the contrary, Balma said all provincial troops upon entry of the Communists joined the invaders, handing them rifles and ammunition.

SENATOR ALLEN WINS IN KANSAS

Backer of Hoover and Farm Board Easy Victor

G. O. P. Nomination Almost Same as Election

Gov. Reed's Defeat by Farmer Seen from Returns

(Continued from First Page)

For the Democratic nomination for the Senate (short term,) George McGill, Wichita, led Charles Stephens, Columbus, 6216 to 4446, on returns from 426 precincts.

Senator Capper was unopposed for renomination for the six-year term. Senator Allen was running for nomination for the short term, to which Vice-President Curtis had been elected, expiring in 1933. Former Gov. Davis was unopposed for the Democratic long-term nomination and will oppose Capper in November.

DEAL AND SMITH LEAD IN VIRGINIA RACE

RICHMOND (Va.) Aug. 5. (AP)—With 118 out of 126 precincts reported, Joseph T. Deal, former Representative, who was defeated by Menalcus Lankford in the 1928 Republican landslide, had captured the Democratic nomination to Congress in the Second District early tonight. Deal had 6962 votes, a long lead over Mrs. Sarah Lee Fain's total of 1792. Wilson W. Vellines, a member of the Virginia House of Delegates, was trailing with 1661.

In the Eighth District, with eighty-three out of 154 precincts reported, Judge Howard W. Smith had more than doubled the vote of his nearest opponent. State Senator Frank L. Ball, Smith having 4962 and Ball 2166. Ball was the only outspoken dry in the campaign, which had prohibition as its principal issue. Thomas R. Keith, former law partner of the retiring Representative, R. Walton Moore, who did not offer for re-election, and an outspoken wet, had 2082 votes. The Democratic nomination in the Eighth District is considered equivalent to election.

A close race developed in the Fifth District, Thomas G. Burch taking the lead over the incumbent, Joseph Whitehead, who with ninety-five precincts reported out of a total of 214 had 4830 votes, Burch, 5299.

RICH COAL MAN LEADS IN WEST VIRGINIA

CHARLESTON (W. Va.) Aug. 5. (AP)—James Ellwood Jones, wealthy McDowell county coal operator, took an early lead for the Republican nomination for United States Senator as first returns were tabulated in today's midsummer State primary.

With eighty-nine precincts out of 2242 in the State reporting Jones's vote was 3626, Judge Harry Shaw of Fairmont, 1564, former Representative Benjamin L. Rosenbloom of Wheeling, 977, and Ex-Gov. Albert J. White of Parkersburg, 566. Senator Guy D. Goff, incumbent, was not a candidate.

The Republican winner will oppose former Senator M. M. Neely, unopposed Democratic nominee, in the November election.

Opposition to the Volstead Act formed the principal plank in Rosenbloom's platform. The anti-Saloon League listed Jones, Shaw and White as "definitely committed against repeal of the Eighteenth Amendment, or weakening the Volstead Act and all for prohibition enforcement."

COLORADO REPUBLICANS SELECT CANDIDATES

DENVER, Aug. 5. (AP)—Colorado Republicans, in State assembly today, selected candidates for the September primary. Voters at the primary will weed out all but one for each office, to be voted on in November at the general election.

Contests developed for four offices with the assembly naming two candidates in each instance. Robert F. Rockwell, Paonia, was the unanimous choice of the assembly for the gubernatorial candidacy.

William V. Hodges, Denver attorney and treasurer of the National Republican party for eight years, received the highest vote in the designation for United States Senator with 599½. George H. Shaw, another Denver attorney and former State chairman of the party, was the other man picked to run in September. He received 444½ votes. Two hundred and nine votes were necessary for designation.

Senator Lawrence C. Phipps, retiring at the end of his present term, and for whose seat a vigorous contest is being waged by both parties, appeared at the assembly and spoke briefly. He lauded President Hoover and reviewed the work of the last Congress.

Colorado's three Congressmen, Charles B. Timberlake, Guy U. Hardy and William H. Eaton, all designated for re-election, were presented to the assembly.

MISSOURI REPRESENTATIVES LEADING OPPONENTS

ST. LOUIS, Aug. 5. (AP)—Both Missouri Representatives who faced opposition in today's primary election for their party nomination, were leading on the face of early returns compiled by the Associated Press. In the Sixth District, Thomas J. Halsey of Holden, incumbent, was ahead of S. Sieker of Garden City for the Republican nomination, while in the Twelfth District, St. Louis, the veteran Republican Representative, L. C. Dyer, had a 3-to-1 lead over his Negro opponent, W. M. Moore.

Birkenhead Ill With Pneumonia

LONDON, Aug. 5. (AP)—The Earl of Birkenhead who, as a lawyer and politician, has been one of the leading figures in British life for many years, is seriously ill with bronchial pneumonia at his home in Grosvenor Gardens.

Physicians said tonight they noted a slight improvement in the last twenty-four hours, however.

F. S. RACHMANN, FILM DISTRIBUTOR, DIES

BERLIN, Aug. 5. (AP)—Fritz Samuel Rachmann, 52 years of age, an internationally known distributor of motion-picture films, died today of a heart attack.

COMPLETE POPULATION TOTALS OF STATES GIVEN

The compilation of State populations by Associated Press bureaus, showing 1930 rank, the 1930 population, the percentage of increase from 1920 to 1930, the 1920 rank, and the numerical increase from 1920 to 1930 follows:

1930 Rank.	State—	1930 Population.	1920-30 Percentage Increase.	1920 Rank.	Numerical Increase.
1	New York	12,589,535	21.4	1	2,224,328
2	Pennsylvania	9,630,000	10.5	2	918,000
3	Illinois	7,630,223	17.6	3	1,145,003
4	Ohio	6,620,377	10.1	4	606,679
5	Texas	5,810,683	24.6	5	1,147,455
6	California	5,642,282	64.6	6	2,213,431
7	Michigan	4,818,271	31.3	7	1,149,000
8	Massachusetts	4,344,973	13.3	8	513,016
9	New Jersey	4,002,368	36.8	10	644,568
10	Missouri	3,618,118	6.2	11	209,000
11	Indiana	3,511,418	10.3	13	328,000
12	North Carolina	3,165,148	22.9	15	589,000
13	Wisconsin	2,900,382	10.2	12	386,000
14	Georgia	2,902,120	9.20	14	6,000
15	Alabama	2,644,417	12.3	16	290,000
16	Kentucky	2,622,909	8.6	17	208,000
17	Tennessee	2,606,509	11.1	18	261,000
18	Minnesota	2,555,260	7.3	17	171,000
19	Iowa	2,467,939	2.7	19	64,000
20	Virginia	2,421,851	4.7	20	108,000
21	Oklahoma	2,396,040	12.6	21	268,000
22	Louisiana	2,363,516	11.2	22	238,000
23	Mississippi	2,[illegible]	12.[illegible]	23	2[illegible]
24	Kansas	2,[illegible]	5.[illegible]	24	1[illegible]
25	Arkansas	1,[illegible]	6.[illegible]	25	1[illegible]
26	South Carolina	1,[illegible]	9.[illegible]	26	1[illegible]
27	West Virginia	1,[illegible]	12.[illegible]	27	2[illegible]
28	Maryland	1,[illegible]	15.[illegible]	28	2[illegible]
29	Connecticut	1,[illegible]	15.[illegible]	29	2[illegible]
30	Washington	1,[illegible]	21.[illegible]	30	3[illegible]
31	Florida	1,[illegible]	25.[illegible]	31	3[illegible]
32	Nebraska	1,[illegible]	3.[illegible]	32	4[illegible]
33	Colorado	1,[illegible]	15.[illegible]	33	2[illegible]
34	Oregon	1,[illegible]	21.[illegible]	34	3[illegible]
35	Maine	7[illegible]	1.[illegible]	35	1[illegible]
36	South Dakota	6[illegible]	2.[illegible]	36	1[illegible]
37	Rhode Island	6[illegible]	11.[illegible]	37	6[illegible]
38	North Dakota	6[illegible]	1.[illegible]	38	1[illegible]
39	Montana	5[illegible]	1.[illegible]	39	1[illegible]
40	Utah	5[illegible]	11.[illegible]	40	5[illegible]
41	District of Columbia	4[illegible]	11.[illegible]	41	4[illegible]
42	New Hampshire	4[illegible]	11.[illegible]	42	4[illegible]
43	Idaho	4[illegible]	11.[illegible]	43	4[illegible]
44	Arizona	4[illegible]	11.[illegible]	44	4[illegible]
45	New Mexico	4[illegible]	11.[illegible]	45	4[illegible]
46	Vermont	3[illegible]	11.[illegible]	46	3[illegible]
47	Delaware	2[illegible]	11.[illegible]	47	2[illegible]
48	Wyoming	2[illegible]	11.[illegible]	48	2[illegible]
49	Nevada	9[illegible]	11.[illegible]	49	1[illegible]
	Totals	123,738,873	16.2		17,019,253

P—Indicates preliminary total announced by Census Bureau following check of supervisors' announcements.
D—Indicates decrease.

DROUGHT HELP WILL BE GIVEN

(Continued from First Page)

Pennsylvania the crop loss is $44,000,000.

CITIZENS PRAYING

In Ohio, Indiana, Kentucky, Virginia and other States citizens are turning to prayers and also to artificial means in an effort to bring rain. At Alexandria, Va., seven miles from the capital, the Chamber of Commerce has arranged for the spreading of 200 pounds of "rain powder" the invention of a New Mexico concern, over the city by airplane. The chamber also telegraphed President Hoover today asking him to proclaim nation-wide prayer meetings "to ask divine aid for rains." This is akin to the action of Baptist ministers in Kentucky adopting a resolution calling on citizens to confess their sins so that the displeasure on high will end and the earth be blessed with rain.

Locally the temperature again went to 102 today. It was the ninth day in three weeks that the thermometer registered above the century mark. There have been twenty-four deaths from the heat to date—by far the greatest number in the history of the capital city. Reports to the public health service indicate that records for heat deaths are being shattered also in many other sections.

SCATTERED RAINS BRING LITTLE RELIEF

CHICAGO, Aug. 5. (AP)—A famine of pasture lands and a dwindling crop of corn have combined to put hogs and cattle of the Ohio and Mississippi valleys on a wheat diet.

Scattering rains, heavy enough to be of some benefit in parts of the scorched plains, restored hope to grain and live-stock producers of Illinois and Iowa today, but elsewhere, for the most part, the blistering dry heat persisted.

Both wheat and corn prices responded to the disastrous outlook, corn rising 1 5-8 to 4 1-8 cents a bushel on the Chicago market, while wheat advanced 2 to 3 cents.

Wheat has risen 7 cents in three days, while corn is up 21 to 23 cents above the season's low-price record of a month ago.

With September wheat at 91 3-8 to 5-8 and September corn selling at 93½ to 3-4, farmers turned more and more to feed their wheat to stock. The Farmers' National Grain Corporation estimated 75,000,000 to 100,000,000 bushels of wheat would be fed this year, this automatically relieving the overstocked wheat bins that have long weighed wheat prices down.

From the Kansas State Agricultural College came a statement 25,000,000 to 30,000,000 bushels of hard winter wheat alone is going to fatten stock, while an estimate from Indiana said 40 per cent of that State's wheat will go for feed. In Colorado wheat is left standing in the field.

Nebraska has suffered a 30 per cent cut in its corn crop prospects since the drought began.

In Central Illinois farmers reported they have been carrying water to stock for weeks. The Iowa corn crop has been cut five bushels to the acre, an official report said, and while steady rains fell in some parts of that State today the heaviest precipitation failed to benefit the dryest areas.

SOME SHOWERS FALL IN STRICKEN AREAS

KANSAS CITY, Aug. 5. (AP)—Rains, ranging from light inconsequential showers to a downpour of two inches fell over parts of the drought-stricken Southwest today.

Parts of Western and Southern Kansas have had showers during the past twenty-four hours with the most appreciable precipitation reported at Colby, where two inches of rainfall was reported late today. Hays had a half-inch. For the most part, however, the rains were not sufficient to be considered much aid to crops.

Many scattered sections of Texas received good rains today, breaking a drought of two months' duration in some areas. Much of the rainfall there was considered sufficient to aid cattle ranges and crops.

A light shower fell at Oklahoma City, although it was not expected to aid crops unless more follows soon. Missouri had scattered showers last night and today.

UNITED STATES HAS LARGE GAIN

(Continued from First Page)

and her numerical increase was 2,224,328.

Florida, second to California in increased percentage, rated a 51.4 per cent growth, with a numerical increase of 491,689. New Jersey, third in increase rate, added 36.8 per cent, a numerical gain of 646,468.

Montana was the only State to show a decrease, 2.8 per cent loss, the numerical decline being 15,370. In the 1920 census three States, Mississippi, Vermont and Nevada, showed decreases in population. Arizona had the largest increase of that census with 63.5 per cent gain, while Montana, second in line, had an increase of 46.

NEW YORK HOLDS LEAD

New York, for more than a century leader of all the States in population, triumphantly held her place, gaining more than the Census Bureau had anticipated. Nevada completed a half-century in final place.

The population of the United States and all of its possessions, and comparative figures of ten years ago, follow:

	1930
Continental United States	122,728,873
Alaska	59,000
American Samoa	9,000
Guam	14,000
Hawaii	368,336
Panama Canal Zone	50,000
Porto Rico	1,543,913
Philippine Islands	12,904,000
Virgin Islands	22,015
Military, naval and State services abroad	80,381
Total	137,501,561
Continental United States	105,710,620
Alaska	55,036
American Samoa	8,056
Guam	13,275
Hawaii	255,912
Panama Canal Zone	62,547
Porto Rico	1,358,836
Philippine Islands	10,350,640
Virgin Islands	26,691
Military, naval and State services abroad	117,239
Total	117,930,305

HEAT SPELL IN EAST UNBROKEN

(Continued from First Page)

to bathe at the mine wash house during the drought. Other mines are experiencing similar conditions and the drought may continue to the point where water will be shipped in over the Illinois Central Railroad.

The Quincy section sweltered again today under a temperature of 100 deg. or more. In Monroe county, Missouri, where no rain has fallen for five weeks and everything is practically gone in the way of crops, the Munroe county fair, held at Paris, without interruption for fifty years, has been called off this year on account of the deplorable conditions of the crops and the fact that the farmers have no money. Thousands and hundreds of thousands of fish are dying in the low streams along the Mississippi River, according to the United States Bureau of Fisheries. They point out that fish cannot live in the intense heat unless they have running water.

Unusually low water in the Mississippi River is complicating the work of fish rescue in Wisconsin, according to a statement from the conservation commission. The water is lower than it has been for years, which causes more landlocked pools. Many of the smaller of these pools are drying up very rapidly, which necessitates a general speeding up of the rescue work.

Princess Astrid Takes Vows of Catholic Church

BRUSSELS, Aug. 5. (Exclusive) Princess Astrid, the Duchess of Brabant, was converted to Catholicism today in the course of a brief informal ceremony officiated at by Ernesto Cardinal Von Roey, archbishop of Malines.

Princess Astrid, who is the niece of the King of Sweden, comes from a Protestant family and it has been wondered why she did not become a Catholic when she married the heir to the Belgian throne. Her young daughter, Princess Josephine Charlotte, was made a Catholic soon after birth because it was stipulated in the marriage contract.

EVERY MORNING IN THE YEAR **Los Angeles Times** DAILY FOUNDED Dec. 4, 1881

The Times Building, First and Broadway. Phone MAdison 2345

90c per month DELIVERED BY CARRIER Single Copies, Daily 5 Cents Sundays, 10 Cents

By mail in Postal Zones 1 to 4, inclusive, including California, Arizona, Nevada, Utah, yearly $12.00, monthly $1.00; in Zone 5, including Colorado, Idaho, Montana, New Mexico, Oregon, Washington, yearly $16.00, monthly $1.30; in Zones 6, 7 and 8, balance of States, Canada and Mexico, yearly $18.00, monthly $1.50. POSTAGE PREPAID. Entered as second-class matter Dec. 4, 1901, at the Postoffice at Los Angeles, Cal., under the Act of March 3, 1879.

WEDNESDAY MORNING, AUGUST 6, 1930. VOL. XLIX. NO. 246

THIRTY STATES TO SHIFT AREAS

Legislative Action Forced by Census Figures

Reapportioning Must be Done Before 1932 Elections

California May Gain Twenty More Congress Seats

WASHINGTON, Aug. 5. (AP)—Thirty States will be required to take legislative action to rearrange their Congressional districts before the election of November, 1932, to conform with the reapportionment of members of the House of Representatives as a result of the 1930 census.

Twenty-six memberships are involved. Twenty States will lose members. Ten States will gain them.

The Secretary of Commerce will transmit to Congress, as directed by law, on the first day of the December session, the population of the various States and the number of Representatives to which each State would be entitled under an apportionment of 435 members by the method of major fractions.

If Congress fails to take action at its coming session the reapportionment certified by the Secretary of Commerce automatically will go into effect.

CALIFORNIA GAINS

Calculations by the method designated by Congress on the preliminary population totals of all the States, as announced by district supervisors and compiled by bureaus of the Associated Press throughout the country, show reapportionment results somewhat different from those computed by the Census Committee of the House before the reapportionment law was adopted. Final recheck of the population totals by the Census Bureau may make a slight change in one or two States.

California, instead of gaining six additional seats in the House as had been estimated, would be entitled to nine additional members, bringing her delegation to twenty. Michigan would gain four additional members, as had been figured, making her total representation seventeen. These two States would thus account for half of the twenty-six memberships that will be shifted.

New York had been slated for a loss of one member but her population gain probably will entitle her to two additional members, bringing her delegation to forty-five members, the largest in the House. Texas was forecast by the committee to gain two members but on her present population she would be entitled to three, making a total delegation of twenty-one.

GAINS AND LOSSES

New Jersey's population increased sufficiently to procure two additional members for that State, as had been calculated. Ohio had been computed for a gain of three members, but her population has been estimated sufficient only for an increase of two members, making her delegation twenty-four.

Gains of one Representative, all of which had been calculated by the Census Committee, would be made by Connecticut, Florida, North Carolina and Washington.

Missouri would be the largest loser, as the committee had indicated, with a decrease of three members, bringing her delegation down to thirteen. Georgia, which the committee had not figured for a loss, would lose two members.

Losses of two members each, all of which had been indicated by the committee, would be sustained by Indiana, Iowa and Kentucky.

Losses of one member, which had not been foreseen by the committee, would fall to Minnesota, Rhode Island, South Carolina and South Dakota.

States the committee had indicated would lose one Representative and whose populations are estimated to have had insufficient increase to stave off the loss are Alabama, Kansas, Louisiana, Maine, Nebraska, North Dakota, Pennsylvania, Tennessee, Vermont and Virginia.

Mississippi, which had been figured for a loss of two Representatives, exceeded her estimated growth and probably will lose but one.

RETIRED ARMY OFFICER DIES

OXFORD (Md.) Aug. 5. (AP)—Lieut.-Col. R. M. Culler, United States Army, retired, and member of the French Legion of Honor, died here today.

MOTHERS WANT THIS FOR THEIR CHILDREN

New delicious cereal with "Vegetable Effect" solves age old problem

Mother-Generals win "Vegetable battles!" Children cheer! The whole family is happier. Luscious, new HEINZ Rice Flakes bring health-regulating (roughage) "Vegetable Results" together with flavor and charm like dainty French Confection.

This delightful, new cereal contains fine vegetable-cellulose (same as in vegetables) which increases in bulk *four to six times* after eating, forming one of the mildest, gentlest yet most effective types of natural bulk and roughage known to Science. Not a bran-food. Any normal person can eat it daily for a lifetime with only good results. Your doctor will agree. All of rice's rich nutrition in addition to above exclusive feature.

Patented by HEINZ of "57" fame after 8 years of tests, you get this "vegetable effect" in HEINZ *Cereals only!*

Serve *twice daily* for *one week* to start the benefits; once daily thereafter to maintain them. Your money back if not superior in both flavor and effects.

Order your first package now from your grocer. Send post card to us for free booklet, "Children's Futures Told in Foods." Tells why adults need them too. Address H. J. Heinz Co., Pittsburgh (Dept. R-11), sole makers of this new triumph in foods.

HEINZ RICE FLAKES
with "Vegetable Effect"

Thursday
Musicale
August 7
at 2:30
Under Direction of
Sherman Hill
•
NO ADMISSION CHARGE
•
BARKER BROS.
AUDITORIUM
7th St., Flower and Figueroa

1.3 MORE MILES PER GALLON
WITH THE NEW
MACMILLAN GASOLINE

DAVIDSONS
854 S. BROADWAY
NEWLY OPENED
Good Food. Real Coffee. Fountain Specials
Charcoal Broiled Steaks—Chops
"Be Convinced"

SANTA BARBARA FASHION SALONS T. W. MATHER CO., PASADENA PHOENIX
SWITZER'S
2118 WEST 7th . . . WESTLAKE SQUARE
On Thursday
Premier—
Showing DRESSES SUITS COATS and HATS for FALL
FORMAL and INFORMAL MODES
Fashion Promenade of the Season
during the
Luncheon Hour
at the
Mary Louise
WEST SEVENTH AT LAKE
Opposite Westlake Square

Peking—
The Milnor branch in Peking has been established for eight years! From here come Camphor Lacquer—Cloisonne—Jade Trees—costume Jewelry—and Antique Chinese Embroideries, Wall Hangings and Chinese Rugs to the Milnor Shops!
Twenty-four Convenient Shops Now
MILNOR
Prices from Fifty Cents to Five Thousand Dollars
HEADQUARTERS . . IN THE BILTMORE HOTEL

Clearance Specials
12th FLOOR
OVIATT MODEL SUITS AND OVERCOATS
HALF PRICE AND LESS
All KNOX Straw Sailors $3.00
Italian Leghorn Hats, formerly $15 . . . $6.00
Sport Shoes—McAfee models (broken sizes), regularly $25 . . . . . $17.75
Men's 1-piece Bathing Suits $6.00
Men's white slip-on Sweaters, regularly $13.50 . . . . . $6.75
Imported Golf Hose, $7.50, $8.50 and $10 values . . . . . ½ Price
Imported Madras Shirts, regularly $5 to $15 . . . . . $2.50 to $7.50
Neckwear (new assortments), $3 to $4.50 values $1.50
•
Flannel Sport Coats and Trousers Reduced!
Knickers, values to $25 . . . . . $9.75
•
Take Building Elevators to Twelfth Floor James Oviatt Building
Alexander & Oviatt
OLIVE STREET NEAR SIXTH
IMPORTERS AND MANUFACTURING RETAILERS

RANSOHOFFS
Importers
729 SOUTH FLOWER STREET
Double Brimmed Hats
have double the chic
At least, that's the contention of Mme. Agnes . . and she proves it charmingly in new felt hats. They have shallower crowns . . in the new manner . . . . and the soft, double brims, skillfully tilted and molded, flatteringly frame the face

You Have Wanted One
This Is Your Opportunity
3 CORD SEDANS
Used exclusively as call cars and by executives
Never registered
New car guarantee
Attractively Priced
AUBURN-FULLER CO.
Southern California Distributor
1800 S. Figueroa Street

ing—
branch in Peking has been es-
t years! From here come Cinna-
loisonne—Jade Trees—costume
Antique Chinese Embroidered
nd Chinese Rugs to the Milnor
MILNOR
Prices from Fifty Cents to Five Thousand Dollars
. . IN THE BILTMORE HOTEL

nce Specials
h FLOOR
DEL SUITS AND OVERCOATS
PRICE AND LESS
r Sailors $3.00
Hats, formerly $15 . . . $6.00
Afco models (broken sizes),
. . . . . $17.75
thing Suits $6.00
n Sweaters,
50 . . . . . $4.75
ose, $7.50, $8.50
. . . . . ½ Price
Shirts, regularly
. . . . . $2.50 to $7.50
artments),
ues $1.50
ort Coats and Trousers
Reduced!
e $35 . . . . . $9.75
Building Elevators to
oor James Oviatt Building
xander &
iatt
TH STREET NEAR SIXTH
MANUFACTURING RETAILERS

SOHOFFS
Importers
TH FLOOR STREET
Brimmed Hats
double the chic
that's the contention of
nes . . and she proves it
ly in new felt hats. They
lower crowns . . in the
ner . . . . and the soft,
ms, skillfully tilted and
tteringly frame the face

ve Wanted One
ur Opportunity
RD SEDANS
usively as call cars
by executives
er registered
car guarantee
ctively Priced
-FULLER CO.
California Distributor
Figueroa Street

store open all day saturdays

new! the monotone tweed ensemble

39.75

fall's leading vogue for campus

swagger . . . trim . . . and very serviceable . . . the tweed ensemble is the dernier cri for campus wear this fall . . . with the new 7/8 coat, high belt, nipped-in waist, and long sleeved silk blouse . . . the junior miss will wear it with joyful assurance of chic.

sizes 13-15-17
junior salon: first floor

MYER SIEGEL & CO.
733 south flower . . . los angeles

MOUNT WILSON
ABOVE THE FOG
World's largest telescope open to public daily 1:30 to 2:15. Free public observation and discussion at Hotel. Information at all Bureaus or phone 000-21 or Stage Line, Terrace 9418. A. C. Childs, Manager.

Splendid USED CAR BARGAINS always to be found in TIMES WANT ADS

OFFICERS GIVEN HIGHEST POSTS

Gen. MacArthur Named Army's Chief of Staff

Brig.-Gen. Fuller Promoted Marine Commandant

President Jumps Seniors to Make Appointments

WASHINGTON, Aug. 5. (AP)—President Hoover today appointed Maj.-Gen. Douglas MacArthur chief of staff of the Army and Brig.-Gen. Ben H. Fuller commandant of the Marine Corps.

In raising the two to the highest peace-time posts in their respective fields, the President lifted them above the heads of several officers who topped them in rank. Both have seen long service in the field in various parts of the world.

Gen. MacArthur was the senior officer of the Army, however, with sufficient time left before his retirement to complete the full four-year term as Chief of Staff. Seven other officers topped him in rank, but all will reach the retirement age of 64 within the next four years.

LAUDED BY HOOVER

The promotion of Gen. MacArthur to the full rank of general will become effective November 20 on the retirement of Gen. Charles P. Summerall. Gen. Fu will assume permanent command of the Marine Corps immediately, succeeding the late Maj.-Gen. Wendell C. Neville. He has been acting commandant since Gen. Neville's death.

In announcing the appointments, President Hoover commended both generals as "brilliant soldiers" and said their promotions had been recommended by the secretaries on war and the navy.

Gen. MacArthur now is commanding the Philippine department and is on temporary duty in China. He is the son of the late Lieut.-Gen. Arthur MacArthur and was born in Little Rock Barracks, Arkansas.

SPECTACULAR CAREER

He has had a spectacular career in the army and reached the command of the nation's land forces at 50 years of age only fifteen years ago he was a major in the Engineers' Corps.

In 1917 he was made a colonel of infantry and assigned as chief of staff of the Rainbow Division in the World War, where he served in many sectors, including the Champaigne-Marne and the Aisne-Marne defensive operations. He became a brigadier-general in June, 1918, and commanded the Eighty-fourth Infantry brigade at St. Mihiel and in the Meuse-Argonne offensives. He was wounded for the second time during the war at Exermont.

When the war ended he was commander of the Rainbow Division and led it in the sedan campaign and into Germany.

He wears the Distinguished Service Cross, the Distinguished Service Medal and five foreign decorations.

FULLER OUTRANKED

Gen. Fuller was outranked by four marine officers, including Maj.-Gens. Smedley D. Butler and Logan Feland and Brig.-Gens. Harry Lee and John H. Russell.

Gen. Fuller served on the U.S.S.

ARMY OFFICER CAPS BRILLIANT CAREER

[P. & A. photo]
Maj.-Gen. Douglas MacArthur

Columbia during the Spanish American War, and later went to the Philippines. He went with the Boxer relief expedition to Peking and later commanded the marines in Santo Domingo.

He was commended by the department for "gallant, meritorious and courageous conduct" in the battle of Tien-tsin, July 13, 1900.

His son, Edward, was killed while leading an offensive as a captain of the Marine Corps at Belleau Wood.

MEASURES PUT UP TO VOTERS

Five Initiative Projects Go on November Ballot

Twenty-one Bond Acts and Amendments Listed

Proposed Changes in Laws Highly Diversified

SACRAMENTO, Aug. 5. (Exclusive)—Five initiative measures qualified for places on the November general election ballot, Secretary of State Jordan announced today, which was the dead line for filing the petitions.

The measures are: Daylight saving, amending the usury law, permanent registration of voters, compelling Sunday closing of barber shops and giving the State Fish and Game Commission certain legislative power, particularly with reference to establishing game districts.

In addition to the initiative proposals there will be twenty-one constitutional amendments and bond acts on the November ballot, Jordan announced. Summarized, these propositions are: Providing for State taxation of ocean marine insurers, providing for State indemnification of owners of live stock killed to prevent the spread of contagious diseases, exempting from taxation private hospitals that are not conducted for profit, permitting the Legislature to fix the salaries of the Secretary of State, Controller, Treasurer, Attorney-General, Surveyor-General and Superintendent of Public Instruction, (the salaries are now fixed by constitutional provisions,) providing for the collection of personal property taxes on automobiles by the State for the counties, providing that a portion of the State tax from fire insurance companies shall be used for maintenance of the firemen's pension fund, amending the provisions relating to the framing and ratification of municipal charters, exempts the Henry E. Huntington Library and Art Gallery in Los Angeles county from taxation, giving the Legislature the power to include in a governmental reorganization plan State boards and commissions created by initiative act, relating to the franchises of corporations, amends the section relating to the employment of help by the Legislature during sessions, amending the absent-voters' provision, regulating the leaves of absence of judicial officers, fixing the State tax on electric railroad and street-car lines at 4 1-4 per cent of their gross receipts, authorizing the election of delegates to a constitutional convention, providing for the issuance of $10,000,000 in San Francisco improvement bonds, relating to property exempt from taxation, preventing judges from accepting any fee other than their salaries, (an outgrowth of the Judge Carlos S. Hardy impeachment trial,) providing for State reimbursement to counties for loss of taxes on corporate property taxed exclusively by the State, authorizing the retirement of State employees, $20,000,000 veterans' home and aid bond issue.

Stock Men Take Steps to Raise Meat Prices

DENVER, Aug. 5. (AP)—The executive committee of the American Live Stock Association today took steps to bring wholesale meat prices, now at the lowest level since 1922, back to normal.

Increased consumption, the committee said, is necessary for any upward trend, but members said it will be necessary, first of all for the national retail meat prices to be brought into line with wholesale prices.

The committee passed a resolution indorsing the recent recommendation of the live-stock advisory committee of the Federal Board that urged cattlemen to hold back their unusually heavy fall shipments of cattle and to feed them into the markets later in the fall and winter.

State Unable to Help School

SACRAMENTO, Aug. 5. (AP)—There is no way for the State Department of Education to give financial assistance to the Palo Verde Valley Union High School at Blythe, Walter E. Morgan, chief of the division of research and statistics, said today. An appeal for aid and advice was received from George W. Scott, district superintendent.

Scott declared the school is "facing a crisis" because of impossibility of collecting local taxes. Tax delinquency last year was 48 per cent, he said.

The high school had an average daily enrollment last year of 106 pupils.

Il Duce Reported Seriously Ill

(Copyright, 1930, by New York Times)

GENEVA, Aug. 5. (Exclusive)—The Basle Nachrichten publishes a dispatch from Lugano stating that in spite of official denials Premier Mussolini is seriously ill, suffering from ulcer of the stomach for sometime past, but that the disease was lately aggravated by perforation of the coat of the stomach. Mussolini consulted doctors who do not want to operate as they fear the result.

The Duce, who is under a strict diet, continues supervising State affairs, refusing doctors' advice to take a rest.

Site Picked for Rocket Tests

NEW YORK, Aug. 5. (AP)—Experiments in shooting rockets to extreme altitudes, financed by Daniel Guggenheim, will be carried on by Prof. Robert H. Goddard of Clark University, Worcester, Mass., at Roswell, N. M. That site was selected because of favorable atmospheric conditions.

WHITE HOUSE STORIES OF PATIENT VERIFIED

OAKLAND, Aug. 5. (Exclusive)—The story of Mrs. Marjorie McKinley Paulsen, held in the psychopathic ward of Highland Hospital for observation, that she is a niece of President McKinley and a frequent visitor to the White House in her childhood, was declared true today by Benjamin L. McKinley, San Francisco attorney and cousin of the late President. Previously the tale had been regarded as the delusion of a deranged mind. Mrs. Paulsen is scheduled for a sanity hearing Thursday.

WATER PERMITS RUN HIGH

SACRAMENTO, Aug. 5. (Exclusive)—Water permits for hydro-electric and irrigation projects estimated to cost in excess of $120,000,000 were filed with the State Division of Water Rights last month, State Engineer Hyatt announced today.

Teague Confers on Grape Board

SAN FRANCISCO, Aug. 5. (AP)—C. C. Teague, member of the Federal Farm Board, conferred here today with California bankers regarding the financial phase of the grape-control board program.

Teague, who has asked participation in the program by the banks, said today's meeting with the bankers and all other gatherings held this week in connection with the control program are closely interrelated and dependent on one another.

CLOTHING EVENT

200 New FALL SUITS

Special This Week Only $33.75

Remembering the exacting specifications laid out for clothes that merit the Mullen & Bluett label . . . here are suits of exceptional value.

▼

Soft, comfortable worsteds in tasteful striped and solid patterns . . . styled for the coming season from fabrics and colorings that will then be featured. Some have two pairs of trousers.

▼

They were bought to sell at a higher price. The quantity is limited. Come early and choose from the complete assortment. This one week only $33.75

Mullen & Bluett
clothiers
BROADWAY AT SIXTH STORE . . . ONLY

The Town House
wishes you to know:

The editorial page of yesterday's Examiner helps us to answer a question many times put to us as to why we strive so hard to do something better than it has been done before.

In the article: "Los Angeles Laughs Last" the Editor reminds us that freedom from criticism and ridicule is one of the compensations of obscurity.

We take the liberty of adding to that that the joy of our mission is that Time is our Friend.

P.S. Another great satisfaction to us is the steady growth of our business at dinner.

1.3 MORE MILES PER GALLON
WITH THE NEW MACMILLAN
GASOLINE

1880 — GOLDEN JUBILEE YEAR — 1930

Porter Blanchard Saw a 17th Century Spoon—

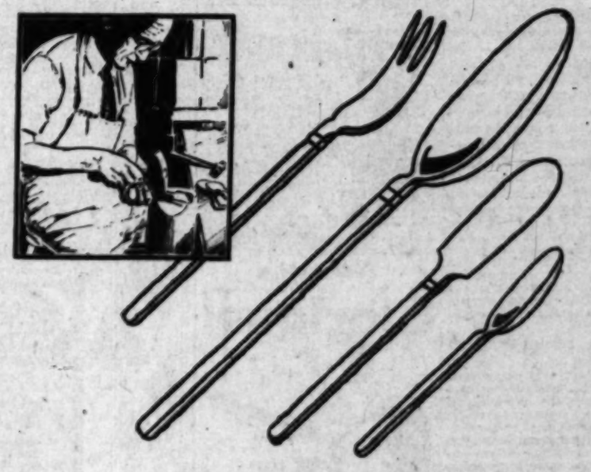

Result: "The Commonwealth" in hand-wrought silver

A little silver spoon lies in the Essex Museum in Salem, Massachusetts . . . probably the oldest existing Colonial silver spoon, created by John Hall between 1624 and 1683. Porter Blanchard saw this lovely old piece and was inspired to create "The Commonwealth," a new flat-ware pattern in sterling silver. Simple, pure of line, yet eminently modern as are so many things that trace their origin in the designs of Colonial America.

SILVER—FIRST FLOOR

BARKER BROS.
SEVENTH STREET, FLOWER & FIGUEROA
HOLLYWOOD STORE, 6834 HOLLYWOOD BOULEVARD

...what are 10 EXTRA YEARS worth to you AFTER 40?

THE AVERAGE man's greatest earning power begins at 40. The years between 40 and 50 are his most productive.

But . . . statistics show . . . just as the turning point towards success is at 40, so, too is the turning point in health. 6 out of 10 past this age *fail because of health breakdown.*

Yet many men, on doctors advice, are prolonging the "success years" by following one simple law of health:

75% of poisonous waste from the system is excreted by kidneys. Through constant wear and tear, delicate kidney cells break down. Congestion occurs, throwing poisons back into the system . . . the forerunner of many serious ills.

Doctors now prescribe the drinking of Puritas water as the most effective combatant. Puritas (mineral free) dilutes poisonous waste, absorbs and carries it off, without leaving congestion-forming mineral deposits (sufficient minerals are obtained from fruits and vegetables). Thus the burden of kidneys is eased and their normal functioning protected.

Puritas water is made mineral-free and impurity-free through scientific distillation and aeration. It is drinking water in its purest state for young and old. Although its taste seems *different* at first, each drink becomes increasingly enjoyable.

Order Puritas Today

'Phone WEstmore 0381 and immediate delivery will be made, anywhere in Southern California. An iceless cooler furnished free.

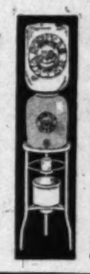

SUBURBAN LOS ANGELES 'PHONES
Alhambra 555
Glendale . . . Doug. 2332
North Hollywood . . 24
West Los Angeles . 324-52
Santa Monica . . 24264
Inglewood 125
Montebello 395
Compton 3303

FREE — write today for important booklet, "Your Health After 40". California Consolidated Water Co., 1566 E. Washington St.

PURITAS
DRINKING WATER
Impurity Free - Distilled - Mineral Free

PENNSYLVANIA METHODS TOLD

Campaign Funds Committee Gets "Low-Down"

Election Corruption Rule, Witnesses State

Ballot Box in Police Hands "Safer in Street"

WASHINGTON, Aug. 5. (AP)—Testimony regarding an individual contribution of $96,750 to the Davis-Brown cause and chargees of fraud and irregularities in Philadelphia, Pittsburgh, Harrisburg and Westchester in the Republican primaries last May were laid before the Senate Campaign Funds Committee today by more than a dozen witnesses.

The hearing, the last to deal with the Pennsylvania contests, also developed detailed testimony regarding the recount of ballots in the contest between former Gov. Pinchot and Francis Shunk Brown for the gubernatorial nomination and its effect on the result, which showed Pinchot and Secretary of Labor Davis, the respective winners of the gubernatorial and Senatorial contests.

WILL ASK LAW

Witnesses were divided on the advisability of Congress enacting legislation to assist States in the conduct of primaries and elections, but Chairman Nye emphasized before the hearing opened that recommendations for some Federal legislation to curb campaign expenditures undoubtedly will be asked in the committee's first report at the next session.

Walter A. Bonita, Pittsburgh brick manufacturer, told the committee he contributed voluntarily $96,750 to the Davis-Brown campaign. Questioned by Nye, he denied any of the money was given in return for promises of State or county brick contracts.

Neither Davis nor Brown solicited any money from him, he said, adding he had been asked to contribute since the primary to make up a deficit, but refused, saying:

TILL IT HURT

"My God, don't you think I've been taken for enough?"

This was the only testimony of the day dealing with contributions or expenditures, the remaining witnesses relating fraud charges and stories of registration of dead men and prisoners, voting of college students and mutilation of ballots.

Ralph H. Frank, Pittsburgh attorney and Pinchot supporter, testified there was a "complete paralysis" in the primary of "all the machinery which ordinarily tends to keep down election disorders."

He said Judge MacFarlane of Common Pleas Court in Pittsburgh refused to reprimand men he had haled before the court for use of firearms at the polls and quoted the judge as having said: "I am a committing magistrate and not a schoolmaster for election officers."

CORRUPTION RULE

Frank said ballot boxes of the Sixth Ward, commonly known as "The Strip," were taken to No. 1 police station instead of the County Commissioner's office, and that they would "have been safer standing in the middle of the street."

Charles C. McGovern, member of the Allegheny county returns board and Western Pennsylvania manager for Pinchot, testified that for fraud the recent primary in that county was "no exception to any other."

TOBACCO MEN READY TO SEEK ASSISTANCE

SAVANNAH (Ga.) Aug. 5. (AP)—A committee of five, selected by Georgia growers, was directed today to seek the assistance of South Carolina co-operatives in an effort to stabilize the tobacco market. The committee, which has arranged a conference at Florence, S. C., tomorrow, was created on suggestion of Dr. J. B. Bomberger, assistant chief of the division of co-operative marketing of the Federal Farm Board.

Come to the thrilling Wild West celebration at Fortuna—August 13 to 17. FORTUNA—HUMBOLDT COUNTY RODEO.

Scenic MOTOR TOURS in the Redwood Empire of **HUMBOLDT COUNTY CALIFORNIA**

described in detail with route maps in the illustrated booklet "4 Days in and Around Eureka."

Send for it.

Humboldt County Board of Trade, Eureka, California

Prosperity Fact on Humboldt County: Range conditions are excellent for CATTLE RAISING. Write for details.

Resorts

SEQUOIA & General Grant National Parks

The "Biggest Tree" National Parks. Delightful vacation in both of these easily reached High Sierra Resorts. American Plan accommodations and housekeeping camps. Open ALL YEAR. Fine Illustrated folders at all travel agencies or address:

GIANT FOREST LODGE, SEQUOIA NATIONAL PARK, CAL. OR GRANT PARK LODGE, GENERAL GRANT NATIONAL PARK, CAL.

WRIGHTWOOD

Hotel and cafe now under management of W. C. Braden, formerly of Pine Valley. American and European Plan. Horseback riding, swimming, tennis, fishing, dancing, etc. Modern hotel rooms, or housekeeping cottages. Large general store, garage and gas station.

Phone VAndike 6666 for reservations.
Box of Big Grizzly Elevation 6000 ft. 117 WEST 9TH STREET

Highland Springs Resort

Our free 18 hole Sports Miniature Golf Course is free to guests. Tennis, dancing, sea baths, children's wading pool, clubroom, volley ball, croquet, quoits all at no extra cost. Saddle horses, unlimited covered rails. Modern hotel and cottages. Unsurpassed cooking. $25 week, up. 82 miles east of L. A. Inland highway via Redlands or Riverside. Make reservations for week-end parties. Ph. Los Angeles office TR. 6077.

Los Angeles Hotels and Apartments

NEW HOTEL ROSSLYN & ANNEX LOS ANGELES

1100 Rooms — 600 Baths

HART BROS. CO. Props.

Rates per day—European Plan

ROOMS	SINGLE	DOUBLE
50	$1.50	$2.00
150	2.00	2.50 to 3.00
300*	2.00 to $2.50	3.00 to 4.00
575†	2.50 to 4.00	3.50 to 6.00

25 corner rooms $5.00 and $6.00

*Private toilet. †Private bath.

Private auto entrance to Hotel Lobby with courteous attendant always at your service.

Resorts

AGUA CALIENTE

Play in the Land of Sports

Indoors, the Patio, the Cafe and Casino; 1 h r 5pm — outdoors, golf, tennis, the plunge, polo—

The Spirit of Xtasy under Old Cathay

Mecca of Racing Celebrities, America's Dream-ville. RACING DAILY EXCEPT MONDAYS. 7 or more events. First race at 1:30. Sunday, Tuesday, Friday and Saturday, 2 p.m. Wednesday and Thursday, ABSOLUTELY NO LADIES ADMITTED. Ladies Free Tuesday and Friday. Rates for remainder of week: $3, $4, $5. Ringside $7. Clubhouse $10. Reservations at Agua Caliente Office, 7th and Broadway, Los Angeles, or Western Union Telegraph Offices. Special service during race week. Drive 2 miles beyond Tijuana, south of San Diego. A la carte luncheon in the Club House Patio.

PINECREST

A Resort of Distinction. High and Cool in the San Bernardino Mts. On the "Rim of the World" Drive.

A Place for play, rest and recreation. Cottage Dept. now open. Hotel open June 15th. Tennis, swimming, saddle riding, dancing, motoring, fishing, hiking, mountain climbing and all mountain sports. Write for free illustrated folder, rates and reservations. PINECREST RESORT, P.O. San Bernardino, Calif.

Steamships

Glorious!

WEEK-END XCURSIONS to ENSENADA

...quaint, old-world pueblo, 60-odd miles south of the border... an embryo world playground with all the sportive pleasures and diversions of the popular "foreign" playspots. 49 hours of glorious cruising... two nights of invigorating rest... music with meals... dancing... deck sports... and 12 golden hours at colorful, beautiful Ensenada.

ROUND TRIP $17.50 Complete

Stopover in each direction at San Diego, and the steamer is your home for the entire round trip, even during stay at Ensenada.

Cruises leave Los Angeles every Friday evening, return late Sunday afternoon.

NEXT CRUISE:

Steamer Emma Alexander sails Friday, August 8th

PACIFIC S.S. CO. 501 WEST FIFTH ST. Cor. Olive. Phone MUtual 4321

ITALY SPAIN RIVIERA

Lido all the way to GIBRALTAR, NAPLES, GENOA the AUGUSTUS and ROMA

Aug. 22, Sept. 8, Sept. 27, Oct. 11

Tickets at Cities . . . the short easy way to Queenstown.

SPECIAL VOYAGE TO SICILY

The Augustus—Sept. 27, besides stopping at Above ports, calls at Palermo, affording passengers unusual opportunity to visit colorful Sicily, perfumed island of delights.

Direct De Luxe Connecting Line to Egypt, Palestine, Constantinople and Athens

For illustrated booklets, and information apply to

N.G.I. Navigazione Generale Italiana Italia America Shipping Corp. 550 Montgomery St., San Francisco, or local agents.

STEAMSHIP TICKETS All Lines Represented LOWEST RATES **PECK-JUDAH** 749 South Hill Street — VAndike 1165

The Times Resort and Travel Bureaus

MAIN OFFICE—CORNER FIRST AND BROADWAY

are for the accommodation and benefit of persons seeking interesting routes of travel, desirable hotels and apartments, attractive outing places, or real recreation and recuperation at mountains, seashore or desert resorts and hotels. Furthermore are furnished by competent attendants to the general public regarding rates and attractions at resorts, hotels and apartments, railroad and steamship lines, motor stage lines and travel by air. Descriptive circulars are kept on hand for immediate and distribution. THIS SERVICE IS ABSOLUTELY FREE AND IS ALSO AVAILABLE BY MAIL OR PHONE. The Times has established connections in Paris, France, whereby a similar service is offered to our readers at 1 Rue Scribe, Paris.)

Make Your Resort and Hotel **RESERVATIONS** FREE OF CHARGE AT THE

Times Resort and Travel Bureau, Times Bldg., Bdwy. at First St., or at The Times Branch Office Bureau, 619½ So. Spring St. Telephone MAdison 2345

ALSO GENERAL INFORMATION OF ALL KINDS IS GRATUITOUSLY FURNISHED TO INQUIRERS.

"Direct-U"

Have you had difficulty in finding some particular advertised product? Have you had to hunt from shop to store to secure some item advertised? The Times has established a department called "Direct-U," which has on file numerous data about thousands upon thousands of trade-named (advertised) products and stands ready to tell you and Where you can buy them in your town.

The Times is glad to help its readers and advertisers through this service—no matter how one of it—there is no charge, of course. All you need do to obtain the Los Angeles Times—MAdison 2345—and ask for "Direct-U" Department.

HOTEL DEL CORONADO

CORONADO BEACH · CALIFORNIA

SUMMER'S PLAYGROUND

Centers in and around Coronado Beach and this gay, homelike hotel. Treasure hunts and other fun for little folk; swimming, aquaplaning, boating, golf, horseback riding, auto trips to back country and racing matinees at Agua Caliente, Old Mexico.

BALL OF THE "GAY NINETIES" Saturday, August 16

A. B. SPRECKELS AMATEUR GOLF TOURNAMENT August 18 to 23

SPORTS BALL August 23

American Plan Summer Rates as low as $7 a day near bath, and $8 a day with private bath, including meals.

Mel S. Wright, Manager

CORONADO BEACH California

FAMOUS VACATION LANDS NEARBY at low fares!

Send coupon below for free illustrated book describing 150 famous playgrounds

CLOSE to Los Angeles are scores of famous vacation spots that thousands of persons come from all parts of the world to visit. Just a short, pleasant ride from your home are mile-high mountains, evergreen forests, rushing streams, crystal lakes... also, cool seashore resorts with unsurpassed beaches, swimming, boating, amusement zones and every facility for pleasure. Best of all, these pleasure spots are easily accessible by swift, safe, comfortable Pacific Electric trains and Motor Transit stages at remarkably low fares. Examples of these low *roundtrip* fares from Los Angeles:

Big Bear Lake resorts	$7.25
Lake Arrowhead resorts	$5.00
Green Valley Lake	$6.95
Idyllwild	$6.75
Saboba Hot Springs	$4.35
Mt. Lowe	$2.00

and many others

Pacific Electric and Motor Transit tickets will be honored by either carrier between Los Angeles and San Bernardino, Riverside and Redlands.

The comfort, safety and convenience of this means of travel, in addition to its economy, make it the logical way to go. Your vacation starts the minute you board your train or stage. No traffic or parking worries... you can *enjoy* getting there.

Free Vacation Book

We have prepared an attractive, illustrated vacation book, "Where to Enjoy Your Vacation," describing in detail some 150 resorts, camps, hotels, etc., near Los Angeles, and giving low Pacific Electric and Motor Transit roundtrip fares. You'll want this book to keep, and it is yours for the asking. Send the coupon. Phone TUcker 7272 or MAdison 2461 for further information.

Send for this FREE BOOKLET

O. A. Smith, Pass. Traffic Mgr. Pacific Electric Railway Sixth and Main Streets, Los Angeles, California

Please send me FREE, a copy of your vacation booklet, "Where to Enjoy Your Vacation," to the following address:

Name_____

Address_____

City_____

PACIFIC ELECTRIC RAILWAY

O. A. SMITH, Pass. Traffic Manager

Resorts

Lake Tahoe Resorts

COME TO GLORIOUS

LAKE TAHOE

Nature's Gem of the High Sierras

All type of accommodations available, from housekeeping cabins and tents to high-class hotels. Every form of outdoor sport. All automobile roads to Lake Tahoe are in excellent condition. Also reached by Southern Pacific Railway and Pierce-Arrow Stage Lines.

Write for illustrated booklet with beautiful map of Lake Tahoe, showing all roads, streams and mountain peaks, and area of Lake Tahoe.

LAKE TAHOE SIERRA ASSOCIATION

Brockway, Lake Tahoe Brockway Hotel and Bungalows. Natural Hot Water

Altitude 6000 feet, snow-capped mountains, cool nights, swimming, boating, dancing, horseback, tennis, all grass greens and fairway golf course.

Rates: $6.00 a day and up, American plan.

For reservations, wire or write, H. D. Campbell, Vista del Arroyo Hotel, Pasadena, California, or Brockway, Lake Tahoe, California.

CAMP RICHARDSON

THE IDEAL RESORT ON THE SHORES OF LAKE TAHOE.

E. F. Hall and Homekeeping Cottages. Leave L. A. Depot (5:30 P.M.) connect Pierce-Arrow Stage, South (9:45). Private car via Stanley—Scenic way to Tahoe.

CATALINA

Steamers sail at 9:30, 10:30 a.m., 2:15, 5:30 and 6:30 p.m. on week days. Saturdays 7 p.m.) On Sundays 9:30, 10:30 a.m., 2:15, 5:30 and 6:30 p.m. Avalon Casino Ballroom, Windsor Drive, Trains leave L. A. at best either. 2:15 p.m. boat gives the fullest time. Plan a day or the fullness, our Make reservations early. Literature on request.

CATALINA TICKET OFFICE: Sixth and Main Streets, Los Angeles, Phone MAdison 1151

"IN ALL THE WORLD NO TRIP LIKE THIS"

CAMP FLEMING On Lake Shore

FLEMING GROVE—Capacity 300. Dining room; reservations; cottages; hot and cold water; showers; swimming, skiing, boating, boats and sports of all kinds. Reservations: Trains for, Glenbrook at E. B. Torrey, Camp Fleming, Lake Arrowhead, or Pack-Judah Information Bureau.

GREEN VALLEY LAKE 7200 ft. High

SPECIAL WEEKLY RATES FOR AUGUST.

Lake and stream fishing, swimming, riding, boating, dancing, all outdoor sports. 90 miles L. A. over paved roads. City Office 1661 Iron Bank Bldg. Phone TRinity 3191. Reservations, 615 Rowan Bldg. VAndike 3191.

LOWEST FARES EAST ever offered!

...ON SALE UNTIL SEPT. 30

SOUTHERN PACIFIC'S one-way coach fares east, the lowest ever offered, good in coaches on fast trains, will be on sale daily until Sept. 30.

Speed, safety and scenic attractions of fine transcontinental flyers are yours at sensationally low cost. Go east NOW.

To Chicago, for example, regular one-way fare is $79.84. Reduced fare is $47.50. Saving $32.34. Additional saving of Pullman cost, $23.63. Total saving, $55.97.

A few examples of the new one-way fares east:

Chicago	$47.50
Denver	36.00
El Paso	36.00
Kansas City	47.50
New Orleans	43.50
New York	47.50
St. Louis	43.50
St. Paul	47.50

Roundtrip fares are also greatly reduced. On sale until September 30—return limit, October 31. With Southern Pacific's 4 routes east, go one way, return another—double the enjoyment of your trip. And remember—only Southern Pacific offers a choice of routes.

Southern Pacific serves more eastern points than any other transcontinental road. Phone, call or write for full information and free booklets.

Southern Pacific

TICKET OFFICES: 212 W. Seventh St., 1247 S. Broadway, Main Floor Pacific Electric Building, and L. A. St. Jn. STATION; Pasa. and Central

Telephone TRinity 6161

SAN DIEGO today!

"HARVARD" Sails at 3 p. m.

ONE WAY $3

$5 round trip. 16-day return limit...Meals included.

Sailings to San Diego—Wed., Thurs., Sat., Sun. from L. A. Harbor.

To SAN FRANCISCO

$14 One Way. Round trip $22.75, including meals and berth. 16-day return limit.

Sailings to San Francisco—Tues., Thurs., Fri., Sun. at 4 p.m. Boat train leaves P. E. Depot one hour before each sailing.

LASSCO LOS ANGELES STEAMSHIP CO.

730 S. Broadway . . . Tel. VAndike 8411
506 So. Spring Street . . . Tel. VAndike 8411
6733 Hollywood Blvd. . . . Tel. GLadstone 2103

House Hunting Made Easy Through Times Ads

Resorts

COAST HIGHWAY LOS ANGELES TO SAN DIEGO HOTELS and RESORTS

La Jolla Spend your vacation at BLUE SEA COTTAGES —36 furnished cottages one block from beach. Reasonable rates by day, week or month. "Pioneer" of Write Blue Sea Cottages, La Jolla

BALBOA The Little Yellow House with Japanese Curtains

Attractively furnished. Accommodate 2 to 4 persons. Rates $3 to $5 week. Completely with bath, private entrance, [illegible] INVERT SHADE PROPRIETORS. Corner Grand and Balboa Phone 55. Mail car to Grand at 6th., Balboa. Bay—Wave—Beach.

Palomar Apartments

SIXTH & MAPLE STREETS, SAN DIEGO. OPPOSITE BALBOA PARK. Roof Gardens, Ocean and Mountain View, completely furnished for housekeeping. Daily Maid Service. $6 per day up. 2 persons: $20 wk.; $75 month. Phone

CLARK BEACH COTTAGES Completely furnished and modern in every home. Shower and toilet in each cottage. Ideal spot for week-end or month. Wonderful bathing beach, fishing, pier and other entertainment. Open all year. TIMES RESORT BUREAU, OR CLARK BEACH COTTAGES, OCEANSIDE, Calif.

San Diego's Most Unique Hotel Resort

The entire Ocean Village is built on a pier over the sand and beach. Every room or suite, soundproof construction, absolutely modern. Hotel service. For reservations, Times Resort Bureau, 100 N. Broadway, or Wm. P. Kelly, OCEAN VILLAGE, OCEAN BEACH, CALIF. Phone Bay View 2111.

OREGON Ideal summer vacation land. Hunting, fishing, golfing, camping. Mountains, lakes, rivers and beaches. Fine motor highways. Unexcelled recreational and industrial opportunities. Write for you plan your trip. FREE maps; hotel and resort information. Ph. VAndike 1151. Oregon Information & Tourist Bureau, 1153K West 9th St., Los Angeles.

Superb Routes of Travel

EUROPE, HONOLULU, ORIENT, AUSTRALIA

$739 AROUND THE WORLD

MEDITERRANEAN CRUISES $600 UP

Los Angeles to New York, $110

Direct Service to EUROPE VIA PANAMA CANAL, $175.00 up. U.S. "DELFTDYK," Aug. 9, Liverpool, London, Rotterdam, $200

BUENOS AIRES and MONTEVIDEO direct, $250

CONDUCTED and INDEPENDENT TOURS.

Alaska, $90 Honolulu, $

Agents for All Lines and Cruises

LEHMAN'S STEAMSHIP AGENCY

123 E. 6th St. Established 1898. TRinity 0171

back east

—on splendidly serviced flyers at

LOW SUMMER FARES

Save time and see more! Travel by train over the route that abounds with magnificent scenery and famous points of interest! Union Pacific offers these special advantages en route to the East—

Your choice of these famous trains:
LOS ANGELES LIMITED
GOLD COAST LIMITED
CONTINENTAL LIMITED

Daily Pullmans to Denver, Omaha, Kansas City, Chicago, St. Louis, St. Paul, Minneapolis, Butte, Salt Lake City.

All trains via Salt Lake City. No extra rail fare to visit Denver, Rocky Mountain National Park or Colorado Springs.

Inexpensive side trips to Yellowstone and Zion-Bryce-Grand Canyon National Parks—unrivaled in scenic interest.

Luxurious accommodations... wonderful meals... and super-service over the smoothest roadbed in America!

TYPICAL FARES

Based from Los Angeles

Atlanta, Ga.	$113.60
Butte, Mont.	99.55
Chattanooga, Tenn.	107.40
Cincinnati, Ohio	105.40
Duluth, Minn.	99.00
Knoxville, Tenn.	113.60
New York, N. Y.	151.70
Providence, R. I.	157.75
Salt Lake City, Utah	40.00
Washington, D. C.	145.95
Youngstown, Ohio	105.54

And many others

Final return limit Oct. 31.

Booklets and full particulars at any Union Pacific office.

UNION PACIFIC

LOS ANGELES—Telephone TRinity 9211

728 South Broadway, 517 Pacific Electric Building, Central Station, 5th and Central Ave.

EAST LOS ANGELES STATION

BOLLYWOOD 6752 Hollywood Blvd. GLENDALE 129 S. Brand Blvd.

Alhambra Arcade 602 Telegraph Road—Telephone ATwater 6909 or Montebello 841
SAN PEDRO 101 W. 7th St. RIVERSIDE 980 Main St.
WEST LOS ANGELES 1613 Sawtelle Blvd., Telephone W. L. A. 33-262
SANTA MONICA 908 Santa Monica Blvd., Telephone 21218
HIGHLAND PARK 5560 Pasadena Ave.
LONG BEACH 320 Pine Ave.

Resorts

T HIGHWAY
ES TO SAN DIEGO
and RESORTS

Send your vacation at
BLUE SEA COTTAGES
—30 furnished cottages one block from beach. Reasonable rates by day, week or season. Manager on premises. Write Blue Sea Cottages, La Jolla.

The Little Yellow Houses With Japanese Curtains
Attractively furnished. Accommodates 2 to 4 persons. Equipped with bath, private toilet, running water, electric refrigeration. Garage. Grocer delivers. Reasonable rates. Write or phone owner. Beach. Beach.

r Apartments
SAN DIEGO, OPPOSITE BALBOA PARK.
Mission View, completely furnished for housekeeping. Equipped with bath, private toilet, running water, electric refrigeration. Garage. Grocer delivers. Reasonable rates. Write or phone owner. Beach. Beach.
5 persons: $30 wk.; $75 month. Franklin 3171.

COTTAGES Under New Management
Exquisitely furnished cottages and modern apartments to rent. Ideal spot for week-end parties. Fishing and other entertainment. Close to...
BEACH COTTAGES, OCEANSIDE, CALIFORNIA

st Unique Hotel Resort
Right on a pier over the sand and beach. Single rooms, absolutely modern. Hotel service. Reservations, 100 N. Broadway, or Wm. T. Anderson, Manager, BEACH, CALIF. Phone Bay View 0800.

Routes of Travel

LULU, ORIENT, AUSTRALIA
OUND THE WORLD
EAN CRUISES $600 UP
ies to New York, $110
PE VIA PANAMA CANAL, $175.00 up.
S. Liverpool, London, Rotterdam, $325
ND MONTEVIDEO direct, $250
nd INDEPENDENT TOURS
All Lines and Cruises Honolulu, $90
TEAMSHIP AGENCY
Established 1888. TRinity 9171.

east

iced flyers at
R FARES
YPICAL FARES
From Los Angeles
Ga. . . . $113.60
Mont. . . . 55.85
Tenn. . . . 107.48
Ohio . . . 140.40
Minn. . . . 99.00
Tenn. . . . 113.60
N. Y. . . . 151.70
R. I. . . . 157.76
Utah . . . 40.00
D. C. . . . 145.86
Ohio . . . 140.54
And many others
Final return limit Oct. 31.

ACIFIC
9211
Central Station, 9th and Central Ave.
HIGHLAND PARK
5000 Pasadena Ave.
LONG BEACH
230 Pine Ave.
PASADENA
202 E. Colorado
SANTA ANA
203 N. Main St.

KILLINGS WILL FACE ACCUSERS

Witnesses for Mooney Still Uncertain

Stenographer Gives Lie to Kin Smith's Charges

MacDonald Prepares to Go Back to Baltimore

(Continued from First Page)

made a formal request that Mooney be allowed to testify. Chief Justice Waste accepted the request and directed that Mooney, if called, should be brought promptly.

Attorney Ruddock also took exception to the effort of Edward Cunha, prosecutor in the Mooney case, to bring out before Justice MacDonald, recanting his admission that Cunha had given MacDonald an opportunity to change his testimony, if untrue, before the trial which resulted in the conviction of Mooney and Billings. Cunha's testifying led to an argument between attorneys at the bar, Cunha and McKenzie, with much heat.

Cunha, by dint of superior vocal power, managed to call to the attention of the justices that he had been accused, in his opening statement, to the Mooney jury, of having other troubles had nothing to do with the bombing case then being tried and any such thoughts were to be ignored.

MacDONALD IN NEW SUIT

MacDonald, who displayed a new suit when he took his place on the stand again, added nothing but new confusion. He admitted telling Gov. Young and the pardon board last Saturday he was drunk at the time of the explosion, admitted today he said so, but denied the truth of his intoxication. He remembered other events of years ago but failed to recall a conversation which occurred after the conclusion of his testimony last week.

Estelle Smith put a few more representations into the record, also before she quit the stand, repudiating parts of the so-called Older affidavit of 1929. She denied having said things contained in the affidavit and denied having read it after it was prepared. She was flatly contradicted by Miss Helen Hoyt, stenographer who took it, and Alpheus Duffee, notary who witnessed it.

Miss Smith, in fact, said a man was the stenographer and courtroom auditors received a positive thrill when Miss Hoyt was called and identified herself as the stenographer. Even after facing Miss Hoyt, Miss Smith said a man wrote the document.

MacDonald, described by Chief Justice Waste as the "star performer," about to say his farewells and go back to Baltimore with Attorneys Ruzicka and Gans, who brought him here, leaves with the consolation, if he is aware of it, that he has at least one champion. Nockels, secretary of the Chicago Federation of Labor, told Justice Preston, in answer to questions, he considers MacDonald's "intelligence and mentality at the present time as good as it was when he made the 1921 affidavit repudiating the Mooney-Billings identifications. The smiles that suffused the courtroom at this indicated Nockels's opinion is unique.

DELAY UNEXPLAINED

Nockels said the Chicago Federation of Labor interested itself in the Mooney defense immediately after the Mooney conviction. He testified it was through the federation MacDonald was located for the 1921 affidavit, that the federation financed the trip of MacDonald and a mysterious Mr. Thompson" to California to get the truth to the surface, and would do it again if necessary, but "other arrangements" have been made.

The 1921 affidavit was made, it developed, at a time when MacDonald thought he was dying in Trenton, N. J. Yet, at the time of this assumed fatal illness, MacDonald wrote a letter to then Capt. Matheson at San Francisco saying he was working thirteen hours a day.

Asked today which was the truth, MacDonald said he had been ill about one month, in January, 1921, but was working the rest of the time.

Justice Preston drew from Nockels the admission he had "hung around" New York for two months or more waiting to get information from MacDonald through the mysterious "Thompson," identified as Jack Johnston, member of a painter's local union, but the affidavit had not been prepared in the New York office of Thomas F. Walsh until "five or six weeks" after MacDonald became ill, despite MacDonald's thought he was going to die, and time, presumably, was a vital element in getting MacDonald's statement.

OLDER HOPES FOR CALL

Nockels had an exceedingly difficult time getting at the motives of the Chicago Federation of Labor's interest when questioned by the justices, chiefly Justice Preston.

When Walsh questioned him, however, Nockels remembered the motive of the Chicago Federation was purely one of getting at the truth, inasmuch as the trial witness Oxman's testimony had been discredited and MacDonald's might be, too.

Nockels denied any connection whatsoever between the American Federation of Labor and its component unions with Communistic or radical organizations or the I.W.W. Revolutionary propaganda and literature previously had entered the record in the questioning of Miss Smith by Justice Preston. The witness admitted receiving copies of The Blast, an I.W.W. publication, from Fremont Older, publisher who has been active in the Mooney-Billings defense. Older, if called to the stand, and he said he "hopes" he is, is expected to deny this, as well as several other assertions made by Miss Smith.

GOLFER TOTALS SCORE ON COURSES, NOT HOLES

NEW YORK, Aug. 5. (AP)—Ralph A. Kennedy, wealthy retired business man whose golf score is 750 (courses, not strokes,) sailed for South America on the Santa Inez today to run the tally up to 1000 if he can find enough links.

Kennedy's hobby is to play every important course in the world, filling in the odd days by playing on the unimportant ones. He has driven and putted and sliced his way over most of Europe, Canada and the United States, so now he's moving south. He has his eye on courses in the Canal Zone, Ecuador, Peru, Chile and Colombia.

He carried two trunks of golfing equipment.

POLE UNDERSEA SHIP INSPECTED

Wilkins Pleased with Craft He'll Use in Venture

Plans to Go in Submarine to Ice-Locked Region

Eighteen Men to be in Crew on 7000-Mile Trip

PHILADELPHIA, Aug. 5. (AP)—Sir George Hubert Wilkins, British explorer, has inspected the submarine, the O-12, in which he hopes to reach the North Pole, and pronounced it suitable for his purpose. The O-12 is at the navy yard awaiting reconditioning and alterations.

Sir George said yesterday he is more than ever convinced the submarine is the only practical means of reaching the North Pole by boat.

It is the explorer's intent to take the O-12 with a crew of eighteen men, provisions for a year and fuel for 7000 miles to Spitzbergen and thence overseas and undersea to the open water in Bering Strait on the other side of the pole.

The O-12 is one of several undersea boats built before the World War. It is smaller than the average submersible and will be renamed the Nautilus in honor of Jules Verne's mythical craft.

"Three hundred ships have been lost, in vain attempts to reach the pole by crushing a path through the ice," Sir Hubert said. "I do not believe it can be done. We plan to cruise under the ice at speed of not more than four knots. If we hit submerged ice at that speed nothing will be damaged, because of the protective steel we plan to install.

"Every 100 miles we will have to come to the surface and take in air. If it happens to be open water we can open the hatches. If there is ice overhead we can pierce it with a collapsible ice-breaker and through a tube. We expect to be able to pierce ice twelve feet thick.

"The purpose of the trip is purely scientific. We plan to test the behavior of the gyroscopic compass at the pole and hope also to make preliminary observations of the possibility of placing a Weather Bureau station in the Far North. A station would be of great value to meteorologists in forecasting weather."

FEARFUL SAVER "BUSTED" BECAUSE OF EXTRA CARE

DUNBAR (Pa.) Aug 5. (AP)—Tony Goldareno is "broke" today because he tried too hard to find a safe place for his life savings—$297.

His money reposed in a Connelsville bank. Came rumors the bank was "going bust." Tony withdrew his savings. Next day the bank closed.

Like his neighbor, Tony hid his savings in a mattress, but the neighbor lost his money when his mattress took fire.

Next day Tony tried hiding the money in a tree. A tree near by was struck by lightning. That was too much for Tony. He decided a bank was the best place, after all. He deposited the money in a bank at Vanderbilt, Pa.

Next day the bank closed.

BRUSH FLAMES LEAP BOUNDARY

Blaze Near Chico Fanned by Wind to New Fury

SAN FRANCISCO, Aug. 5. (Exclusive)—Exhausted from battling 12,000 acres of blazing brush and timber since last Saturday, fire fighters saw victory snatched from them tonight when a brisk north wind sent flames roaring into fresh territory near Cohasset, a mountain town twenty miles northeast of Chico.

So serious is the situation that M. B. Pratt, State Forester, telephoned to Inspector Barron in Sacramento to recruit all available men and rush them to the front. Aiding Pratt is Jay Price, assistant regional United States Forester.

The fire got out of control after it had burned over an extensive area extending almost from Richardson Springs to Cohasset.

HELICOPTER HOP FAILS

ABBEVILLE (France) Aug. 5. (AP) Juan De La Cierva, attempting a helicopter flight from Lympne, Eng., to Paris, was forced down here today.

1.3 MORE MILES PER GALLON WITH THE NEW MACMILLAN GASOLINE

Free RENTAL SERVICE For APTS. & HOTELS
DAY Phone TU 9021 - Nite TR 1151
FREE AUTOS - 842 S. GRAND

a radio Investment
GREBE RADIO
One thing you may count upon above all others in purchasing a Grebe Radio—it will provide you with genuine radio pleasure through many years to come. The basic principles of its design, the quality of materials, the expert workmanship assures you of this. A Grebe will give you constant, better reception now. It will continue to provide this reception long after many cheaper instruments have been discarded. Priced from
$258
Easy Payment Terms, of Course
PLATT MUSIC CO.
MAIN STORE - 832 S. Broadway - PLATT BLDG.
AND NINE OTHER CONVENIENT STORES
HOLLYWOOD 6614 Hollywood Blvd. 4357 S. Vermont Ave. GLENDALE 361 N. Brand Blvd.
BROOKLYN 2200 Brooklyn Ave. 4326 Whittier Blvd.
WESTERN 251 S. Western Ave.
ALHAMBRA 26 E. Main St.
(ALL STORES OPEN EVENINGS UNTIL 9)

"Lack of Hair is so Unnecessary"

Twenty or thirty years ago a man was helpless to prevent baldness. When his hair started thinning at temple, crown, or frontal, he could do nothing but struggle futilely against the baldness-producing germ with haphazard remedies.
Today, modern science in the form of the growth-promoting Thomas' Treatment makes it possible for almost every man to retain his hair throughout life, or re-grow hair on the thin or bald spots. Thomas' treatment has replaced old-fashioned hit-and-miss methods by modern scientific precision. Each case is carefully analyzed and treatment administered to meet the particular needs of the individual. For example each of the various types of dandruff demands a specific treatment, as does alopecia areata (baldness in spots), and any other scalp disorder. The one treatment meets ALL of these needs. It eradicates the baldness-producing germ, ends dandruff, stops abnormal hair-fall and actually re-grows hair!
The Thomas' World Famous Hair and Scalp Specialists are correcting baldness and promoting hair growth in thousands of cases because the right scientific treatment is applied to each particular case.
Scalp examination is free—no obligation—come in today.
You, too, can have a healthy head of hair
World's Leading Hair and Scalp Specialists—Over 45 Offices
The THOMAS'
219 West 7th St., Suite 504, Haas Bldg.
HOURS—9 A. M. to 5:00 P. M. SATURDAY to 6 P. M.
Stop Falling Hair and You Will Never Be Bald!

Ill-Luck Dogs Actor Slayer

SAN FRANCISCO, Aug. 5. (Exclusive)—Ill luck in theatrical ventures has dogged the footsteps of Paul Kelly, former motion-picture actor, paroled last February after serving a twenty-five-month sentence in San Quentin for killing Ray Raymond during a fight over Dorothy MacKaye. This was disclosed today in a letter to State Parole Officer Whyte.

Kelly recently toured with a road show out of New York, receiving $250 a month on the understanding that when the show opened on Broadway he would be raised to $500.

"The show was a failure and now Kelly is back doing office work for a New York theater," Whyte said.

Fugitive Slays Family and Self

SANTA FE (N. M.) Aug. 5. (AP)—Napoleon Benavides, fugitive slayer, today shot and killed his wife and their two small children and then ended his own life, near Cuba, N. M. The bodies of the four were found by a posse which had been pursuing Benavides, who was wanted for slaying one man and wounding another.

SUICIDE EFFORT LAID TO SOUTHLAND SAILOR

NEW YORK, Aug. 5. (Exclusive) Michael Joint, 19 years of age, a seaman recently returned to New York from Japan, whose parents are said to be wealthy residents of Los Angeles, was revived tonight after an asserted attempt to commit suicide by inhaling gas in his furnished apartment. Joint was taken to Bellevue Hospital. "He was not despondent, though he said so," said a policeman. "He was just homesick and didn't know it."

PIRANDELLO TO COME HERE

MILAN (Italy) Aug. 5. (AP)—The Italian playwright, Luigi Pirandello, will leave toward the end of August for America, where he will witness the making of four films in Hollywood based on his comedies. He will remain in Hollywood three months.

HOME
Your visit ended, we recommend to you the newest of new Transcontinental trains for your trip East. The New All-Pullman North Coast Limited. Northern Pacific Railway, 310 Central Bldg., Los Angeles. Telephone TRinity 2324.

SLAVICK'S

Special $150
The Parisian Loop—5 fine diamonds in 18k white gold.
$15 a Month

"Happy Days are Here Again!"
WARM summer days . . . days at the beach . . . vacation days. Young man beware! Dan Cupid has his eye on you. Jewelers' records disclose the fact that vacation season leads to more engagements than any other. And why not? The sooner the right-thinking young man settles down to business the better off he is.
So here's to youth and beauty. Let the sweetest story ever told continue to be told. Let young men of earnest purpose continue to seal the bond with the time-honored symbol . . . the diamond ring. Let the wedding bells ring.

Slavick's Present Summer's Most Alluring Diamond Ring Values
These are days when folks are choosing with more care than ever. If you choose Slavick's, the selection of the ring will be simple. Value, quality and style are first and foremost *characteristics* of these wonderful diamond rings. You'll recognize the difference when you see these lovely designs.

$50
Pay $5.00 a Month
18-k white gold with rich cut-out design. The diamond is set in an octagon top, with one row of milgrain to accentuate its size.

$75
Pay $7.50 a Month
The modernistic lines of this new diamond ring are very effective. The brilliancy of the high quality diamond radiates. It is in the square setting.
The Parisian Loop
A Charming Bridal Ensemble
Here is the newest development in the designing of a betrothal ring, with its companion—the wedding ring.

$100
Pay $10.00 a Month
The scroll design on this 18-k gold ring is carried out with pleasing effect for the setting of the fine diamond.

$125
Pay $12.50 a Month
Hearts are the motif in this distinctive ring, and into each is set a finely cut diamond. An ideal engagement token.

$225
Pay $22.50 a Month
The new Parisian loop in platinum, 7 fine diamonds, set on either side of the beautiful center stone, make this an outstanding quality model. Other models $100 to $950.

$57.50
Pay $5.75 a Month
The wedding ring with 7 diamonds, is of finest white gold. Price $57.50. In platinum, with 10 diamonds—$77.50. The motif of both rings is the attractive loop, or French knot, ending of the shank.

$200
Pay $20.00 a Month
A modernistic trend has been given to this attractive ring of 18-k white gold. Two full cut diamonds are arranged on either side of the lovely gem in the center.

$300
Pay $30.00 a Month
Three large full-cut diamonds are arranged in steps on either side of the center gem set in square prongs.

$425
Pay $42.50 a Month
A platinum design. 10 smaller diamonds are set in steps that culminate in four square prongs. Finest quality diamonds.

$500
Pay $50.00 a Month
The design in this platinum ring was artistically carried out to emphasize the importance of the center gem. 14 smaller diamonds add their brilliancy.
REMOUNTING
"MARVELOUS! I wouldn't have believed it possible!" Thus you will enthusiastically express yourself when you see the transformation in your old rings with SLAVICK'S inimitable mountings.
Sentiment, of course, is undoubtedly associated with your diamonds, so imagine the pleasure you will derive in seeing them remounted! The cost is comparatively small for this delightful rejuvenation.
Open Saturdays Until 9 P.M.
SLAVICK JEWELRY CO · 427 W · 7th ST ·
SLAVICK'S MAIL SERVICE
You have nothing to pay when ordering from Slavick's for free inspection.
Fill out and mail this coupon and the ring you select will be mailed to you, charges prepaid. If satisfactory, keep it and start your monthly payments at once. If not, return ring at our expense.
SLAVICK JEWELRY CO., 427 W. 7th St., Los Angeles.
Please send me the following ring subject to my approval:
.....
.....
Name .....
Address .....

SHIPPING NEWS

AND ACTIVITIES AT

LOS ANGELES HARBOR

SHIPPING BOARD ACTS FOR PEACE

Intercoastal Dispute Causes Washington Conference

Airing of Complaints May be Path to Agreements

Board's Action Taken Only in Interests of Commerce

BY WAYNE B. CAVE

The United States Shipping Board yesterday interposed its strong hand in the interests of peace in the intercoastal shipping dispute, and reports are the board may avert what threatened to be an open break, a collapse of the Intercoastal Conference and an attendant rate war with disastrous results.

Yesterday's conference, called at Washington by the board, was reported attended by representatives both within and without the Intercoastal Conference. It is declared the most aggressive action yet taken by this government body, albeit taken reluctantly, and in the interests of commerce and the people at large.

While nothing conclusive yet has been attained, it is said the airing of complaints will afford a basis for further negotiations, and, with the board's aid, a possible remedy.

Three powerful lines already had given notice of their intent to resign from the Intercoastal Conference, a blow, it is said, which would kill the conference, and force all intercoastal lines into a rate-slashing debacle. As the lines even now are operating on too narrow a margin to modernize their fleets, a price war, it is said, would jeopardize a large part of America's merchant marine, something the government doesn't want.

The Shipping Board, while refraining from interference with private shipping competition, always has claimed authority to do so. It is understood the board may serve notice on the shippers that they must avoid self-destruction, or that the government's prerogative will be exercised. Many shipping men have declared the Shipping Board must intercede and become a permanent regulatory body for shipping.

EUROPEAN CRAFT WANTED FOR RACE HERE

Europe will be asked to send her racing schooners to Los Angeles in 1932, in addition to her smaller Olympic racing craft, for a special race to Hawaii, according to Dr. Albert Soiland of Los Angeles, who returned from Hawaii yesterday on the Lasco flagship, City of Los Angeles. Dr. Soiland said he would visit Europe next year for that purpose.

He was navigator of the yacht Contender in the recent race from here to Hawaii, held by the Trans-Pacific Yacht Club of which he is commodore.

Others among the 434 passengers disembarking were Dr. William Cutter, dean of the medical college of the University of Southern California; Ernest Potts, building contractor, and bride, who was Miss Betty Von KleinSmid, daughter of the president of the University of Southern California, and Garden Bush, president of the Hilo Chamber of Commerce.

One volume, carrying data on port and terminal charges at all American ports, has just been issued by the Shipping Board and the War Department, supplementing piecemeal bulletins heretofore published. Items covered include pilotage, towage, dockage, port warden's fees, wharfage, stevedoring, quarantine, customs and immigration. Copies can be obtained from the Bureau of Operations of the Shipping Board, Board of Engineers for Rivers and Harbors of the War Department, or the Government Printing Office.

Half a dozen foreign lines have announced plans to impress extra ships into the Pacific-European service for the transport of Pacific Coast perishables abroad. They are Hamburg-American, North German Lloyd, Furness Pacific, Royal Mail, Holland American and the Italian-owned Libera Line. Shipments of apples from the Northwest, the season on which will begin soon, prompts the augmentation of tonnage, but California orange shipments will supplement the fruit movement materially. It is estimated that 700,000 boxes of California navels will go to the United Kingdom and Europe out of this port between November 15 and April 15. Orange exports, while double those of last year, will not approach the record of two winters ago, when 1,800,000 boxes were carried by sea, due to shorter crop, larger fruit and unsatisfactory prices abroad.

Removal of the eighty-foot weather tower from Point Fermin to the top of the six-story warehouse in the outer harbor, was started yesterday by the Harbor Department, and the station will be in operation the 11th inst. The Marine Exchange will conduct it for the Weather Bureau. Wind, rain and atmospheric pressure gauges, storm warnings and such will afford a service not heretofore enjoyed by local mariners.

Long Beach Harbor Department has issued its first berthing directory, showing thirteen major plants occupying water front on that port's inner harbor. Craig shipyard occupies Berths 41-44, Cadwallader-Gibson Lumber Company, 45; Standard Gypsum Company, 46; City of Long Beach, 47-50; Pacific & Orient, and Halfhill Packing Corporation, 53; Richfield Oil Company, 56-57; Sully & Miller, 58; Graham Brothers, 59; Procter & Gamble, 69-71; Curtis Corporation, 74; Rio Grande Oil Company, 76-77; J. H. Baxter & Co., 81-82, and Ford Motor Company, 96-97.

TRANS-PACIFIC MAIL

Following schedule of sailing is provided by the Los Angeles Postoffice:

August 8, from Los Angeles, Parcel post mail for Mexico, Central and South America; also specially addressed correspondence.

For connections at Seattle mail must leave Los Angeles the second day prior to date of sailing, not later than 7:10 a.m.

To connect at San Pedro for the Hawaiian Islands every other Saturday mail must leave Los Angeles at 8:30 a.m. on Saturday.

Note: To connect at San Francisco mail must leave Los Angeles on dispatch made not later than 3:30 p.m. the day prior to date of sailing.

AIR MAIL SCHEDULE

(Mail as early as possible)

Eastbound (day schedule): Leaves Los Angeles, 7:35 a.m. daily; connecting at Salt Lake City with eastern lines. Arrives Salt Lake City 2:45 p.m., Mountain Time; Chicago, 6 a.m., Central Time; New York City, 6:30 p.m., Eastern Time. (Closing time for eastbound mail: Arcade Station, 6:30 p.m.; airport, 7:30 p.m.; main postoffice and substations, 8:30 a.m.

Eastbound (night schedule): Leaves Los Angeles 7 p.m. daily; arrives Salt Lake City 2:45 a.m., Mountain Time; Chicago, 6 a.m., Central Time; New York City, 6:30 a.m., Eastern Time. (Closing time, Arcade Station, 6 p.m.; airport, 7 p.m.; main postoffice and substations, 7:30 p.m.

Westbound (day schedule): Leaves New York City 11 a.m., Eastern Time; Chicago, 8 a.m., Central Time; Salt Lake City, 9:10 a.m., Mountain Time; arrives Los Angeles 4:15 p.m., Pacific Time.

Coastwise, northbound: Leaves Los Angeles, 11:45 p.m. daily; arrives Bakersfield, 12:40 a.m.; Fresno, 1:45 a.m.; San Francisco, 5:30 a.m.; Medford, Or., 6:45 a.m.; Portland, 8:45 a.m.; Tacoma, 10:15 a.m.; Seattle, 11 a.m. (Closing time for northbound mail: Arcade Station, 10:35 p.m.; air mail boxes, 9 to 10 p.m.)

Coastwise, southbound: Leaves Seattle, 11:45 p.m.; San Francisco, 12:50 p.m.; arrives Los Angeles, 4:50 p.m. Leaves Arcade Station 4:15 p.m.; air field, 4:35 p.m.; arrives San Diego 5:20 p.m.

Sun, Moon and Tide

Aug. 23 Aug. 30 Aug. 9 Aug. 18

WEDNESDAY, AUGUST 6

Sun rises 5:26 a.m., sets 6:46 p.m. Moon rises 5:34 p.m., sets 2:17 a.m.

TIDES, LOS ANGELES HARBOR

Aug.	Low	High	Low	High
6	2:27-0.1	8:57 4.1	3:10 2.8	7:37 6.3
7	2:59-0.2	9:38 4.2	3:49 2.6	7:57 6.3
8	3:32-0.3	10:20 4.3	4:29 2.4	8:17 6.2
9	3:35-0.3	9:48 4.3	3:48 2.3	8:36 6.2
10	3:38-0.0	10:11 4.4	3:16 2.2	9:36 6.0
11	4:26 0.2	10:50 4.6	4:14 2.1	10:17 5.8
12	4:26 0.6	10:50 4.6	4:34 2.1	10:17 5.3

Note—Tides are given in order of occurrence; first column denotes time and second column height in feet above or below mean low water. Light face type denotes a.m.; black face, p.m.

SHIPPING

PASSENGER SCHEDULE
VESSELS ARRIVING

	Berth
Wednesday, August 6—	
Harvard, San Francisco, 10 a.m.	103
Montezuma, San Francisco, 8 a.m.	99
West Ira, River Plate ports, via Port of Spain, 8 a.m.	178
Glymont, Seattle via San Francisco, 8 a.m.	180
Peiro, Trieste via San Jose de Guatemala, 4 p.m.	230E
Thursday, August 7—	
Humboldt, San Francisco, 6 a.m.	88
Yale, San Francisco, 10 a.m.	135
Condor, Tocopilla, via Balaverry, 9 a.m.	82
Emma Alexander, Seattle via San Francisco, 4 p.m.	152
Harvard, San Diego, 2 p.m.	103
Friday, August 8—	
H. F. Alexander, Seattle via San Francisco, 10:30 a.m.	154
Tarraneo, San Francisco, 8 a.m.	230E
Knute Nelson, San Francisco, 8 a.m.	90
Yale, San Diego, 2 p.m.	135
Hindanzer, Rio de Janeiro, 6 a.m.	230E
VESSELS SAILING	
Wednesday, August 6—	
Harvard, San Diego, 2 p.m.	103
Montezuma, Mexican ports, 5 p.m.	99
Jacox, Seattle, via San Francisco, 5 p.m.	160
Thursday, August 7—	
Portland, San Francisco, 3 p.m.	137
Humboldt, San Francisco, 7 p.m.	88
Yale, San Diego, 2 p.m.	135
Condor, San Francisco, 5 p.m.	135
Harvard, San Francisco, 4 p.m.	103
West Ira, San Francisco, 3 p.m.	178
Peiro, San Francisco, 2 p.m.	230E
Friday, August 8—	
Emma Alexander, Ensenada via San Diego, 7 p.m.	154
H. F. Alexander, Seattle via San Francisco, 9 p.m.	153
Tarraneo, River Plate via Rio De Janeiro, 5 p.m.	230E
Hindanger, San Francisco, 5 p.m.	230E
Knute Nelson, Scandinavian ports via London and Tull, 3 p.m.	90
Yale, San Francisco, 4 p.m.	135

VESSELS IN PORT
Midnight, Tuesday, August 5

PASSENGER VESSELS

City of Los Angeles, steamer	156
Jacox, steamer	160
Portland, motorship (Ger.)	37
West Ira, steamer	Anc.

CARGO VESSELS

Sage Brush, steamer	123
Asamar, steamer	230S
Admiral Halstead, steamer	154
Camina, motorship	94
Golden Tide, steamer	228D
Golden Hind, steamer	211
Stanley Dollar, steamer	224A
Silverado, steamer	177
Abner, steamer	56
Texada, steamer	74
Silverspruce, motorship	241
Vaquero, motorship	194

OIL CARRIERS

Nora, steamer	101
Levant Arrow, tanker	97
Lion, tanker (Nor.)	Anc.
La Brea, tanker	241
Arizona, tanker	241
Teton, tanker	107
San Luis Maru, tanker (Jap.)	119
William Isom, tanker	L.B.-40
San Rosendo, tanker (Br.)	Anc.

LUMBER CARRIERS

Daisy Matthews, steamer	200
Carlos, steamer	228A
Samoa, steamer	224
Boleno, steamer	L.B.
Astoria, steamer	224
Missoula, steamer	224
Olympic, steamer	107
W. H. Chamberlin, Jr., steamer	106
San Pedro, steamer	107
Trinidad, steamer	224
Tamalpais, steamer	74

LOCATION OF BERTHS

Outer Harbor, 35 to 73.
San Pedro, 74 to 86.
West Basin, 107 to 149.
Wilmington, 150 to 190.
East Basin, 191 to 204.
Terminal Island, 205 to 241.
Long Beach not numbered.

RADIO REPORT

The Radio Corporation of America, in co-operation with the United States Health Service and the Seaman's Institute, will receive requests through the KSF station at Los Angeles Harbor, for medical and surgical services from ships at sea.

LOS ANGELES STATION
Noon, August 5

YACHT, Corsair, Eng., for New York, 1100 miles west of England.
DEFIANCE, Balboa for Los Angeles, 2627 miles south of Los Angeles.
PAT DOHENY, Los Angeles for Balboa, 835 miles north of Balboa.
TAMIAHUA, Los Angeles for Balboa, 408 miles north of Balboa.
PACIFIC HEMLOCK, Los Angeles for Balboa, 551 miles north of Balboa.
K. J. LUCKENBACH, Los Angeles for Balboa, 166 miles north of Balboa.
STEEL AGE, Balboa for Los Angeles, 1028 miles south of Los Angeles.

5 p.m., August 4

FELTRE, Balboa for Los Angeles, 500 miles south of Los Angeles.
LEMUS, Los Angeles, for La Libertad, left Los Angeles, 11:30 p.m.
VIRGINIA, New York for Los Angeles, 200 miles north of Havana.
COLOMBIA, Mazatlan for Champerico, 171 miles north of Champerico.
W. S. MILLER, Los Angeles for Manzanillo, 230 miles north of Manzanillo.
SANTA VERONICA, Los Angeles for Portland, 24 miles north of Los Angeles.
DEROCHE, Elwood for Martines, 3 miles north of Elwood.
BETTERTON, Balboa for Los Angeles, 895 miles north of Balboa.

ARRIVALS AND DEPARTURES

Compiled by Marine Exchange

ARRIVED, TUESDAY, AUGUST 5

Ship	Time	From	Operator
NORA, tanker	2:00 a.m.	Balboa	W. R. Grace & Co.
NOTO, steamer	2:00 a.m.	Ft. Bragg-S.D.	National S.B. Co.
KATHERINE, steamer	2:00 a.m.	Eureka-S.D.	Holmes Eureka Lbr. Co.
SAN LUIS MARU, tanker (Jap.)	2:05 a.m.	Tsurumi	Mitsubishi Shoji Kaisha
STAR & CRESCENT, barge	2:25 a.m.	San Diego	Star & Crescent Trans. Co.
DAN F. HANLON, steamer	3:20 a.m.	Umpqua River-S.D.	J. Ramsellus
R. A. PERKINS, steamer	6:20 a.m.	Seattle	Standard Gypsum Co.
LION, tanker (Nor.)	7:00 a.m.	Tyne	Anglo-Saxon Pet. Corp.
DAISY MATTHEWS, steamer	7:30 a.m.	Coos Bay	S. S. Freeman Co.
ADMIRAL PEOPLES, steamer	7:40 a.m.	San Diego	Pacific S.S. Co.
CITY OF LOS ANGELES, s.s.	8:50 a.m.	Honolulu	Los Angeles S.S. Co.
LEVANT ARROW, tanker	12:25 p.m.	New York	Standard Transportation Co.
YALE, steamer	12:30 p.m.	San Diego	Los Angeles S.S. Co.
ALAMAR, steamer	3:03 p.m.	Philadelphia	Calmar Line
SAGEBRUSH, steamer	6:00 p.m.	Philadelphia	Shepard Line
WEST IRA, steamer	11:45 p.m.	Port of Spain	Pac. Atl. Brazil Line
TAMALPAIS, steamer	4:10 p.m.	Eureka-S.D.	Little River Redwood Co.

Vessels arriving between 9 p.m. and midnight estimated from radio reports and operators' advices.

SAILED, TUESDAY, AUGUST 5

Ship	Time	For	Operator
LEMU, motorship (Ital.)	12:50 a.m.	Barcelona	Libera Line
BRUMAIRE, tanker (Fr.)	4:20 a.m.	Lands End Acct.	Anglo-Saxon Pet. Corp.
UTACARBON, tanker	6:45 a.m.	Portland	Union Oil Co.
MARGODAK, steamer	12:05 p.m.	San Francisco	Nelson S.S. Co.
LARRY DOHENY, tanker	11:58 a.m.	Pearl Harbor	Richfield Oil Co.
NOME CITY, steamer	12:45 p.m.	S.F.-Eureka	Nelson S.S. Co.
STAR & CRESCENT, barge	1:30 p.m.	San Diego	Star & Crescent Trans. Co.
LOS ALAMOS, tanker	1:35 p.m.	San Francisco	General Pet. Corp.
KOKUYO MARU, steamer (Jap.)	2:00 p.m.	Manzanillo	Nippon Yusen Kaisha
WATSONVILLE, steamer	2:00 p.m.	S.F.-Portland Acct.	Christensen-Bull Line
YALE, steamer	4:30 p.m.	San Francisco	Los Angeles S.S. Co.
ADMIRAL PEOPLES, steamer	3:10 p.m.	S.F.-Portland	Pacific S.S. Co.
WAPAMA, steamer	3:30 p.m.	San Francisco	L.A.-S.F. Nav. Co.
JACOB LUCKENBACH, steamer	6:25 p.m.	San Francisco	Luckenbach Lines
BROOKDALE, steamer	3:10 p.m.	Seattle	McCormick S.S. Co.
JEFFERSON MYERS, steamer	7:30 p.m.	San Francisco	Quaker Line
R. J. HANNA, steamer	9:00 p.m.	Balboa	Standard Gypsum Co.
EMMA MAERSK, tanker (Dan.)	9:00 p.m.	Acct.	Standard Shipping Co.
EMIDIO, tanker	10:30 p.m.	Portland	General Pet. Corp.
CATHERINE, steamer	7:00 p.m.	Ventura	Holmes Eureka Lumber Co.
NOYO, steamer	2:03 p.m.	S.F.-Pt. Brazr	National S.S. Co.
DAN F. HANLON, steamer	3:20 p.m.	Ventura	J. Ramsellus

Vessels sailing between 9 p.m. and midnight estimated from operators' advices.

TO ARRIVE AND SAIL TODAY

Compiled by Marine Exchange

VESSELS DUE TO ARRIVE, WEDNESDAY, AUGUST 6

Ship	Berth	From	Operator
HARVARD, steamer	103	San Francisco	Los Angeles S.S. Co.
GLYMONT, steamer	180	Seattle-S.F.	Nelson S.S. Co.
MOCTEZUMA, steamer (Mex.)	99	San Francisco	National Nav. Lines
PEIRO, motorship (Ital.)	230E	San Jose de Guatemala	Libera Line
ADMIRAL SCHLEY, steamer	154	Portland-S.F.	Pacific S.S. Co.
IBUKIBAN MARU, steamer (Jap.)	71	Portland	Mitsui & Co.
MISSOURIAN, motorship	178	New York	American-Hawaiian S.S. Corp.
WILLMOTO, steamer	232A	Norfolk	Dimon S.S. Corp.
PENNMAR, steamer	Anc.	Grays Harbor	Calmar Line
KLICKITAT, tanker	L.B.-56	San Francisco	Richfield Oil Co.
YOCO, tanker	Anc.	Adelaide	Vacuum Oil Co.
JOHN C. KIRKPATRICK, steamer	90	San Diego	Andrew F. Mahony
ESTHER JOHNSON, steamer	85	Aberdeen	A. B. Johnson Lumber Co.
CASCADE, steamer	71	Portland	F. K. Wood Lumber Co.
ANNE HANIFY, steamer	73	Portland	J. R. Hanify Co.

VESSELS DUE TO SAIL, WEDNESDAY, AUGUST 6

Ship	Berth	For	Operator
JACOX, steamer	160	S.F.-Seattle	Nelson S.S. Co.
KARVARD, steamer	103	San Diego	Los Angeles S.S. Co.
GLYMONT, steamer	180	San Diego	Nelson S.S. Co.
MOCTEZUMA, steamer (Mex.)	99	Ensenada	National Nav. Lines
ADMIRAL HALSTEAD, steamer	154	San Jose de Guatemala	Libera Line
ADMIRAL SCHLEY, steamer	124	S.F.-Orient	Dollar S.S. Lines Inc.
STANLEY DOLLAR, steamer	217	San Francisco	Redwood Line
ARGON, steamer	56	San Diego	Kingsley Nav. Co.
TEXADA, steamer	74	United Kingdom	Mitsui & Co.
IBUKIMAN MARU, s.s. (Jap.)	71	New York	Calmar Line
PENNMAR, steamer	Anc.	Iquique	W. R. Grace & Co.
LEVANT ARROW, tanker	97	Celso	Standard Transportation Co.
SAN LUIS MARU, tanker (Jap.)	119	Tsurumi	Mitsubishi Shoji Kaisha
SAN ROSENDO, tanker (Br.)	107	Lisard, F. O.	Anglo-Mex. Pet. Corp.

R. J. HANNA, Balboa for Los Angeles, 2037 miles south of Los Angeles.
CITY OF SAN FRANCISCO at Corinto.
POINT SAN PABLO, Balboa for Los Angeles, 737 miles north of Balboa.
HANLEY, Balboa for San Diego, 734 miles south of San Diego.
CITY OF PANAMA, Mazatlan for Manzanillo, 264 miles north of Manzanillo.
S. F. PERKINS, Seattle for Los Angeles, 99 miles north of Los Angeles.
EL SEGUNDO, El Segundo for Eureka, 363 miles south of Eureka.

Noon, August 5

WILLMOTO, Balboa for Los Angeles, 340 miles south of Los Angeles.
KOYO MARU, Orient for Los Angeles, 360 miles west of Los Angeles.
YOCO, Acajutla for Los Angeles, 399 miles west of Los Angeles.
WEST IRA, Balboa for Los Angeles, 138 miles south of Los Angeles.
IBUKIBAN MARU, Portland for Los Angeles, 1160 miles north of Los Angeles.
DELIGHT, Los Angeles for Balboa, 2776 miles north of Balboa.
SAGEBRUSH, Balboa for Los Angeles, 64 miles south of Los Angeles.
PENNMAR, San Francisco for Los Angeles, 210 miles north of Los Angeles.
BIRKENHEAD, Los Angeles for Balboa, 178 miles south of Los Angeles.
LANCASTER, Los Angeles for Balboa, 2490 miles north of Balboa.
ALAMAR, Balboa for Los Angeles, 55 miles south of Los Angeles.
LARRY DOHENY, Los Angeles for Honolulu, 5 miles west of Los Angeles.

5 p.m., August 5

GLYMONT, San Francisco for Los Angeles, 90 miles north of Los Angeles.
COYO, San Francisco for Talara, 687 miles south of San Francisco.
CONDOR, San Pedro for Los Angeles, 377 miles south of Los Angeles.
BOKUYO MARU, Los Angeles for Manzanillo, 69 miles south of Los Angeles.
SIDNEY M. HAUPTMAN, Balboa for Los Angeles, 1885 miles south of Los Angeles.
S.C.T. DODD, Los Angeles for Balboa, 2800 miles north of Balboa.

SAN FRANCISCO STATION
5 p.m., August 5

EL SEGUNDO, El Segundo for Eureka, 126 miles south of Eureka.
J. A. MOFFETT, Los Angeles for Ketchikan, 218 miles south of Neah Bay.
CAPT. A. F. LUCAS, Portland for El Segundo, 810 miles from El Segundo.
DONOLO, Los Angeles for Balboa, 2800 miles from Balboa.
OREGON, Los Angeles for Everett, 870 miles south of Everett.
PRESIDENT PIERCE, Honolulu for San Francisco, 112 miles west southwest of San Francisco.
CITY OF VICTORIA, Portland for Los Angeles, 643 miles from Los Angeles.
CADARETTA, Seattle for San Francisco, 133 miles from San Francisco.
MARION OTIS CHANDLER, Los Angeles for Honolulu, 700 miles west of Los Angeles.
MOJAVE, Los Angeles for Nagasaki, 497 miles west of Los Angeles.
BHARONEEL, Honolulu for Los Angeles, 471 miles west of Los Angeles.
CATHWOOD, Los Angeles for Baltimore, 705 miles from Balboa.
R. J. HANNA, Baltimore for Los Angeles, 3718 miles south of Los Angeles.
BETTERTON, Balboa for Los Angeles, 1180 miles from Balboa.
HUGUENOT, Los Angeles for Balboa, 1387 miles from Los Angeles.
DIXIE ARROW, Balboa for Los Angeles, 1260 miles southeast of Los Angeles.
PARAKOOLA, Swansea for Los Angeles, 108 miles from Colon.
SVEADROTT, Antofagasta for Los Angeles via Puntarenas, 7280 miles south of Puntarenas.
TITE, Los Angeles for Williamshead, 30 miles west of San Francisco.
MALOLO, San Francisco for Honolulu, 1713 miles west of San Francisco.

The Mackay Radio and Telegraph Company, in co-operation with the Los Angeles Receiving Hospital staff, will receive requests for medical and surgical services from ships' crews and vessels at sea through KOK station at Los Angeles Harbor.

LOS ANGELES STATION
Noon, August 4

ASAMA MARU, San Francisco for Honolulu, 1206 miles northeast of Honolulu.
DOROTHY CANILL, Los Angeles for Balboa, 740 miles south of Los Angeles.
SOLANA, Balboa for Los Angeles, 74 miles northwest of Balboa.
PRESIDENT HARRISON, New York for Los Angeles, 622 miles south of New York.
CERRANCES, Los Angeles for Takubar, 3280 miles west of Los Angeles.

5 p.m., August 4

CALIFORNIA, Yokohama for Osaka, 45 miles east of Osaka.
OREGON, Shanghai for San Francisco, 4450 miles west of San Francisco.
PRESIDENT TAFT, Yokohama for Honolulu, 58 miles east of Yokohama.
NEVADA, Davao for San Francisco, 3165 miles west of San Francisco.
GOLDEN WALL, San Francisco for Shanghai, 2800 miles west of San Francisco.
WINDRUSH, Los Angeles for Balboa, 20 miles south of Los Angeles.
SAN DIEGO, Los Angeles for Balboa, 824 miles south of Los Angeles.
SAN DOMINGO, Balboa for San Diego, 622 miles south of San Diego.
GOLDEN CROSS, Los Angeles for Auckland, 755 miles southwest of Los Angeles.

Noon, August 5

WINDRUSH, Los Angeles for Balboa, 174 miles south of Los Angeles.
DEFIANCE, Balboa for Los Angeles, 2302 miles south of Los Angeles.
MALAYAN PRINCE, Balboa for Los Angeles, 682 miles northwest of Balboa.
PRESIDENT HARRISON, New York for Havana, 943 miles south of New York.

5 p.m., August 5

EMMA R. S., San Diego for fishing grounds, 450 miles southeast of San Diego.
ADMIRAL SCHLEY, San Francisco for Los Angeles, 107 miles north of Los Angeles.
WAPAMA, Los Angeles for San Francisco, 107 miles north of Los Angeles.
POINT SAN PABLO, Balboa for Los Angeles, 995 miles north of Balboa.
JOHN C. KIRKPATRICK, San Diego for Los Angeles, 80 miles south of Los Angeles.
CATHWOOD, Los Angeles for Baltimore, 705 miles northwest of Balboa.
SAN RAFAEL, Los Angeles for Balboa, 592 miles northwest of Balboa.
BETTERTON, Balboa for Los Angeles, 1180 miles northwest of Balboa.
CUZCO, Los Angeles for Talara, 1009 miles north of Talara.
MELANG, Texas City for Los Angeles, 2680 miles south of Los Angeles.
MERICOS H. WHITTIER, Ventura for Avon, 268 miles south of Avon.
BROOKDALE, Los Angeles for San Francisco, 210 miles south of San Francisco.
NOYO, Los Angeles for San Francisco, 30 miles north of Los Angeles.
UTACARBON, Los Angeles for Portland, 843 miles south of Portland.

Noon, August 4

PRESIDENT HARRISON, New York for Havana, 822 miles from New York.
ORKANGER, Pedro for Takubar, 3280 miles from Pedro.
TAIYUN, Yokohama for San Francisco, 4311 miles from San Francisco.
PERNDALE, Bellingham for Osaka, 3366 miles from Seattle.
IOWA, Portland for Shanghai, 1812 miles from Shanghai.
NORDEVAL, Gray's Harbor for Sydney, 3050 miles from Gray's Harbor.
GOLDEN DRAGON, Hongkong for San Francisco, 729 miles from San Francisco.

5 p.m., August 4

KENTUCKY, Portland for Yokohama, 1092 miles from Columbia River.
KANAI, Bristol Bay for San Francisco, 1483 miles from San Francisco.
SAN DOMINGO, Balboa for San Diego, 622 miles from San Diego.
SHELTON, Takubar for San Francisco, 3280 miles from San Francisco.
EMPEROR OF RUSSIA, Yokohama for Victoria, 4911 miles from Victoria.
TAIYO MARU, Yokohama for Honolulu, 3800 miles from San Francisco.
LURRICO, Rio for Long Beach, 2003 miles from Los Angeles.
GOLDEN BEAR, Honolulu for San Francisco, 2091 miles from San Francisco.
MALIKO, Port Allen for San Francisco, 1968 miles from San Francisco.
SIERRA, San Francisco for Sydney, 7370 miles from San Francisco.
MELVILLE DOLLAR, Vancouver for Shanghai, 1340 miles from Shanghai.
TANCHEE, Honolulu for Los Angeles, 4177 miles from Los Angeles.
MEMNON, Chignik for Astoria, 474 miles from Columbia River.
TARCALORA, Hankow for Los Angeles, 6130 miles from Los Angeles.
PRESIDENT JACKSON, Yokohama for Seattle, 1408 miles from Seattle.
IBUKASAN MARU, Portland for Los Angeles, 420 miles from Los Angeles.
SAN CLEMENTE, Seattle for San Francisco, 130 miles from San Francisco.
HAGAROKU MARU, Yokohama for San Francisco, 716 miles from San Francisco.
BOMONA, Sydney for San Francisco, 868 miles from Noah Bay.
PRESIDENT PIERCE, Honolulu for San Francisco, 508 miles from San Francisco.
TULEA46, Avon for Ventura, sailed at 4:30.
KOYO MARU, Yokohama for Los Angeles, 4500 miles from Los Angeles.
YORK CITY, Astoria for San Francisco, 98 miles from San Francisco.
RUTH ALEXANDER, Los Angeles for San Francisco, 28 miles from San Francisco.
ROCHELLE, Noquiam for San Francisco, 85 miles from San Francisco.
PRESIDENT TAFT, Yokohama for Honolulu, 58 miles from Yokohama.
PRESIDENT CLEVELAND, San Francisco for Honolulu, 894 miles from Honolulu.
CALIFORNIA, Yokohama for Osaka, 45 miles from Osaka.
U.S.A.T. MEIGS, Manila for Honolulu, 1830 miles from Honolulu.
U.S.A.T. SOMME, San Francisco for Balboa, 3811 miles from San Francisco.
PRESIDENT LINCOLN, Seattle for Yokohama, 450 miles from Seattle.

News of Ships and Sailings at Pacific Ports

SAN FRANCISCO, Aug. 5. (P)—Steamship night of the Pacific Traffic Association will be held Tuesday evening, August 12. Industrial, rail and steamship men will meet to hear prominent speakers discourse on subjects of interest to shipping and transportation men.

Types of hull construction and other detailed specifications of from five to seven new combination passenger and freight vessels to be built for the McCormick Steamship Company's Pacific-South America service, have been approved by the Shipping Board, it was announced by Charles L. Wheeler, vice-president and general manager of the line.

PORTLAND (Or.) Aug. 5. (P)—Libel suits to recover wages alleged due were filed in Federal District Court today by C. H. Gore, Castle Rock, Wash., against the River Steamers Interstate, and E. H. Smith, Jr.

Gore asks the steamers be sold and the wages paid out of the receipts. He asserts the Interstate owes him $169 and the E. H. Smith, Jr., $588.78.

SEATTLE, Aug. 5. (P)—The British steamship Dalemoor, which has been in Vancouver since July 11, will load grain for Antwerp and Rotterdam, Louis Dreyfus & Co. reported today.

The Dalemoor brought a full cargo of sugar to British Columbia from Trinidad.

ARRIVALS AND CLEARANCES AT PACIFIC PORTS

SAN FRANCISCO, Aug. 5. (P)—Arrived: Oleum, 2 a.m., Port San Luis; Robin Hood, 4 a.m., Astoria; Providencia, 4 a.m., Gray's Harbor; Rochelle, 5 a.m., Gray's Harbor; Tatsuno Maru, 5 a.m., Shanghai; Maui, 8 a.m., Honolulu; Taranger, 8 a.m., Gray's Harbor; Esther Johnson, 9 a.m., Gray's Harbor; Lake Milaflores, 1:55 p.m., Los Angeles; President Adams, 4:03 p.m., New York.

Sailed: Dorothy Luckenbach, 4 p.m., New York; Panaman, 4 p.m., Boston; Harvard, 4 p.m., Los Angeles; President Hayes, 4:20 p.m., Singapore; Elwood, 4:30 p.m., Los Angeles; Ruth Alexander, 5:18 p.m., Victoria; Humboldt, 6:45 p.m., Los Angeles.

TACOMA, Aug. 5.—Arrived: Siberia Maru, 4:45 a.m., Hongkong; Walter Luckenbach, 7:45 a.m., Boston; Griffco, midnight, Vancouver, B. C.

Sailed: Florence Luckenbach, 3 a.m., Mobile; Charles R. McCormick, 12:10 p.m., Baltimore; Victoria, 1:30 p.m., Nome; Herman F. Whiten, 3 p.m., Providence; Walter Luckenbach, 3:30 p.m., Seattle; Minnesotan, 4:30 p.m., Boston; Siberia Maru, 5 p.m., Hongkong; San Lucas, 6 p.m., Philadelphia.

SEATTLE, Aug. 5.—Arrived: La Purisima, 2 a.m., Oleum; Florence Luckenbach, 7 a.m., Minnesotan, 8 p.m., Victoria, 8 p.m., Charles R. McCormick, 3 p.m., Tacoma; Queen, 10 a.m., Alaska; 11 a.m., Alaska; Lehre, 9 p.m., Santa Ines, 3 p.m., Standard Arrow, 5 p.m., Los Angeles; Pacific Oak, 6 p.m., Castleburn, 2 p.m., New York; Herman F. Whiten, 4 p.m., Galveston; Siberia Maru, 4 p.m., Vancouver, B. C.; Wales Maru, 4 p.m., Yokohama.

Sailed: Walter A. Luckenbach, 6 a.m., Victoria, 2 a.m., Tacoma; Diamond Cement, 7 a.m., Cordova, noon; Curacao, 6 p.m., Alameda, 9 p.m., Alaska; Cleary, 5 a.m., Tampico; Florence Luckenbach, 5 p.m., Point Reyes, 7 p.m., New Orleans; W. F. Herron, midnight, Los Angeles; H. F. Alexander, 5 p.m., San Francisco.

SAN DIEGO, Aug. 5.—Arrived: John C. Kirkpatrick, 2 a.m., Puget Sound and way. Sailed: Yale, 8 a.m., Los Angeles and San Francisco; John C. Kirkpatrick, 6 p.m., Puget Sound and way; Musmail, 8 p.m., Portland and way.

PORTLAND (Or.) Aug. 6.—Arrived: Virginian, 7 a.m., Boston; Edna Christensen, 4:15 p.m., Los Angeles; at West Port, Cacique, 4 p.m., Coos Bay.

Sailed: Benarty, noon, Leith; San Pedro, 4:30 p.m., New York; Admiral Farragut, 5 p.m., San Diego; Charles L. Wheeler, Jr., 6:30 p.m., Los Angeles; Tillamook, 6:30 p.m., Los Angeles. From Kelso, motorship Seattle, 11 p.m., Hamburg.

ASTORIA, Aug. 5.—Sailed: Steel Inventor, 1:40 a.m., Avonmouth; motorship Patricia, 7 p.m., United Kingdom; Capt. A. F. Lucas, 2:40 p.m., Los Angeles; Chian, 6 p.m., Boston.

PANAMA CANAL, Aug. 4.—Passed, westbound, Hilda Knudsen, Los Angeles for Atlantic port; Bolivier, San Francisco for Antwerp; Oil Reliance, Los Angeles for Land's End; Canadian Importer, Vancouver for Montreal; Pennsylvania, San Francisco for New York; Greylock, Los Angeles for Baltimore. Passed, bound west: Birmingham City, New York for Los Angeles; Malang, Jacksonville for Los Angeles; Bolana, New York for San Francisco; Tsuyama Maru, New York for Kobe; Moveria, Liverpool for San Francisco; Paul Luckenbach, New Orleans for Los Angeles; Charles Nelson, Charleston for San Francisco.

NAVAL ORDERS

WASHINGTON, Aug. 5. (Exclusive)—Navy orders issued today follow:

Rear-Admiral C. S. Garrell to scouting fleet.

Rear-Admiral O. O. Murfin to light cruiser division No. 2.

Capt. C. A. Abele to First Naval District.

Capt. D. W. Bagley to Ninth Naval District.

Capt. Amon Bronson to Fourteenth Naval District.

Capt. J. C. Church to Thirteenth Naval District.

Capt. E. T. Constion to Twelfth Naval District.

Capt. N. H. Goss to Fifteenth Naval District.

Capt. A. K. Riddle to Fifth Naval District.

Capt. C. M. Tozer to Eleventh Naval District.

Capt. A. S. Wadsworth to Sixteenth Naval District.

Capt. W. C. Watts to Fourth Naval District.

Commander H. R. Keller to

WHO
th
tury
ted

© G. Edwin Williams

20 Hours
tral) 11:00 a.m.
ED 11:40 a.m.
12:40 p.m.
2:00 p.m.
rd Time)
Room Cars offer business executives de
sitting room in the daytime). The co
icago to New York, is $70.88.

Central
SLEEP

R OF HER OWN?
TIMES WANT ADS

EADY

ll of strength-giving nu-
riment — and it's so easy
digest the crisp, oven-
aked shreds of whole
heat. Keeps your brain
ear and your body active
r the work of the after-
oon. It's delicious, cooling
nd refreshing.

WHEAT
of the whole wheat

Notice!
Capt. T. H. Messer
of the SAN DIEGO ARMY AND NAVY ACADEMY will be at the
Alexandria Hotel
Mezzanine Floor
THURSDAY, FRIDAY and SATURDAY
and will be pleased to give information regarding the "West Point of the West."
Regular Session Begins Sept. 18
The Academy is fully accredited. Its work covers every grade through Junior Unit, R.O.T.C.
For Catalogue see Capt. Messer or write Col. Thos. A. Davis, Box T, Pacific Beach, Calif.

TWO-DIRIGIBLE ORDER STICKS

Secretary of Navy Denies Contract Cancellation

Report of Adams Viewed as Base Site Factor

Battle of California Factions Hurts State Chance

By a "Times" Staff Correspondent

WASHINGTON, Aug. 5. (Exclusive)—Secretary Adams officially denied published reports that he is preparing to cancel the contract with the Goodyear-Zeppelin Corporation for the second of the two giant dirigibles being constructed for the Navy at Akron. No decision has been reached on the matter, Adams said, explaining that the government has almost a year in which to decide whether it wants the second ship.

The statement was received with great satisfaction by those in Washington interested in seeing consummation of the Navy's present plans to establish a dirigible base on the California coast. It had been feared by friends of the project that the reports of cancellation of the two-ship program were correct and that with only one of the great dirigibles to care for Congress might insist it be based at Lakehurst, N. J., and the Pacific Coast project abandoned for the time being, at least.

DROPPING PLANS URGED

During the hearings before the House Naval Committee several months ago on the controversy between the rival California sites of Camp Kearny at San Diego and Sunnyvale in Northern Santa Clara county, the suggestion was made by several committee members that the west coast base plans be dropped and the Lakehurst hangar used to house the first of the dirigibles due for delivery to the Navy in April, 1931. In reply to the statements of naval witnesses that there would be two of the airships to handle the committeemen retorted that the contract for the second could well be canceled in the interest of economy and to allow more time for experiments with the first dirigible to determine the feasibility of developing this type of aircraft.

Such talk as this was one of the inevitable consequences that developed out of the bitter fight between the contesting California sites, a fight so irreconcilable that members of the Naval Committee, instead of quickly deciding something, were left with no alternative but to listen to the opposing witnesses wrangle, and join in the melee.

NEW FIGHT INDICATED

The selection of a west coast base will come before the committee for discussion in December, with indications pointing to further controversy which will make it impossible to obtain an appropriation at the coming "short" session of Congress. It is already too late to construct the proposed base in time to receive the first dirigible and so the Akron, as it will be named, will have to be housed for a time at Lakehurst regardless of future developments. This adds force to the argument of the foes of the California base.

Thus it becomes more clear all the time that the inability of California to agree on a site to be offered the government has been most unfortunate and may result in the State not getting the base at all. This situation would not now exist in all probability if Northern California had accepted the recommendation of the Navy General Board that Camp Kearny be chosen because of its superior strategic position instead of attempting to upset this recommendation and forcing by political pressure and other means the selection of Sunnyvale. But for this sectional rivalry the House committee, it is believed, would speedily have approved the General Board's findings.

DIRIGIBLES CALLED ESSENTIAL FOR NAVY

CLEVELAND, Aug. 5. (AP)—As supercarriers of airplanes the military future of the giant dirigibles was described today by David S. Ingalls, assistant Secretary of the Navy for Aeronautics, as assured beyond doubt.

In presenting the Gordon Bennett international balloon race trophy to Ward T. Van Orman before an aviation meeting of the Cleveland Chamber of Commerce, Ingalls said he believed the modern dirigible "practically invulnerable when operated at sea."

CONTRACTS FOR TWO

The two airships contracted for by the Navy, one of which is to be completed next year, he said, would far surpass the airplane for observation at sea, and would be able to scout twenty times the area of a cruiser.

"The airplane, with only one or two engines and a few hours of fuel, is obviously greatly restricted and limited in its operation and must restrain itself within reasonable distance of surface vessels to afford a base," he said. "The rigid airships may cruise for days and days and for thousands of miles, affording, through radio communication, information of inestimable value to our fleet.

CARRY PLANES

"Each rigid airship is capable of carrying within its hold five or six airplanes and of launching them and taking them on board again during flight," he continued. "These planes are the striking force of the rigid airship and may be used to bomb machine guns, enemy planes, bases and ships."

Ingalls praised Van Orman for the work he had done in free ballooning, an art which he described as "still a very important factor in our rigid-airship development."

MANY CHOSEN AND ALL DUPED

Forty Women Post Bonds With New "Employer" and Now Police Hunt Him

CHICAGO, Aug. 5. (AP)—Forty young women and the police are looking for George L. Wilson.

Wilson advertised he needed an assistant in his loop office. Forty young women applied for the position and he "hired" each of them, requiring a $5 bond from each to insure appearance the next morning. Yesterday all forty appeared, more or less on time, to find no Wilson, no work, no bond.

REDS REITERATE DEBTS' EVASION

Official Journal Announces Repudiation Again

Capitalistic Countries Told to Expect No Pay

All of Czarist Obligations Branded as Void

MOSCOW, Aug. 5. (AP)—Izvestia, organ of the soviet government, in an editorial today serves notice on "capitalistic countries" the soviet cannot assume the obligations of the Czarists which it repudiated "since creation of the Bolshevist regime in 1917."

The editorial, obviously inspired by the Kremlin, says:

"It is time for capitalistic countries to understand, once and for all, that the soviet government cannot assume the obligations of the Czarist government. . . ."

"Ever since 1905 our revolutionary parties have warned international capital to extend no loans to the Czarist government."

Izvestia, however, adds the soviet government is ready to pay interest on newly granted credits at slightly higher rates than normal, "in order to give creditors the possibility of partial compensation for their losses by reason of confiscation of their properties during the revolution."

FIRST LADY SPONSORS SHIP

Mrs. Hoover Christens Steamer Excalibur Hailed as Vanguard of New American Merchant Marine

CAMDEN (N. J.) Aug. 5. (AP)—Hailed as the beginning of the upbuilding of the permanent American Merchant Marine the steamship Excalibur, built for the American Export Steamship Company, was launched at the New York Shipbuilding Company yard today and christened by Mrs. Herbert Hoover, wife of the President.

The new ship, one of four to be built by the company, will operate in the passenger and freight service between New York and Mediterranean ports.

It was the third time the wife of a President of the United States has journeyed to the Delaware River to sponsor a ship. Mrs. Grover Cleveland christened the St. Paul at the Cramps ship yard in Philadelphia and Mrs. Woodrow Wilson sponsored the Quistonck, the first ship launched at the Hog Island wartime ship yard, just twelve years ago today.

Carrying a huge bunch of American Beauty roses Mrs. Hoover was met by officers of the steamship and ship-building companies. When the signal was given just at the moment the ship began to recede, the First Lady of the land crashed the traditional beribboned bottle of spring water against the hull and called the ship the Excalibur.

At the luncheon at the Hotel Walt Whitman following the launching Mrs. Hoover was presented with a diamond pin as a souvenir of the occasion. In acknowledging the gift Mrs. Hoover said she received a great thrill when she christened the ship and saw the immense hull gracefully slide into the Delaware River.

Seven Convicts Still at Liberty

FLORENCE (Ariz.) Aug. 5. (AP)—Seven of nine convicts who escaped from the Arizona State prison here early yesterday remained at liberty tonight.

Prison guards and deputy sheriffs are watching all highways leading out of the State and all main arteries of travel are being patrolled.

THIRD NEGRO BANK CLOSES IN CHICAGO

CHICAGO, Aug. 5. (AP)—The third bank patronized or owned by Negroes was closed today. The Citizens' Trust and Savings Bank was ordered closed by the State Auditor following a run during which $500,000 was withdrawn.

WILBUR ADVISES WEST TAKE LAND

States Should Administer Public Domain

Secretary in Ogden Speech Urges Transfer

Soil Erosion Prevention by Planting Advocated

OGDEN (Utah) Aug. 5. (AP)—Western States were advised today by Dr. Ray Lyman Wilbur, Secretary of the Interior, to assume control of the public lands within their borders. Dr. Wilbur in a tour over this State addressed a gathering of business and professional men here.

"The Western States, I believe, will eventually decide that they can administer their own public lands and other resources better than bureaus in Washington," he said.

He urged preservation of plant life, upon which, he said, depended control of water, essential to the future of Western States. Erosion is so rapid, he said, the average life of a reservoir is seventy-five years. He advanced conservation of plant life as the remedy.

13 MORE MILES PER GALLON
WITH THE NEW
MACMILLAN
OIL

ITCHING TORTURE ENDS
when soothing Zemo is used

It's remarkable how quickly summer itching vanishes when Zemo touches the skin. Use it for rashes, bites, ivy-poisoning and itching, peeling toes. This far-famed antiseptic draws out heat and pain and quickly soothes away irritation. Use safe, healing Zemo freely to clear up ugly pimples and dandruff. It's invisible and odorless. Just the skin for sunburn and other summer skin irritations. Have Zemo handy always. Any druggist. 35c, 60c, $1.00—(Advertisement.

Schools and Colleges

INFORMATION ABOUT SCHOOLS

The Times School and College Bureau will help you secure complete information. THIS SERVICE IS FREE. Just fill in the coupon and mail to The Times School and College Bureau, First and Broadway, or telephone MAdison 1345 and complete information will be sent you promptly.

Check information desired:

( ) ART
( ) BOYS give age ( )
( ) COMMERCIAL
( ) GIRLS give age ( )
( ) MILITARY
( ) SUMMER CAMP, BOYS
GIRLS give age ( )
( ) SOCIAL ETIQUETTE

Name .....
Address .....
City .....

Commercial Schools

Woodbury Bldg. Foremost for forty-five years. All commercial courses—University and business college. Bachelor degree in two years. Day and night classes. Enter any time. Excellent positions secured. Part-time work provided. Get catalog. TRinity 3491. 727 So. Figueroa St.

Business Administration & Accounting
Fashion-art costume designing studios, 3275 wilshire blvd. Studio 5, EX. 2675.

Military Schools

HARVARD SCHOOL
AN ACCREDITED SCHOOL FOR BOYS
Boarding and day pupils. Sixth to twelfth grades inclusive. R.O.T.C. Unit. Splendid system of physical education. For catalog address the head master, 1401 So. Western Avenue, Los Angeles, Cal.

PAGE MILITARY ACADEMY SUMMER CAMP
For Boys 6 to 14. Pine Knot Lodge, Big Bear Lake. 37 Acres Virgin Forest. 30 Log Buildings. Recreation Hall. Diving Under Large Faculty Supervision. For Booklet write or phone, Page Military Academy, 1235 So. Cochran Ave. Phone WH. 1128.

SOUTHWESTERN ACADEMY. Non-sectarian boarding school for 90 boys, 6-16 years. Rate $720. 7th year. New concrete buildings located in beautiful open country. Character, manliness and honor developed. Physical and military training under personal supervision. ILONA MAURICE VERONDA. Phone: Pasadena Colo. 2729. 550-A Monterey Road, San Marino.

STH YEAR opens Sept. 25. Most modern and finest school buildings. Last word in efficiency and comfort. 7 acre campus. Enroll now at 705 Wilcox, cor. Melrose, GL. 4187, the temporary business office during construction.
SUMMER CAMP in session Sequoia National Forest.

JACKSON MILITARY INSTITUTE ACCREDITED
Enroll now for Summer Camp and Winter School
Major Harry L. Black, Supt. Hollywood 2191

Pacific Military Academy Culver City, Calif. Summer School and Camp
On the shore of Lake Elsinore, Elsinore, California. July 1st to August 31st. Academic courses. Swimming, Boating and Hiking. References covering character required. Limited Enrollment. Phone EMpire 6022 or write P.O. Box 306.

Non-Military Schools

BEVERLY SCHOOL FOR BOYS
"The School That Stresses Scholarship" (ALL COLLEGES, EAST AND WEST)
A school for boys from 6 to 18 whose parents have their educational progress and physical welfare prominently at heart. Boarding and Day. Non-sectarian. Catalogue sent on request.
340 S. VIRGIL AVE., Los Angeles. (Tel. DU. 1485.)

Girls' Boarding and Day Schools

Girls' Collegiate School
An Accredited Country Boarding School
"High in the Heart of the Hills"
MISS CAROL MILLS, Principal, Glendora
Mrs. D. F. Laurie, Representative, 200 S. Ardmore. EX. 6448

LAKE SCHOOL for GIRLS and HOLMBY COLLEGE
Upper School, Junior College and Lower School. Leads to 3rd year in Universities. Courses in Home Economics. Fully accredited. Swimming pool and all out-of-door sports. Fall term opens September 16th. Frederica De Laguna and Jessica S. Vance, directors, 700 No. Faring Road, L. A. West.

Marlborough School for Girls
Senior, Junior High School, Resident and Day Departments. Accredited. College Preparatory. The Term Opens September 17th. ADA S. BLAKE, A.B., Principal. 5029 West Third Street. GRanite 1136.

HOLLYWOOD SCHOOL FOR GIRLS
Kindergarten and Day School, Senior and Junior High School Department. Home Economics-Kindergarten Departments. Fall Semester Opens Sept. 15. LOUISE HARPER WOOLLETT, Principal. GRanite 4001. 1749 N. La Brea Ave.

MISS FULMER'S SCHOOL RESIDENT AND DAY SCHOOL
KINDERGARTEN—FROM KINDERGARTEN THROUGH NINTH GRADE
Experienced teachers in all grades. Automobile service.
KINDERGARTEN-PRIMARY TRAINING SCHOOL. College entrance requirements.
607 S. St. Andrews Pl. Ph. DUnkirk 6071.

ST. THOMAS' SCHOOL (ST. CATHERINE'S SCHOOL)
325 West Adams Street. WE. 5024
Boarding and Day School for Girls
Individual attention. Auto service. 3-acre playground.
Kindergarten-School for Primary Grades. MISS THOMAS, Principal.

MARTHA WEAVER SCHOOL Los Angeles
THE ELLIOTT SCHOOL FOR GIRLS. SUMMER SCHOOL
Thirty-fifth Year. Telephone EX. 1969. Location
Martha Weaver, M.A., Principal. 443 So. Mariposa Ave.

Italians Sign Trade Treaty With Russians

ROME, Aug. 5. (AP)—A commercial treaty between Italy and the soviet government was signed here yesterday and has found much favor with the Italian business community.

It was made known today the compact not only consolidates the commercial relations which have been built up in the last two years but sets up conditions favorable for an intensive development of the economic relations of the future.

Assistant Commissar Liubimmof of the soviet foreign trade bureau, who signed the agreement for Russia, told newspaper men Russia's purchases in Italy would be doubled in the next twelve months because of the treaty.

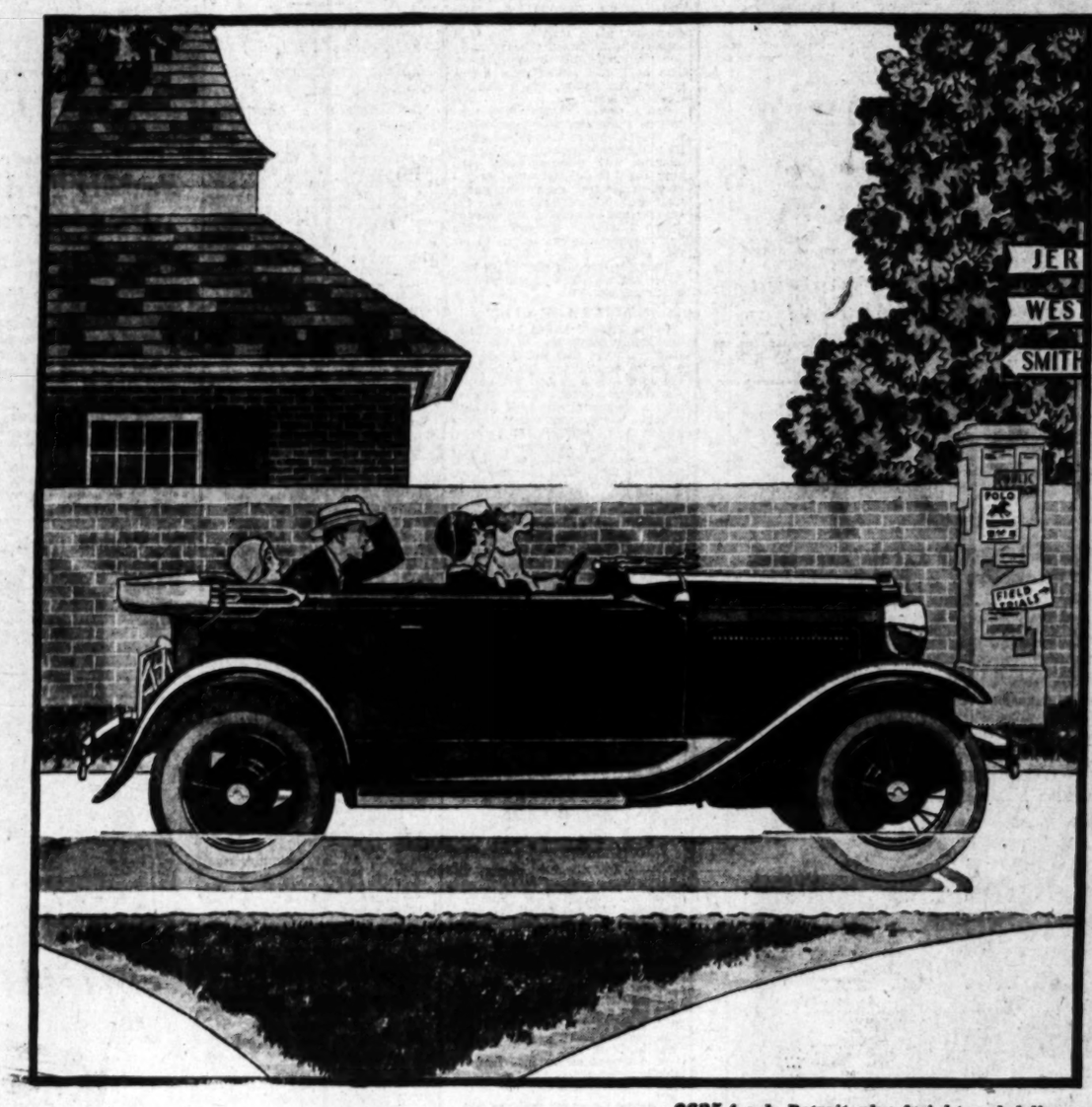

$625 f. o. b. Detroit, plus freight and delivery

The New Ford De Luxe Phaeton

THIS car, newly added to the Ford line, has achieved distinguished favor because of its low, fleet lines, beautiful colors, and attractive sport treatment. The spirit of youth is reflected in its sprightly appearance and alert performance. To an unusual degree, it combines style and utility.

Among its pleasing features are an adjustable front seat, folding windshield and windshield wings of Triplex shatter-proof glass and a side fender well for the spare tire. Upholstery and trimming are in keeping with the latest mode. The rear quarter is slightly depressed below the belt to receive the top when down, thus preserving the straight flowing lines of the car.

FORD MOTOR COMPANY

Ford

THE MAY CO.

Broadway, Hill and Eighth

Sale

1 and 2-TROUSER

SUITS

Twists, Worsteds, Unfinished Worsteds Just Arrived! $45 and $50 Qualities

$34

Are they NEW? Let the facts speak for themselves . . . new browns . . . new tans . . . new blues . . . new Oxford and pewter grays. Patterns and colors that fashion writers are heralding as favored for fall. Here they are right now in suits that at first glance show their outstanding qualities . . . superior workmanship . . . more fabric value . . . advanced fall styling. Suits with the style and fit of custom made garments at $34.

All-Wool Flannel Robes $6.75
White Flannel Trousers $9.85

(The May Company—MEN'S SHOPS—2nd Floor)

Men! Birthday Savings on Cool

SPORTS SHOES

Birthday surprise! Here are $8 sports oxfords . . . cool, comfortable . . . right at the height of the season . . . $5.85! White buck, Elk and linen with black or tan calf trimming. Broken size ranges . . . but splendid values! Buy now for your summer and early fall needs at savings of $2.15 on each pair!

$5.85

Men's Deauville Sandals

Men! Leave it to the 49th Birthday Sale to bring you regular $8 Deauville sandals . . . $5.85! Well-woven sandals that give ease and comfort.

$5.85

(MEN'S SHOES—First Floor)

TREE SITTER BRAVES FIRE

Electric Lamp Ignites Boy's Mattress in Boughs

Paul Wimer Climbs Higher as Firemen Fight Blaze

Visalia Youth Proves Plucky and Stays on Job

VISALIA, Aug. 5.—It will take a lot more than a narrow escape from being burned to death to make Paul M. Wimer, 15 years of age, give up his chance of breaking the world's record as a tree sitter. Young Wimer emphatically refused to listen to pleas and commands of local firemen last night just before midnight when they ran a ladder up into his tree to extinguish a fire which not only threatened the platform on which he sits, but even scorched one of the lad's feet slightly.

Utterly defiant and determined not to be forced to lose his chance, he scrambled higher into the elm. Today at noon Wimer completed his 240th hour on his platform, built in an elm tree on North Locust street.

BEDDING IN BLAZE

Paul had a busy time last night and it was late when he settled down to sleep. In some unknown manner the 500-watt electric lamp he has in his tree fell on his mattress. It burned a hole in the mattress and set fire to the lad's bedding. He was unconscious of his peril until he felt the heat on his feet. Yelling "murder," he scrambled higher into the tree. Sam Gearhart, night man at the fruit stand beneath, heard the boy's cries and summoned the fire department. The hook and ladder crew extinguished the flames, which had ignited dry leaves.

Paul's perch became more precarious when one bough for which he reached broke under his weight. He fell several feet, only to cling and claw his way to safety again, sobbing out his determination to remain in the tree, even if his entire platform burned. Admiring his bravery and resolution, the firemen soon extinguished the fire and the lad was permitted to return to his tree home.

Today he proudly displays a hole in his mattress, new bedding, and a bandaged foot.

MILLER'S LIFE QUIET

Quinn Edward Miller, 14 years of age, Paul's companion in the tree-sitting contest, has not found life quite so exciting on his platform, not so near the street. Yet he has his compensations. G. L. Brown, who is sponsoring the local contest, to make things more interesting for Miller, has consented to let him have a banquet every day. Ladies only are to be invited and Quinn is very popular. Two or three girls to be selected by him are to ding with Quinn in state each day on his perch in the tree.

To prepare for such gala life Quinn has decorated his abode with artificial flowers, fashioned out of colored crepe paper. What with fires, admiring lady friends, etc., residing in a tree is far from dull, the two young men say, and they'll stay up forever, if necessary, they promise.

FOUR KILLED IN COLLISION OF VESSELS

American Ship Cuts Off Bow of Swedish Freighter Near Danish Coast

COPENHAGEN, Aug. 5. (AP)—Four men were drowned or missing and eleven were rescued today after a collision between the American freighter Chickasaw and the Swedish freighter Femern off the Danish coast.

The rescued men were taken aboard the salvage steamer Garm for Copenhagen.

While the American ship was only slightly damaged in the accident and later steamed toward Copenhagen, the Femern was sliced in two, the forepart sinking. The afterpart was taken in tow.

The Chickasaw reached here under her own steam tonight.

Germans Honor Famed Scientist

VIENNA, Aug. 5. (AP)—Prof. Sigmund Freud, world-famous psychiatrist and scientist, was informed today that he had been awarded the Goethe prize, the greatest scientific and literary distinction in Germany.

NARROW ESCAPE OF ACTRESS REPORTED

Lya De Putti

PLANE TRIO MISS DEATH BY MIRACLE

Lya De Putti and Reputed Fiance Saved When Pilot Sideslips to Landing

WHITEHALL (N. Y.) Aug. 5. (Exclusive)—Their experience leading to unconfirmed reports that they are engaged to wed, Walter Blumenthal, member of the Wall-street banking firm of Haligarten & Co., and Lya De Putti, motion-picture actress, are receiving congratulations today upon their miraculous escape from death when the motor of their plane went dead near Whitehall, at the foot of Lake Champlain.

Miss De Putti was Blumenthal's guest in a spin from Lake Placid toward New York.

James H. Collins, pilot in the employ of Blumenthal, executed one of the most remarkable landings on record. In the mountainous and heavily wooded country only one landing-place was available within their gliding range—a small field hemmed in by high-tension wires.

Collins seized the controls from Blumenthal and put the plane into a sideslip and placed it on even keel at just the proper instant, gliding the ship to safety under the wires. The plane's landing gear was damaged but the trio were unhurt.

TWELVE DIE IN INDIA RIOT; POLICE FIRE

Fight Between Moslems and Hindus Quelled With Loss of Several Lives

LONDON, Aug. 5. (AP)—Karachi dispatches to the Daily Herald report twelve persons were killed and 150 injured during an outbreak of Communal rioting this evening at Sukkur, Northwestern India.

Police fired into a crowd of fighting Hindus and Moslems when Communal rioting broke out at Sukkur yesterday. It is unknown how many of the casualties were due to the bullets of the police.

Two hundred were arrested. Two companies of Indian troops have been sent to Sukkur from Hyderabad and the commissioner of the Sind District is on his way there.

Hearing Delayed for Lady Heath

CLEVELAND, Aug. 5. (AP)—Hearing on the application for appointment of a guardian for Lady Mary Heath, Irish aviatrix, was postponed indefinitely today when it was announced she will leave New York Friday for France on an extended visit.

The application was made by Miss Florence Madden, Lady Mary's nurse and companion since her airplane crashed here last September and caused serious injury to her skull.

"By reason of mental disability," the aviatrix is unable to care for herself, the application said.

BOUNDS SET ON UNIVERSE

Dutch Professor, Using Mount Wilson Discovery, Figures Out Radius of Space and Time

WASHINGTON, Aug. 5. (NANA)—The radius of the universe is approximately 109,500,000,000,000,000,000,000 miles.

This is the calculation just sent to the National Academy of Sciences by Prof. Wilhelm De Sitter, University of Leyden, Holland, based on the velocities of spiral nebulae, or island universes, measured by Mt. Wilson Observatory.

Prof. De Sitter, one of the world's foremost mathematician-astronomers, whose name is commonly linked with that of Einstein, is an honorary member of the National Academy. The calculation is for the distance from the center of all creation to the furthermost bounds of space and time in the complicated relationship they bear to each other in hyperdimensional astronomy. Beyond this distance in any direction from the center is the unimaginable nothing where space and time have not yet come into existence.

His calculation, Prof. De Sitter says, is for creation at present. It is expanding to infinity and now is twice the size it once was, but the calculator is unable to determine whether the initial state was experienced a finite or an infinite time ago. He describes the universe as "homogeneously filled with matter and having a spherical symmetry throughout its history, its radius increasing from an initial value to infinity."

Prof. De Sitter speaks of a "still very mysterious lambda which is a measure of the inherent expanding force of the universe."

The spiral nebulae upon whose behavior the calculations are based are, at the closest, approximately a million light years away from the earth, or the distance that light moving at 186,000 miles a second would cover in a million years. They have been observed to be receding with enormous velocities. They are believed to be independent universes, comparable in magnitude to the universe of which the Milky Way is the center and the sun with its planets an insignificant unit.

Any actual numbers arrived at, Prof. De Sitter points out, must be considered only rough approximations. He does not make his calculations in miles, but in parsecs, one parsec being approximately 200,000 times the distance between the earth and the sun.

ROYAL DEATH CLEARED UP

Vienna Paper Shows End of Crown Prince Rudolf and Paramour in 1889 Due to Suicide Pact

VIENNA, Aug. 5. (AP)—A series of remarkable notes concerning the death of Crown Prince Rudolf, who was found dead in his hunting lodge at Mayerling with Young Baroness Marie Vecsera in 1889, has been published in a Vienna newspaper.

The material, prepared by Count Josef Hoyos, who slept under the same roof with the Crown Prince on the fatal night, says Rudolf shot his sweetheart through the head and then with the aid of a hand mirror later found on his bed aimed his weapon toward himself.

Count Hoyos says Rudolf was obsessed with the idea of suicide some time before the tragedy and had spoken of his thoughts to the Archdukes Franz Otto and Friedrich, to Duke Don Miguel of Braganza and to the painter Franz Pausinger.

The Baroness, too, adds the memoirs, wrote to her former governess and confessed everything concerning her relations with the Crown Prince and hinting at suicide. Her parting letter to her mother said:

"We both are already very curious to see how the next world appears."

The newspaper which published them asserts these authentic notes written by the man who ordered the doors of the fatal chamber to be burst in forty-one years ago, dispel the many romantic stories concerning the tragedy. One of these was that a jealous forester had battered in the head of the heir apparent; another was that Baron Baltazzi, uncle of Marie, had shot Rudolf.

RED PLOT IN CUBA NIPPED, SAY POLICE

More than Score Indicted Following Series of Raids on Meeting Places

HAVANA, Aug. 5. (AP)—Indictment of more than a score of asserted Communists was announced today following continued raids on meeting places of the Communist organizations and the reported revelation of a plot to overthrow the Cuban government.

Police officers participating in the raids last week, in which fifty of the asserted leaders of the reported plot were arrested, declared they unearthed positive evidence that the "Association for the Protection and Assistance of Soviet Russia" was fomenting a civil war here.

Jose Vivances, Judge of Instruction, after listening to the testimony of the police, indicted twenty-one men and women today and ordered them held under $3000 bond each.

Fifty Chinese living in the Havana Chinatown district, where police said the Communists had their stronghold, were taken in for questioning. Judge Vivances said he was informed the Communists had worked to breed discontent and insurrection in Cuba's great Chinese colony.

FATHER KILLS TWO CHILDREN AND SELF

CHICAGO, Aug. 5. (Exclusive)—After crushing the heads of two of his children with a hammer, Frank Jelinek, 54 years of age, stretched himself on the kitchen floor of his home this afternoon and slashed his throat with a razor. All were dead when discovered. Mrs. Theresa Jelinek, 43, Jelinek's wife and the fourth victim of his murderous assault, is in the County Hospital with a fractured skull.

Wealthy Flyer Seeking Thrill Dies in Crash

CLEVELAND (O.) Aug. 5. (AP)—When the airplane which he is said to have deliberately sent into a spin crashed near Cleveland Airport late today, Joseph E. Kundtz, 30 years of age, son of a millionaire Cleveland furniture manufacturer, was killed and his passenger, Leonard Roof, 31, was forced to jump by parachute to save his life.

Kundtz also took to his parachute, but was too late as he was only about thirty feet from the ground.

Kundtz, who owned the plane, told Roof before taking off he was "going to give him some thrills," airport attaches said.

1.3 MORE MILES PER GALLON WITH THE NEW MACMILLAN GASOLINE

Priced as Low as $189.50 Convenient Terms

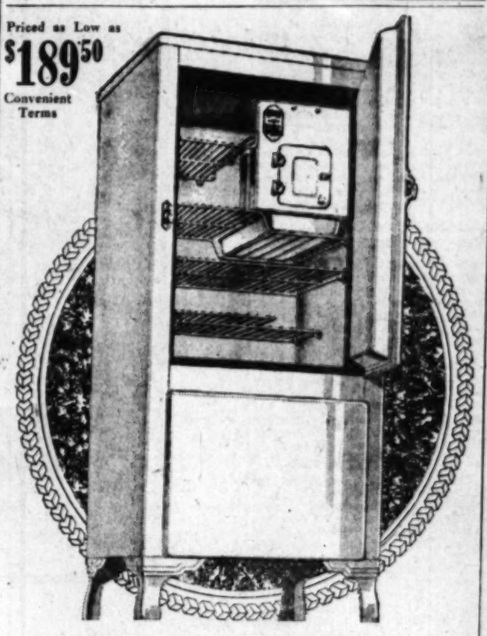

Product of Rare Genius

Simply a roller turning smoothly in a cylinder in oil—is the Norge Rollator or "cold maker"—revolutionary in its simplicity—a product of rare genius. Unprecedented, exclusive, radical—yet successful beyond all anticipation. Its simplicity has made possible higher quality and many added features in the complete Norge Refrigerators—longer life, greater quietness and extraordinary efficiency in the Rollator itself. The Rollator equipped Norge models, backed by the great Borg-Warner Corporation, deserve your closest attention. Come see these sensational values.

NORGE CORP. DETROIT NORGE Division of Borg-Warner Corporation

ELECTRIC REFRIGERATION

Norge Pacific Sales Co., Ltd.

265 South La Brea WYoming 3191

OPEN EVENINGS TILL NINE

NORGE ELECTRIC REFRIGERATORS

Goodan-Jenkins FURNITURE COMPANY INC

724-726-728 So Broadway

Phone TRinity 0771

BUDGET TERMS ARRANGED!

THE MAY CO

Broadway, Hill and Eighth

Arrive! Fall Mode Endorsed by Informed Fashionables!

Frisca Suits for Sports and Travel

$25

Frisca! That spongy, soft woolen, is already an established Autumn success! The May Company in keeping with its policy of "fashion without extravagance" offers frisca suits at $25!

Wrinkle-Proof Frisca! Grand for Travelers

Emerge, at the end of your journey, as smart and trim, as when you started! Suits equally chic for college, business, sports! Two appealing styles—one sketched. Sleeveless cape model, $25. Some $29.50. Sizes 12 to 38. Green, brown, wine, navy.

(SPORTS SHOP—Third Floor)

Scoring High at Every Smart Outdoor Occasion

Leaders! Camel's Hair Sports Coats

$35

Fall classic! Favorite of young moderns everywhere! For college, for travel, for town, for the big game, for onlooking at polo, for all events that require a smart tailored coat!

In Camel's Hair There's Warmth Without Weight

Coats of Deland's Dromedary Camel's Hair—soft, fleecy, almost impervious to wear. Think of it! These desirable pieces priced this low so early in the season! Silk-lined, finished with leather buttons. In harvest tones. Misses' sizes 12 to 20, sports 12 to 42.

(COAT SHOPS—Third Floor)

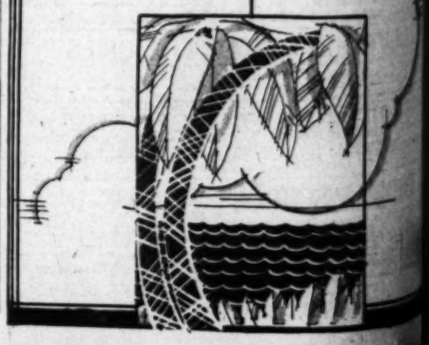

MAY CO

...roadway, Hill and Eighth

Scoring High at Every Smart Outdoor Occas'on!

Leaders! Camel's Hair Sports Coats

$35

Fall classic! Favorite of young moderns everywhere! For college, for travel, for town, for the big games, for onlooking at polo, for all events that require a smart, tailored coat!

In Camel's Hair There's Warmth Without Weight

Coats of Deland's Dromedary Camel's Hair—soft, fleecy, almost impervious to wear. Think of it! These desirable coats priced this low so early in the season! Silk-lined, finished with leather buttons. In harvest tan. Misses' sizes 12 to 20, sports 12 to 42.

(COAT SHOPS—Third Floor)

More than a Million and a Half see it the very first day

THE EIGHT AS BUICK BUILDS IT

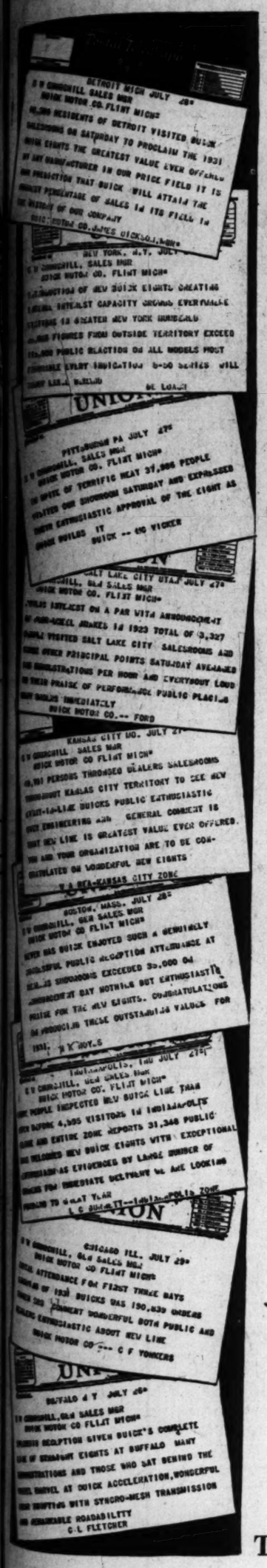

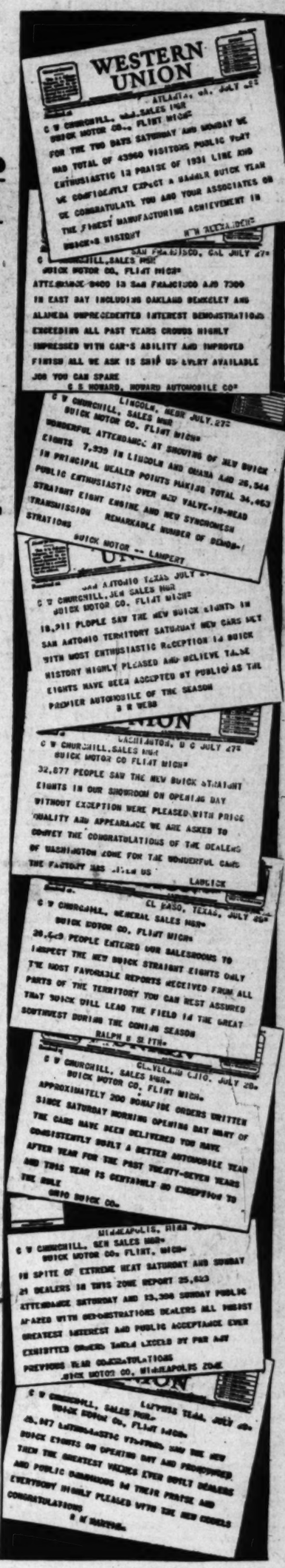

Over 1,500,000 people visited Buick showrooms on Saturday, July 26, to see The Eight as Buick Builds It . . . the greatest reception ever accorded an eight-cylinder car.

•

Bona fide orders for these new Buick Eights totaled 7000 before the car was presented—a greater volume of business than any single month's sales of any other Eight ever built.*

•

And within the first five days, this record volume of orders had doubled.

•

Each day brings new thousands to see the car—to drive it—and to buy.

•

All acclaim Buick's four new series of Eights the outstanding achievement of Buick's twenty-seven years of fine car building.

•

All agree that these new Eights are destined to enjoy even greater favor than the fine Buicks of previous years, which have won more than twice as many buyers as any other fine car.

BUICK MOTOR COMPANY, FLINT, MICHIGAN
Division of General Motors Corporation
CANADIAN FACTORIES: McLAUGHLIN-BUICK, OSHAWA, ONTARIO

FOUR SERIES			
'1025			'1535
'1095			'1565
'1285	8		'1610
'1355			'2035
ALL VALVE-IN-HEAD			

**Official Registration Figures by R. L. Polk and Company.*

These Dealers Invite You to Drive The Eight as Buick Builds It

HOWARD

AUTOMOBILE COMPANY OF LOS ANGELES

1367 SOUTH FIGUEROA STREET — 25TH YEAR SERVICE — WESTERN AVE. AT FOURTH ST.
HUNTINGTON PK. 5701-11 PACIFIC BLVD. — INGLEWOOD, 636 SO. MARKET ST.
HIGHLAND PARK, 5015 PASADENA AVE.

MARQUETTE, 1925 SOUTH FIGUEROA ST.

WHEN BETTER AUTOMOBILES ARE BUILT . . . BUICK WILL BUILD THEM

NEWS OF SOUTHERN COUNTIES

POLICEMAN IN ROLE OF HYMEN

Desk Sergeant Carter Finds Judge to Wed Lovers

Latter Had Scouted Glendale and Los Angeles in Vain

Peace Officer Also Provides Bridesmaid, Best Man

GLENDALE, Aug. 5.—Two lovers who wandered around this city last night looking for someone to perform their wedding ceremony finally landed at the police station and laid their troubles before Desk Sergeant J. H. Carter. James H. Wallace, 26 years of age, of 1543 Grandview Road, and Miss Betty W. Davis, 21, of Montana, had secured their licenses yesterday just before the office in Los Angeles closed, and a hunt around the building for anyone licensed to perform marriages resulted only in their running up against locked doors or vacant offices.

No parsons, priests, judges or even notaries public could be found, it appeared, so they hied themselves to this city. Here also the ministers were out on other calls and not a marrying justice could be found in the city. So they poured their troubles into Carter's ear and Carter rose to the occasion. He got Judge Charles R. Dyer of Montrose to come down here, he routed Miss Amelia Hetman, the nurse in the emergency hospital, out of the novel she was reading, and he conscripted Oscar P. Anderson to act as best man.

The jangling of the police telephone and Carter's answers over the wire somewhat interrupted the judge's performance of the ceremony, but it will be perfectly legal, Judge Dyer assured the bride and groom.

Last Rites for Arthur Stibolt at Glendale

SAN DIEGO, Aug. 5.—Funeral services for Arthur H. Stibolt, Hollywood architect, who committed suicide by slashing his jugular vein while playing on the municipal golf links in Balboa Park, were conducted today at 11 a.m. in the Wee Kirk O' the Heather at Forest Lawn Memorial Park, at Glendale. Interment also will be in Forest Lawn. Stibolt was 50 years of age and lived at 570 North Cahuenga avenue. He had been suffering from a nervous illness for several months and came to this city recently for a rest.

Among the buildings designed by Stibolt are the United Artists Theater, the interior of the Spring Arcade Building, and the remodeling of the U. S. Grant Hotel here, as well as many movie stars' and directors homes in Beverly Hills. He also served as art director for Metro-Goldwyn-Mayer studios for a short time. He was a graduate of Massachusetts Institute of Technology and was a member of several Los Angeles clubs.

Stibolt leaves his widow, Mrs. Gladys Stibolt, a 10-year-old daughter, his mother, Mrs. Louise Stibolt of this city, a brother, Dr. John F. Stibolt of this city, and a sister, Mrs. Edna Halseth of Phoenix.

EVANS TO BE SPEAKER

CHINO, Aug. 5. — Keen interest has been aroused in the meeting of Chino Rotary Club the 13th inst., when Congressman W. E. Evans of Glendale, Representative from the Ninth Congress District, is to be speaker. Evans will speak on the new tariff legislation. A large number of visiting Rotarians are expected to hear the address.

GLEE CLUB SEEKS STATE CHAMPIONSHIP

Santa Ana Legion Auxiliary Enters Convention Contest

Women's Musical Organization Would Repeat Triumphs

The Santa Ana American Legion Auxiliary Glee Club, which won first honors at the California Department of the Legion convention last year, and second place at the national convention at Louisville, is practicing hard in an effort to repeat its triumphs this year. The club will enter the singing contest at Sacramento this month. The personnel of the club, as seen above, is as follows: Front row, Edith Schaniel, Myrtle Cain, Charlene Utt, Inez Haiber, Cecile Willetta, director; Gertrude Collver, Julia Hyde and Elsa Conliff. Second row, Gladys Young, Zola Maag, Flosaie Winters, Ruth Garrison, Jean Thorman, Grace Leinberger, accompanists; and Rosetta Baitty. Third row, Ruth Spears, Josephine Lykke and Lucille White.

FINANCING OF CANAL CONSIDERED

Imperial and Coachella Valley Men to Confer on Friday with Wilbur

EL CENTRO, Aug. 5. (AP)—Directors of the Imperial Irrigation District and the Coachella Valley Water Users' Association will confer Friday in San Francisco with Secretary of the Interior Ray Lyman Wilbur relative to financing the all-American canal.

The date was agreed upon today after an exchange of telegrams.

Officials of the Imperial district said a tentative plan for amortization of the $38,500,000 canal, which was provided for in the Boulder Canyon Dam bill, have been drawn and will be submitted to Secretary Wilbur.

Under the plan the two districts will assume the indebtedness jointly. The government is expected to advance the money without interest. The districts will be required to repay it in forty equal annual installments.

HEALTH DEPARTMENT SURVEY TO BE MADE

HAWTHORNE, Aug. 5.—A resolution asking a survey of the work of the Los Angeles County Health Department here with a view of canceling the city's contract with the department and the establishment of a city-operated health service, was adopted by the City Council in a special meeting last night. The review of the county's work is expected to be made at the meeting of the City Council next Monday evening, and a definite understanding arrived at under the contract with the county. This city's health problems are taken care of at a fixed rate of $1000 a year.

OLD SPANISH DAYS BEGIN

Santa Barbara's Annual Fiesta Unofficially Opens; Colorful Ceremonies Start Today

SANTA BARBARA, Aug. 5.—Santa Barbara expects to royally entertain some 100,000 visitors within the next three days during its Old Spanish Days Fiesta, which unofficially opened this evening. Most of the citizens are picturesquely attired in Spanish costumes. Clerks in the stores, the bosses themselves, the city fathers, those in the City Hall, Courthouse and other public buildings, have entered into the spirit of the occasion and are wearing the colorful dress which was in vogue here not more than fifty years ago.

Monks of the Franciscan order were hosts this evening just following sunset to all of the residents of this town and its guests who are here for the celebration. There was singing and dancing and an informal reception.

Women of the parish served Spanish delicacies in the corridors of this ancient place of worship, which has seen the town grow up around it. The fiesta officially opens tomorrow with a riot of things Spanish to do and see and hear.

TOWN'S HISTORY TOLD

Santa Barbara goes back to its own history and life for its entertainment. This town during the next few days will be a concentrated replica of what it was seventy-five years ago. There will be singing and dancing on the streets. For weeks, members of various clubs and dancing academies have been rehearsing their bits for the informal and casual entertainment they plan to contribute to this celebration of happiness.

The Spanish fruit and vegetable market will open in picturesque El Paseo at 10 a.m. tomorrow. There the visitors will see the strolling venders and the serenaders and singers of Santa Barbara's market place of seventy-five years ago. There will be historic pictures of Santa Barbara shown in the now-famous assembly room of the Courthouse during the morning. At night there will be the fiesta play, "Emperatriz," written by a local youth, Day Tuttle, in the Lobero, and in the high-school stadium the noted night pageant, "Romantic California."

Composed and directed by another local man, Charles Pressley, the famous historic street pageant in which nearly 1000 residents of the county will take part, will start from the upper end of the town at 2:30 p.m. tomorrow and proceed down the principal street, Estado, to the beach, thence along the water front.

Some of the finest horses in California, including the white Arabians of Adolfo Camarillo, the Palaminos of Dwight Murphy and cow ponies from the ranchos will be seen in this parade, which traces the history of the town from when it was just a tiny Indian village discovered by Juan Cabrillo in 1542 to the time when Col. John C. Fremont raised the American flag over the Presidio 300 years later.

NATIVES TO ENTERTAIN

On Friday the great attractions will be the Ruiz Botello family pageant in the patio of the $1,500,000 Courthouse. There will be another native entertainment in the evening, when the local members of the Casino Mexicano sponsor a program of Mexican and Spanish entertainment.

The fiesta will close Saturday with another production of the pageant, "Romantic California," in the evening and in the afternoon an exhibition of the Santa Barbara scene of fifty years ago, a children's parade and the dedication of the bronze markers designating the corners of the old parade ground of the Presidio. This dedication will be sponsored by the members of the local parlor of the Native Sons of the Golden West.

SANTA ANA, Aug. 5.—Confident that the State championship will again be awarded them, members of the glee club of the Santa Ana American Legion Auxiliary are perfecting their plans for participation in the State convention of the American Legion in Sacramento the 18th, 19th and 20th inst. After winning first honors last year the club went to the national convention of the Legion in Louisville and won second place.

The club is to have front-row seats at all sessions of the Sacramento conclave, and will assist in welcoming distinguished guests, including National Commander O. L. Bodenhamer, at the opening session. The club will ride on a float in the convention parade.

Surviving the preliminaries, the club will enter the glee club contest finals on the morning of the concluding day of the convention. Each glee club will sing two numbers, one of its own selection and one selected by the State organization.

The Santa Ana club will make its last appearance here before the convention at a concert of the Santa Ana Municipal Band in Birch Park the 14th inst. At that time the blue-clad singers will offer the numbers they will sing at Sacramento. Cecile Fross Willetts is the director of the club and Grace Leinberg is accompanist. Gertrude Collver is business manager.

Pennsylvania Party to Visit in Citrus Belt

ONTARIO, Aug. 5.—Several Chamber of Commerce committees today started plans for entertaining fifty tourists from Lancaster, Pa., who will make an all-day visit to Ontario and Upland Saturday.

The visitors are touring the Pacific Coast under direction of O. H. Shenk, for the purpose of acquainting themselves with conditions in the West, and to enjoy the scenic places of interest. Very few of them have ever been west of Chicago, according to word received at the Chamber.

J. B. Leaman of Upland, formerly a resident of Pennsylvania, was influential in having the visitors make an all-day stop in this district. The group is traveling in a special car over the Union Pacific Railroad. They will be met at the station by a committee from the chamber, and city officials and will be taken on an automobile tour of the valley.

They will be driven the full length of Euclid avenue to San Antonio Heights where they will be refreshed with orange juice. Then they will be taken to La Verne on Foothill Boulevard and back to Ontario on another highway passing through citrus groves. The vineyard district east of here will then be visited. During the tour all of the visitors will be given opportunity to pick an orange from the trees.

Leaving here late Saturday evening the party will journey on to Los Angeles.

They will be guests of the Chamber at dinner at Hotel Ontario before departing for the next stop.

Ventura Visited by Earthquake

VENTURA, Aug. 5.—At least one building here was affected by a minor earthquake which visited the city at 3:30 a.m. today. It was the Palace Hotel at 172 East Main street, which suffered a broken window pane and some cracked plaster, according to an eyewitness.

Many persons were roused from slumber by the tremor, which was described today by some as a "nice little jolt." Even the birds, fast asleep in their nests in the treetops, were bestirred when the trees wavered in their rocking and much feathered chattering and to-do was heard by sleepers who had been wrenched from the arms of Morpheus.

BANDIT GETS COLD CASH

HUNTINGTON PARK, Aug. 5.—A youthful bandit entered the store of the Coast Ice Cream Company on Compton avenue, west of this city, and commanded the manager, Mrs. Emma Hartshorn, and three customers to line up against the wall. He then demanded that Mrs. Hartshorn reveal the hiding place of the money. She did. He escaped with $237.50.

WAY INTO CANYON TO BE SOUGHT

Riverside Supervisors to Ask Government for Road Now Blocked by Indians

RIVERSIDE, Aug. 5.—Deciding that a "sane and practical" explanation of the situation may accomplish something for which "sentimental" arguments have been futile in the past, the Board of Supervisors today authorized County Surveyor Fulmor to apply to the Federal Department of the Interior for a county right of way through the Indian reservation embracing Palm Canyon.

Fulmor will direct the government's attention to the asserted fact that the Indians, who have voted in their tribal council to charge a toll of 50 cents per car entering the canyon, have benefited entirely from the public and private expenditures of money at Palm Springs and through no effort of their own.

Fulmor informed the board this line of attack upon the Department of the Interior had been recommended to him by an Indian irrigation service engineer, A. L. Wagner, then of Los Angeles. Heretofore the county has been dealing directly with the Indians and has been maintaining a right of way through the reservation solely by permission of the red men.

Hundreds of thousands of tourists have used the road and the county has invested between $15,000 and $20,000 on it.

Recently the Indians, incensed because Palm Springs complained of stray cattle, announced they would fence their lands, put up a toll gate and make a toll charge. All of these threats have been or will be carried out, Fulmor and County Highway Superintendent McKenzie told the board. The lands have been fenced, a cattle guard has been built at a narrow point of the canyon where it constitutes a dire menace to travel, and a toll charge has been agreed upon.

DELEGATES CHOSEN TO AUXILIARY MEET

CHINO, Aug. 5.—Delegates to represent the local American Legion Auxiliary at the annual department convention at Sacramento the 18th, 19th and 20th inst. were announced today. They are Mrs. Leon Smith, Mrs. R. B. Dickerson, Mrs. Frank Mogle, official delegates; Mrs. Roy Pickens, Mrs. Walter Kretz and Mrs. Clarence Hughes, alternates.

DRILLING ORDINANCE LOOMS

Huntington Beach to Call Special Election Soon to Ascertain Public Sentiment on Question

HUNTINGTON BEACH, Aug. 5.—That the city will call a special election to obtain an expression from the public on four provisions governing the drilling for oil was made known last night at the Council meeting when the ordinance was read for the first time. Four measures will be voted upon separately at a date to be set later.

The first issue requires all derricks to be erected within 125 feet of another derrick, building or street be constructed of steel.

The second calls for the posting of a $5000 bond to assure demolition of the derrick and cleaning up of the property to its original state in event of final abandonment of the well.

The third calls for the filing of a financial statement showing the Council that the operator has sufficient funds to drill the well and pay the workers.

Fourth, the operator is required to file a statement showing that provision has been made for handling waste water and rotary mud from the well.

The Council passed an ordinance covering all of these points some time ago, but petitions were circulated and a referendum vote asked for by opponents to the ordinance. The Council rescinded the ordinance upon presentation of the petition, which was signed by a large majority of the registered voters.

The oil-drilling ordinance was adopted by the Council in the belief that it would benefit the citizens, because steel derricks would be a protection against fires; that by the requirements of posting bond property would not be left with idle, dangerous derricks standing, nor sump holes left filled with water and oil, dangerous to children and breeding places for mosquitoes. By the filing of a financial statement the employee would be protected against the loss of wages earned, and would indicate the company's ability to pay bills.

The Council provided the last clause to protect property against being flooded by waste water. It is believed by many oil authorities that the waste water from wells in this field has flooded underground and ruined many wells in the shallower sand. Instead of getting sufficient amount of oil to produce an oil well the well produced waste water from adjoining wells. Another reason given by the Council members for the last clause is that the waste water pollutes the drinking water in the artesian wells.

LICENSING OF GAMING ASKED

Ventura City Council Hears Plea for Cardrooms

Merchants and Labor Groups Among Petitioners

Many Go to Other Towns to Gamble, Speakers Say

VENTURA, Aug. 5.—Re-establishment of licensed card-gambling clubrooms here was urged last night before the City Council by representatives of certain merchants and labor groups in the city. Reasons for the move were given as follows.

An element among the working population here is going to Santa Barbara and Oxnard in order to gamble at cards and the city is thus losing money which could be spent here.

City ordinance No. 203 against gambling is unconstitutional and will soon be made the object of an attack which, if successful, will admit probably six or seven clubrooms. Repeal of this ordinance and establishment of licensed, supervised games will prevent the invasion of unlicensed houses.

The clubrooms will be operated strictly "on the square" and will be, in effect, "poor men's clubs." Only one house will be permitted for every 25,000 population, or some advisable figure, and thus the number will be rigidly restricted.

R. W. Harthorn, hardware man, made the appeal to the Council as a delegate for a group of Main-street merchants. B. B. Jenkins, secretary of the oil workers' union, represented the labor factions.

If licensed card games are permitted, the privilege should be given a Venturan with whom officials and the citizenry are familiar, Harthorn advised, saying that he had such a man in mind.

He suggested that supervision of the houses be patterned on the State law regulating gambling. Minors and persons unable to afford playing would be barred, he asserted. The Council took the matter under advisement.

Glendale City Council Defies Recall Move

GLENDALE, Aug. 5.—The City Council today ignored the protests of a group of those who are sponsoring a recall movement directed against three of its members and voted to improve Verdugo Road, between Glendale avenue and Canada Boulevard, setting the date of the hearing for the 28th inst.

The paving of Verdugo Road is one of the questions at issue between the group that is bent recalling Mayor C. E. Kimlin, and Councilmen C. J. Hatz and Sam Davis, and today's action of the Council amounted to a virtual defiance of the recall proponents.

The proposed improvement calls for the paving of approximately one mile of roadway and will entail an outlay of about $60,000, of which one-fourth is to be paid by the county.

CALIFORNIA BOWLER TEAM NOW IN FINALS

REDLANDS, Aug. 5.—California's crack lawn bowling team, composed of M. L. Hooper of Redlands, the slip, and A. Dehner, J. B. Menning and W. D. Dehner of Pasadena, has reached the finals in the international lawn bowling tournament being held at Buffalo. The California team is held to be the favorite of the tournament, and will play the Johnson team of Buffalo in the finals. In the semifinals the California team played another Buffalo team and won without effort, their opponents getting but two points on a fifteen-end game. The championship of the United States and Canada will be decided at the tournament.

PARALYSIS CASES IN CITY

MAYWOOD, Aug. 5.—Two new cases of infantile paralysis have been reported in this city, one being at the Myers home on Loma Vista avenue, where little Gladys Myers is suffering from the disease. The other is at the home of Mr. and Mrs. Crisman on Slauson avenue, their son being the victim.

SEPULVEDA YOUTH BAGS DEER

James Sherrod Shoots Fine Buck

Father and Son and Latter's Kill

James Sherrod, 16 years of age, Sepulveda youth, gets first buck of season to be shot in Paradise Valley area in the Chatsworth Hills, back of Lakeside Park.

SISTERS IN REUNION AT BEACH CITY

Australian Woman Meets Relative Last Seen About Twenty-two Years Ago

REDONDO BEACH, Aug. 5.—The twenty-two-year separation of two sisters was bridged last night, when the two women were reunited through the efforts of the Chamber of Commerce and the Salvation Army fresh air camp. The sisters are Mrs. Jessie Evans, visiting here from Sydney, Australia, and Mrs. Arthur Legg of Los Angeles.

Mrs. Legg was unaware of her sister's presence here and Mrs. Evans until a few days ago believed Mrs. Legg to be living in Winnipeg, Can., where her husband had been an officer in the Salvation Army many years ago. Through the chamber and Mrs. J. C. Bell of the Salvation Army, Legg was located in Los Angeles where he is an employee of a department store.

The reunion, however, was brief as Mrs. Evans returned today to San Francisco for the return trip to Australia. She has been visiting Mrs. J. M. Anderson of 211-B Avenue E, here.

John H. Logie's Ashes Buried in Redlands Grave

REDLANDS, Aug. 5.—The ashes of John H. Logie, one of the outstanding Masons of Southern California, were laid away in Hillside Cemetery here today, after their long journey from Scotland where Logie died in July while on a visit to his birthplace, the Orkney Islands. Funeral services were held at Trinity Episcopal Church, of which Logie was a vestryman for years. Rev. William C. Cowans was in charge. There were Masons from Los Angeles, Long Beach, Pasadena, San Diego and other cities of the south here for the services.

Logie was a Thirty-third degree Mason and for years the editor of the Bulletin of the Commandery here. He was also very greatly interested in civic work here for he was a director of the local Red Cross and also of the Associated Charities. For many years he was associated with A. N. Dike in the development of the Yucaipa Valley. Mrs. Louise Ford McDaniel sang at the services, and the church was decorated with flowers that had been sent by his many friends. At the cemetery the services were in charge of the local Masonic Lodge.

Workmen Raze Old Landmark

REDLANDS, Aug. 5.—One of the local landmarks, the McAbee Block at the corner of Orange and State streets, where A. Gregory is to erect a modern Class A concrete business block at once, was being torn down today. It was built in 1885 and was one of the first brick business blocks to be erected here. At that time the only brick buildings here were at that corner. Newton McAbee built the block and for some time it was occupied by B. O. Johnson, general-merchandise pioneer merchant. Then the main storeroom was remodeled and taken over by Dr. W. L. Spoor, pioneer druggist here, and his associates. Dr. Spoor occupied the building until about twelve years ago, when M. V. Harnley took it. The new structure is to be the first unit of a four-story building which Gregory will erect there.

OWENSMOUTH, Aug. 5.—James Sherrod, 16 years of age, of 9402 Sepulveda Boulevard, Sepulveda, bagged the first deer to be taken out of the Chatsworth Hills back of Lakeside Park this season. Young Sherrod, who is a pupil at the Van Nuys High School, and his father drove into Paradise Valley in Chatsworth Hills early yesterday morning.

Just as they were climbing from their car at a point about four miles west of the Los Angeles city limits they spotted the deer, a three-point buck weighing about 140 pounds. Sherrod and his father have bagged their limit of deer every season for several years, but this is the first one they ever shot in the Paradise Valley area.

The rugged hills back of Chatsworth Lake have been popular with deer hunters for some years. The section is not far from the concrete paved road district in the western end of San Fernando Valley. Those who have been over the hills this season report seeing many tracks but the deer are difficult to locate because of the inaccessibility of the rocky country.

Woman's Rites to be Today

EL MONTE, Aug. 5.—Funeral services for Miss Josephine A. Detappe, local walnut grower, who owned and operated her extensive holdings for twenty-five years, will be held tomorrow at 10 a.m. in the Holy Family Catholic Church, Glendale. Interment will follow in Forest Lawn Memorial Park.

Miss Detappe was a native of France and came to California in 1902 with her brother, Jean. They were early settlers of Glendale, but shortly afterward started growing walnuts near this city when the industry was only beginning in this part of the country. Miss Detappe was planning a world tour for this fall, but a recent serious automobile accident in which her brother was injured caused a failing in her health. She was 53 years of age and leaves, besides her brother, a nephew, Jean Detappe, Jr.

COL. HUEY TO MAKE HOME IN SAN DIEGO

SAN DIEGO, Aug. 5.—Expected to arrive here tomorrow to make his home, Col. James McEnery Huey, former commander of the marine base here, will be accompanied by his wife and daughter. Huey recently retired from the service upon completion of thirty years of duty. Following his detachment from the San Diego base, Huey was assigned tours of duty at Pearl Harbor and Mare Island, at which latter establishment he was in command until his retirement.

BOY DEER HUNTER LOST

Two Companions So Excited in Reporting His Plight to Fire Warden, They Give No Names

VENTURA, Aug. 5.—A 14-year-old Los Angeles youth has been in the Pine Springs Mountain District since early Sunday morning was learned today when his two breathless companions reported tragedy to Walter Emerick, county fire warden, at Santa Paula.

The three boys had gone deer hunting early Sunday and one became lost fourteen miles north of the checking station at Frazier Mountain, according to disjointed reports made to Emerick by the two boys today.

So excited and flustered were they that they ran back to the woods to search for their lost companion before they had told authorities their names or the name of the lost youth.

LIGHT BILL O... CITY LIGHTI...

San Diego Public U... Voluntary Redu...

Step will Save Yo... $17,000 Per Yea...

New Rates Subject to ... of State Railroad ...

SAN DIEGO, Aug. 5.—... reduction in the cost of ... lights, effecting a saving ... per year to the taxpayers ... San Diego Consolidated ... Electric Company was ... the City Council in ... session today.

New rates are subject to ... tion by the State Rail... mission, it was stated. ... old rate the cost of ... lights burning all night ... per month per light. The ... is $3.25. The old cost of ... ing to midnight was $2.... new rate is $2.50. The ... of maintenance for each ... per year is $4.88.

These figures were given ... Council by G. H. P. ... gineer for the lighting ... lieu of a plan to reduce ... of light from 4000 to ... power, the Council was ... the company's offer of ... It was shown by Clay ... M. Lockwood that the cost ... ing the lights from the ... the lesser volume would be ... This was affirmed by Dellman.

The proposition of the company does not affect ... ume of light, it was ... Dellman told the Council ... the cost of maintaining ... mental lighting system ... was greater than $1000 ... sum alone was spent for ... the standards. He said ... ing would not be ... year.

Redondo Wi... Again Try... Remove Me...

REDONDO BEACH, Aug. ... city's four-year battle to ... the sand and sea a ... of concrete which formed ... last in a wrecked fishing ... has become a menace to ... the beach south of the ... will be renewed in the ... midnight on the 21st inst.

At that time Street Superintendent Ed Jensen and a ... will attempt in some way to ... at least a part of the wreck ... a method not yet determined.

The barrier extends ... beach about ninety feet ... punctured at intervals by ... iron rods which reach ... concrete several feet in ... is part of the wreckage of ... liam Bowden, fishing boat ... doned by Hans Canteson ... on the grounds that ... from its moorings was ... God. Two contractors ... experienced in ... thrown up the work of ... the wreckage. A petition ... dent to a woman bather ... ago resulted in the posting ... ing signs by the city, and ... department's renewed efforts ... removal.

All work on the wreck ... be carried on under ... water, making results ...

FLORENCE BARNES ... SANTA PAULA ...

SANTA PAULA, Aug. ... ence Lowe Barnes, ... ciety girl, who yesterday ... world's speed record for ... pilots, was in this city ... Chief Salisbury of the ... Municipal Airport. They ... make final arrangements ... the local flying field a base ... in the Tom Thumb Derby ... Sunday for members of the ... 99 Club of women pilots. ... arrival of the derby planes ... at noon Sunday, will be one ... features of the day's ... landing field ceremonies ... planned for Saturday and ... day.

UPLAND LEGION P... NOMINATES OFFI...

UPLAND, Aug. 5.—... coming State primary election ... been overshadowed here by ... nouncement that tomorrow ... meeting of the local post ... American Legion is to be ... by nomination of officers ... coming year's cabinet. The ... officers will follow later in the ...

Earl Marsh is present commander of the post. The ... meeting will be the last ... fore the State convention at ... mento and plans for the ... ticipation in the convention ... outlined.

INSURANCE UNIT REPORTS

... of Pacific Group ... Concern Up Sharply

... Year's Results to ... Double 1929 Total

Exceeds $1,000,000 and ... Dividends $75,000

... National Re-Insurance Corporation of Los Angeles for the six months ended June 30, last, showed ... income of $2,946,534 of which ... was represented gross premiums written and $324,716 was interest income received and ... according to a statement issued yesterday by Carl M. Hansen, ... president.

... the entire year 1929, the total income from all sources, exclusive of shareholders' contributions, ... to $3,419,042, so that the ... are the full year 1930 ... approximately double the previous year's total if the rate of the ... nation's growth and earnings ... the first half of the year is ... the statement pointed ...

... payments for the six months totaled $1,912,474, leaving an ... of income over disbursements ... $4,656. Of this amount $75,... was paid in dividends to stockholders, leaving a a net excess ... of $969,050, part of which has been allocated to insurance reserves ... the balance to surplus.

... showed a gain of more ... $1,000,000 during the first half ... year, total admitted assets as ... 30 last, being $8,297,556 as ... with $7,270,778 on December ... last, an increase of $1,026,... at the rate of about $171,130 ... for the period. The June ... includes real estate, $275,... mortgage loans, $882,950; collateral loans, $1,144,600; United ... government bonds, $553,702; ... and municipal bonds, $1,252,... miscellaneous, $2,914,751; cash ... banks and office, $517,211, and ... items in course of collection, ...

... securities included $1,583,879 re... for unearned premiums; ... $31 reserve for losses; $347,... reserve for commissions, taxes ... other liabilities; $75,000 reserve ... dividends to stockholders; $500,... contingent reserve, and $4,822,... capital stock and surplus.

... connection with his report, Mr. ... stated that he expected the ... year to show a gross income ... $5,500,000 and $6,000,000 ... this estimate on the fact ... gross income for the first ... months of this year amounted ... $1,300,000, more than 100 ... higher than in the first ... of 1929, and that during the ... months ended June 30, last, this ... had climbed to within $54,... the $3,000,000 mark.

...rb Suspends ...tro Company ...or One Month

... YORK, Aug. 5. (AP)—Emil ... of San Francisco, a member ... house of Sutro & Co., which ... a three-year suspension ... New York Stock Exchange ... admitting infractions of the ... rules in connection with ... in Manhattan Electrical ... stock, was suspended today ... associate membership in the ... York Curb Exchange until Sep... 2. The board of governors ... under the section of the con... covering violations of the ... "unjust and inequitable ...

... H. McGean, who had been ... member of the house on the ... York Stock Exchange, was sus... from associate membership ... curb for three years, ex... from the date of similar ac... the stock exchange.

... statement from the curb said ... today's suspensions were ... of unethical business ... and that leniency had ... shown to Mr. Sutro "for a ... infraction" of the exchange's ...

... H. McGean retired from the ... ership as of the 1st inst. the ... affects the house of ... & Co., not for three years, ... until September 2.

...TERN PACIFIC ...OND ISSUE SOUGHT

... INGTON, Aug. 5. — West... Pacific Railroad Company has ... the Interstate Commerce ... for authority to issue ... of additional first mort... per cent bonds, which it will ... at competitive bidding. It ... that the Western Pacific ... Corporation will bid for ... securities. Proceeds will be used ... reimburse the road's treasury for ... made for capital pur...

Mexican Seaboard
Increased Earnings
Holdings
Natural Gas Contracts
Outlook
... in our special report
Copy on request.
Edward G. Rath Co
Established 1920
INVESTMENT SECURITIES
Members L. A. Stock Exchange
Members L. A. Curb Exchange
... S. Corner 6th & Grand
TRinity 1164

LIGHT BILL OF CITY LIGHTENED

San Diego Public Utility Voluntary Reduction

Step will Save Taxpayers $17,000 Per Year

New Rates Subject to Ratification of State Railroad Body

SAN DIEGO, Aug. 5.—Voluntary reduction in the cost of municipal lights, effecting a saving of $17,000 per year to the taxpayers, by the San Diego Consolidated Gas & Electric Company was accepted by the City Council in an adjourned session today.

New rates are subject to ratification by the State Railroad Commission, it was stated. Under the old rate the cost of municipal lights burning all night was $4.88 per month per light. The new rate is $3.25. The old cost of lighting to midnight was $3.50, and the new rate is $2.20. The average cost of maintenance for each light per year is $4.88.

These figures were given to the Council by O. M. P. Dellman, engineer for the lighting company, in lieu of a plan to reduce the cost of light from 6000 to 4000 candle power, the Council voted to accept the company's offer of reduced rates. It was shown by City Manager M. Lockwood that the cost of operating the lights from the greater to the lesser volume would be $6,000. This was affirmed by Dellman.

The proposition of the gas and electric company does not affect the volume of light. It was stated.

Dellman told the Council that the cost of maintaining the ornamental lighting system the past year was greater than $10,000, a sum alone was spent for poles to meet the standards. He said this spending would not be required this year.

Redondo Will Again Try to Remove Menace

REDONDO BEACH, Aug. 5.—This city's four-year battle to wrest from the sand and sea a sixty-ton mass of concrete which formed the end of a pier, lost in a wrecked fishing barge, has become a menace to bathers on the beach south of the city pier, will be renewed in the low tide at midnight on the 21st inst.

At that time Street Superintendent Ed Jensen and a picked crew will attempt in some way to remove at least a part of the wreckage by a method not yet determined.

The barrier extends along the beach about ninety feet and is punctured at intervals by three heavy iron rods which reach above the concrete several feet in places. It is part of the wreckage of the barge Ivan Bowden, fishing barge, abandoned by Hans Carstensen, owner, on the grounds that its moorings from its moorings was an act of God. Two contracting companies experienced in ocean salvage have thrown up the work of removing the wreckage. A near-serious accident to a woman bather a short time ago resulted in the posting of warning signs by the city, and the city department's renewed efforts for removal.

All work on the wreckage will be carried on under several feet of water, making results uncertain.

FLORENCE BARNES AT SANTA PAULA FIELD

SANTA PAULA, Aug. 5.—... ence Lowe Barnes, Pasadena society girl, who yesterday broke the world's speed record for women pilots, was in this city today as guest of Salisbury of the Long Beach Municipal Airport. They made final arrangements for meet at the local flying field a landing in the Tom Thumb Derby on Sunday for members of the 99 Club of women aviators. The arrival of the derby planes at noon Sunday, will be one of features of the dedication of landing field ceremonies, which planned for Saturday and day.

UPLAND LEGION POST NOMINATES OFFICERS

UPLAND, Aug. 5.—Interest in coming State primary election has been overshadowed here by announcement that tomorrow night meeting of the local post of American Legion is to be featured by nomination of officers for coming year's cabinet. The officers will follow later in the

Earl Marsh is present Commander of the post. The nominating meeting will be the final one before the State convention at Santa Barbara. Proceeds will be used to swell the post's treasury for capital purposes.

ER HUNTER LOST

So Excited in Reporting His Plight to Warden, They Give No Names

A 14-year-old Los Angeles youth has been lost in the Mountain District since early Sunday morning, when his two breathless companions reported to Deputy Sheriff Hans Carstensen, county fire warden, at Santa Paula.

Searching parties immediately were dispatched, numbering more than twenty men in all, and two private planes were being groomed at the Santa Paula Airport, ready to take part in the search.

Herman Keene, deputy state fish and game commissioner, was the first to see the two half-starved youths when they were running toward Santa Paula from the mountains. Keene and Chief Deputy Frazier Mountain fish and game department are leading the search.

FINANCIAL

RE-INSURANCE UNIT REPORTS

... of Pacific Group Convert Up Sharply

... Year's Results to Double 1929 Total

... Exceeds $1,000,000 and Dividends $75,000

... National Re-Insurance Corporation of Los Angeles for the six months ended June 30, last, showed ... income of $2,946,534 of which ... represented gross premiums written and $324,716 was income received and accrued, according to a statement issued yesterday by Carl M. Hansen, ...

... for the entire year 1929, the total income from all sources, exclusive of ... shareholders' contributions, ... $3,419,042, so that the ... for the full year 1930 ... approximately double the pre... year's total if the rate of the company's growth and earnings ... first half of the year is ... the statement pointed ...

... statements for the six months' ... $1,912,474, leaving an ... of income over disbursements ... of this amount $75,... ... to dividends to stockholders, ... being a net excess in... ... part of which has ... to insurance reserves ... balance to surplus.

... showed a gain of more ... during the first half ... total admitted assets as ... being $8,297,556 as ... with $7,370,778 on Decem... but an increase of $1,026,... the rate of about $171,130 ... the period. The June ... included real estate, $275,...; ... loans, $882,950; collateral ... $1,146,600; United ... bonds, $553,702; ... municipal bonds, $1,252,...; ... $2,914,751; cash ... and office, $517,211, and ... in course of collection, ...

... included $1,583,879 re... unearned premiums; ... reserve for losses; $347,... ... for commissions, taxes ... liabilities; $75,000 reserve ... to stockholders; $500,... ... reserve, and $4,823,... ... stock and surplus. ... with his report, Mr. ... said that he expected the ... to show a gross income ... $1,550,000 and $6,000,000 ... its estimate on the fact ... gross income for the first ... of this year amounted ... 1,200,000, more than 100 ... higher than in the first ... of 1929, and that during the ... ended June 30, last, this ... declined to within $54,... ... $1,000,000 mark.

...d Suspends ...to Company ...r One Month

... Aug. 5. (AP)—Emil ... of San Francisco, a member ... firm of Sutro & Co., which ... a three-year suspension ... New York Stock Exchange ... following infractions of the ... rules in connection with ... Manhattan Electrical ..., was suspended today ... membership in the ... Stock Exchange until Sep... 1. The board of governors ... under the section of the con... covering violations of the ... rules and inequitable ...

... Meehan, who had been ... floor of the house on the ... Stock Exchange, was sus... associate membership ... for three years, ex... the date of similar ac... by each exchange.

... from the curb said ... nearly suspensions were ... of unethical business ... and that leniency had ... to Mr. Sutro "for a ... of the exchange's ...

... Meehan retired from the ... as of the 1st inst. the ... offices the house of ... Inc. for three years, ... until September 2.

...N PACIFIC BOND ISSUE SOUGHT

... Aug. 5.—Western ... Railroad Company has ... Interstate Commerce ... for authority to issue ... additional first mort... bonds, which it will ... competitive bidding. It ... the Western Pacific ... Corporation will bid for ... Proceeds will be used ... road's treasury for capital pur...

Mexican Seaboard
Earned Earnings
Holdings
Coal Gas Contracts
Outlook
Copy in our special report
Copy on request.
Conrad G. Rath Co.
INVESTMENT SECURITIES
Members L. A. Stock Exchange
Members L. A. Curb Exchange
W. Edwards Gibb & Grand
Whitney 1164

FINANCIAL INDEX

The following index will be found convenient for quickly locating information in this issue of The Times:

	Page
Bank debits	12
Bond quotations	12
Business News	11
Citrus fruits	15
Cotton	11
Coffee	15
Eggs, poultry (butter and eggs)	15
Foreign exchange (money)	12
Grains	15
Live stock	15
Metals	15
Naval stores	13
Oil Field News	15
Produce, Los Angeles	15
STOCKS—	
Aviation	12
Boston	13
Bay City Curb	13
Chicago	13
Los Angeles	13
Eastern Bank Stocks	13
New York Produce (stocks)	13
New York Stock Exchange	14
New York Curb	14
New York Times averages	13
Salt Lake	13
San Francisco	13
Standard Oils	13

CONFUSION ARISES OVER ALTON LINE

Receiver Denies Report That Baltimore and Ohio Now in Control

CHICAGO, Aug. 5. (AP)—Informed of the statement attributed to him in a dispatch from Bloomington, Ill., today to the effect the Baltimore and Ohio Railroad has acquired control of the Chicago and Alton Railroad, W. G. Bierd, receiver for the Alton, denied he had made any such announcement.

The dispatch quoted Mr. Bierd as saying that control of the Alton had been gained by the Baltimore and Ohio through the purchase of a majority of the Alton's 3½ and 6 per cent bonds.

"I have no information which would permit me to make such an announcement," said Mr. Bierd, upon his arrival in Chicago tonight. "While in Bloomington I issued the following statement, which is all I can say in the matter:

"'Jerome J. Hanouer of Kuhn, Loeb & Co., (New York bankers,) is handling all negotiations looking to the purchase of 3½ and 6 per cent bonds that are referred to in the public press, the purchase of which for the Baltimore and Ohio would give that line control of the Alton through the ownership of these two issues of bonds.'"

Mr. Bierd added he had no information regarding the progress of negotiations.

Food Company June Quarter Deficit Lower

NEW YORK, Aug. 5. — Standard Brands, Inc., including the operation of German and South African subsidiaries of Royal Baking Powder, reported today for the three months ended June 30, last, net income of $4,511,692, applicable to the parent company, equal, after preferred dividends, to 21 cents a share on 12,643,298 common shares.

In the previous quarter net income was $3,496,226, equal to 26 cents a share on 12,632,585 common shares. After profit and loss charges and dividends paid, deficit for the June quarter of this year was $4892049, compared with a deficit of $1,514,956 in the preceding quarter.

For the first six months of this year net profits were $7,707,918 applicable to the parent company, equal to 57 cents a share on 12,643,298 shares of common. The deficit was $2,003,001 after profit and loss charges and dividends.

Foreign Power Control Changes

Burton A. Howe, president of American Equities Company, announced yesterday the purchase of a substantial block of Class B common stock of the Intercontinents Power Company, which gives American Equities the control with its present holdings of Intercontinents Power. Payment was made partly in cash and partly in stock of American Equities.

Acquisition of the shares was made from Messrs. Gannett, Keelye & Fleming of Harrisburg, Pa., founders of the company; E. B. Robinette of Stroud & Co., Philadelphia; Westinghouse International Company, and E. H. Rollins & Sons. Former owners of the company will have representation on the board of American Equities. W. Winans Freeman will be president of Intercontinents Power Company, which operates light-and-power companies in Argentina, Brazil and Chile.

SCHROEDER LAUNCHES RETAIL DEPARTMENT

W. H. Schroeder of W. H. Schroeder & Company, announced yesterday the establishment of a retail department for bond investments, and the association of R. W. Jarecki and R. C. Slusher as limited partners of the company to take direct charge of the retail department. Mr. Jarecki was formerly assistant vice-president and sales manager of the S. W. Straus & Company Southern California organization, and Mr. Slusher was formerly associated with E. F. Hutton & Company, and more recently was manager of the Pasadena office of the S. W. Straus & Company.

UNION CHIEF ENCOURAGED

L. P. St. Clair Expects Second-Half Profits to Equal Same 1929 Period; Cites Improvement

BY EARLE E. CROWE

L. P. St. Clair, president of the Union Oil Company of California and one of the ardent workers for better business methods in the oil industry, is encouraged over the recent turn of affairs in petroleum activities.

Marketing practices, Mr. St. Clair said yesterday, are for the first time on a healthy standardized basis, with only a few more corrections yet to be made. The improvement is more fundamental than in any previous period following a gasoline war and he is sanguine that this condition will continue in effect.

If the industry in this State is allowed to proceed on the new basis without price upheavals, the Union Oil president ventured the prediction the larger companies will report net profits for the second half of this year virtually the same as the last half of 1929. This opinion also assumes the maintenance of crude oil curtailment.

For Union Oil this prediction would indicate net profits in the second half of approximately $8,000,000, the amount roughly reported by this company in the comparative period of last year. The total for the year would run about $13,150,000, or approximately $3 a share on the 4,347,498 shares to be outstanding at the year-end, compared with $3.56 on 4,215,953 shares at the close of 1929.

His company, Mr. St. Clair reported, took substantial losses along with other marketers in the recent gasoline war, but there is no disposition on the part of the management to curtail employment unnecessarily on this account. The outlook, he pointed out, justifies the company in doing everything possible to retain workers on the pay roll.

As an instance, he cited the policy of the management to divert field workers so far as practicable into the cleaning and repairing of oil wells and equipment. The company recently shut down its Brea refinery, but found employment for the personnel of about fifty men in repair work in the Santa Maria and Lompoc fields.

POLICIES CHANGED

Mr. St. Clair is particularly encouraged over the attitude of both major and minor companies on the revision of sales policies. Within recent weeks, he said, a disposition has arisen among the majors especially to scan new business policies and eliminate those that build up unprofitable gallonage. The day has passed, in his opinion, when oil companies seek to increase sales regardless of profit.

Chief executive officers are learning, he added, that more thorough supervision must be exercised over sales departments. It is almost axiomatic, they have found, that large increases in gallonage are traceable to unethical and unprofitable practices, and are not the true measure of successful operation.

Small refiners are working out of a bad hole, said Mr. St. Clair, and will soon be in a position to make money again. They also seem to have adopted a new slant on marketing policies, which should greatly improve the chances for all of doing a profitable business.

Truck Company Net Points Up

NEW YORK, Aug. 5.—Mack Trucks, Inc., for the quarter ended June 30, last, today reported net profits of $1,409,924 after depreciation and estimated Federal taxes, equal to $1.85 a share on 763,320 no-par common shares, against $490,709, or 64 cents a share on the same number of shares in the preceding quarter and $2,481,541, or $3.28 a share on 755,625 shares in the June quarter of last year.

Net profits for the half year totaled $1,900,633, equal to $2.49 a share on 763,320 shares, against $3,-911,128, or $5.17 a share on 755,625 shares in the corresponding period of 1929.

Security House Adds to Staff

Bernard B. Robison, head of the investment banking house of Bernard B. Robinson & Co., Ltd., yesterday announced the association with his organization of Ernest J. Lewis, who is resigning as vice-president of Toole-Tietzen & Co. to accept the new position.

Mr. Robinson also announced, prior to his departure for New York on a business trip, the association with him of Arthur H. Schienman, formerly with the stock department of Toole-Tietzen & Co. Mark Davids, formerly with Banks, Huntley & Co. is Mr. Robinson's representative in New York.

TOOL MANUFACTURING UNIT TELLS PROFITS

BOSTON, Aug. 5.—Net income of L. S. Starrett Company, manufacturer of mechanical tools, for the year ended June 30, last, today was reported at $694,734 after charges, depreciation and taxes, equal after 6 per cent preferred dividends to $4.43 a share on 148,699 no-par common shares. Sales for the year totaled $2,742,781. As the company's fiscal year has recently been changed no comparison is available.

AIRCRAFT EXCHANGE OFFER EXPIRES SOON

The Los Angeles Curb Exchange advised members yesterday to notify all stockholders of Lockheed Aircraft Corporation stock that the privilege of exchanging such stock for Detroit Aircraft in the ratio of one share of Detroit Aircraft stock for each two shares of Lockheed expires at 12 o'clock, Saturday, next, at the office of the Metropolitan Trust Company of California, at Los Angeles.

WHAT'S BEHIND YOUR STOCK

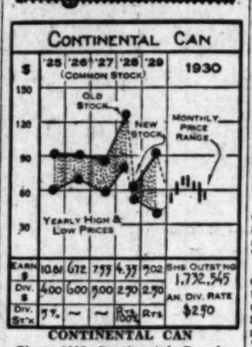

CONTINENTAL CAN

Since 1928 Continental Can has greatly consolidated its competitive position by the acquisition of various plants at strategic points throughout the country and by increasing its facilities for the production of "general line" tin containers as against a former output of cans used almost solely by fruit and vegetable packers. About one-third of present output now comes under this "general-line" classification that includes tin containers for paints, chemicals, baking powder, coffee, tea, and many other food products. Whereas operations were formerly confined to the eastern and middle-western States, the company now has thirty-five plants in all sections of the United States and Cuba.

Net income in 1929 was up 33 per cent from that in 1928. Equity position of the common shares was further enhanced by the redemption in January, this year, of all the preferred stocks formerly outstanding. Valuable rights in 1928 and 1929 were issued in connection with expansion activities.

CAPITALIZATION

Funded debt ..... None
Common stock (no par) ..... 1,732,545 shares

Current Data: Recent dispatch states that business so far this year is being maintained at 1929 levels and also pointed out that the period of greatest earning power fell in the late summer and early fall when fruit and vegetable crops were being harvested.

(All rights reserved, Cambridge Associates, Boston.)

Motor System in Expansion

Expansion involving a $1,000,000 purchase of several hundred miles of motor-coach lines in Texas and the investment of nearly $750,000 in new depot and terminal facilities on the Southland Greyhound system, was announced yesterday by Charles F. Wren, president of the Pickwick Greyhound Lines.

More than 400 miles of motor-coach lines were added to the 3100 mile system of the Southland Greyhound lines by the purchase this week of the Old Spanish Trail coaches, operating between Pecos and San Antonio, Mr. Wren stated. This week also witnesses the opening of a $250,000 Pickwick motor-coach depot at Fort Worth, Tex. and a $50,000 depot at Lake Charles, La. Opening of a $100,000 depot at Laredo, Tex., is scheduled for later this month, and another $100,000 depot will be opened in Corpus Christi, Tex. in October. In November a $150,000 building will be opened at Waco, Tex.

Group of Chain Stores Report

NEW YORK, Aug. 5.—Chain-store sales reported here today for July and the first seven months of the year compared with last year follow:

S. S. KRESGE

	1930	1929	Percent Change
July	$10,882,428	$11,686,639	—6.88
7 months	78,340,038	79,331,698	—1.24

McCRORY STORES

July	3,122,217	3,299,522	—5.4
7 months	22,572,319	22,325,972	+.9

McLELLAN STORES

July	1,905,996	1,728,055	+10.3
7 months	11,502,612	10,728,172	+7.2

SCHIFF COMPANY

July	722,410	685,470	+5.3
7 months	5,417,668	7,456,145	—21.3

BICKFORD, INC.

July	468,052	422,370	+10.5
7 months	3,335,932	3,006,716	+10.9

MARMON MOTOR CAR PASSES DIVIDEND

NEW YORK, Aug. 5. (AP) — The Marmon Motor Car Company has omitted the quarterly dividend on the common stock due at this time. June 2, last, a stock dividend of 2 per cent was paid. On March 1 a dividend of 50 cents was paid, and on December 1, last year, the company paid a dividend of $1 on the common.

TIMKEN FACTORIES RESUME OPERATION

CLEVELAND, Aug. 5.—Timken Roller Bearing Company has resumed operations in its various plants after a two-weeks' vacation period and is employing about 4200 men in all plants which are operating on the same basis as has prevailed since October, namely four days a week in most divisions with a five-day schedule in a few departments.

NET PROFITS FOR EMSCO RUN LOWER

Earnings of Derrick and Equipment Concern Drop to 1928 Levels

Net profits of Emsco Derrick and Equipment Company for the first half of the current year dropped considerably below the record level for the same period last year but compared favorably with earnings for the first six months of 1928, according to a detailed statement of operations issued yesterday by E. M. Smith, president.

The amount available for dividends after all charges including depreciation and provision for Federal income taxes for the six months closed June 30, last, totaled $357,994.82, equivalent to 89 cents a share on the 400,000 shares of no-par capital stock outstanding. This compares with $350,021, or 87 cents a share, on the same share basis in the similar period in 1928.

For the first half of 1929 the company earned $862,898, or $2.15 a share, and for the full year 1929, after inventory adjustments, $1,129,-746.09, or $2.82 a share.

After dividends at the usual rate of 40 cents per quarter amounting to $320,000 for the half-year just closed there remained a balance of $37,994.82 carried to surplus. After a 1930 contingency reserve of $25,-710.19 surplus on June 30, last, stood at $1,745,037.78.

Current position on June 30, showed improvement over that as of December 31, 1929, current assets amounting to $4,472,168 against $4,559,753.37 and current liabilities totaling $632,164.93 against $965,-165.23, which leaves a working capital position as of June 30 of $3,840,003.11 as compared with $3,594,588.14 on December 31, last.

Net Profits of Film Industry Trend Down

NEW YORK, Aug. 5. (Exclusive) Consolidated Film Industries announced today total net profits for the second quarter of the year amounting to $372,764 after depreciation, taxes, etc., equal under participating provisions of the shares to 71 cents a share on the combined 400,000 shares of cumulating participating preferred and 400,000 shares of common.

In the preceding quarter net income of $667,158 was equal to 99 cents a share on the combined 300,-000 shares of preferred and 400,000 shares of common. Net income in the second quarter of last year was $581,713, or 83 cents a share on the 700,000 combined preferred and common shares.

In the first six months of this year net income totaled $1,239,922 after charges, equal to $1.55 a share on the combined preferred and common, compared with $1,158,566, or $1.65 a share on the combined 700,000 shares in the first half of 1929.

Grain Exports Show Increase

WASHINGTON, Aug. 5. (AP)—Exports of grain from the United States for the week ended the 2nd inst., totaled 4,116,000 bushels, as compared with 3,490,000 bushels in the preceding week and 2,719,000 in the corresponding week of 1929.

Wheat exports reported to the Department of Commerce amounted to 3,827,000 bushels during the week ended the 2nd inst., against 2,782,000 in the preceding week; barley 236,000 against 188,000; corn 23,000 against 25,000; oats 30,000 against 495,000. No exports of rye were reported for either week. Canadian grains in transit cleared from United States Atlantic ports totaled 1,399,000 bushels, against 1,323,000 bushels.

RAIL INCOME OFF

CHICAGO, Aug. 5.—Chicago, Burlington and Quincy Railroad for the six months ended June 30, last, today reported net income of $9,231,-000 after all charges, equal to $5.40 a share on 1,708,391 shares of capital stock as compared to $12,418,787, or $7.27 a share in the corresponding period of 1929. June net income was $1,222,264, against $1,011,320 in the same month last year.

COTTON MARKET

NEW YORK, Aug. 5. (AP)—Reports of showers or rains in parts of Oklahoma and Arkansas and of light scattering showers at a few points in Texas seemed responsible for reactions in cotton here today.

Active months sold 18 to 23 points below yesterday's closing quotations during the morning, but after declining to 12.70 for the new October, prices steadied on covering and rebuying by some of the early sellers. The midafternoon market was quiet and steady with the more active positions showing net losses of 9 to 10 points.

RANGE OF PRICES

NEW ORLEANS, Aug. 5. (AP)—Cotton futures closed steady at net decline of 23 points.

Month	High	Low	Close	Prev. Close
Jan.	13.50	12.97	12.98	13.19
March	13.26	12.75	12.77	13.00
May	13.46	13.46	13.29	13.51
Oct.	12.94	12.66	12.66@12.70	13.11
Dec.	13.15	12.88	12.88	13.11

NEW YORK, Aug. 5. (AP)—Cotton futures:

Month	High	Low	Close	Prev. Close
Jan., old	12.26	12.12	13.12	13.33
Jan. new	13.18	12.90	12.91@12.92	13.16
March	13.06	12.76	12.78@13.00	13.26
May	12.60	13.24	13.24	13.50
Oct. old	13.13	12.87	12.87@12.88	13.13
Oct. new	12.91	12.63	12.64@12.65	13.09
Dec. old	13.04	13.10	13.10	13.32
Dec. new	13.12	12.84	12.84@12.86	13.10

SPOT PRICES

NEW ORLEANS, Aug. 5. (AP)—Spot cotton closed quiet, 23 points down. Sales, fifty; middling, 12.49.

COTTONSEED OIL

NEW YORK, Aug. 5. (Exclusive)—Cottonseed oil was very quiet today but with a steadily improving tone, closing strong at or close to top levels, with old contracts 10@19 points net higher, and new contracts 20@25 points net higher. Although traders generally were inclined to await the government report in cotton a small scattering demand was stimulated by firmness in crude markets and strength in lard and grains. Total sales were 800 barrels of old contracts and 150 new. Prime crude, 6.50c; prime summer, yellow, old, spot and Sept. 8.30c; Oct., 8.40c; Dec., 8.20c; new, Dec., 7.85c; Jan., 7.90c; March, 8.10c.

BOULDER DAM PROJECT HUGE

Greatest Engineering Enterprise will Give Employment to Thousands for Several Years

BY JOHN F. SINCLAIR

[Copyright, 1930, by the North American Newspaper Alliance]

NEW YORK, Aug. 5.—Work on Boulder Dam, in the Black Canyon of the Colorado River, has started. It will be the greatest engineering project undertaken by the United States government since the Panama Canal was taken over from the French.

The highest dam in the world will be constructed at the place where the walls of the river rise more than 2000 feet in height. This will cause the water surface to rise about 600 feet, forming a reservoir of water eighty-six miles long, sufficient to hold enough water to cover 30,000,-000 acres of land a foot deep.

A total of $165,000,000 will be poured into the project. All of this except $25,000,000, which will be debited against flood control, is to be repaid within fifty years to the United States Treasury with interest at 4 per cent. How? By the sale of power. And machinery to produce 1,000,000 horsepower is to be installed.

There is one hurdle, however, to be cleared yet. The act provides that unless the seven affected States —Arizona, California, Nevada, Utah, Wyoming, Colorado and New Mexico —ratify the act within six months, the Colorado River compact for the distribution of water from Boulder Dam, which they negotiated in 1922, can be made operative by the approval of six States, including California.

Arizona objects. So the United States Supreme Court must decide. Until it is definitely settled, the work will not be pushed. But if decided favorably, thousands of men will be needed for several years to do the work.

Prof. Michael Pupin, of Columbia University, in his recent book, "Romance of the Machine," challenges those critics who believe that man has not gone already a long way in subduing the machine.

What is more complex and marvelous than the human body? Not surely any invention that man has ever made. It is rather a quibble to speak of the machine as unnatural, because man himself has been defined as a tool-using animal, he says.

But does the machine feed only the materialistic urge? Prof. Pupin denies the charge.

"When the World War broke out, Europe had hundreds of airplanes fully equipped to serve as engines of war. The United States, the native land of the airplane, had none. When we entered the war, we still had none suitable for service as engines of war, and we practically had none on the western front when the armistice ended the war. Our American machine civilization had to learn from Europe, the proud home of modern culture, how to transform the American airplane, a machine of peace, into a European engine of war. And yet our European critics condemn our machine civilization because, they say, it neglects the spiritual side of human life."

The machine is causing plenty of anxious moments. It means constant reorganization and redefinition. But it is being controlled, not for material things only, but for the benefit of the spiritual values of life, says this Columbia professor.

EXTRA DECLARED

OMAHA, Aug. 5.—Standard Oil Company of Nebraska today declared the usual extra of 25 cents and the regular quarterly dividend of 62½ cents, payable September 20 to stock of record the 24th inst.

Daily Average Oil Production Shows Advance

NEW YORK, Aug. 5. (AP) — The daily average gross crude-oil production in the United States increased 26,000 barrels for the week ending the 2nd inst., totaling 2,515,-300 barrels, according to the weekly summary of the American Petroleum Institute. The daily average production east of California was 1,908,600 barrels, an increase of 30,-600 barrels.

Refineries representing 95.7 per cent of the estimated daily potential refining capacity, operating at 60.6 per cent of their capacity, reported daily average run of crude oil to stills as 2,456,700 barrels. Daily average the previous week was 2,518,600 barrels for refineries representing 95.7 per cent of potential capacity operating at 71.4 per cent of their capacity.

Daily average production:

	Barrels.	Barrels.
Oklahoma	554,650	—12,200
Kansas	116,450	—600
Panhandle Texas	86,400	—
North Texas	74,200	—350
Central Texas	55,400	—
West Texas	301,050	+2,400
East Central Texas	41,150	+250
Southwest Texas	153,500	+47,150
North Louisiana	41,650	—200
Arkansas	55,050	—400
Coastal Texas	180,250	—3,650
Coastal Louisiana	27,950	+1,500
Eastern	154,200	—2,000
Michigan	10,600	+750
Wyoming	47,700	—400
Montana	9,450	—50
Colorado	4,650	—50
New Mexico	43,800	+800
California	606,700	—4,200
Total	2,515,300	+28,600

Daily average imports of petroleum at principal ports for the week ended the 2nd inst., was 331,857 barrels, compared with 293,285 barrels for the previous week, and 215,179 barrels for the four weeks ended the 2nd inst.

Daily average receipts of California oil at Atlantic and Gulf Coast ports for the week ended the 2nd inst., were 112,286 barrels, compared with 63,286 barrels for the previous week, and 98,893 barrels for the four weeks ended the 2nd inst.

Refiner operation:

Crude run to stills. (in barrels.)

	Total	Daily Avg.
August 2	17,197,000	2,456,700
July 26	17,630,000	2,518,600

Gasoline Gas and Fuel

	Stocks	Oil stocks
August 2	44,100,000	139,641,000
July 26	44,751,000	139,269,000

Bonds Awarded Weeden & Co.

Weeden & Co., investment house specializing in government and municipal issues, was the successful bidder yesterday for $75,000 Orange school district 5 per cent bonds due serially from August 1, 1931 to 1935. A premium of $3882 was offered.

Approximately fifteen other investment houses took part in the bidding, Citizens' National Company standing second on the list with a premium of $3803, and Anglo London-Paris Company third, bidding a premium of $3676.

STOCKS REACT AFTER UPTURN

Drought Seriousness Turns Market Downward

Farm Implement, Cannery Issues Depressed

Trading Slackens as Prices Start Receding

NEW YORK, Aug. 5. (AP)—Stocks advanced in the morning and sold off in the afternoon today. Trading was more active on the rise than on the decline, largely because of activities of bullish professionals whose purpose was to push their favorites through the old highs for the recovery.

In one or two instances, notably United States Steel, they succeeded; but there were no strenuous efforts to force the issue and when the market began to drag profits were taken.

GRAIN INFLUENCES

Speculative attention again was focused on grain prices and weather conditions. Reports of rains were supplemented by later advices the drought was generally maintaining its grip and corn, after sagging in the early dealings, resumed its advance, closing 1 5-8 to 3 3-4 cents higher. The gains in wheat ranged from 2 3-4 to 3 1-4 cents. Cotton broke $1 to $1.50 a bale here on reports of showers in the southwestern belt.

Disaster to the corn and wheat farmers would hardly represent a bullish development at a time when the financial community is looking forward eagerly to a business revival; but it was pointed out the sudden strength of the grain markets had turned the tables so completely that stocks were bound to respond, at least temporarily.

CAN STOCKS DROP

Part of the heaviness that developed during the later hours today appeared to be based on a realization the situation in corn and wheat belts may be more serious than Wall street had been inclined to believe. Some of the weaker shares were the farm implement and can issues, the latter yielding on prospects of a reduced pack. International Harvester lost 2 points; J. I. Case, 3½; American Can, 1 1-4 and Continental Can a major fraction.

The market's leadership on the rally was provided by United States Steel, which was bid up to 170 1-4, the highest price in two months. It dropped 2 points from the top, but was off only a fraction at the close. Radio, Standard Oil of New Jersey, and General Motors were also well supported, although all showed small net losses.

The morning spring in share prices brought out gains of 2 to 4 points in Allied Chemical, Columbian Carbon, American Tobacco, Johns-Manville, Eastman Kodak, Vanadium, Auburn Auto and Union Pacific. Most of these gains, however, were surrendered later.

QUOTATIONS MIXED

Warner Brothers Pictures rallied 2 points on covering prompted by a renewal of reports that John J. Raskob was to be made chairman of the board, but lost its rise. American Telephone was heavy, losing a

(Continued on Page 14, Column 7)

Thoroughly Seasoned California Public Utility Bonds

WE suggest the following thoroughly seasoned California Public Utility Bonds, most of which are legal investments for California Savings Banks. These issues have proven their intrinsic value in the open market and are priced on a decidedly attractive buying basis in view of the present upward trend of bond prices.

	APPROX. YIELD
*SO. PACIFIC OREGON LINES 1st Mtg. 4½s, due 1977	4.50
*PACIFIC GAS & ELECTRIC CORP. 1st & Ref. Mtg. 5s, due 1942	4.68
*PACIFIC GAS & ELECTRIC CORP. 1st & Ref. Mtg. 4½s, due 1960	4.72
*SAN JOAQUIN LIGHT & POWER CORP. 1st & Ref. Mtg. 5s, due 1957	4.80
SIERRA & SAN FRANCISCO POWER CORP. 1st Mtg. 5s, due 1949	4.80
*COAST COUNTIES GAS & ELECTRIC CO. 1st Mtg. 5s, due 1960	4.87
*SOUTHERN COUNTIES GAS CORP. 1st Mtg. 4½s, due 1968	4.90
*SO. CAL. GAS CO. 1st & Ref. Mtg. 5s, due 1957	4.90
*L. A. GAS & ELECTRIC CORP. Gen. & Ref. Mtg. 6s, due 1942	4.95
*L. A. GAS & ELECTRIC CORP. Gen. & Ref. Mtg. 5½s, due 1949	5.05
*PACIFIC GAS & ELECTRIC CORP. 1st & Ref. Mtg. 5½s, due 1952	5.08
SIERRA & SAN FRANCISCO POWER CORP. 2nd Mtg. 5s, due 1949	5.30
SO. CAL. GAS CORP. Coll. Tr. 5s, due 1937	6.00

* Legal for California Savings Banks

Complete descriptive circulars on all issues will be furnished on request.

California Company
-- LTD. --
BONDS
530 West Sixth Street
Los Angeles

Los Angeles, Pasadena, Redlands, San Diego, Riverside, San Bernardino

From 3237 to 5416

—the gain between March and mid-July in the number of holders of

Prince & Whitely Trading Corp.

Common Stock

We recommend it

At the Market

Traded in on New York Curb Exchange

DE FREMERY & COMPANY

TRinity 2334 Van Nuys Bldg. Los Angeles
SAN DIEGO • SAN FRANCISCO • SEATTLE

CAPITAL WANTED

Company being organized to manufacture and distribute non-competitive article for national demand.

For further information
MR. CUNNINGHAM
Ritz Hotel. TRinity 6861.

One Investment in a group of 33 Leading Listed Stocks

. . . providing the sure way to obtain . . . { liberal income, appreciation, price stability, ample security, marketability

Leaders of Industry Shares

combines in a single convenient investment the many profitable results realized by holding the common stocks of these 33 of America's most outstanding prosperous corporations:

Railroads
Atchison, Topeka & Santa Fe Railway Co.
Atlantic Coast Line Railroad Co.
Illinois Central Railroad Co.
New York Central Railroad Co.
Union Pacific Railroad Co.

Public Utilities
American Telephone & Telegraph Co.
Commonwealth Edison Co.
Consolidated Gas Co. of N. Y.
Southern California Edison Co.
United Gas Improvement Co.
Western Union Telegraph Co.

Oils
Standard Oil Co. of California
Standard Oil Co. of Indiana
Standard Oil Co. of New Jersey
Vacuum Oil Co.

Industrials
Allied Chemical & Dye Corp.
American Bank Note Co.
Amer. Radiator & Standard Sanitary Corp.
American Tobacco Co. (Class B)
(E. I.) Du Pont de Nemours & Co.
General Electric Co.
Ingersoll Rand Co.
International Harvester Co.
National Biscuit Co.
Otis Elevator Co.
Procter & Gamble Co.
Sears, Roebuck & Co.
Standard Brands, Inc.
Union Carbide & Carbon Corp.
United Fruit Co.
United States Steel Corp.
Westinghouse Electric & Mfg. Co.
(F. W.) Woolworth Co.

Every share of this conservative Investment Trust represents a pro rata partnership in the *leaders* of the nation's basic industries. You share proportionately in all dividends, regular, extra or stock. Distributions are made twice yearly. All benefits accruing to this selected group of stocks are automatically reflected in increased value and larger return on Leaders of Industry Shares.

All investors can NOW participate in the profits of 33 industries. Certificates are in denominations of 5, 10, 25, 50, 100, 500 and 1000 shares. Buy according to your income.

Price at the market about 11⅛

Ask your banker or dealer for descriptive folder or write to

GATZERT CO.
Wholesale Distributors
756 So. Spring St., Los Angeles
Telephone: VAndike 2046
CHICAGO NEW YORK MILWAUKEE OKLAHOMA CITY

DO YOU WORRY ABOUT THE SAFETY OF YOUR INVESTMENTS?

You don't worry particularly about your house burning down if it is adequately covered by insurance.

Nor about your automobile being stolen if you know the insurance company will have to replace it.

Why not put yourself in a similar position as regards your investments?

It is a simple matter to do so. Indemnity Mortgage Insurance Company 6% First Mortgage Assignments offer you the proven safety of diversified first mortgages on improved Southern California real estate with payment of principal and interest insured and guaranteed by this company according to the specific provisions of California Insurance law.

These Assignments yield 6% and are executed in 2 to 5-year maturities in any amount from $100 up to meet your convenience.

Clip and mail coupon below to obtain full details. No obligation.

NAME _____ ADDRESS _____

INDEMNITY Mortgage Insurance Company

5th Floor . . . 111 West Seventh Street
Telephone VAndike 5151 Los Angeles

NEW YORK BOND PRICES

NEW YORK, Aug. 5. (AP) — Lively interest was displayed in railroad bonds today. On the strength of the improved inquiry for both first and second grade carrier obligations, many issues forged into new high ground for the year.

The averages showed that railroad bonds, which have been climbing slowly for several months, reached a new peak at 107.8. A few utility and foreign issues joined the advance.

The Paramount-Publix 5½ per cent bond offered at 94½ sold at small premium on the stock exchange. The $10,000,000 offering was quickly oversubscribed and the books closed. The 6 per cent loan of 1941 passed.

British bidding for the rails enabled some to rise spectacularly 1 to 2 points, while the general level, as shown by the averages advanced .4 of a point, a large gain.

Bonds reaching new high prices for the year included Atlantic Coast Line first 4s, Chesapeake & Ohio refunding 4½s, New York Central 4s, Northern Pacific 4s, and Pennsylvania Gold 4½.

Utility issues moved irregularly higher. Metropolitan Edison 4½s sold at a new 1930 high. American Telephone and International Telephone issues were steady.

Leading European Governments held steady. The best sales were made by French Municipals and Cuba 4½s which reached new 1930 peaks.

Treasury 4¼ eased on heavy selling. Other United States governments were dull and steady.

The quotations represent sales of bonds (in thousands of dollars) and the high, low and closing prices in cents given. To expedite transmission the close is omitted when the same as the low, and both low and close when same as high.

Sales (in $1,000's)	High	Low	Close
Allt. T. of P. 5s '51	1	85¾	85¾
Allt. Pow. 6s '53	2	91½	....
Am. Tel. 5s '43	2	101¼	....

MARKET AVERAGES

NEW YORK, Aug. 5. (Exclusive) Today's stock range, as compiled by the New York Times:

	High.	Low.	Close.
25 railroads	113.39	112.60	113.39
25 industrials	264.96	261.27	264.96
50 stocks	204.37	201.45	204.46

NET CHANGE

	+ or −
25 railroads	+.60
25 industrials	+1.11
50 stocks	+.86

BONDS

	Net change	Day.	Month.	Year.
40 issues	88.06	+ .10	+ 1.65	
10 govts.	101.56	+ .02	+ .11	+ 2.10

Yearly range of 50 stocks:

	High.		Low.	
1930	215.30	Apr.	179.74	June
1929	311.50	Sept.	164.33	Nov.
1928	211.43	Dec.	152.53	Feb.
1927	165.47	Oct.	106.48	Jan.
1926	135.21	Dec.	99.18	Mar.
1925	125.21	Dec.	96.18	Mar.
1924	98.06	Oct.	85.11	Jan.
1923	94.39	Dec.	85.70	Jan.
1922	94.43	Apr.	85.70	Dec.

(—High for year to date.

NEW YORK, Aug. 5. (AP)—Today's market averages: (Copyright, 1930, Standard Statistics Co.)

STOCKS

	30 Ind.	20 Rails	20 Utils.
Today			
Previous day			
Week ago			
Month ago			
Year ago			
2 years ago			
High, 1930			
Low, 1930			

Total 90 stocks, 170.1.

BONDS

	10 Ind.	10 Rails	10 Utils.
Today			
Previous day			
Week ago			
Month ago			
Year ago			
2 years ago			
High, 1930			
Low, 1930			

Total 30 bonds, 100.7.

(—New 1930 high.

DEBITS—MONEY

Clearinghouse debits reported for yesterday were $87,156,556, a decrease of $5,503,291 from the corresponding day last year.

DEBITS

	1930.	1929.	1928.
Monday			
$23,434,651	$40,316,621	$35,772,678	
Tuesday—			
$7,158,156	42,650,944	37,085,927	

SAN FRANCISCO CLEARINGS

SAN FRANCISCO, Aug. 5. (AP)—Bank clearings, $28,000,000.

FOREIGN EXCHANGES

Furnished by Farmers' and Merchants' National Bank; selling rates for checks of nominal amounts.

England, per pound sterling 4.87½
France, per 100 francs 3.94½
Germany, per 100 reichsmarks 23.80
Belgium, per 100 belgas 14.01
Italy, per 100 lire 5.15½
Argentina, per 100 pesos 36.00
Australia, per Aust. pound 4.65
Brazil, per 100 milreis 11.75
Chile, per 100 pesos (paper) 3.00
Czecho-Slovakia, per 100 krowns 2.97½
Denmark, per 100 kroner 26.80
Finland, per 100 marks 2.51
Greece, per 100 drachmas 1.17
Holland, per 100 guilders 40.19
Hongkong, per 100 local currency 49.10
India, per 100 rupees 40.20
Japan, per yen 49.75
Jugo-Slavia, per 100 dinars 1.75
Norway, per 100 kroner 26.90
Spain, per 100 pesetas 11.65
Sweden, per 100 kroner 26.84
Switzerland, per 100 francs 19.44
Syria, per pound sterling 4.85¼
Uruguay, per 100 gold pesos 99.25
Venezuela, per 100 bolivares 13.00

NEW YORK RATES

NEW YORK, Aug. 5. (AP)—Foreign exchanges firm. Great Britain in dollars, dollars in cents.

Great Britain, demand, 4.87 1-16; cables, 4.87 1-16; sixty-day bills on banks, 4.84 7-16. France, demand, 3.93 15-16; cables, 3.93 15-16. Italy, demand, 5.13 7-16; cables, 5.13 9-16.

Belgium, demand, 13.99; cables, 14.00. Germany, demand, 23.80; cables, 23.80½. Holland, 40.20½; cables, 40.21½. Norway, 26.89½; cables, 26.90½. Denmark, 26.81; cables, 26.82. Sweden, 26.82; cables, 26.84. Switzerland, 19.43; cables, 19.44. Spain, 11.12; cables, 11.17. Greece, 1.20; cables, 1.20. Poland, 26.75; cables, 26.80. Czecho-Slovakia, 2.97½; cables, 2.98. Jugo-Slavia, 1.77½; cables, 1.78. Austria, 14.10; cables, 14.15. Rumania, 50½; cables, 50¾. Argentine, 36.25; cables, 36.30. Brazil, 11.75; cables, 11.80. Tokio, 49.37; cables, 49.42. Shanghai, 37.62½; cables, 37.87½. Montreal, 100 10-32.

LOAN RATES

NEW YORK, Aug. 5. (AP)—Call money firmer; high, 2½; ruling rate, 2; closing, 2½ per cent.

Time loans steady; thirty days, 2@2½; sixty days, 2½@2¾; ninety days, 2½@2¾; four months, 2½@3; five to six months, 2½@3.

Prime commercial paper, 3@3½.

Bankers' acceptances unchanged.

BAR SILVER

NEW YORK, Aug. 5. (AP)—Bar silver, 34.

LONDON, Aug. 5. (AP)—Bar silver, 15 13-16d per ounce. Money, 2 per cent.

AVIATION STOCKS

(Furnished by E. A. Pierce & Co., 811 West Sixth street.)

New York Curb	Bid	Asked
Aviation Corp.		
Aviation Credit Corp.		
Aviation Sec. Corp.		
Bellanca		
Curtiss Airports		
Curtiss Flying		
Curtiss Wright		
Curtiss Wright Class A		
Fairchild		
Fokker		
Fokker A		
Trans Air Chase		
Wright Aeronautical		
National Aviation		
Transcont. Air. Trans.		
Over the Counter—		
Aeromarine Klemm		
Air Associates		
American Airports		
Central Airport		
Curtiss Aeroplane		
Curtiss Airports		
Curtiss Caproni		
Curtiss Robertson		
Douglas Aircraft		
Fokker Aircraft		
Keystone Aircraft		
Lockheed Aircraft		
Mahoney Ryan		
Marsh Aircraft		
Northern Aircraft		
Northrop Aircraft		
Sherman Aircraft		
Stearns Aircraft		
Travelair Aircraft		
Chicago—		
Allied Motors		
Great Lakes Aircraft		
Los Angeles Exchange—		
Douglas Airlines		
Western Air Express		
Los Angeles Curb—		
Aviation Aircraft Engines		
Bach Aircraft		
Fokker Aircraft		
Ghost Air and Motors		
Kreitzer Corp.		
Lockheed Aircraft		
Trans. Air Transport		

Conservative Investment

The Nevada California Electric Corporation, although it has the corporate structure of a holding company, owns all of the bonds and over 99 per cent of the stock of its subsidiaries.

The First Trust Mortgage 5% Gold Bonds of the Corporation, through collateral, are a first lien on the properties of the operating companies — Southern Sierras Power, Nevada-California Power, etc.

Net earnings for the 12 months ended June 30, 1930, available for interest, amortization and depreciation, were $3,083,328 as compared with total charges of $1,482,522.

A yield of nearly 5½% may be had from the purchase of these bonds at current prices. We recommend these bonds for conservative investment.

BLYTH & CO., INC.
215 West Sixth Street — Los Angeles
Telephone MUtual 7171
NEW YORK BOSTON PHILADELPHIA CHICAGO SAN FRANCISCO PORTLAND SEATTLE

Most Profitable 6 Months in 28 Years

TAYLOR MILLING CORPORATION

—Reversing the general business trend, has just reported the most profitable 6 months since the business was founded in 1902. The report shows:

—An increase of 26.3% in net income over the corresponding period of 1929.
—Earnings equivalent to $3.17 a share for the period compared with $2.51 per share for 1929.
—The ratio of current assets to current liabilities is 7.20 to 1.
—Working capital increased from $985,009 to $1,286,275.

In view of this strong position, Company's common stock (Listed on the Los Angeles Stock Exchange) offers an unusually attractive investment yielding over 7½% at current prices. Send name and address below for descriptive literature.

Name .....
Address .....

GEO. H. BURR, CONRAD & BROCK
INCORPORATED
TRinity 6051 629 So. Spring St. Los Angeles
San Francisco Pasadena Seattle Portland
Correspondents: George H. Burr & Co., New York; Boston; Chicago; London

International Re-Insurance Corporation

BALANCE SHEET

As of June 30, 1930

BOARD OF DIRECTORS

FRED I. ALBERTSON, Investments, Los Angeles, California
J. PHILIP BIRD, Insurance Executive, Trenton, New Jersey
J. V. H. CHALLIS, Investment Banker, Los Angeles, California
CLARENCE H. CRAWFORD, Insurance Executive, Los Angeles, California
ARDEN L. DAY, Insurance Executive, Los Angeles, California
THOMAS S. DONALDSON, Insurance Executive, Newark, New Jersey
CARL M. HANSEN, Insurance Executive, Los Angeles, California
C. SUMNER JAMES, Banker, Los Angeles, California
W. P. JEFFRIES, Capitalist, Los Angeles, California
HARRY D. LEAVITT, Banker, Trenton, New Jersey
D. C. McEWEN, Insurance Executive, Los Angeles, California
D. E. C. MOORE, Insurance Executive, Los Angeles, California

ASSETS

Real Estate (Home Office Building)		$ 275,000.00
Mortgage Loans		882,950.00
Collateral Loans		1,144,600.00
Bonds and Stocks—		
U. S. Government Bonds	$553,701.82	
State and Municipal Bonds	1,252,812.35	
Miscellaneous	2,914,751.20	
	$4,721,265.37	
Less Book over Market Value	105,729.64	4,615,535.73
Cash in Banks and Office		517,211.07
Accrued Interest		76,007.84
Premiums in Course of Collection		786,251.66
		$8,297,556.30

LIABILITIES

Reserve for Unearned Premiums		$1,583,878.53
Reserve for Losses		1,169,331.01
Reserve for Commissions, Taxes and Other Liabilities		347,341.69
Reserve for Dividends to Stockholders		75,000.00
Contingent Reserve		500,000.00
Capital Stock	$1,500,000.00	
Surplus	3,122,005.07	4,622,005.07
		$8,297,556.30

BOARD OF DIRECTORS

JACOB C. ROSS, Controller, Atlantic City, New Jersey
R. J. HILL, Banker, Los Angeles, California
E. P. NEWTHORPE, Director, Los Angeles, California
STUART O'MELVENY, Banker, Los Angeles, California
LEONARD A. NEWMAN, Insurance Executive, London, England
JAMES S. PEIL, Banker, Los Angeles, California
BENTLEY B. ROE, Investment, Trenton, New Jersey
EVAN J. SIMS, Insurance Executive, New York City
O. RAY RILEY, Insurance Executive, Los Angeles, California
E. C. STERLING, Insurance, Los Angeles, California
HON. E. C. STOKES, Banker, Trenton, New Jersey
GEORGE M. WALLACE, Banker, Los Angeles, California

INTERNATIONAL RE-INSURANCE CORPORATION
Carl M. Hansen, *President*
Home Offices:
Pacific Finance Building Los Angeles, California

Transamerica

Most of the detailed information supplied by this company in listing its stock recently on the New York Stock Exchange is contained in our two new reports on earnings and balance sheet.

Ask for copies.

L. A. Investment Securities Co.
One of the Los Angeles Investment Group
Resources of group over $25,000,000
MEMBERS
L. A. Stock Exchange
L. A. Curb Exchange
Stock Exchange Bldg., TRinity 5011
and
1035 So. Broadway, WEstmore 6311
PASADENA LONG BEACH SAN DIEGO

25% Should Be Invested in BONDS

The first quarter of every organized investment program, authorities agree, should be founded on good, safe bonds. Backed by a high degree of safety, they provide a regular income.

Gold Debenture Bonds of Associated Gas and Electric Company, due 1968, are income-producing securities of proven stability. At the present market they yield over 5¾%.

Send for Circular

Public Utility Investing Corp.
61 Broadway, New York City

Kindly send me Circular H-23 describing Gold Debenture Bonds of the Associated Gas and Electric Company.

Name _____
Address _____

Cal Utility

Bought

Dealers in Se

WEED

650 So
SAN FRANCISCO LO

BOND

WE shall b
well-est
corporations
or refinancing
respondence

SECURITY-FIRST

GROERS MAY
HEAD O

OCEAN FR

About 300 feet on Ocean A
in the most rapidly develo
for apartment hotel, thea
speculative value with quic
is priced for a quick sale.

See W
THE FRANK
700 S. Hill St.

onservative Investment

Nevada California Electric ation, although it has the te structure of a holding y, owns all of the bonds er 99 per cent of the stock bsidiaries.

First Trust Mortgage 5% Bonds of the Corporation, n collateral, are a first lien properties of the operating ies — Southern Sierras Nevada-California Pow-

earnings for the 12 months June 30, 1930, available rest, amortization and de- on, were $3,083,328 as ed with total charges of 522.

eld of nearly 5½% may from the purchase of these t current prices. We rec- d these bonds for conserv- vestment.

TH & Co., INC.

Sixth Street — Los Angeles
Telephone MUtual 7171
CHICAGO SAN FRANCISCO PORTLAND SEATTLE

ofitable 6 Months n 28 Years

MILLING CORPORATION
he general business trend, ha he most profitable 6 months sinc vas founded in 1902. The repo

of 26.3% in net income over the cor- od of 1929.
ivalent to $3.17 a share for the 193 d with $2.51 per share for 1929.
current assets to current liabilities as

tal increased from $985,000 to $1,206,

rong position. Company's common stoc e Angeles Stock Exchange) offers an a investment yielding over 7½% at curre e and address below for descriptive lite-

T-1

RR, CONRAD & BROOM
INCORPORATED
629 So. Spring St. Los Angele
Pasadena Seattle Portland
C. Burr & Co. New York Boston Chicago St. Louis

e-Insurance tion

EET
, 1930

	$ 275,000.00
	882,950.00
	1,144,600.00
	4,615,135.73
	517,211.07
	76,807.84
	786,291.66
	18,297,556.30
	81,583,878.13
	1,169,331.01
	347,341.69
	75,000.00
	500,000.00
	4,632,005.87
	18,297,556.30

BOARD OF DIRECTORS

JACOB C. MYERS, Capitalist, Atlantic City, New Jersey
S. J. NOLAN, Banker, Los Angeles, California
R. F. NYSWANDER, Jr., Investments, Los Angeles, California
STUART O'MELVENY, Banker, Los Angeles, California
LEONARD A. PARDEE, Insurance Executive, London, England
JAMES B. PAGE, Banker, Los Angeles, California
BENTLEY H. ROPE, Investments, Tenafly, New Jersey
EVAN I. REES, Insurance Executive, New York City
O. REY RULE, Insurance Executive, Los Angeles, California
R. C. STERLING, Investments, Los Angeles, California
HON. E. C. STOKES, Banker, Trenton, New Jersey
GEORGE M. WALLACE, Banker, Los Angeles, California

E-INSURANCE TION
President

Los Angeles, California

Transamerica

Most of the detailed information supplied by this company in listing its stock recently on the New York Stock Exchange is contained in our two new reports on earnings and balance sheet.

Ask for copies.

L.A. Investment Securities Co.
One of the Los Angeles Investment Group
Resources of group over $25,000,000
MEMBERS
L. A. Stock Exchange
L. A. Curb Exchange
Stock Exchange Bldg., TRinity 5077
and
1031 So. Broadway, Westmore 6393
PASADENA LONG BEACH SAN DIEGO

25% Should Be Invested in BONDS

The first quarter of every organized investment program, authorities agree, should be funded on good, safe bonds. Backed by a high degree of safety, they provide a regular income.

Gold Debenture Bonds of Associated Gas and Electric Company, due 1968, are income-producing securities of unquestionability. At the present market they yield over 5½%.

Send for Circular

Public Utility Investing Corp.
61 Broadway, New York City
Ask for our Circular B-23 describing the Debenture Bonds of the Associated Gas & Electric Company.

Name
Address

LOS ANGELES EXCHANGE

Volume Increases Substantially as Traders Renew Operations; Oil Issues Active

Showing a substantial increase in volume over the previous session, trading on the Los Angeles Stock Exchange yesterday indicated an inclination on the part of many traders who have recently remained on the sidelines to renew their operations. Claude Neon showed the greatest activity with total sales of 3500 shares at prices running from 35¾ to 37¼. The close was at the latter figure, up 1¼.

Richfield Oil common followed Claude Neon in point of volume with a turnover of 3200 shares. It opened at 17 1-2, was forced down to 16 1-2 and then moved fractionally higher to close at 16 5-8, showing a net loss of 7-8 from the previous close. Standard Oil of California again was strong, reaching 65 for the day's high and closing unchanged at 64 after 1400 shares crossed the board. Rio Grande Oil on sales of 1000 shares was down 1-2 to 16 7-8 at the close. Union Oil gained 5-8, while Bolsa Chica lost a similar amount.

Taylor Milling in response to the company's increase in earnings in the first half of the year sold up to 33, easing 1-2 to 32 1-2 at the close, up 3-8. Pickwick Corporation common lost 10 cents to 4.40, a new low for the year.

Transamerica advanced 1-4 to 22 7-8 on sales of 2600 shares, while Pacific Finance on a turnover of 600 shares eased 1-4 to 24 1-4. Security-First National, after touching 38 3-4, closed unchanged at 101 1-2, with sales totaling 950 shares. Globe Grain common at 22 was up 1.

Sales totaled 16,514 shares, valued at $617,756; previous day, 10,670 shares, valued at $368,080.

1930 High	1930 Low	Div. Per Sh.		Sales	High	Low	Last	Net Change
21½	21	1.00	Barnsdall Oil					
11½	6		Bolsa Chica Oil 'A'	500	13¾			— ¼
		1.00	Byr. Hud. 6% pfd.					
35	30½	1.00	Do. pfd. ex-war.					
37¼	19¾	1.00A	Byron Jackson Co.	100	19¾			— ¼
120	120	4.00	California Bank					
67¼	64	4.00	Cal. Packing Corp.					
111¼	101½	4.00	Citizens N. Bank	2,300	37¼	35¾	37¼	+ 1¼
45	40¾	1.00	Claude Neon					
13	9	1.00	Pearl Dick. pref.					
22⅞	13¾		Douglas Aircraft					
20	16	1.00	Emsco Der. Corp.					
450	410	12.00	Farm. & Mer. Nat'l.					
2¼	1	1.00	Gilmore Oil Co.					
2¼	1	1.00	Globe G.&P. corp.	100	2			+ ¼
10	8	1.00	Goodyear Tire pfd.	10	9¼			
82	82	7.00	Goodyear T.&R. pfd.					
19	18		Hal Roach St pfd.	70	8½			
			Hr. Pac. Glass 'A'					
10¾	6½	1.00	Intl. Rediog. Co.					
30¾	15	1.00	Janisen Knit. Mills					
			Lang. L. Bak. 'A'					
53	30	1.00	Lincoln Htg. Co.					
			Do. pfd.					
6¼	3½	1.00	L. A. Athletic Club					
11¼	10½	1.00	L. A. G.&E. pfd.					
23½	23	1.00	Mac. Pict. Corp.					
23½	23	1.00	Do. Ser. Co.					
51	19½	2.00	Macmillan Petro.					
			Maddux Airlines					
16	9		Mc. Pict. Com. com.					
			Do. pfd.					
30	12		*Merchants Nat. com.					
15¾	15		Do. pfd.					
180	165	8.00	Mtg. Guar. Co.	15	177			
110	110	4.00	Nat'l. Bank Com.					
			N. A. Inv. Co. com.					
			Do. pfd.					
7¼	4¼	1.00	Nat. Auto. Fire					
7¼	4¼	1.00	Pac. Finance com.	600	24¼			
11¼	9		Do. pfd.	100	10¼			
			Pac. Gas & Elec.					
			Pac. Lighting com.					
			Do. pfd.					
51	37	2.00	Pac. Mut. Life Ins.	150	52	52½	52½	— ½
107½	100¼	3.00	Pac. T. & T. com.	150	107			
16¼	6		Do. pfd.					
4½	4½		Packard Oil					
30	30		*Pickwick Corp. com.	500	440			—10
19	17	1.00	Republic Oil Co.	2,500	17½	16½	16⅝	— ⅛
17	17		Do. pfd.					
17	17		Richfield Oil	1,600	17	16⅞	16¾	— ⅛
18	18		Rio Grande Oil					
			Roosevelt Field					
			Rossmoor Corp.					
			Royal Dutch N.Y.					
			Security-First Nat.	950	101½	100¾	101½	
			Shell Union Oil					
			Signal G. & E. 'A'					
			Do. Cal. Ed. com.	600	57½	56¾	56¾	— ⅝
			Do. pfd.					
			Do. pfd. ser.					
			So. Cal. Edison					
			Do. pfd.					
			Do. 6% pfd.					
			So. Pacific Co.					
			Spencer					
74¾	50	2.50	Standard Oil of Cal.	1,400	65	64	64	
			Superior Oil corp.					
			Do. pfd.					
			Taylor Milling Corp.	600	32½	32½	32½	+ ½
			Title Ins. & Trust					
			Transamerica Corp.	2,600	22¼	22¼	22¾	+ ¼
			Do. scrip, new	10				
			Do. scrip, old					
			Union Associates	400	19½			
			Union Oil Co.	600	11	10¾	11	+ ⅛
			Union Oil Co. of Cal.					
		2.00	Weber Showcase pf.					
			West. Pipe Steel					

BONDS

Sales		High	Low
1,000	So. Co. Gas 4½s, '68	97¾	

*—Cents.

CHICAGO STOCKS

CHICAGO, Aug. 5. (AP)—Following is the complete official list of transactions in stocks on the Chicago Stock Exchange today:

	Sales	High	Low	Last
Adams Mfg.				
Allied Mot. Ind.	2,800	10¾	10¼	10¼
Am. Pub. Util. pf.	100	107½	107½	107½
Do. par. pf.				
Assoc. T.&T. 'A'	50	65½	65	65½
Do. Util.				
Auburn Auto	1,400	155	155	154
Banco Kentucky				
Bastian Blessing	1,200	41¼	41¼	41
Bendix Aviation	2,100	35¾	35¼	35¾
Borg-Warner	2,100	30½	29¾	30¼
Do. pf'd.				
Brown T.&W. 'A'	200	7½		
Brunt. Balke	100	7		
Burnham Trad.	200	5¾	5¾	5¾
Butler Bros.	1,300	10¾	10¼	10¼
Campbell W. & C.	100	10½		
Cree Mfg.				
Cent. Ill. G.&E. pfd.				
Cent. Ill. Sec.				
Cent. P.S. 'A'	100	28½	28½	28½
Cent. P.S. pf.	100	85	85	85
Cherry Burrell	100	7		
Chi.C.&C.Ry. pf.	100	11		
Chic. Corp.	1,200	10¾	10½	10½
Do. pfd.				
Chic. Investors	1,200	⅝	⅝	
Do. pfd.	100	3		
Chic. Rivet pfd.	100	20		
Chicago Yellow	1,400	20¾	20¾	20¾
Com'wlth Edison	200	135	135	135
Consol. Rad. pfd.				
Consumers Co. pf.	100	11	11	11
Cont. Chicago	100	7¼	7¼	7¼
Do. pfd.				
Cord Corp.	4,000	9¼	9	9¼
Corp. Sec.	1,200	21¾	21¾	21¾
Do. cfts.	100	21		
Crane Co.				
David Bradley				
Deere & Co.				
Do. Household	1,200	44¼	44¼	44¾
Elec. Research				
Emp. G.&F. 7% pf.				
Fair Fin. & Cp.				
Foote G. & C.				
Gen. Elec. Ry.	100	23¾	23¾	23¾
Gen. Motors	1,100	47¾	47¼	47¼
Gleaner				
Gt. Lakes Air.	100	5¾	5¾	5¾
Gt. Lakes Dredge	100	24¾	24¾	24¾
Grigsby Grunow	1,400	15¼	15	15¼
Hall Print.				
Hamilton Fror				
Hart-Carter				
Hoskins-Mer. B.				
Inland Util.				
Insull Util.	3,200	6¼	6¼	6¼
Do. pf. ser.				
Iron Fireman	100	23½	23½	23½
Jefferson				
Katz Drug				
Kellogg Switch.	100	49	49	49
Lang Drug vtc.				
Libby-McNeill	1,000	11¾	11¾	11¾
Lindsay Print.				
Lindsay Light				
Loudon Pack.				
Loudon Pack. pf.	100	19½	19½	19½
Mal. Hosiery	4,100	21¼	21¼	21¼
Mand. Brothers				
Marshall Field.	1,000	21¾	21¾	21¾
Mer. Stores				
Mickelberry	100	3¾	3¾	3¾
Mid. West Util.				
Do. pfd.				
Mid. W. Gas 'A'				
Mid. W. Util. pf.				
Mid. Am. Pipe	100	21¼	21¼	21¼
Do. vtc.				
Monroe Chem.	100	23	23	23
Do. pfd.				
Morgan Lithe.				
Moody Leather				
Motor Wheel	100	16¾	16¾	16¾
Nachman Spring				
Nat. Battery				
Nat. Standard.				
Nat. Tea Co.	1,100	19¾	19¾	19¾
North Am. Aviat.				
Nor. Am. G.&E.				
Do. pfd.				
Noblitt-Sparks	1,000	30½	30½	30½
Do. pfd.				
Paramount	1,100	15¾	15¾	15¾
Penn Gas & Elec.				
Peoples Gas	100	110¾	110¾	110¾
Perfect Circle				
Process Corp.				
Pub. Ser. Co.	100	6¾	6¾	6¾
Quaker Oats	100	215	215	215
Do. pfd.				
Raleigh Cafe				
Reliance Mfg.				
Reo Motor Car	100	3¾	3¾	3¾
Reynolds Spring				
Richman Bros.	100	16¾	16¾	16¾
Rollins Hosiery				
Sangamo Elec.				
Schulte Retail				
Sears Roebuck	1,100	61¾	61¼	61¾
Segal Lock				
Serrick Corp. 'A'	100	10½	10½	10½
Do. 'B'	200	10½	10½	10½
Shattuck Denn				
Shenandoah Corp.				
Simmons Co.	100	22¾	22¾	22¾
Do. pfd.				
Skelly Oil Co.	100	14¾	14¾	14¾
Stein A. & Co.				
Stewart-Warner	1,100	16¾	16¼	16¼
Stone & Webster				
Storkline Furn.				
Super Mold				
Swift & Co.	100	22¾	22¾	22¾
Swift Int'l.	100	39	39	39
Thompson J. R.				
Tomt-O-Mat.				
Transformer Cp.				
Twin Coach	100	11¾	11¾	11¾
U. S. Gypsum				
U. S. Rad. & Tel.	1,300	10½	10	10
Do. pfd.				
Util. Pwr. 'A'	200	23¾	23¾	23¾
Do. pfd.	100	13½	13½	13½
Do. ctfs.				
Viking Pump	100	8	8	8
Do. pfd.				
Vortex Mfg.				
Walgreen Co.	200	15¾	15¾	15¾
Warner Pump pf.	100	8	8	8
West Groger	100	15	15	15
West. G. & Tel.	100	10¾	10¾	10¾
Do. pfd.				
Wieboldt Stores				
Will. Oil-O-Matic				
Wilson & Co.	100	7¾	7¾	7¾
Zenith Radio	1,300	9½	9	9¼
Bonds—				
Insull Ut. '40	$ 2,000	62½		
S.W.Ill.Pw. '63	1,000	77	55	
Northern Ill. W.W. 6½s '43	5,000	81½		

(Curb) sales today, 164,200 shares. Bond sales today, $10,000.

BAY CITY CURB

SAN FRANCISCO, Aug. 5. (AP)—Most issues sold fractionally lower on the curb exchange today. General Motors continued as the active leader opening at 47¼ and closing at 46⅝, off ⅛. Electric Bond and Share continued active, closing off ⅛ at 82½.

Most of the bank and investment group showed fractional losses. Utilities and industrials were reactionary.

SAN FRANCISCO, Aug. 5. (AP)—Following is complete list of transactions on the San Francisco Curb Exchange today:

	Sales	Open.	High.	Low.
*Am. Tel. Bridge Units	50			
Assoc. Oil	400	21¼	21¼	21¼
Atlas Imp. Diesel	100	11	11	11
Aviation Corp.	100	5¾	5¾	5¾
Bank of Cal.	100	215	215	215
Bank of Italy	100	70	70	70
Bank of Italy rights	100	¼	¼	¼
Bank of Italy new	100	5¾	5¾	5¾

Complete New York Stock Exchange Report

NEW YORK, Aug. 5. (AP)—Following is the complete closing list of today's transactions on the New York Stock Exchange:

—1930— High	Low	Div.	Stocks—	Sales.	High.	Low.	Last.	Net Closing change.	bid.
2	⅞	....	Consolidated Textile	700	⅞	⅞	⅞	— ⅛	⅞
22½	11¾	1.20	Container "A"	200	14½	13¾	14½	+ ¾	14
89½	35	....	Do. "B"	100	5	5	5	+ ⅛	4¾
35	35	....	Cont'l Baking "B"	100	35¾	35¾	35¾	+ ⅛	35½
94½	60¼	8.	Do. pfd	200	12	12	12	— 1½	12
71¾	50	2½	Cont'l Can	3,400	60¾	59¾	59¾	— ¼	59¾
87½	30	....	Cont'l Motor	900	4	4	4	....	4
30½	19¾	....	Cont'l Oil Del.	2,500	21¾	21¾	21¾	— ⅛	21¾
40⅞	20	1.00	Cont'l Shares	1,900	24¾	24	24½	— ⅛	23⅞
111⅝	82½	4½b	Corn Products	800	94⅝	93½	93½	—1⅛	93
33	15½	....	Cosy	1,500	22	21¾	21½	....	21½
22	10¼	....	Crosley Radio	100	13½	13½	13½	+ 1¼	12
1,300	32½	....	Crown Cork	1,300	32½	30	32½	+ 3½	32
177½	9	....	Cuba Co.	400	13	12½	12	....	12
49½	38¼	4	Cudahy Packing	100	40	40	40	....	39½
121¼	114½	7	Curtis Pub. pfd	300	119½	119	119½	+ ½	119
16¾	6½	....	Curtiss Wright	1,100	7⅝	7⅛	7⅛	+ ⅛	7⅛
100⅝	95	....	Do. "A"	800	10	9⅝	9⅝	+ ⅛	9⅝
43⅝	21⅝	....	Davison Chemical	700	27⅛	27¼	27½	+1⅛	27⅛
181	146	9	Delaware & Hud.	700	158½	158½	158½	— ½	158½
153	110½	6	Del. Lack. & W.	800	114½	113½	113½	— ½	113½
253⅝	183¾	8	Detroit Edison	200	215	....	215	+1	214
210	129	8	Diamond Match	900	239¾	237	238¾	— ¼	238
9⅝	6¾	1	Dome Mines	300	7¾	7¾	7¾	+ ⅛	7¾
79	67	4	Dom. Rep. Sug.	10,000	77¾	77¾	79	+1	79
43½	15½	4a	Dunhill Intl.	500	17½	16¾	16¾	—1½	16½
145½	85¾	4	Du Pont de Nem.	2,600	117½	116	116	— ½	116
121	101¼	6	Do. Deb.	300	119	118	119	+ ½	118½
235¾	175	8b	Eastman Kodak	2,700	214½	212	214	+2¾	211
31¾	19¼	3	Eaton Axle & Spring	700	25¾	24¾	25¾	+ ⅝	24⅝
114½	55½	6	Electric Auto Lite	1,600	80⅝	79	79⅝	+ ⅝	79½
9⅝	5¼	....	Electric Boat	1,500	7⅝	7⅜	7⅜	....	7⅜
103½	49½	1	Elec. Pow. & Light	10,800	77¾	77¼	77⅝	— ⅛	77⅝
112	103	7	Do. pfd	700	109½	109¼	109⅝	+ ⅛	109
79½	61½	5	Electric Storage Battery	100	65⅝	65⅝	65⅝	+1⅝	65
58⅝	41	3	Endicott Johnson	100	45	45	45	+ ⅛	45
66	39¼	2.40	Equ. Pub. Ser.	200	52	52	52	+1	52
43⅜	25½	....	Erie R.R.	1,100	42⅜	41¾	41¾	— ⅝	41
15⅜	10¾	4	Eureka Vacuum Cleaner	400	12	12	12	— ⅛	12
20⅜	6½	....	Evans Auto Load	600	8½	8¾	8¾	—1⅜	8½
38½	7	....	Fairbanks pfd	10	13	13	13	+ ½	12⅞
100	51	.80	Federal Motor	100	51¾	....	51¾	+ ¼	51¾
45	28	2.40b	Federal Water Service	200	34⅝	34⅝	34⅝	....	34½
80⅜	36	2.60	Firestone Tire & Fire Ins.	1,600	66	66	66	—1	66
73⅜	50	1.60	Firestone Tire & Rub.	100	57½	57½	57½	+ ½	57½
88⅝	69¾	6	Firestone T.&R. pfd.	200	77	77	77½	+1⅛	77½
61¾	40¾	2½	First National Stores	2,100	51¾	51¼	51¼	+ ⅛	51¼
40⅞	20	1	Fisk Rubber	8,200	2¼	2	2	+ ⅛	2
39	6½	....	Do. 1st pfd	400	9	9	9	+ ¼	9
21⅜	8¼	2½	Do. 2d Cv. pfd	300	9¾	9¾	9¾	+ ¼	9¾
47⅞	34½	....	Florsheim Shoe "A"	100	44½	44½	44½	+1¼	44
50⅞	28½	....	Follansbee	100	34	34	34	....	33½
50⅜	28½	....	Foster Wheeler	12,000	29¾	28¾	29¼	....	29
50	28½	....	Foundation	100	37	37	37	....	37
50	28½	....	Fourth Nat. Inv.	300	34½	34½	34½	....	33½
50	28½	....	Fox Film "A"	4,200	34½	34	34	—1	34
47¾	35	2a	Freeport Texas	5,100	45⅝	45⅜	45⅝	—1⅜	44½
111⅞	78¼	4a	General Am. Tank	700	87	86⅛	86¼	— ⅝	86
39⅝	28⅜	2	Gen. Asphalt	400	46	45⅝	45⅝	— ⅜	44⅝
38½	16⅜	1	General Bronze	400	19	18⅝	19	—1	....
100⅝	97½	7	General Cable "A"	100	97½	97½	97½	— ½	97½
120	111½	6	General Cigar pfd	100	116½	116½	116½	— ½	116
95⅝	60¼	1.00	General Electric	31,500	73¾	71⅝	72⅝	+ ⅝	72¼
113⅜	110	6	General Electric spl.	2,600	110	109	109	— ½	109
51⅞	40¼	2	General Foods	1,100	47¾	47	47¾	+ ⅝	46⅞
59⅜	40¼	3	Gen. Gas & Elec. "A"	1,100	57⅜	56¾	57	+ ⅛	56⅞
100	80	5	General Mills	2,100	87⅜	86¾	87⅛	+ ⅜	86⅞
95	57	....	Do. pfd	100	82	82	82	....	82
54¼	37½	2.50b	General Motors	48,300	47¼	46½	46⅝	— ⅝	46⅝
....	....	....	Do. 5s pfd	1,400	97⅜	97¼	97⅜	— ⅛	97⅜
41¾	24	4	Gen. Outdoor Adv. "A"	100	29	29	29	....	28½
21⅜	14¼	....	Gen. Outdoor Adv.	100	11¾	11¾	11¾	....	11½
30⅝	20¾	2	General Public Service	100	30¾	30¾	30¾	....	30¾
28⅞	17¾	1	General Railway Signal	800	25¾	25¼	25¼	— ⅛	25¼
19⅜	11¼	....	Gen. Realty & Util.	800	11¾	11⅜	11⅜	+ ⅛	11⅜
80	61	3½b	General Refractories	1,700	78¾	77¾	78¼	— ⅝	78
31½	19	1	General Theatres Equip.	1,100	20⅝	20	20⅛	— ⅛	20
100⅝	58	....	Gillette Safety Razor	3,800	85	82¾	83⅝	—2¼	83
20	10	....	Gimbel Bros.	100	11⅜	11⅜	11⅜	+ ⅛	11⅜
111⅜	82½	4½b	Glidden Company	2,300	97	95¾	96⅝	—1⅛	96
19	8½	....	Gobel Adolph	400	9¾	9¾	9¾	....	9
47⅞	34½	2½	Gold Dust	2,200	41	40½	40⅞	— ⅛	40⅝
28½	23¼	4	Goodrich	100	25	25	25	....	24½
100⅞	85	....	Do. pfd	100	85¼	85¼	85¼	+ ¼	85
30⅝	24⅛	3	Goodyear Tire & Rub.	600	24⅝	24	24⅜	+ ⅛	24⅜
29⅝	5	....	Gotham Silk Hosiery	100	7	7	7	....	7
29⅝	5	....	Gould Coupler "A"	100	8	8	8	....	8
19⅝	5	....	Graham-Paige Motor	100	6½	6½	6½	....	6½
29⅝	5	....	Granby Con. Mining	700	6¼	6¼	6¼	....	6¼
37	30	1	Grand Silver Stores	2,200	41½	40⅝	41½	....	40⅝
20⅝	10	....	Grand Union	300	17	16⅝	16⅝	— ⅛	16⅝
43⅝	34½	3	Do. pfd	300	43⅝	43⅝	43⅝	....	43⅝
33⅜	23	1.60	Granite City Steel	200	32⅜	32⅜	32⅜	....	32⅜
42	29	1	Grant (W. T.)	200	32¾	32¾	32¾	....	32
102	71¾	5	Great North. Ry. pfd.	600	81½	80¾	80¾	— ⅝	80¾
31⅜	21⅝	2a	Gt. Nor. Iron Ore Ctf.	700	29	28⅞	29	....	28⅞
24⅝	18	1.40	Great Western Sugar	200	19	19	19	....	19
37⅞	12½	....	Grigsby Grunow	37,200	15⅝	15⅜	15⅝	+ ⅛	15⅜
80	37¼	....	Gulf States Steel	100	38	38	38	....	37
38	26	1½	Hackensack Water	150	36	36	36	+ ¾	35½
2631	1750	....	Hahn Dept. Stores	2,400	17⅝	16⅞	17¼	+ ⅜	17⅛
85½	71¼	6½	Do. pfd	100	82	82	82	+ ¾	82
31½	21	2	Hall Printing	100	31	31	31	....	31
25¾	17	2½b	Harbison Walker	100	31	31	31	....	31
23¼	20½	2	Hartman "A"	1,000	21¼	21⅛	21¼	— ⅛	20⅝
29	18½	1.20	Hartman "B"	1,000	11	10¾	10¾	— ⅛	10⅝
29⅝	5	....	Hayes Body	100	7¾	7¾	7¾	....	7¾
29⅝	5	....	Helme (G. W.)	100	85	85	85	+ ¾	84
100⅝	70	5	Hershey Chocolate	100	90¼	87¾	90¼	+ ¼	88
....	....	....	Do. pfd	30	118¼	118¼	118¼	+1	118½
46	28	2½	Holland Furnace	200	33	32	32	+1	32
29	9¾	1.20	Houdaille-Hershey "B"	1,500	11¾	11½	11¾	+ ¼	11¾
49	17	....	Household Finance pfd	100	62	62	62	....	62
6	2	....	Humble Oil	4,700	3¾	3¾	3¾	+ ⅛	3¾
1167⅛	321½	10½	Houston Oil	1,100	35	34¾	34¾	+ ¼	34½
17	2⅝	....	Hudson Motor	1,100	15	14¾	15	+ ⅛	14½
72	12	2	Hupp Motor	800	14½	13¾	13¾	—1	14
136⅝	112¾	7	Illinois Central	100	118½	118½	118½	+ ⅝	118
32	19⅝	2	Independent Oil & Gas	500	22	21¾	22	+ ⅛	21¾
51	45	....	Indian Motorcycle	900	50⅝	50	50⅛	+ ⅛	50
28⅝	8½	....	Indian Refining	2,000	13¾	13⅝	13⅝	+ ⅛	13⅝
230	134½	2b	Ingersoll Rand	100	198	198	198	+ 3	....
30½	12½	2	Inspiration Copper	300	16	15⅝	16	+ ⅛	15⅝
17⅛	10¼	.45	Insurshares (Del.)	200	12½	12	12½	+ ½	12
....	....	.60	Insurshares Ctf. (Md.)	100	12½	12½	12½	+ ½	12
39½	20½	....	Interboro Rapid Transit	100	26½	26½	26½	+ ⅛	26½
28½	15¾	1	Interlake Iron	200	18	18	18	+ ⅛	18
8¾	4½	....	Int'l Agricultural	300	6	6	6	....	6
1950	1325⅛	6a	Int'l Business Mach.	1,800	191½	187½	187½	— 3	175
19⅝	11	¾	Int'l Carrier Ltd.	200	12½	12½	12½	+ ⅛	12½
15⅝	5⅝	4	Int'l Cement	600	60½	60½	60½	+ ½	60½
114⅝	5	....	Int'l Combustion Eng.	4,300	16	15¾	15¾	— ⅛	15¾
113⅝	16	2½	Int'l Harvester	3,300	84⅜	82½	82½	—2¼	83½
144½	100½	4	Do. pfd	100	143¾	143¾	143¾	—1½	143
70	31½	3a	Int'l Hydro Elec. "A"	3,800	38⅞	38⅛	38⅛	—1⅛	38
92	65½	4	Int'l Match Pic. pfd.	600	79	78¾	78¾	—1¼	78
33	19	1	Int'l Merc. Mar. Ctfs.	600	22½	22	22½	— ⅛	22
44⅜	21	1	Int'l Nickel Canada	19,300	31¼	29¾	29¾	— ⅝	29¾
80	50	....	Int'l Paper 7s pfd	50	98¾	98¾	98¾	— ¼	98½
58⅝	35¾	3	Int'l Printing Ink	100	37¾	37¾	37¾	— ¼	37¾
158⅝	55½	....	Int'l Salt new	1,100	58¾	58¾	58¾	— ¼	58¾
17⅞	40⅛	2	Int'l Tel. & Tel.	4,100	47	46	46⅛	— ⅛	46⅛
49	18	....	Interstate Dept. Stores	1,400	22⅝	21¾	21¾	— ¾	21¾
40	12	....	Investors Equity	700	13¾	13¾	13¾	— ⅛	13¾
42	31½	4	Island Creek Coal	100	34	34	34	—1	34
148⅝	76¼	3	Johns-Manville	4,800	80½	81½	82	+ ½	80
122	105½	7	Do. pfd	70	122	122	122	....	122
123½	118½	7	Jones & L. Steel pfd.	80	122	121	122	....	121

—1930— High	Low	Div.	Stocks—	Sales.	High.	Low.	Last.	Net Closing change.	bid.
83⅝	58½	5	Kansas City Southern	100	63	63	63	— ½	63½
6¼	3	....	Kelly-Springfield	200	3½	3½	3½	....	3¼
38⅛	22¼	2	Kelsey Hayes Wheel	600	31¾	31⅝	31⅝	+ ⅝	31⅝
20⅝	7½	....	Kelvinator	5,800	18½	17⅝	17⅞	....	17⅝
89	12	6.37b	Kendall pfd	10	81½	81½	81½	+ ½	81½
69⅜	37½	2	Kennecott Copper	4,200	40½	39½	39⅝	+ ⅛	39⅝
7⅜	1⅜	....	Kolster Radio	2,200	3¼	3	3¼	+ ⅛	3¼
30⅝	20¾	1.60	Kresge (S. S.)	1,600	30	29¾	29½	+ ⅛	29⅝
30⅝	23½	1.00	Kreuger & Toll	5,600	28¼	28	28⅛	....	28⅛
111⅝	82½	4½b	Kroger Grocery	1,100	23⅝	23¼	23½	— ⅛	23½
48⅛	21	1	Kroger Grocery	1,100	23⅝	23¼	23½	— ⅛	23½
113	76½	8	Lambert	200	92½	90½	92½	+ ⅝	90¾
11	4⅝	....	Lee Rubber & Tire	100	5¾	5¾	5¾	+ ⅛	5
17½	5¼	....	Lehigh Valley Coal	100	8¼	8¼	8¼	....	8¼
97⅛	60⅛	3	Lehman Corp.	600	14⅜	14⅛	14¾	+ ⅛	14⅛
36	22½	3	Lehn & Fink	200	29½	29	29	— ⅛	29¼
31½	19½	1	Libbey Owens Berd Gl	100	19¾	19¾	19¾	— ⅛	19⅝
114⅜	83	4	Liggett & M. Tob. "B"	2,200	95¾	94¾	94¾	— ¼	94
45⅜	37	2.60	Link Belt	200	38½	37¾	37¾	— ⅛	38
81⅞	32½	4	Liquid Carbonic	200	39¾	39¼	39¼	— ⅛	39¼
93⅝	42¾	3	Loew's Inc.	2,000	73	71¾	71¾	— ¼	71⅝
....	....	....	Do. pfd x.w.	500	97½	96⅝	97	....	96½
97⅛	84	6½	Do. pfd w.w.	200	93¾	93¾	93¾	....	93¾
8⅞	2	....	Lofl Inc.	200	3¾	3¾	3¾	....	3½
76⅛	50½	2.80b	Loose Wiles Biscuit	40	121	121	121	....	121
129⅝	118½	7.	Do. 1st pfd	9,100	24¼	23	23¼	— ½	23¼
28½	16⅝	....	Lorillard (P.)	17	8	....	....	....	....
52⅝	28¼	4	Louisiana Oil	200	9½	9	9	— ⅛	8¾
51½	32	½a	Louis. Gas & Elec. "A"	400	37⅞	37⅞	37⅞	— ⅛	37⅞
138⅛	118	7	Louisville & Nashville	300	126	118½	120	+2	119½
44⅞	27	2	Ludlum Steel	1,500	37¾	37	37	— ⅝	36¾
39⅝	24½	2.00	MacAndrews & Forbes	100	30½	30½	30½	+ ½	30½
85⅞	46¼	6	Mack Trucks	1,200	51¾	50½	50½	— ¾	50½
158½	100	3b	Macy (R. H.)	2,100	124½	121½	122½	+2¼	122
15	10½	1½	Madison Square Garden	100	13¾	13¾	13¾	— ⅛	13¾
52⅝	28½	4	Magma Copper	300	33¾	32½	33½	— ⅛	32½
15⅝	4½	....	Mallinson	100	8¾	8¾	8¾	+ ⅛	8½
40⅝	24	.5f	Manh. Elec. Mod. Gas	100	30¾	30¾	30¾	....	30
24⅝	11¼	2	Manhattan Shirt	100	13¾	13¾	13¾	— ⅛	13
10⅝	4½	....	Maracaibo Oil	100	3	3	3	....	3
....	....	1.20	Marine Midland Corp.	100	32	32	32	....	32
53	30½	3⅝b	Martin Rockwell	100	36¼	36¼	36¼	+ ¼	35½
39⅝	8⅝	2a	Marmon Motor	100	13¾	13¾	13¾	+ ⅛	13¾
48½	25⅝	2a	Marshall Field	1,100	39¾	39¼	39¼	— ⅛	39¼
44⅛	40⅝	2a	May Dept. Stores	100	42¾	42¾	42¾	—1¼	42⅝
23	15¼	1	Maytag	100	13¾	13¾	13¾	....	13¾
84½	25½	4	Do. 1st pfd	100	83¾	83¾	83¾	....	83¾
89¼	61	5b	McKeesport Tin	2,100	85⅝	85⅝	85⅝	+ ⅛	85⅝
27⅞	18⅝	2	McKesson & Robbins	600	21⅝	20⅞	21⅛	....	20⅞
49⅛	23	3½	Do. pfd	1,100	37¾	37¼	37¼	— ⅛	37¼
41	24¼	2	Melville Shoe	200	37¾	35½	35½	— ⅛	35
23⅜	10	2	Mengel	600	15	14½	14½	....	14½
27⅞	16⅛	....	Mexican Seaboard Oil	7,100	23¾	23¼	23¼	....	23
7⅞	3	1½	Miami Copper	100	4¾	4¾	4¾	— ⅛	4¾
53	25⅝	....	Mid-Continent Pet.	100	34	34	34	....	33½
53	21⅝	3	Midland Steel	3,000	35¾	35⅜	35	+1⅛	34⅝
173½	84	8	Do. 1st pfd	1,300	95¾	95¾	95¾	+ ¾	95¾
37⅝	27⅝	1	Minn. Moline Imp.	2,500	31¾	31¼	31¼	— ⅛	31¼
80⅝	27⅝	....	Missouri, Kan. & Texas	2,500	41¾	40	40	— ¾	40
100	80	7	Do. pfd	100	60¾	60¾	60¾	— ¾	60¾
94½	57	....	Missouri Pacific	1,100	60¾	59¾	60	— ¾	59¾
147	115⅝	5	Missouri Pacific pfd.	400	124	122¼	123⅝	— ⅝	122
63⅝	31	3	Monsanto Chemical	100	43	43	43	....	43
43⅝	21	2	Montgomery Ward	2,300	33½	33¼	33¼	— ⅛	33
73	51⅝	4b	Moore Corp.	100	53½	53½	53½	— ⅛	53½
2	1⅜	....	Mother Lode	100	1¾	1¾	1¾	....	1¾
75	50¼	2	Munsingwear	100	44	44	44	....	44
22¼	10¼	2½	Murray Corp.	300	17½	17⅜	17⅜	— ⅛	16¾
58⅛	20¼	4	Nash Motors	700	36½	35⅝	35⅝	+ ⅛	35⅝
1,000	80⅝	80	National Biscuit	1,000	80⅝	80	80	+ ⅛	80
83½	42⅝	4b	Nat'l Cash Register "A"	100	46½	46½	46½	+ ⅛	46½
7,300	45⅝	2a	Nat'l Dairy Products	1,300	45¾	45¼	45¼	— ⅛	45¼
74	50	....	National Distillers	300	54⅝	54⅛	54⅛	— ⅛	54
142½	135⅝	7	Nat'l Lead pfd "A"	10	141	140⅝	140⅝	— ⅛	140
119	114	7	Nat'l Lead pfd "B"	100	118	118	118	—1	118
59⅝	32	1	Nat'l Power & Light	4,300	47¼	46½	46⅝	— ⅛	46⅝
17⅞	....	....	Nat'l Rr. Mex. 2nd pfd.	200	57½	57	57	— ⅛	56⅝
115	105	....	National Steel	410	110½	108	110½	+ ½	110
41	24	....	National Tea	100	28	28	28	+ ⅛	27⅝
33⅝	15¼	....	Nevada Con. Copper	700	23¾	23¼	23¼	+ ⅛	23¼
47	36	3.00	New York Air Brake	100	38½	38½	38½	+ ⅛	38½
132⅝	109¾	6	New York Central	2,100	120¾	119¾	120¾	+ ⅝	120
116⅞	100⅞	6	N. Y. C. & St. L. pfd.	200	107	107	107	....	107
37⅞	17⅞	1.20	N. Y. Investors	100	19¾	19¾	19¾	— ⅛	19⅝
123⅛	97⅞	5	N. Y. N. H. & Hartford	2,100	100⅝	99¾	100	— ⅛	100
185⅝	116	7	Do. pfd	200	119½	119½	119½	— ⅛	118⅝
116⅝	101¼	7	N. Y. Steam $7 pfd	40	112¾	112¾	112¾	....	112
103⅝	100	6	N. Y. Steam $6 pfd	150	101	101	101	....	100
51⅝	32	1.60	Norfolk Southern	1,000	42	41¾	41¾	— ⅛	41¾
87⅞	84	4	Norfolk & Western pfd	20	86	86	86	....	86
135⅝	87½	10½	North American	4,100	100	100	100	— ⅛	99⅝
139⅝	107⅝	4	North American Aviation	1,400	131	129¾	130	+ ¼	129¾
105	100¼	6	North Am. Edison pfd	200	104½	104½	104½	....	104¼
97	60⅝	3	Northern Pacific	1,000	73¾	73¼	73¼	— ⅛	73¼
3	2	....	NunnaBay	500	3	3	3	....	2¾
1,500	23½	....	Oil Well Supply	1,500	23½	23⅜	23	+ ⅜	23⅜
100	29¾	....	Oliver Farm	100	29¾	29¾	29¾	....	29¾
100	29¾	....	Do. Conv. pf	100	29¾	29¾	29¾	— ¼	29¾
100	81	....	Omnibus pfd	100	81	81	81	....	80
80⅝	65	2½	Otis Elevator	300	67¾	67¼	67¼	— ⅛	67
22	12¼	2	Pacific Gas & Electric	200	20⅝	20½	20½	+ ⅛	20⅜
17	7	....	Pacific Lighting	200	23	23	23	+ ⅛	22⅞
30	20½	1	Pacific Mills	100	23¾	23¾	23¾	+1⅛	23
23⅝	15½	1	Packard Motor	5,400	15¾	14¾	15	....	14⅝
67⅝	50½	....	Pan-Am. Petroleum	1,100	39	38	38	— ⅛	38
67⅝	50½	....	Pan-Am. Petroleum "B"	100	39	38	39	— ⅛	38
12⅜	4¼	....	Panhandle Prod. & Ref.	300	7¾	7¾	7¾	....	7¾
35⅝	15	2a	Paramount Publix	2,800	19¾	19¼	19¼	— ⅛	19¼
9	2⅝	....	Park & Tilford	200	16	15	15	—1½	14½
29⅝	17	....	Pathe Exchange	200	5¼	4¾	4¾	+ ⅛	4¾
19⅝	7	....	Pathe Exchange "A"	200	19¼	19	19	— ⅛	19
19⅝	17	....	Patino Mines	100	17¾	17¾	17¾	....	17¾
80⅝	53½	....	Penick & Ford	100	53½	53½	53½	....	53
80	48	3	Penney (J. C.)	200	77¾	77¼	77¼	— ⅛	77
80	65¼	....	Penn. Dixie Cement	200	7¾	7¾	7¾	....	7¾
80⅝	69¼	4	Pennsylvania R. R.	3,000	43¾	43¼	43¼	— ⅛	43⅛
21⅞	11⅝	1½	Peoples Gas & Elec.	1,300	21	20¾	20¾	— ⅛	20¾
11⅞	....	....	Phila. Coal & Iron	2,000	11¾	11¾	11¾	....	11¾
15⅞	10	2	Phillips Jones pfd	100	16	15⅝	16	+ ⅛	15⅝
44⅝	29¼	2	Phillips Petroleum	6,700	33¾	33	33½	+ ⅛	33⅜
32	29½	....	Pierce Oil pfd	100	31	31	31	....	31
37⅞	27¾	2	Pillsbury Flour	400	33	33	33	+ ⅛	33
50⅝	29¾	3.14b	Pirelli	600	37	37	37	+ ⅛	36⅞
103	90	7	Pittsburgh Steel pfd.	100	97	97	97	+ ⅛	95½

Specialize in securities listed on Chicago Stock Exchange

Majestic Household Utilities

Increased activity in this stock, a subsidiary of Grigsby-Grunow Corp., is focusing attention of investors. Our recent memorandum contains helpful information and comments.

Our direct wire to Chicago provides prompt, efficient execution of orders.

Copy of report on request

BACON, WARDELL & CO.

Members Chicago Stock Exchange, Los Angeles Stock Exchange, San Francisco Stock Exchange

FAber 4365

650 So. Spring St., Los Angeles

Chicago San Francisco Santa Ana

WE WILL SELL HOLLYWOOD BUSINESS PROPERTIES

D UNITS (7 PFD. 1 COM.) ..$40.00
W COMMON 9.50

COMMERCIAL INT. P. T. ..$ 35.00
U. S. S. TATUM TRUSTS 25.00
CALIFORNIA VENTURA OIL ..... .05
PACIFIC RESERVE UNITS 99.00
UNITS 67.50
MONROE PETROLEUM ..... .25
MONROE ROYALTY UNITS 8.75
1ST—COMMON 4.50
MIDWEST (1929) 13.00
MINING, DEVELOP. ..... .10
RITE COACH ..... Bid
DIAMOND ..... .10
FRANCE ..... .05
PACIFIC OIL A ..... .35
B SET— 6.00
(NEVADA) 7.00

CASH or TERMS

WE WILL BUY

BELL VIEW OIL ..... Offer
CONSOLIDATED ROCK ..... Offer
GENERAL RESERVE ..... Offer
LOMALE DRILLING ..... Offer
PACIFIC OIL "AA" ..... Offer
WESTERN AUTO SUPPLY ..... Offer

E. M. ALLISON & CO.

1100 FINANCIAL CENTER BLDG.

MA 38, SPRING ST. VANDIKE 6131

Pacific Gas & Electric Co.

64th Consecutive Quarterly Dividend on 6% First Preferred Stock

76 Quarterly Dividend on 5½% First Preferred Stock

Regular quarterly cash dividends for the three months' period ending July 31, 1930, will be paid upon the Six Per Cent Preferred Stock and Five and One-Half Per Cent Preferred Stock of this Company by check on August 15, 1930, to stockholders of record at the close of business on July 31, 1930. The Transfer Books will not be closed.

D. H. FOOTE, Secretary-Treasurer.

San Francisco, California

LISTED DEPARTMENT WE WILL SELL

NORTHWEST ENGINEERING

Bid Asked

Pfd. ..... Bid
Com. ..... Bid
Gas Units $21.00
Pfd. ..... Bid
Com. ..... Bid
Pfd. 90.00
Com. ..... Bid
Pfd. 7.00
Com. 6.00

WANTED

SOMOLITH MIDWEST CYPRESS PETE. "B" TWIN BELL No. 2 and 3

Dixon-Lambert Co.

MEMBER LOS ANGELES STOCK EXCHANGE LOS ANGELES CURB EXCHANGE

LA STOCK EXCHANGE BLDG. 639 So. Spring St. VANDIKE 1071

For Sale:

RUNNYMEDE

50 Shares ..... Cheap

Cal. Cons. Ventura Oil ..$ .06
Cal. Ventura Oil 87½
Rockrift 1% Pfd. ..... Mkt.
50-50 ..... 13.00
La Veta Water Corp. ..... Bid
Los Oil Tank Stock—A 12.00

WANTED:

Shares ..... Offer
Pfd. ..... Offer
Com. ..... Offer
Bros. Com. 7.00

WM. C. FASTNOW

Members L. A. Curb Exchange
639 So. Spring St., Suite 337

FAber 4361

Inland Department. For Sale (Subject)

Signal Inserra Units $72.00
Signal Inserra Pfd. Com. 9.75
Bid
Bid
Bid

WHAT'S DOING Today

Los Angeles Chamber of Commerce: Aeronautics, literature and Pan-American; committee meetings, committee rooms, Chamber of Commerce Building; 12:15 p.m.

Los Angeles League of Women Voters and Los Angeles City Club joint luncheon and meeting, City Club, 320 South Spring street; noon. Candidates for the State Assembly will speak on "Legislative Problems of Special Interest to Los Angeles."

Phi Delta Theta Alumni Club luncheon and meeting, University Club, 12:15 p.m.

Los Angeles Realtors' Table luncheon and meeting, Alexandria, noon.

Kiwanis Club luncheon, Biltmore, noon.

Mary Ann Reznor Tent No. 20, Daughters of Union Veterans of the Civil War, meeting and luncheon, Patriotic Hall, 1816 South Figueroa street, 1 p.m.

Women's Aeronautical Association luncheon and meeting, Biltmore, noon.

Los Angeles Associated Milliners annual picnic, Ambassador, evening.

Women's Traffic Club meeting, Alexandria, evening. Sue Brobst will speak on "Women's Economic Problems of Today."

Breakfast Club meeting, 3213 Riverside Drive, 8:30 a.m. John Steven McGroarty and Mayor Rolph will speak.

Hollywood Women's Press Club, Auditorium, Hollywood High School, evening. Bridge, Pitts, hostess.

Twenty-first Division, A.E.F., Post of American Legion, first annual dinner and show, Patriotic Hall, 1816 South Figueroa street, 7 p.m.

Art exhibit of oil paintings and water-color prints by Gordon DaLee and Los Angeles Museum, all day.

Southwest Museum exhibit, Highland Park, afternoon.

Free permanent California exhibit, State Exposition Building, Exposition Park, 10 a.m. to 12 p.m.

Los Angeles Museum exhibit, Exposition Park, 10 a.m. to 5 p.m.

The Huntington Library and Art Gallery are open from 1:30 to 4:30 p.m. to those holding admission cards. Admission cards may be obtained by sending a stamped and self-addressed envelope to the library in San Marino, Cal.

Baseball, Wrigley Field, 3:30 p.m.

Wrestling, Olympic Auditorium, evening.

Free boating, Exposition Park, daily after 2 p.m.

"TIMES" THEATER GUIDE

MOTION PICTURES

Belasco, Eighth between Broadway and Hill—"The Big Pond." Maurice Chevalier plans to the worst and makes money by it. Very amusing.

Boulevard, Washington at Vermont—"The Big House." An exciting story of prison life well told by Wallace Beery and Chester Morris.

Carthay Circle, Carthay Center—"So This Is London." Will Rogers goes abroad again, and finds London as jumpy as Paris.

Chinese, 6925 Hollywood—"Hell's Angels." If you've missed seeing this film (and $4,000,000 to produce) the colossus of the air) and it was worth it.

Criterion, 647 South Olive—"Our Blushing Brides." A scintillating fantasy of the glory of the working girl. Joan Crawford never more to her own Joan Crawford.

Egyptian, Hollywood Boulevard—"Journey's End" from the stage sensation. Quite Clyde.

Fiesta, Fiesta at Santa Barbara—"The Big Pond."

Filmarte, 1761 North Vine—"Lorenzo Bursio," a beautifully photographed picture of the renaissance made in Italy with Conrad Veidt, star.

Forum, Five at Norton—"The Second Floor Mystery" and "Sweethearts and Wives" (Ivonia Vane) encore and fuss, and it is all worth while.

Loew's State, Broadway at Seventh—"Way Out West." William Haines in his old rollicking self in a breezy photoplay.

Metropolitan, Broadway at Ninth—"The Border Legion." The great outdoors in Zane Grey's story of the West, told in excellent manner, Jack Holt and Richard Arlen.

Pantages, Hollywood at Vine—"Shadow of the Law." William Powell's latest and most finished work.

Paramount, Hill at Sixth—"Manslaughter." Claudette Colbert and Fredric March give their greatest performances. Rich.

Rialto, Whittier at La Brea—"The Divorcee." Matrimonial problems well handled by Norma Shearer and Chester Morris.

R.K.O. Hill at Eighth—"Inside the Lines." A war story of very uncertain value. Betty Compson.

R.K.O. Orpheum, Broadway at Ninth—"Dixiana," a musical romance of the days of something of the South and of very uncertain value.

Tower, Broadway at Eighth—"Hearts in Exile." Dolores Costello in more beautiful suffering.

United Artists, Olive, at 9th—"Raffles." Ronald Colman in a decided hit in a crook comedy-drama.

Uptown, Western at Venice—"The Divorcee."

Vogue, Downtown, Hill at Seventh—"Double Page." Elsie Ferguson appears to good advantage in a story of the stage.

West Coast Hollywood, Hollywood Blvd. at Vine—"The Matrimonial Bed." Clever, witty and very entertaining in this French farce with Frank Fay.

Wilshire, Wilshire at Irving—"The Social Lion." Jack Oakie goes up the scale, then back again.

STAGE

Belasco, Hill at 11th—"Rebound." Ina Claire sparkles in various moods, and the cleverness has worn off.

El Capitan, Hollywood Blvd. at Highland—"Two for Three." A triangular view of a modern home, with Lawrence Gray, Lois Moore, Gladys George and Ernest Glendinning.

Hollywood Playhouse, 1733 N. Vine—"Fata Morgana." Elsie Ferguson charms and thrills in a mystery play by Fritz Vadin. Tom Douglas comes near to being a sensation as the boy.

Vine Street, Vine at Hollywood—"Oh, Jodee." A musical melange somewhat enlivened by Bernard Granville.

British Monarch Again Competes in Yacht Race

COWES (Isle of Wight) Aug. 5. (AP)—King George participated today in his first yacht race since his illness. He took part in the royal yacht squadron competition on his racing cutter Brittania.

The sea had quieted down after a blow and there was only a slight breeze as the Brittania got away, leading several competitors. The King remained on board for the finish, although she ran into a series of fierce squalls and rains.

The Brittania was among the tail-enders. T. B. F. Davis's schooner Westward won the race with H. A. Andreas's Candida finishing second and Sir Howard Frank's Astra third.

CHURCH ON ROLLERS HAS NO PLACE TO GO

GLENCOE (Ill.) Aug. 5. (AP)—The Negro Baptist Church of Glencoe is being moved, nobody knows where. The church has been standing on property owned by the Glencoe Park Commission. Recently the commission ordered the building moved to another park property and the structure was put on rollers and started on its way. Before it arrived, however, Samuel H. Baker, who lives next door to the proposed new church location, filed an objection in court and obtained an injunction. Today the church is still out in the street all jacked up but with no place to go.

PASADENAN WILL BE RETURNED FROM EAST

PITTSBURGH, Aug. 5. (AP)—William K. Grundy of Pasadena, was remanded by Federal Court here today to custody of Federal officers for return to California for trial on charges of misappropriation of more than $1000 from the North Lake avenue branch of the Pasadena National Bank.

YOUTH SCALDED IN GEYSER MUD POT

MINERAL, Aug. 5. (AP)—Harley Pinson, 19 years of age, Oakland, today fell into a hot mud pot, a geyser phenomenon in the little inferno known as "Bumpas Hell" near here, and was perhaps fatally scalded. Pinson was taken to a Red Bluff hospital for treatment.

WEATHER REPORT

(Official Report)

LOCAL OFFICE, U. S. WEATHER BUREAU, Los Angeles, Aug. 5.—(Reported by H. D. Hersey, Meteorologist.) At 5 o'clock a.m. the barometer registered 30.02; at 5 p.m., 29.96. Thermometer for the corresponding hours showed 64 deg. and 77 deg. Relative humidity, 5 a.m., 91 per cent; 5 p.m., 42 per cent. Wind, 5 a.m., northwest, velocity 2 miles; 5 p.m., southwest, velocity 6 miles. Temperatures, highest, 90 deg.; lowest, 64 deg. Rainfall for season, none; normal to date, .51 of an inch; last season to date, none. Barometer reduced to sea level.

WEATHER CONDITIONS—Aug. 5: The heat wave continued in the East yesterday, with record temperatures in many places; local thunderstorms gave temporary relief in some sections, so that temperatures were from 10 to 20 deg. lower this morning than they were at the same hour yesterday in Illinois, Iowa, Nebraska, Kansas, Oklahoma and Arkansas and in the Great Lake region, but no decisive or permanent change has made its appearance. Temperatures are still considerably above normal from the Rocky Mountains eastward to the Atlantic Coast. Light scattered showers have occurred during the past twenty-four hours in Illinois, Iowa, Missouri, Eastern Nebraska, Kansas, Oklahoma and Arkansas and in the Rocky Mountain country, but the rainfall was too light to be of any permanent value. In Southern California, fair, moderately warm weather prevailed yesterday. It was clear this morning, except near the coast, where fog or clouds were reported at many stations. Temperatures were a little above normal in all sections. Fair, warm weather may be expected in Los Angeles and vicinity Wednesday, with gentle, variable winds. Low humidity in the interior will give a high fire hazard.

SUN, MOON AND TIDES—Los Angeles, Aug. 6: Sun rises 5:58 a.m., sets 6:40 p.m. Moon rises 5:34 p.m., sets 2:17 a.m. San Pedro Harbor, Aug. 6: High tides, 6:47 a.m. and 7:37 p.m.; low tides, 2:22 a.m. and 1:30 p.m.

LOCAL TEMPERATURES.—Aug. 5: Minimum and maximum temperatures from Southern California points, reported yesterday to the Los Angeles office of the U. S. Weather Bureau, were as follows:

Station—	Max.	Min.
Imperial	104	70
Mt. Wilson	77	63
Pasadena	90	60
Pomona	90	59
Redlands	93	61
Riverside	97	62
San Bernardino	99	65
Santa Ana	91	62
Santa Barbara	86	60
Sierra Madre	92	62

LOCAL FORECAST

For Los Angeles and vicinity: Fair Wednesday and Thursday, but fog along coast in morning; moderately high temperatures Wednesday.

STATE FORECAST

SAN FRANCISCO, Aug. 5.—Weather Bureau.

San Francisco Bay region: Fair and mild, but with fog in the early morning; moderate west winds.

Northern and Southern California: Fair, but with fog in the early morning on the coast; moderately high temperature over the interior; moderate north and westerly winds, diminishing.

Sierra Nevada: Fair and mild; moderate south and southwest winds.

Sacramento Valley: Fair and moderately warm; gentle southerly winds.

Salinas and San Joaquin Valleys: Fair and moderately warm; gentle southwest winds.

Nevada: Fair and moderately warm.

ARIZONA FORECAST

PHOENIX (Ariz.) Aug. 5.—Forecast for Arizona: Wednesday and Thursday mostly fair; little change in temperature.

COLORADO RIVER

YUMA (Ariz.) Aug. 5.—(Exclusive Dispatch from the U. S. Reclamation Service.) Gauge height Colorado River, 10.30; feet. Discharge, Tuesday, 14,600 cubic feet per second. Gauge height Gila River, (zero) feet. Discharge, Tuesday, 1,200 cubic feet per second.

TEMPERATURES

Stations—	Temperature 5 p.m.	Rainfall Since 5 a.m.
Boise—Partly cloudy	94	0
Calgary—Clear	80	0
Chicago—Cloudy	78	.72
Denver—Cloudy	86	0
Dodge City—Clear	96	0
El Paso—Cloudy	94	0
Eureka—Partly cloudy	64	0
Havre—Partly cloudy	86	0
Fresno—Clear	96	0
Havre—Clear	90	0
Helena—Clear	90	0
Kamloops—Pt. cloudy	90	0
Kansas City—Clear	90	0
Lander—Cloudy	86	0
Los Angeles—Clear	80	0
Modena—Partly cloudy	94	0
Needles—Clear	106	0
New Orleans—Clear	90	0
New York—Pt. cloudy	80	0
North Head—Clear	66	0
Oklahoma—Cloudy	94	0
Omaha—Clear	90	0
Phoenix—Partly cloudy	106	0
Portland, Or.—Clear	86	0
Red Bluff—Clear	100	0
Roseburg—Clear	86	0
St. Louis—Clear	90	.02
St. Paul and Minneapolis—Cloudy	80	0
Sacramento—Clear	94	0
Salt Lake City—Clear	96	0
San Diego—Clear	74	0
San Francisco—Clear	66	0
Seattle—Pt. cloudy	80	.44
Seattle—Clear	90	0
Spokane—Clear	96	0
Tonopah—Clear	92	0
Tucson—Cloudy	104	0
Vancouver—Clear	102	0
Winnemucca—Clear	96	0
Winnipeg—Pt. cloudy	82	0
Yuma—Clear	106	0

x—Precipitation, 5 a.m. to 5 p.m.

"DIPLOMATIC SNUB" OF ARGENTINA DENIED

WASHINGTON, Aug. 5. (AP)—State Department officials sought today to squelch gossip that the American government has deliberately omitted Argentina from a group of Latin-American countries invited to participate in live stock exhibitions to be held in St. Louis and Chicago. As a result of published dispatches saying it appeared a "diplomatic snub" was administered Argentina, officials explained the American government merely transmitted the invitations on behalf of private interests and had nothing to do with omission of so large a live-stock producer as Argentina.

NAVY CROSS AWARDED TO CALIFORNIA MAN

WASHINGTON, Aug. 5. (AP)—The Navy Department today announced award of the Navy Cross to Lieutenant-Commander Brython P. Davis of Mill Valley, Cal., for distinguished service as commanding officer of the field hospital at Managua, Nicaragua, from February to April, last. The citation commended Davis's work while in the Navy Medical Corps and said "his effort not only resulted in the brigade being kept in a high state of physical effectiveness, but he rendered great assistance to the Nicaraguan government in the capacity of adviser in matters pertaining to sanitation."

BITS OF NEWS FROM RENTAL COLUMNS

Near Melrose and La Brea avenues is five-room unfurnished bungalow, featuring two bedrooms, electric refrigeration and garage, for $60 per month rent.

"Splendid location for business people," declares owner of close-in Wilshire Boulevard apartment where furnished singles with electric refrigeration are obtainable for as low as $40 monthly rental.

Party seeks four rooms in quiet, unfurnished court or duplex.

VITAL RECORD

INTENTION TO MARRY

The following holders of intention to marry were issued yesterday. Name and age given:

ADAMS—MITCHELL, Herbert B., 24; Evangeline Michel, 24.
APARICIO—GARZA, Librado Aparicio, 28; Cecilia Garza, 19.
ARCHULETA—LUCERO, Joe C. Archuleta, 20; Lucero, 18.
BARKER—FLEMMING, Merton J., Barker, 35; Lela Flemming, 30.
BAUM—GILLMORE, George M. Bar., 40; Isabella C. Gilmour, 36.
BATT—LEWIS, Harry E. Batt, 29; Mary Lee Lewis, 30.
BLAKESLEY—PETERSEN, Tom T. Blakesley, 27; Rose M. Petersen, 26.
BROWN—LORENTZEN, Rabbe Brown, 23; Ella M. Lorentzen, 18.
BROWN—PETERSEN, Lewis F. Brown, 32; Lois Petersen, 30.
CESENA—PIETMONT, Ora F. Cesena, 18; Nora Pietmont, 17.
CHAMBERLAIN—PRATT, Henry A. Chamberlain, 72; Edith L. Pratt, 47.
CHUBBIC—MATSON, William E. Chubbic, 25; Marian Matson, 22.
CLAUSE—ABRAMSON, Ben Clark, 23; Bella Abramson, 21.
CLARK—BARNES, Samuel H. Clark, 23; Agnes B. Kerr, 20.
COONEY—HUNT, Victor E. Cooney, 31; Frances V. Lee, 29.
COOPER—McCARDY, Harry Cooper, 31; Isabelle McCardy, 29.
CUNEO—MORTON, Frank Cuneo, 35; Minnie Morton, 41.
DEANE—ALLEN, Robert E. Deane, 30; Ethel M. Cox, 28.
DOHERTY—SCHROTH, Raymond L. Doherty, 22; Elaine H. Schroth, 21.
ERICKSON—THOMPSON, Robert J. Erickson, 22; Lucille E. Thompson, 22.
FERRIER—BRUZZA, Howard J. Ferrier, 24; Cleora M. Bruzza, 19.
FISHER—HALL, Joseph J. Fisher, 30; Lorraine E. Hall, 26.
FOSTER—TROUT, John Foster, 28; Genevieve Trout, 26.
GARCIA—DE LONG, Fernando Garcia, 29; Marguerite De Long, 22.
GOLD—GOLDSTEIN, Reuben H. Gold, 21; Ruth Goldstein, 20.
GORDON—BREPOLS, San Gordon, 44; Anna Brepols, 39.
GRAF—GRAF, James F. Graf, 31; Helen O. Graves, 30.
HALL—ZIMMERMAN, Clifford D. Hall, 23; Della E. Zimmerman, 21.
HANSEN—REED, Ray Hansen, 34, Beverly M. Reed, 24.
HAMMER—WAGNER, Wright J. Hammer, 26; Ella W. Wagner, 27.
HILL—CALDWELL, Louis J. Hill, 21; Marjorie E. Caldwell, 20.
INGLE—TWEFFORD, James W. Ingle, 22; Hazel Tweffords, 20.
IRVING—NETTELHORST, Eugene H. Irving, 26; Myrtle Nettelhorst, 26.
IRWIN—SCHENK, Quinton M. Irwin, 23; Gertrude E. Schenk, 22.
JACOBSEN—CHESTER, Public Jacobsen, 26; Beulah Chester, 22.
JEFFERY—SLATER, Cecil A. Jeffery, 23; Mary O. Slater, 22.
JONES—REDDE, Harry T. Jones, 40; Elnora Redde, 44.
KIRKLAND—WELLS, Russell Kirker, 29; Nina V. Wells, 22.
KILLOUGH—KING, John J. Killough, 25; Dorothy King, 22.
KNUTSON—MAGINE, George Knudison, 42; Nan M. Maginel, 39.
LARRIVA—BENAVIDES, Manuel Larriva, 22; Clara Benavides, 16.
LAWRENCE—SAWYER, Clayton B. Lawrence, 26; Margaret Sawyer, 22.
MARIGOLES—DRUTON, Frank Marigoles, 21; Rose Druton, 18.
McCOY—BENNETT, Harry T. McCoy, 27; Daisy T. Bennett, 22.
McGUIRE—BURROUGHS, Thomas J. McGuire, 34; Gwendolyn B. Burroughs, 20.
McGUIRE—SMITH, John B. McGuire, 30; Mary Smith, 30.
McSWEENEY—FORTEL, John P. McSweeney, 45; Bernice Fortel, 37.
MILLER—HUNTER, Ben Miller, 21; Bernice A. Hunter, 18.
MILLS—CLIFFORD, James L. Mills, 19; Mary Clifford, 20.
MONTANO—CARDONA, Arnulfo V. Montano, 18; Maria Cardona, 16.
MOORE—SWAN, Frederick M. Moore, 35; Pearl Swan, 34.
NAGEL—WILLEMAN, Walter H. Nagel, 22; Vivian H. Willeman, 19.
NEALE—RADFORD, Melvin J. Neale, 27; Ruth Radford, 24.
NELSON—PALMER, John W. Nelson, 31; Doris A. Palmer, 23.
OLMOS—RAMIREZ, Luis Olmos, 21; Maria L. Ramirez, 16.
PRICE—NEWTON, Walter H. Price, 24; Dorothea L. Newton, 21.
RANDOLPH—FEINBERG, Ira Randolph, 27; Lee B. Feinberg, 22.
REILLY—MORRISON, Joseph T. Reilly, 23; Margaret L. Gordon, 22.
RIGGS—BUCKLEY, Edward C. Riggs, 30; Hazel A. Buckley, 28.
RIPAUD—ABRAHAMSON, Maurice Ripaud, 21; Margaret Abrahamson, 19.
RODRIGUEZ—MURILLO, Antonio Rodriguez, 20; Crescencia Murillo, 24.
ROJAS—RASCON, Jose J. Rojas, 26; Julia Rascon, 20.
RUTHERFORD—HARVEY, Donald E. Rutherford, 20; Elsa M. Harvey, 22.
SALTZMAN—CRASHTON, David Saltzman, 26; Cecelia Crashton, 23.
SCHRAPP—GROSS, John J. Schrapp, 30; Frances G. Gross, 28.
SCHULTZ—BYRNE, Warren H. Schultz, 23; Evelyn A. Byrne, 23.
SHANNON—DAWSON, Hugh E. Shannon, 30; Alice L. Dawson, 26.
SHEARER—MANSFIELD, Gerald A. Shearer, 21; Lolita M. Mansfield, 19.
SLOCUM—RAMPLE, Evert K. Slocum, 19; Esther Rample, 20.
SMITH—DECKER, Samuel J. Smith, 62; Blanche Dekker, 62.
STANDLEY—CUMMINS, Sidmond M. Standley, 26; Rosalie Cummins, 20.
SORRELL—WORSLEY, Aubrey T. Sorrell, 29; Phyllis M. Worsley, 20.
SPRINGWATER—JACOBSEN, Morton T. Springwater, 25; Gittelle S. Jacobsen, 21.
STEFFEN—KELLOGG, Thompson H. Steffen, 28; Geraldine Kellogg, 20.
TENBROOK—SMITH, Roy Tenbrook, 26; Emma Ind, 24.
THURSTON—PEPPERDINE, Mendal T. Thurston, 28; Esther Pepperdine, 19.
VAN DYE—VAN DEN HOEL, Albert Van Dye, 26; Annie Van Den Hoel, 21.
VARGAS—TICOTTE, Rodolfo Vargas, 22; Margaret Ticotte, 19.
WAGONER—MEADE, Francis C. Wagoner, 26; Dorothy Meade, 19.
WILLIS—WOODY, Kenneth T. Willis, 21; Kathryn A. Woody, 21.
WILLIAMSON—CAVENDER, Elmer K. Williamson, 22; Maxine A. Cavender, 22.
WILSON—BUTTERFIELD, Ralph L. Wilson, 20; Doris E. Butterfield, 22.
WILSON—JACKSON, Frank Wilson, 48; Jennie Jackson, 37.

BIRTHS

Names, sex, place and date of birth.

ATKINSON, Mr. and Mrs. Walter, Boy, Methodist Hospital, August 2.
BIRD, Mr. and Mrs. Clarence, Boy, Good Samaritan Hospital, August 4.
BLUMENTHAL, Mr. and Mrs. Maurice, Daughter, Good Samaritan Hospital, August 2.
BOWERS, Mr. and Mrs. Russell Daughter, Good Samaritan Hospital, August 1.
CRAFTON, Mr. and Mrs. Clyde, Boy, French Hospital, August 2.
HADLEY, Mr. and Mrs. Daughter, Methodist Hospital, August 2.
JONES, Mr. and Mrs. Russell, Daughter, 4160-½ Normal street, August 2.
JONES, Mr. and Mrs. Walter, Boy, Good Samaritan Hospital, August 1.
KELLOG, Mr. and Mrs. Kenneth, Daughter, Good Samaritan Hospital, August 2.
LEOPORD, Mr. and Mrs. Malcom, Daughter, Good Samaritan Hospital, August 2.
LOPEZ, Mr. and Mrs. Ramon, Boy, 4371½ Cleveland street, August 1.
LORENZO, Mr. and Mrs. Henry, Daughter, California Lutheran Hospital, August 3.
MICKELSON, Mr. and Mrs. Virgil, Daughter, 231 East Seventy-sixth Place, August 1.
MILLS, Mr. and Mrs. J. Gordon, Boy, California Lutheran Hospital, August 3.
PEDROZA, Mr. and Mrs. Frank, Boy, 400 North Bernal street, August 2.
PORTER, Mr. and Mrs. Kenneth, Daughter, Good Samaritan Hospital, August 1.
RAWZON, Mr. and Mrs. Alfred, Boy, Methodist Hospital, August 2.
ROMERO, Mr. and Mrs. Gustavo, Boy, 1446 Hooper street, August 2.
SALAZAR, Mr. and Mrs. Jesus, Daughter, 710 Clara street, August 3.
SANCHEZ, Mr. and Mrs. Francisco, Daughter, 1065 Clayton street, August 1.
SODERQUIST, Mr. and Mrs. Arthur, Boy, California Lutheran Hospital, August 1.
SUTHERLAND, Mr. and Mrs. Ross, Daughter, Good Samaritan Hospital, August 1.
TAYLOR, Mr. and Mrs. Kenneth, Daughter, California Lutheran Hospital, August 1.
THOMANN, Mr. and Mrs. Eliel, Boy, Methodist Hospital, August 2.
THOMAS, Mr. and Mrs. Amy, Boy, 1222½ West Jefferson street, August 3.
TOLEY, Mr. and Mrs. Chester, Daughter, Boy's Maternity Hospital, August 1.
TORRES, Mr. and Mrs. Mauricio, Boy, 642 Bunker Hill avenue, August 1.
WILLIAMS, Mr. and Mrs. Mathew, Boy, Rice's Maternity Hospital, August 2.

DIVORCE SUITS FILED

AVERILL, Horace C. against Louise.
BARCOCK, Ella C. against Frank W.
CHURCH, Amelia against Ben.
CLARK, Kathleen against Ray W.
DAWES, Agnes E. against Herbert.
DUNN, Maggie B. against William H.
FAUST, Fisher D. against Gladys L.
FOOS, Kathryn against Adrian.
FRIEDSINDALL, Sarah E. against John T.
GUTIERREZ, Manuel J. against Catherine.
HALL, Margaret against E. V.
HAMM, Ruth against Mason V.
HANDLEY, James T. against Marjorie C.
HILDEBRAND, Wilbur N. against Alice E.
HIRSCHFILLER, Floyd E. against Permelia D.
HOFFMANN, Jacob against Jennie C.
JOYAL, Mina against Billy A.
KRETCHEY, Dorothy M. against Joseph H.
LAX, Rosemundo against Jacob.
MAURICCO, Anthony W. against Lucille.
METZEL, Maude E. against John H.
MORGAN, Winifred against William.
MURRAY, Lucile against James.
PRATT, Linda M. against George B.
RHOADS, Frank T. (minor, by Birdie A., guardian) against Vera I.
RITTENSTEIN, Ida against Arthur.
ROSS, Gladys M. against William E.

DIVORCE SUITS FILED

ROWE, Dorcas T. against Hoin O.
STEPHENS, Katherine against Harold.
VERGARI, Gladys against Alex R.
WHEELER, Pearl M. against Ira D.
WIRTZ, Vera against Albert.
YARGER, Teresa E. against Ira C.

DIVORCE DECREES (GRANTED)

ANDREWS, Ida from Walter.
BENNETT, Amy from William.
COMER, Margaret from Blaine.
DAVIS, Mabel from Frank.
DOWN, Josephine O. from James P.
FOY, Wm. Joseph G. from Wm. H.
FLOYD, Jane B. from Ray.
HAHTHAWAY, Marcella from William G., Jr.
HAYES, Geneva D. from Jack.
HILL, Minerva from Albert E.
KING, Violet from Harold G.
KEE, Vina from Thomas.
McALLEN, Ida from T. M.
MITCHELL, Elva from William J.
MOONEY, Jessie F. from Charles M.
MOSELEY, Nellie F. from Ralph.
ROBINSON, Frances L. from Carl E. E.
Lois Trevena.
SMITH, Mabel from Benny.
STEAGALL, Hazel E. from Binnie H.
STRICKLAND, Blanche from Elmer L.
TYLER, Bertha from Harold.
WALSH, Ida from Thomas.
WARD, Bertie M. from John M.
WOOD, Rose M. from William A.

OFFICIAL DEATH LIST

Names and ages of deaths—Age. Date.

ALLARDA, Joaquin, Los Angeles ..... 42 Aug. 2
AVERY, Lucinda, Los Angeles ..... 76 Aug. 4
BARNES, Edward, Los Angeles ..... 70 Aug. 4
BELL, Mary, Los Angeles ..... 66 Aug. 3
BRADLEY, Isaac, Los Angeles ..... 74 Aug. 4
BRIGHT, Richard, Los Angeles ..... 74 Aug. 4
CLARK, William, Los Angeles ..... 69 Aug. 4
COULTER, John, Los Angeles ..... 64 Aug. 4
CRAIG, Dorothy, Los Angeles ..... 60 Aug. 3
DEAN, James, Los Angeles ..... 60 Aug. 3
EILERS, Richard, Los Angeles ..... 30 Aug. 4
GRAY, Anna, Los Angeles ..... 54 Aug. 4
HERBERT, Bessie, Los Angeles ..... 39 Aug. 4
HERSHEL, Walter, Los Angeles ..... 47 Aug. 4
JEROME, Clara, Los Angeles ..... 47 Aug. 4
MOON, Lou, Los Angeles ..... 72 Aug. 4
RICHARD, Walter, Los Angeles ..... 51 Aug. 4
SCHMIDT, Conrad, Los Angeles ..... 55 Aug. 3
SCHWARZE, Frank, Los Angeles ..... 33 Aug. 3
SHULER, Barry, Los Angeles ..... 60 Aug. 3
SIMPSON, Alexander, Los Angeles ..... 60 Aug. 3
SPERRY, Isaac, Los Angeles ..... 73 Aug. 3
STEWART, Helen, Los Angeles ..... 70 Aug. 3
TRAVEL, Louisa, Los Angeles ..... 78 Aug. 3
THOMAS, Irene, Los Angeles ..... 40 Aug. 3
WHITE, Elizabeth, Los Angeles ..... 60 Aug. 3
ULLENBRUCH, Ella, Los Angeles ..... 60 Aug. 3
VALENZUELA, Lorenzo, Los Angeles ..... 31 Aug. 3
VICTORIA, Jacob, Los Angeles ..... 39 Aug. 3
WEBSTER, Lewis, Los Angeles ..... 34 Aug. 3
WHITE, Hector, Los Angeles ..... 34 Aug. 3
WHITE, Norma, Los Angeles ..... 20 Aug. 3
WHITLEY, Lucretia, Los Angeles ..... 62 Aug. 3
WILSON, Thomas, Los Angeles ..... 60 Aug. 3

DEATHS

With Funeral Announcements

ANGULO, The funeral services of C. E. Angulo, who died today at 6:30 a.m. from St. Joseph's Church, Pacific and Los Angeles streets, Interment, Calvary Cemetery, W. A. Brown, funeral director.

BARDIGIAN, R. A. Bardigian. Remains in care of Gu Gazarian & Moore.

BARKER, August 3, at Long Beach Memorial Hospital, Minnie Klein, Charles J. Barker, aged 30 years, loving son of Mr. and Mrs. J. A. Barker of Inglewood and brother of Arthur, Marie and Ethel Barker. Mary Nell, Earl and Rose Barker. Funeral notice later.

BLANKE, August 3, Edith Bess Bullis, beloved wife of George A. Blanke, mother of Mrs. Lorraine Bruce, at 7:30 p.m. from the chapel of Brown Brothers, 933 West Washington street. Interment, Inglewood Park Cemetery.

BRADLEY, August 4, Elmer C. Bradley. Remains will be forwarded this evening to Berkeley, Cal., by Cunningham & Drexel Funeral Service.

BRIGHT, Remains of Richard E. Bright were forwarded last evening by Howard Brothers (Pasadena) to New York City for interment.

CAHILLE, C. 6047 Bush street, San Gabriel, Interment private at Crescent Hill Park, Thursday at 10 a.m.

COOLING, Masonic services for John B. Cooling, who died Thursday, at 2:30 p.m. from Rupp-Mercuary.

CRIPE, At 139 North Johnson street, Ira G., beloved husband of Anna Cripe, father of Mrs. Ruth Hamilton, Mrs. Mabel Meier, services today at 2:30 o'clock from the Brethren Church, 234 South Hoover street. Interment, Orrel Gentz, Jr.

DAVIDSON, August 4, Milly Davidson, beloved daughter of Mr. Bertha Davidson, mother of Richard E. Davidson, Mrs. Sidney Goldbaum, sister of Mrs. Ruth Rosenberg, Mrs. Mollie Walter, Mrs. Paul H. and Mrs. Benedict W. Walter of Los Angeles, and Bianca from Elmer L. Walter of Anaheim.

Services (private) at The Presbyterian Church, Anaheim, Thursday, August 7, 2:30 p.m. Interment Santa Ana. Rest, Perry M. Campbell, Anaheim, funeral director.

WARNER, August 4, at 1112 West Riderwood Road, Mary M. Warner, beloved wife of Lloyd C. Warner, devoted mother of H. A. C. W. and E. B. Warner, and sister of W. A. and H. W. Mendenhall.

Services today at 3 p.m. from Pierce Brothers Chapel.

WRAITH, Services for Frank J. Wraith today at 2:30 p.m. from Rupp-Mercuary to Dunsmuir, Iowa, for services and interment.

WHITE, Remains of Naomi Gregg White will be forwarded by Rupp-Mercuary to Dubuque, Iowa, for services and interment.

CARD OF THANKS

We wish to thank all those who expressed such kindly sympathy to us on the sudden loss of our mother, Lizzie.

ESTHER AYALES.
(SIGNED AND ATTESTED)
AND FAMILIES.

FUNERAL DIRECTORS

BIESBI BROTHERS, Estb. 1887
FUNERAL PARLORS IN CONNECTION
655 SOUTH HILL ST. WE. 1131
BIESBI BROTHERS & LINCH
1720 S. MAIN ST. WE. 7788
2415 E. MANCHESTER AV. AD. 1393

$70—FUNERALS AS LOW AS $70
RUPPE MORTUARY
601 WEST WASHINGTON
WE. 3397. NOT IN THE TRUST.

EDWARDS BROTHERS INC.
SERVICE, ECONOMY, RELIABILITY
230 Venice Boulevard (16th) WE. 3333

PAUL D. ROBINSON
1001 West Washington WE. 1101

REED BROS. TARLEY & GRIGGS
721 West Washington WE. 6151
REED BROS. CO. (Inc.)

E. Clair Overholtzer (Dr.
WE. 4447. 1230 South Grand

GLASBAND & GROMAN
601 WEST WASHINGTON. WE. 1231.

GARRETT BROTHERS
921 Venice Boulevard (16th) at V. WE. 9030

CEMETERIES

FOREST LAWN MEMORIAL-PARK
ACROSS THE HILLS
Cemetery—Mausoleum—Crematory
Glendale Avenue and San Fernando Road
TELEPHONE Alsace 1122

INGLEWOOD PARK CEMETERY
LARGEST IN CALIFORNIA
Mausoleum—Crematory—Columbarium
Telephone Pleasant 3144.

BEAUTIFUL HOLLYWOOD
Cemetery Mausoleum Crematory
The Cemetery Without a Superior
600 North Madge Blvd.
Hillside 3030. Hollywood 9433

MAUSOLEUMS

ANGELUS ABBEY MAUSOLEUM
Cloverly Los Angeles or Long Beach Blvd.
Visitors welcome. Office, 603 Central Bldg.
Telephone TUcker 6032.

CEMETERY LOTS

CHAVES and CHAVES, 433 Spring st., Cem. Memorial Park Co., VA. 4570.

Mother Must be Told How Gang Killed Her Son

MILWAUKEE, Aug. 5. (AP)—Jack Zuta's mother, over in Poland, will have to be told tomorrow, but it will be no easy task.

Apparently the job will fall to Mrs. Reve Sabel of Milwaukee, a cousin, who left Poland several years ago with a promise to Zuta's mother she would try to find her son in the new country. She finally found him with the help of newspaper pictures and stories, but it was too late. Zuta, in Chicago vice overlord, had been killed by gangster bullets in Detaheli (Wis.) dance hall.

Mrs. Zuta, the Milwaukee cousin said, thought her son was a horse trader.

INCORPORATION SOUGHT BY BUILDERS

SACRAMENTO, Aug. 5. (AP)—The California State Builders' Exchange, Ltd., filed articles of incorporation today. The organization is to promote the welfare of building construction and its closely allied industries, establish a workable credit system and maintain high, ethical, business and technical standards." Eleven directors named were William T. Loesch, Pasadena; Ralph E. Hemann, Los Angeles; W. H. George, San Francisco; H. C. Anderson, Berkeley; W. Milton McGrew, Long Beach; T. M. Robinson, Fresno; E. H. Grozat, Stockton; Carl S. Peterson, Santa Barbara; R. M. Sanford, Richmond; William J. Moore, San Jose, and M. H. Golden of San Diego.

STUDY OF RIO GRANDE BORDER PLANS MADE

MEXICO CITY, Aug. 5. (AP)—The International Boundary Commission, which has been in session for a month, has completed a study of the proposed straightening of the Rio Grande from El Paso to Quitman Canon and has drawn up recommendations which will be presented to the Mexican and American governments to serve as a basis for a treaty. The recommendations propose purchase by the respective governments of land on both sides of the boundary which will be affected by straightening of the river. This will be resold to private owners once work on the river is completed.

ANOTHER STEP TAKEN BY ESPEE IN RAIL DEAL

WASHINGTON, Aug. 5. (AP)—Another step in the progress of the Southern Pacific Railroad toward taking over the St. Louis Southwestern system was taken today before the Interstate Commerce Commission when Hale Holden, new chairman of the directors executive committee of the Southern Pacific, sought official permission to go on the board of the St. Louis Southwestern. The Southern Pacific has tentatively bought a majority of St. Louis Southwestern stock and has an application pending before the commission for approval.

NOTICIAS MUNDIALES DE ULTIMA HORA

NOTAS TELEGRAFICAS

Los Rojos Niegan de Nuevo a Pagar su Deuda.

MOSCU, Agosto 5.—"Izvestia", órgano del gobierno soviet, particípa hoy en un artículo de fondo a los "países capitalistas" que los soviets no pueden as

The Weather
FORECAST FOR LOS ANGELES AND SOUTHERN CALIFORNIA: Fair today and tomorrow, moderately low temperature in interior. Maximum and minimum temperatures for yesterday: 90—64.

Los Angeles Times

In Two Parts — 32 Pages
PART II — LOCAL SHEET — 16 PAGES

Vol. XLIX. WEDNESDAY MORNING, AUGUST 6, 1930. C

CITY NEWS—EDITORIAL—SOCIETY—THE DRAMA

STATE BUILDING BIDS EXAMINED

Quick Decision Forecast by Architect Austin

Minimum Figure Less Than Original Estimate

Actual Work will Begin in Next Two Weeks

Prompt action toward construction of the new State Building, to be erected in West First street between Spring street and Broadway, was assured yesterday following the opening of bids in the division of architecture offices of the Department of Public Works in the Associated Realty Building yesterday.

Architect John C. Austin went into conference with State officials immediately and announced that a quick decision can be expected on the bids. He forecast that actual work on the structure will begin within two weeks.

Less than two score bids were opened. Architect Austin totaled the minimum bids and said they amounted to $1,161,860. With 6 per cent additional added for the architect's fee, the total was given at $1,231,571. The architect's original estimate was $1,250,000. Architect Austin pointed out that the bids below the estimate.

LIST OF BIDS

State Engineer George B. McDougall opened the bids. They were as follows:

General work, Pozzo Construction Company, $939,500; Herbert Baruch, $939,500; H. Mayson, $887,885; Lange & Engstrom, Inc., $860,000; Christ Hoss, $887,230; Schuler & McDonald, $858,000; McDonald & Kahn, $858,000; Los Angeles Contracting Company, $870,620; Weymouth Crowell Company, $920,000, and Robert Wallace, $869,000.

Plumbing, Hickman Brothers, $7,400; Thomas Haverty, $21,400; Reese Company, $16,850, and H. L. Mitchland, $21,217.

Heating and ventilating, Hickman Brothers, $55,395; Thomas Haverty Company, $60,745, and Berg Engineering Corporation, $50,870.

Electric wiring, H. H. Walker, $31,500; R. B. Jones, $31,500; Alta Electric Company, $55,825; Newbery Electric Company, $49,717; American Electric Construction Company, $59,900; Safeway Electric Company, $54,925; Latourette-Fickel, $59,900; Moore Electric Company, $59,900; English Electric Company, $59,900, and George L. Patterson, $59,900.

Boilers, Consolidated Steel Corporation, $60,800; Otis Elevator Company, $60,800, and Pacific Elevator and Equipment Company, $56,-

Sheet metal work, McGilvray-Rayond, $59,385 and $65,985, according to grade.

SIX BIDS ON ERECTION

Structural steel erection, Pacific Coast Steel Company, $28,850.

Structural steel, Minneapolis Moline Power Implement, $136,260; Consolidated Steel Corporation, $139,000; McClintock-Marshall, $139,000; Pacific Iron and Steel, $139,000, and Virginia Bridge and Iron, $142,000.

Reinforcing steel, fabrication and erection, Pacific Iron and Steel, $9,810.

Plumbing, Lohman Brothers, $50,-; Pacific Pipe and Supply Company, $47,873; Coony-Winterbottom, Inc., $44,888; Howe Brothers, $54,-; P. D. Reed, $58,792; P. C. Schilling, $48,750; Hickman Brothers, $49,000, and Thomas Haverty Company, $48,900.

Plumbing, heating and ventilating, P. C. Schilling, $104,-; Thomas Haverty Company, $98,-; Howe Brothers, $111,147, and Pacific Pipe and Supply Company, $97,240.

Heating, Lohman Brothers, $33,-; Thomas Haverty Company, $37,895; Hickman Brothers, $36,950; Pacific Pipe and Supply Company, $36,473, and Coony and Winterbottom, $33,733.

LOW BIDDERS ALL LOCAL

The low bids were: General work, Weymouth Crowell Company, $639,-; concrete work, McGilvray-Ray-mond Company, $199,385; steel, Consolidated Steel Corporation, $139,000; electrical work, H. H. Walker Company, $48,894; elevators, Consolidated Steel Corporation, $47,-; plumbing, Pacific Pipe and Supply Company, $47,873; heating, Hickman Brothers, $33,383; and ventilating, J. Herman Company, $16,-

Bonds for the construction of the building, in $1,302,000.

The low bidders are Los Angeles

YEOW! I DOWANNA NASSY BATH!

But Infants Have to Take 'em Anyway

Baby Doesn't Like It
Mrs. Jean Preston (left,) supervisory nurse, and Mrs. Flora Holmes, try to reconcile Baby Betty Holmes to a bath.

SPLASHES, gurgles, coos and howls of protest!

Such incongruities of sound yesterday marked another session of the baby-bathing class of the county health department when it convened at the East Side Health Center, 678 South Ferris street.

Ten infant subjects, their mothers and a number of others gathered to learn the technique of proper baby bathing to the amusement, offense and unconcern of the babies as the mood happened to strike them.

The class is a part of the system of "well-baby" clinics conducted periodically by the county health department.

County Health Officer Pomeroy pointed out that infant mortality in the county has been reduced 50 per cent since the establishment of child hygiene conferences.

Some of the rules for baby bathing as prescribed by the clinics call for a comfortable room temperature, water slightly more than luke warm, presence of all equipment nearby to avoid tiring the baby, soaping of infant with mild soap before placing it in tub, the placing of the child in the tub feet foremost and the use of a mild oil instead of powder to avoid chafing after the bath.

SOAP PLANT STEEL JOB LET HERE

Procter & Gamble Buy Material of Consolidated for Long Beach Work

Consolidated Steel Corporation, Los Angeles, has been awarded the contract to furnish, fabricate and erect all structural steel for the new Procter & Gamble Manufacturing Company plant at Long Beach, it was announced yesterday by Milton Baruch, vice-president in charge of sales and engineering for the steel corporation.

Consolidated Steel's bid of approximately $150,000 was made in competition with steel fabricating concerns throughout the United States. Harry S. Hitchcock, a vice-president of Consolidated Steel, represented his company at the opening of bids in Chicago.

Present plans and specifications for the Procter & Gamble plant call for the erection of a group of eight buildings, to be known as the Process Group. This includes an edible oil process building, a refrigerating plant and cell room, a boiler house, a sales and service department and glycerine house; a kettle house, wharf shed and finished products building. Work is to start not later than October 7 at the east end of the plant site, and is to be completed not later than December 8, next. All the steel will be fabricated at the Los Angeles plants of Consolidated Steel. When complete and in full operation, the new Procter & Gamble factory will give employment to about 1000 men and women, it has been estimated.

Mayor Approves Contract on Hill

Mayor Porter yesterday approved the contract, adopted some months ago by the City Council, whereby the city joins with the county in sharing an expense of $10,000 toward an economic survey on the matter of reducing the Bunker Hill area to the grade of the surrounding region.

The cost of the survey is $35,000. Private interests contribute $25,-000.

Study of Tides at San Gabriel's Mouth Planned

Col. Charles T. Leeds, formerly of the United States Army and now a consulting engineer in Los Angeles, has been employed by the Los Angeles County Flood Control District to survey the movement of tides at the mouth of the San Gabriel River, with special reference to the deposit of sand by flood waters and wave action.

Col. Leeds's survey will determine the design of the breakwaters and jetties to be built as flood control works off the mouth of the river to prevent the further silting of Alamitos Bay.

The Board of Supervisors authorized the employment of Col. Leeds for ten days at $100 a day.

W.C.T.U. MEETS TOMORROW

The Los Angeles Woman's Christian Temperance Union will meet tomorrow at 1:45 p.m. in the First Methodist Church at Eighth and Hope streets. Eva C. Wheeler, president of Southern California Woman's Christian Temperance Union, will address the meeting. Other speakers will be Judge Turney, John C. Monning and Marion C. Spicer. Musical numbers will be rendered by Allie Simmons Wheeler and Kate F. Kratz.

COUNTY BUDGET HEARINGS NEAR

Preliminary Plan Published for Taxpayers' Perusal

Protests May be Voiced Any Time After 18th Inst.

General Outlay Total Fixed Now at $62,729,789

The preliminary budget of county expenditures for the fiscal year ending June 30, 1931, on which public hearings will be conducted, was published for distribution to taxpayers yesterday, so that persons interested in how tax money is spent may prepare themselves for an appearance before the Board of Supervisors in a series of hearings beginning the 18th inst.

After these hearings, which may last ten days, and at which time any taxpayer may be heard for or against the budget, the Supervisors will make whatever changes seem desirable and will prepare the final county budget, on which the tax rate is based.

RATE TO BE FIXED LATER

It is not customary to announce the tax rate before September 1. The tax rate for general county purposes last year was 88 cents.

The estimated total of the general county revenue budget for this year is $62,729,789, as compared with $57,788,642 last year. Special district funds, $12,255,165 for 1931 and $9,808,068 for 1930, make the total estimated disbursement of county funds this year $74,984,954, as against $67,596,710 last year, an increase of $7,388,244.

These figures do not represent the actual budget, as last year's estimated total of $67,596,710 was slashed to $65,288,732 after the public hearings.

SCHOOL FUNDS, TOO

Of the $74,984,954 expected to be spent for general and special county purposes, only $44,376,783 will be raised by taxation, the rest being the result of the sale of bonds, which ultimately will be paid out of the taxes over a term of years; fines collected in county-courts, and various fees for services performed by county officials.

In addition to this amount for general and special district purposes, the various county school districts will expend approximately $90,000,000, which will bring total county tax funds to nearly $165,000,000.

TRIO KILLED IN TRAFFIC DURING DAY

Two Men and Woman Die in Accidents and Crashes Injure Ten Others

Two men and a woman were killed and ten injured in a series of traffic accidents in and near Los Angeles yesterday. One man and the woman were killed by street cars, Mrs. Juliette McDowell, 75 years of age, 226 East Seventy-eighth street, and Joseph Sweet, 38, 7617 South Western avenue. Frank Minet, 80, 538 Wall street, was killed by an automobile.

Mrs. McDowell died in the Georgia-street Receiving Hospital soon after being struck by a street car at Twenty-eighth and Main streets. Motorman A. L. Brumet was not held. Witnesses said the woman became bewildered and walked in front of the car.

Switchmen of the Pacific Electric said Joseph Sweet at the intersection of Florence and Long Beach avenues walked directly in front of the fast-moving car. Sweet received a basal skull fracture and internal injuries and died at the Georgia-street Receiving Hospital.

Frank Minet, Civil War veteran, stepped from a safety zone at Main street and the Plaza, and was struck by an automobile driven by George Williams, a Negro, of Bakersfield. Minet died shortly after the accident at the Georgia-street Receiving Hospital. Williams was held by police on a charge of suspicion of manslaughter.

Josephine Wood, 22, of 438 Marathon avenue, was struck down last night at Melrose avenue and Virgil street by an automobile police said was driven by Harold Fitzpatrick, 512 La Vita Terrace. Miss Wood was removed to her home by her parents, police reporting her to be suffering from a fractured skull and possible internal injuries. Fitzpatrick was questioned but not held.

To avoid striking a speeding automobile, the driver of a Pickwick bus bound from Los Angeles to San Diego, was forced close to the edge of the highway near San Clemente yesterday afternoon. The vehicle left the road and turned over.

Eight passengers and the driver were injured, all being taken to the San Clemente Hospital. The condition of Betty Carr, 6, of San Clemente, was said to be serious. She was cut about the head and legs.

Others taken to the hospital were: Miss Fay Wiley, 327 Berkeley, Santa Ana; Louis Mann, 257 Seventh street, San Pedro; M. Gomez, 1309 Columbus avenue, San Pedro; Mr. and Mrs. J. Kleinman of New York City, and C. W. Hensly, San Pedro, driver.

The automobile driver blamed for the accident proceeded on his way.

Rajah and Party Will Visit Here

Reservations were made at the Biltmore yesterday for the Maharajah and Maharani of Pithapuram, who expect to be Los Angeles visitors for four days, beginning the 24th inst.

Four daughters, Des Raj, secretary to the Maharajah, and seven servants are included in the party which arrived in New York yesterday.

HARD-BOILED YEGG LOSES 'SOUP'

And to Cap Climax, He Can't Pick Teeth

Enough to Blow You Into Kingdom Come
Deputy Sheriffs Shultz exhibits nitroglycerine, caps and other accessories of crime.

"SOUP, caps and picks" yesterday occupied the attention of Capt. Stensland of the Sheriff's burglary and robbery detail.

The articles, however, were not of the commonly known variety, Stensland explained as he exhibited nine ounces of nitroglycerine, known as "soup" in the vernacular of the old-time yeggman, eighteen concussion caps and five double lock-picks.

Discovery of the assortment, believed once to have belonged to a safe-cracker of the old school, was made by M. H. Gross of 2861 Coolidge street, and Kenneth Carpenter of 311 South Tamarind street, Compton, who were operating a steam shovel for the flood-control department in the Los Angeles River bed near One Hundred and Fourteenth street. The lock-picks and safe-blowing equipment were found concealed in a gallon can of automobile grease, which was sighted by the men as the shovel was about to descend on it, Deputy Sheriff Shultz reported. The nitroglycerine was contained in three three-ounce bottles.

Shultz stated there was sufficient of the explosive to destroy a large area had it been subjected to slight concussion. He was designated by Stensland to dispose of it. It was removed from the bottles and burned in the river bed.

AID WILL BE SOUGHT FOR SCENIC ROAD

San Jacinto Association Maps Funds Campaign for Palms Canyon Highway

A program of active campaigning to obtain Federal, State and county aid for the construction of the Palms Canyon road was decided upon last night at a meeting of the San Jacinto Mountain State Park Association, held at the University Club.

According to the outline advanced by the officials of the association last night, the new highway will be known as the Mather Memorial Highway, honoring Stephen T. Mather for his work with the national parks.

Dr. George P. Clements, one of the directors of the association, pointed out last night that the new highway will serve one of the most unusual spots in Southern California, and will reach the only large wooded area in this district.

The present plans of the park organization call for the adoption of the proposed road by the State as a secondary highway, which may later be connected with a transcontinental motor highway.

Bolivians to Observe Day of Nation's Birth

Bolivians will observe the one hundred and fifth birthday anniversary of their country today and those of that nationality in Southern California, estimated at approximately 100, will hold various celebrations.

W. E. Alborta, Bolivian Consul, will be host to thirty of his countrymen at his home, 200 South Rampart Boulevard, tonight.

PARK BONDS AUTHORIZED

Authority to issue $150,000 in bonds for a twenty-acre park in the San Fernando Valley was granted Municipal Improvement District No. 73 yesterday by the City Council. The district voted the bonds several weeks ago. The park is bounded by Cantara street, Fair avenue, Lorne street and Vineland avenue.

WOMAN FOR POLICE BODY CONSIDERED

Council Group Sounded by Mayor on Proposal to Put Kate Smith on Board

Mayor Porter has revived his plan for placing a woman on the Police Commission, it was learned yesterday. Miss Kate Smith, formerly vice-principal of Polytechnic High School, is said to be in line for the appointment.

If this nomination is made, it will mean the dropping of W. G. Thorpe from the commission. Thorpe's term expired last month, but he serves until a successor is named. Meanwhile, he has been elected president of the commission.

Last summer, when new in office, Mayor Porter considered the appointment of a woman to the commission and had several in mind. His plans leaked out, however, and the feeling engendered resulted in appointments of men only. It was one of his campaign pledges to appoint a woman and he has revived the matter from time to time.

The Mayor yesterday advised members of the Police and Fire Committee, which considers the appointment, of his plans and Miss Smith was introduced to a number of Councilmen. Members of the committee, Councilmen Martin, Williams and Ingram, are understood to have given the Mayor no definite answer as to whether they will vote to confirm his potential nominee in office.

SANATORIUM HEAD'S WIFE INTERRED HERE

Dr. J. M. Scanland, medical director of the Park Sanatorium at San Francisco, is in the city, having accompanied the body of his wife, Mrs. Marie Scanland, who died at their home July 31, last. Interment was in the family crypt by the side of her mother in Hollywood Cemetery. Dr. Scanland has several relatives in Los Angeles.

CITY JOB LOST BY BURKE'S SON

Attack of Father on Porter Denied to be Cause

Steckel Asserts Dismissal "Merely Coincidence"

Dissatisfaction as Liquor Investigator Cited

An aftermath of the demand of Charles W. Burke that Mayor Porter resign, with its accompanying threat of exposure of certain mysterious matters, was the dismissal Monday night of Burke's son, Charles W. Burke, Jr., from the ranks of the police secret service investigators. His discharge was announced yesterday by Chief of Police Steckel but the chief declared it was merely a coincidence that it came simultaneously with the action of the elder Burke.

The dismissal brought to light the fact that, while Burke, junior, was presumed to be a member of Mayor Porter's staff of investigators, he was actually being paid from the secret service fund voted by the Council to be administered by Chief Steckel. The ordinance establishing this fund, which amounts to $60,000 a year, specifies that half shall be used in the enforcement of the liquor laws and the other half in helping suppress the narcotic traffic and other forms of vice. Young Burke was being used to investigate the activities of bootleggers.

SON ON PAY ROLL

It was during the period when the elder Burke and Mayor Porter were friendly and a way was being sought to create a $500-a-month job for the former as reorganizer of the police department that his son was hired as an investigator in the police secret service division. Such jobs are not under civil service and the investigators may be employed or dismissed at will by the Chief of Police. At first young Burke was assigned to duty with the Police Commission and subsequently transferred to the special detail of investigators working out of the Mayor's office.

Monday afternoon the elder Burke made public his letter to the Mayor. That evening his son was dismissed by Steckel. The Chief declared yesterday he had ordered Sergt. Buchanan, Burke's immediate superior, early in the afternoon to discharge Burke when he reported for work that evening.

REPORTS FAULTY

"I have wanted to let Burke go for the last two months," declared the Chief. "We found that he was turning in a great deal of information regarding places where liquor was supposed to be sold and which later investigation showed did not exist. He was not getting us any real information upon which we could act in the enforcement of the liquor laws. In other words, he showed that he knew very little of local vice conditions. That is why I was dissatisfied with his work.

"I would not want to say that the Mayor or the Police Commissioners suddenly agreed yesterday with my wish to discharge Burke because of the matter of the letter. That is something I do not know. As far as I am concerned, the two incidents were merely coincidental."

IN SECRET SERVICE

Chief Steckel explained that Burke was first hired as a special investigator for the Police Commission last February. He was paid $200 a month from the secret service fund alloted to the police department for vice investigations. After a short service with the Police Commission Burke was transferred to work out of the Mayor's office. His salary from the secret service fund continued.

While he declared he is not in a position to name the persons who influenced him in the matter, the chief admitted Burke was employed by him and paid for his work from the secret service fund upon request of his superiors.

CHIEF NOT SATISFIED

"I do not see why there should be any mystery in the affair at all," he said. "The younger Burke was hired as an investigator at a time when I was opposing the action of the Police Commission to appoint his father as Superintendent of Police, a position theoretically created for the

(Continued on Page 2, Column 5)

NIX'S SUCCESSOR NAMED

Charles P. Johnson, Attorney, Chosen by Mayor Porter as New City Prosecutor

The nomination of Charles P. Johnson as City Prosecutor to succeed Lloyd S. Nix, whose resignation is effective the 15th inst., was announced yesterday by Mayor Porter. The nomination will be referred today by the Council to its Police and Fire Committee, where it will be considered for confirmation.

Mayor Porter refused to discuss the Johnson appointment or to give any information about the nominee. He referred all inquiries to W. J. Mosher, his investigating secretary, stating Mosher has all the data on Johnson.

Johnson is an attorney with offices at 321 West Third street, living at 317 East Seventy-ninth street. He is married and has one child. He is a Spanish-American war veteran, studied law at the University of Texas and was a deputy United States Attorney at El Paso from 1908 to 1912. He has been in Los Angeles seventeen years and while here has appeared as attorney in a number of charity cases without pay. He was once a railroad engineer and lost his left arm in an accident. He once ran for Superior Court judge here. His father was noted as an educator in Iowa.

The City Prosecutor's salary is $6000 per year. He has seventy-three employees and the expenses of the office are about $200,000 a year. The prosecutor works in close co-operation with the police department, handling the issuance of complaints and prosecuting in Municipal Court all misdemeanors which occur in the city. The prosecutor is regarded as setting forth the policy of the city administration, particularly in relation to vice conditions.

Nix handed in his resignation last month, after declaring Rev. R. P. Shuler forced Mayor Porter to demand it. Nix, in a radio address a few days before, had called the attention of the public to the fact that Frank Keaton, slayer of Motley Flint, had a copy of Shuler's pamphlet "Julian Thieves" in his pocket when he shot the banker. Nix, in later addresses, termed Porter a "puppet Mayor." Much interest has been shown in Porter's selection of a successor to Nix. Several well-known public figures declined to consider it.

A letter from Franklin J. Potter, recording commander of the United Veterans of the Republic, to Mayor Porter, commending him upon the nomination of Johnson, was issued by the Mayor late yesterday.

GRIDER COUNSEL RAPS JURY

After Judge Wilson Dismisses Bribery Charge Lawyer Comments on Indictment

"Frank Grider was indicted by the grand jury on hearsay testimony in violation of the law and of their oaths. The case against the man has been dismissed by Superior Judge Wilson. If the grand jury had made any effort to verify the connection of Grider with the asserted crime the indictment probably would never have been returned."

With the record of the dismissal of his client hardly dry on the minutes of Judge Wilson's court yesterday morning Defense Counsel Beirne attacked the action of the grand jury which resulted in the indictment of Grider, 72 years of age, former Julian juror, on bribery charges.

Ruling on a motion of dismissal made by Dep. Dist.-Atty. Jones several days ago Judge Wilson wiped the criminal cases against Grider from the trial calendar of his court and exonerated the bail. Grider tottered from the courtroom on his wife's arm with tears of joy streaming down his face.

Beirne, who charged in open court following the dismissal that the indictment should never have been returned, issued a written statement commenting on the matter.

"My client, a man of unimpeachable character and of high standing in this community, is absolutely innocent of this charge and as a result of an unfounded accusation, has been made to suffer public disgrace and ignominy.

"This case is an example of the damage that can be done by the grand jury's returning an indictment on hearsay testimony, in violation of the law and of their oaths, and without any effort being made by that body to verify the connection of the person charged with the asserted crime."

Grider was indicted a number of months ago together with John B. Groves, another Julian juror, and Louis Krause, charged with being the go-between. On testimony given by Jacob Berman both Groves and Krause were convicted of having accepted bribes, but the former Julian Petroleum Corporation official refused to take the witness stand against Grider, declaring that the juror is not guilty of any wrong. It was following Berman's refusal to testify that the motion for dismissal was made by the county authorities.

The Lancer

by Harry Carr

PARDON my skepticism; but I don't believe this story about the lovely Celia Montalvan who fought the bull in Mexico. I think it was her press agent who fought the bull.

I believed it up to the point where it said that the delectable Senorita Celia—having been hoisted over the fence on the bull's horns—came back and "dashed at the beast in an attempt to kill it."

Matadores don't dash at bulls. They take a little red flag and quietly tease the bull into a certain set position—with his feet on the same line and his head down.

RETURNED MANUSCRIPTS

Balm for the wounded vanity of amateur writers who can't sell their pieces will be found in the testimony of H. H. Van Loan in alimony proceedings.

He says that his stock in trade consists of ten manuscripts that so far he hasn't been able to sell. The supposition has been that producers stood about in eager hordes scrambling for any little crumbs that fell from the typewriter of authors as successful as Mr. Van Loan.

There is in Hollywood a scenario writer who was formerly assistant editor of a magazine which had a contract with Rudyard Kipling, giving it first shot at everything he wrote. She says that the magazine turned down more Kipling stories than it accepted; and that the genius-burning Rudyard has a trunkful that he can't sell.

AN ADVENTUROUS HEART

Florence Lowe Barnes, who broke the aviation speed record for women, is an interesting character.

In another age she would have been a Viking starting out with a fierce two-handed sword in an open boat to fight dragons in unknown lands.

She is a grand-daughter of Prof. Lowe, after whom Mt. Lowe was named. Rich, young, popular, she has a wild heart of adventure. She has a stable of cow ponies and thoroughbreds that no one else can ride. When she was a little girl in Pasadena she used to come to school like a Cossack—standing up in the saddle of a horse on a mad run.

Occasionally she finds wild airplanes and wilder horses too tame, and not long ago took a job as first mate of a tramp fruit steamer, where she had to rule a murderous half-breed crew of natives off Central America.

Her intimate friends call her "Pancho." She is happily married to a clergyman of conservative habits. Her manner—like so many daring adventurers—is shy and reserved. Beautiful Paris gowns cover an untamed heart.

SHE NEVER SUSPECTED

If Miss Babe Ely is telling the truth when she says she didn't know that her intended husband was a bandit, she certainly has a fatal lack of curiosity.

STOP! FOR WHAT?

The Supervisors have decided to take down some of the ridiculous boulevard-stop signs on the country roads between the city and San Pedro.

Your squeal on the brakes and come to a panic-stricken stop when one of these scarlet warnings comes in sight. Then you stand still for a season basking in an empty bucolic peace, watching the squirrels and the meadowlarks.

They must have had a lot of

(Continued on Page 2, Column 6)

AUNT HET

BY ROBERT QUILLEN

"Maybe it ain't stylish, but when I fix a big dinner for company I want to see the men lean back an' let their belts out a notch when dessert comes."

(Copyright, 1930, Publishers Syndicate)

POOR PA

BY CLAUDE CALLAN

"I told my sisters Ma didn't come to the station to meet 'em because she wasn't feelin' good, but I'm afraid they know she wasn't feelin' good when I told them."

(Copyright, 1930, Publishers Syndicate)

KFI
Tonight, 7 to 7:30
Los Caballeros of the King's Highway
These wandering minstrels of old California, who have heretofore broadcast on Sunday evenings, will be on the air tonight . . . and on each Wednesday evening hereafter from 7 to 7:30.
Every Sunday morning from 9:30 to 10:30 Fidelity Savings will present over KFI an hour of music you know . . . and love. Fidelity Savings invites your attention to these two KFI programs . . . and to its KHJ program . . . Friday evenings from 7 to 7:30.
FIDELITY SAVINGS
LOAN ASSOCIATION

Deafness
Thermoelectrotherapy
Safe and Effective Treatment That Gives Relief Without Drugs or Operation
No Instruments—No Pain.
Try It Free
A reliable business man says: "After taking 10 treatments, head noises stopped. Can now hear perfectly. I went to church last Sunday—could hear every word the minister said for the first time in three years."
Free one week only. Call at 356 SOUTH BROADWAY, O. T. Johnson Bldg., Room 716. Hours, 10 to 5; Sunday, 10 to 12; Wednesday, 10 a.m. to 8 p.m.

MURDER JURY UNCOMPLETED

Questioning Continues in Oesterreich Case

Several Women Excused for Death Opposition

Rumors that Sanhuber Had Disappeared Denied

Another day of strenuous examination of veniremen in Superior Judge Hardy's court yesterday failed to produce a jury acceptable to both sides in the case of Mrs. Walburga Oesterreich, charged with conspiracy in the murder eight years ago of her husband, Fred Oesterreich, wealthy garment manufacturer of Los Angeles and Milwaukee.

When court adjourned yesterday seven men and five women occupied the jury box but there was no assurance that the same personnel would remain long. Each side still has fourteen peremptory challenges left and apparently intends to exercise many of them.

QUIZZING EXHAUSTIVE

So exhaustive was the examination of prospective jurors that the entire day was consumed in examining twelve veniremen, despite the efforts of Judge Hardy to speed up the questioning. Since the trial started Monday morning, the regular jury panel of thirty-three persons in Judge Hardy's court has been exhausted and late yesterday twenty-five more jurors from Judge McComb's court were drafted for service in the Oesterreich case.

The process of selecting a jury proceeded so slowly that it was doubted that twelve men and women satisfactory to both sides would be found before late today or tomorrow. Defense Attorneys Geisler, Le Compte Davis and Willmer alternately questioned jurors yesterday in behalf of Mrs. Oesterreich, while Dep. Dist.-Attys. Costello and Russell interrogated them for the State.

Outside the monotonous questioning of jurors—practically the same interrogations being made of each juror—there was little activity at the trial. Despite the warm weather, however, the courtroom remained crowded with spectators and many were refused entrance.

WOMEN OPPOSE DEATH

A feature of the examination of jurors so far is the unusually large number excused because they expressed themselves opposed to capital punishment. Three women in succession, whose names were drawn at random by Court Clerk Arthur Moore, were excused from service for this reason. Men also put themselves on record as opposed to the death penalty.

Throughout the day Mrs. Oesterreich sat at the end of the counsel table, but she took practically no part in the proceedings, apparently content to leave the selection of a jury entirely in the hands of her counsel.

Reports that Otto Sanhuber, garret ghost, and asserted accomplice of Mrs. Oesterreich, had disappeared were denied last night by the District Attorney's office, which has Sanhuber under subpoena as a State's witness. Sanhuber was tried separately for Oesterreich's death and convicted of manslaughter, but escaped without penalty because the law of limitations had voided a manslaughter verdict in the old murder case.

CIVIL SUIT BY SHAPIRO SET FOR NOVEMBER

While Mrs. Wilburga Oesterreich was on trial charged with murder yesterday, a civil suit for $26,400, instituted by her former lawyer, Herman Shapiro, appeared on the calendar of Department Thirty-two, Superior Court, and was continued by Judge Scott until November 6, next. Shapiro sued for money asserted due on "realty transactions and other deals." Mrs. Oesterreich, in her answer, contends her former lawyer breached their agreement by harassing her.

CO-EDS TAKE TO DANCE COURSES

Students Disclose Accomplishments

Souls Expressed in Rhythm

VARIOUS reasons are accountable for the unusually large registration in the summer-school dancing courses at the University of Southern California this season, these reasons ranging all the way from the aesthetic urge to express one's soul in rhythm down to the more earthly urge of personal vanity, which prompts a desire for reduced poundage, according to Miss Gertrude Price, dancing instructor in the department of physical education.

But in any event, the fact remains that approximately 220 women students have been leaping, twirling, bending, swaying, clogging and what not for several weeks past under the tutelage of Miss Price, and yesterday afternoon the rest of the summer student body reaped the benefits of the dancing courses when they were allowed to witness a demonstration of the dancers' accomplishments at a program in Bovard Auditorium.

Barefoot dancers in Greek costumes did a series of about twelve interpretative dances and other numbers on the program, included folk dances of Java, Russia, Spain, Sweden, the American Indian, athletic, character and clog dances.

MAYOR TO BE HONORED AT FORT MacARTHUR

Mayor Porter will be honored at Fort MacArthur Saturday morning when he will be given a gold-braided silver-embossed saber, emblematic of the command of the Nine Hundred and Seventy-seventh Antiaircraft Reserve, according to an announcement yesterday. Lieut.-Col. E. A. Evens, commander of the unit, will present the regiment to Mayor Porter. The command will be used in time of disaster to protect Los Angeles. A parade of regular troops will precede the ceremony. A banquet will be given at 11:30 o'clock on the upper reservation of the post. Besides the Mayor members of the City Council and civic leaders of Los Angeles will be present.

WIFE NO. 2 WITNESSES "REUNION"

Ed Orthman Greets His First Spouse at Court in Double Love Tangle

When Mrs. Myrtle Orthman appeared in Superior Judge Archbald's court yesterday to ask for alimony from her husband, Ed Orthman, wealthy Hollywood apartment house owner, she witnessed the strange reunion of Orthman and Mrs. Helen Orthman, his first wife, just outside the courtroom door.

MRS. MYRTLE ORTHMAN

Orthman went to court with S. S. Hahn, his attorney, to contest the alimony demands, and at the same time Attorney Hahn was preparing to file a $50,000 alienation-of-affections suit for Mrs. Helen Orthman against Mrs. Orthman No. 2. Orthman and his first wife embraced with some surprise, explaining that neither one knew the other had retained Hahn.

Mrs. Helen Orthman was married in 1923. After she obtained her divorce last winter Orthman married Mrs. Myrtle Orthman, who a week ago sued him for divorce, asserting that her husband told her he was going back to the woman of his heart, meaning Mrs. Orthman No. 1.

Group Named in Effort to Save Early Mission

Appointment of twenty Los Angeles men and women identified with leading societies and organizations to carry on the drive of the California Restoration Society to save San Miguel Mission was made yesterday. San Miguel Mission, founded July 25, 1797, is the only structure of its kind in California standing as originally designed. The roof needs mending and the restoration society is seeking to raise $50,000 to do this and other work that may be needed.

An entertainment will be held on the 24th inst. in Luna Park to aid in raising the fund.

The twenty persons appointed as committee chairmen to take charge of the restoration drive and the entertainment are Earle Lemoine, Orra E. Monnette, Charles B. Hamilton, Harry J. Leiande, Joseph Mesmer, Neeta H. Marquis, Mrs. Charles Irwin Walker, William T. Calderwood, J. L. D. Prudhomme, C. James Lansing, Mrs. W. H. Cline, Mrs. J. C. McClay, Mrs. James G. Donavan, Richard Lacy, R. F. Del Valle, John C. Austin, Mrs. Clayton R. Walsh, Dr. John A. Schwamm, Mrs. Phylis Daniels and Mrs. Arthur Wright, N.D.G.W.

The general committee headquarters is at 517 Douglas Building. Phone VAndike 7754.

Three Suburbs Vote to Merge Under One Name

Voters in three suburban sections yesterday decided questions in their communities with the result that Gardena, Moneta and Strawberry Park became an incorporated center under the name of Gardena; a new park, recreation and parkway district was created in Baldwin Park and a proposition to create a southwest garbage disposal district was defeated.

The Gardena election registered 502 votes for incorporation and 242 votes in opposition. Wayne Bogart, A. A. Bamford, Charles Hale, F. M. Sever and Earl Stewart were elected as City Trustees of the newly merged community. Carolyn A. Gregory was elected as City Clerk and Bernice M. Barnett, City Treasurer.

Baldwin Park citizens polled 133 votes for the recreation district; a majority of thirteen.

The garbage disposal proposition, that would have included the district from Manchester avenue to One Hundred and Sixteenth street, west of Vermont avenue, lost by a count of 425 votes to 273.

Del Rio-Gibbons Wedding to be Simple Affair

Simplicity will mark the wedding today in Santa Barbara of Dolores Del Rio, Mexican screen star, and Cedric Gibbons, art director in films. The ceremony will take place this afternoon at the old mission in Santa Barbara, Father Augustine officiating.

In all probability there will be but two witnesses to the ceremony, Mrs. J. L. Asunsolo, mother of Miss Del Rio, who will be matron of honor, and Benjamin Glazer, best man. Miss Del Rio said yesterday she does not plan having any friends there.

Immediately following the nuptials the couple will leave on a honeymoon. They failed to name their destination yesterday. They will return early next week when they will be at home at a new house Gibbons is building at Santa Monica.

Musician Taken to Hospital as Addict Suspect

Charged with suspicion of violating the State poison act, Charles H. Muller, 40-year-old organist at a downtown theater, was removed to General Hospital last night after he was taken to Georgia-street Receiving Hospital, where surgeons reported him to be under the influence of narcotics.

Muller was taken from a restaurant at 612 West Sixth street, where he had fainted, and held following an investigation by Detective Lieutenants Ellis and Greenberg.

The musician resides at 340 South Fremont avenue. His two children, Richard, 10 years of age, and Annette, 9, were taken to Juvenile Hall. Muller's former wife resides in San Francisco.

RED RIOT TRIAL JURY RELEASED

Disagree on Guilt of Ten But Free One

Panel Stands 8 to 4 Almost from First Ballot

All Agreed on Innocence of Meyer Baylan

After deliberating more than twelve hours a jury which heard the case of eleven Communists charged with offenses growing out of the Plaza riots, February 26, last, at midnight reported that with the exception of the case against Meyer Baylan, it was unable to reach a verdict and was discharged by Municipal Judge Willis. The members were unanimous in finding Baylan not guilty.

It was said by members of the jury after dismissal by Judge Willis, that they had stood 8 to 4 almost from the start with the majority favoring convictions.

The jury room was packed with Communists and sympathizers. Judge Willis warned the audience that he would tolerate no disturbance. At 11 o'clock the jury reported it was unable to reach a verdict. Judge Willis then sent the body back for further deliberation.

POLICE CALLED IN

It was at this time that reinforcements were called for from Central police station and fifteen plain-clothes men and six uniformed officers augmented the force of five policemen on duty. There was no disturbance, however, the prisoners being removed to the jail and the jury filing out quietly.

Judge Willis commended the jury for its work and said the cases on which the jury had been unable to agree would be set for trial today at 9:30 o'clock.

With arguments by both the State and the defense concluded the day before, Judge Willis instructed the jurors immediately after court opened yesterday and sent them out to begin their deliberations. Those on trial were Frank Spector and Karl Sklar, charged with rioting and inciting a riot; Joe Hulub, T. Horiuchi, George Hoxie and Irving Kreitzberg, accused of failing to leave a scene of a riot when ordered to do so, and Spector, E. Yamaguchi, George Klosz, Meyer Baylan, Evelyn Martin and Rose Backer, charged with interfering with officers.

SECOND TRIAL STARTS

A jury to try the next four Red cases was obtained yesterday after an all-day session, and the State's case will be opened this morning by Deputy City Prosecutor Hornaday. In the first case, Spector and Mrs. Bertha Turch are charged with battery committed on police officers, and Sol Ehrenberg and Joe Turchinsky with blocking the sidewalk. Other cases will follow the conclusion of the one now on trial.

In self-defense statements to the jury, Sklar and Spector, who are serving sentences for criminal syndicalism in Folsom and San Quentin prisons, respectively, denounced the American form of government and declared they are sowing seeds toward a Communist revolt among fellow-prisoners behind the walls where they are confined.

PRISON AGITATION AT FOLSOM DENIED

SACRAMENTO, Aug. 5. (AP)—Bernard Huse, secretary to Warden Court Smith of Folsom prison, today declared there has been no Communistic propaganda or agitation in the penitentiary. He said that Karl Sklar, who is on trial in Los Angeles, is an inmate of the prison, but during the time of his imprisonment has caused no trouble.

"In fact, Sklar has been in ill health during the period of his imprisonment," Huse added, "and has been confined to the prison hospital, where he would have little opportunity of spreading the 'Communist spirit.'"

YOUNGER BURKE LOSES CITY JOB

(Continued from First Page)

supposed emergency. Opposing it, naturally I did not suggest the move, and neither did I choose his son as an investigator. I believe I showed the Mayor and the commissioners that I was capable of handling any reorganization of the police department that was necessary, for the plan was dropped. And then, after several months, when I found that the younger Burke was not doing his work satisfactorily, I brought the matter to the attention of the Mayor and the commissioners and said I thought he should be discharged. Yesterday my contention was approved."

Chief Steckel was more specific in his denials of the assertions made by young Burke yesterday than Mayor Porter was. The Mayor refused an answer to most of the questions he was asked concerning Burke's statements, saying he was not well acquainted with the young man's work and referring the inquiries to Chief Steckel.

MAYOR EXPLAINS

The Mayor did say emphatically, however, "Young Burke never worked for me at all—not one minute." He was asked specifically about the case, mentioned by Burke, in which the latter said he was assigned to bring back a runaway girl named Jewell Weber, daughter of Joseph Weber, said to have formerly been an official of the Ku Klux Klan and described by Burke as a close friend and political supporter of Porter. The latter said he knows Weber but has not seen him for months. He admitted he "wanted all the votes I could get" but denied he was a member of the Klan at the time of his campaign. He said that he had been a member of the Klan "eight or ten years ago for a month or two."

He would not admit that he had assigned Burke to the case of the Weber girl and asserted he knew little about it, but when he was told that Burke had said the Mayor had paid the expense account he had run up in tracing the girl, the Mayor said: "That's not so. Weber paid that himself."

PICTURE ACTRESS WIFE NO LONGER

Lila Lee

COURT CUTS TIES BINDING SCREEN PAIR

James Kirkwood, Actor, Granted Divorce from Actress-Wife, Lila Lee

James Kirkwood, stage and screen actor, yesterday won a divorce from his actress wife, Lola Lee Kirkwood.

JAMES KIRKWOOD

Superior Judge Weyland granted the decree after hearing one witness testify that the Kirkwoods had been an ideal couple. Desertion was charged.

Apparently overcome by emotion, Kirkwood answered the questions of his attorney, Patrick J. Cooney. The actor stated that he and Lila Lee were married July 26, 1923, and separated July 15, 1928. They have a son, James, Jr., nearly 6 years of age, now living with his father. Kirkwood was asked to tell of the parting.

"I was in London," he said. "I received a letter announcing all was over between us. That was in May, 1928. I cabled for an explanation. Receiving none, I hurried back here. She gave no reasons, but left me. I have asked her to return many, many times. Our relations always were loving and happy."

Charles Furthman, screen writer, said he learned of the separation and tried to effect a reconciliation, without success.

"They were an ideal couple," said Furthman.

Attorney Richard Cantillon appeared for Miss Lee, stipulating that the decree was allowed by default. A property settlement was submitted which deals entirely with the rearing of the son. Kirkwood is given full custody of the boy, with stress on his education and religious training. The actress is allowed to see her son whenever she wishes. Miss Lee is in Arizona, resting, her attorney said.

ANGEL CITY SETS STYLE IN BONNETS

Millinery Manufacturers Originate Novel Modes for Pacific Coast

Many new types of hats in novel color variations are attracting buyers from all Pacific Coast cities to the display of the Millinery Manufacturers of Los Angeles at the Biltmore. The style show, which is open to the public, is featuring as one of the new autumn models a cushion brim hat, a hybrid, showing the influence of the summer beret.

Although combinations of black and white are as popular as ever in the new showing, felt colors have blossomed out in a variety of new shades, with reds and blues in their several variations the most popular.

The Biltmore display includes a full range of feminine headwear from the smallest of sport hats to the most elaborate evening hats of velvet and lace.

The Millinery Manufacturers of Los Angeles will close the display tonight. Officials of the organization yesterday declared the exhibit was the most successful conducted, with displays entered from fifteen Los Angeles manufacturers and ten from San Francisco. More than 1500 buyers have viewed the exhibits.

THE LANCER

(Continued from First Page)

extra signs on hand when these were put up.

WEATHER PROPHETS! HUH!

Droughts like this ruinous one in the Middle West don't just happen. They are the effect of a definite cause. The science of weather prognostication hasn't gone very far, or this rain famine would have been known years in advance.

PILOTS ELECT OFFICERS

Seventy members of the Professional Pilots' Association last night conducted their annual election and named seven men to act as a board of directors for the coming year. Those named are D. W. Tomlinson, Roscoe Turner, Leslie C. Miller, W. D. Timm, Franklin Young, Charles P. Dycer and Harold J. Lynch.

UNBUILT DAM CAUSES SU

Taxpayer Asks San Gabriel Project Contra... Return $737,986 Settlement

The ghost of the proposed $25,000,000 San Gabriel dam ... County Clerk's office yesterday when a man who said he is ... by name, Carl A. Shorb, of 340 East Seventy-ninth street, ... filed suit against the engineering concern of Fisher, Ross, ... & Kahn asking that it pay back to the county the sum of ... which was the amount of the settlement made after the contr... sued the county for $4,250,000.

...asound $11,000,000 on the ... were bonded for $13,000,000.

Shorb prefaced his suit with a letter addressed to the contractors, as a concern and individually, asking the money be paid to himself or the county treasury.

It says, in part: "This demand is made on the ground that this money was paid by the county without consideration and for work, labor and services never performed under the contract, and without authority in law or in equity."

The suit asserts that the $737,986.60 demanded by Shorb represented "expected profits" which the contractors knew could never be realized, as they had advance notice that the dam could never be built on the forks site, later condemned by the State Engineer.

Before the final settlement between the flood control district and the contractors the district had paid out $1,546,166 for excavating earth and rock on the dam site. The contractors expected to collect

Quiz Ordered ... Fitness of P... in Child Ba...

Custody of the 9-year-... of Mrs. Loula C. Leasing ... first husband, which is ... Gunther C. Leasing, attorney ... accused Dolores Del Rio, ... tress, of advising his wife to ... him, after he had been ... divorce, will be decided by ... Judge Archbald, after ... tigators have determined the ... of each parent, it was ... yesterday.

Leasing, under orders to pay ... wife $40 a month, protested ... his net income was only $... month.

I. MAGNIN & CO.

Ambassador Hotel, Los Angeles — Biltmore Hotel, Los Angeles — Hollywood Blvd., Hollywood

Black and White

Outstanding for Fall!

Three Features:
Lightweight Wool
Galyac Trimming
The Bolero

BLACK and white... smart in new ways, sophisticated, sleek, modern! Easily the predominating fashion for Fall, I. Magnin & Co. is ready with its finer, more individual interpretations... Pliant wools and crepes, adorned with flat white fur or white Point Viennese lace, boleros, flares... a stunning and modern mode for the modern woman.

Dresses at All Prices

39.50 to 165.00

And Here's Patou's White Velvet Turban That's Such a Sensation!

It's young...new...refreshing with a tiny veil that is very inconsequential but very, very chic. The entire turban (which isn't much) consists of rows of shirrings. Our copies are exact in every detail.

20.00

INNES END-O'-SEASON SALE

Now in the FIRST WEEK

Featuring the Greatest Values We have Ever Offered in Fine Shoes and Hosiery for Women, Children and Men!!

MEN'S SHOES $4.25 to $10.75

Women's Footwear $3.85 to $13.75

Women's Hosiery $1.40 to $1.85

Children's Shoes $1.00 to $5.00

INNES SHOE CO.

642 SOUTH BROADWAY Women and Children

216 West Sixth (Men's Shop)

452 E. Colorado, Pasadena — 6501 Hollywood Blvd.

1855 · SEVENTY-FIFTH ANNIVERSARY · 1930

The SANETO for cleanliness

The Saneto Closet C 50028

CRANE QUALIFIED HEATING DEALER

CONSULT A REGISTERED OR LICENSED MASTER PLUMBER OR HEATING CONTRACTOR WHO DISPLAYS THIS SYMBOL

CRANE

PLUMBING AND HEATING MATERIALS

10% DOWN balance monthly

at moderate prices

The finest home ... equipped with the ... closet. Even the ... est have it, for the ... is low, only a few dollars more than a ... one. Why not replace your old trouble-... closet with it, under the Crane Budget Plan. Inspect it at Crane Display Rooms. Buy from a Crane Qualified Contractor-Dealer. He will make the installation before you pay a cent. Then pay monthly.

CRANE CO. 321 E. Third St., Los Angeles

DAM CAUSES SUIT

...n Gabriel Project Contractors ... $737,986 Settlement

...ued $25,000,000 San Gabriel dam rose in ... ...day when a man who said he is a taxpay... ...f 240 East Seventy-ninth street, Los Angeles ...neering concern of Fisher, Ross, MacDo... ...y back to the county the sum of $727,... ...he settlement made after the contractors' ... ...0. ...ssesund $11,000,000 on the job and ... with a ...were bonded for $13,000,000.

Quiz Ordered on Fitness of Pair in Child Battle

Custody of the 9-year-old ... of Mrs. Louis C. Lessing by ... first husband, which is disputed ... Gunther C. Lessing, attorney ... accused Dolores Del Rio, film ... tress, of advising his wife to ... him, after he had been sued ... divorce, will be decided by ... Judge Archbald, after court ... ligators have determined the ... of each parent, it was announced ... yesterday.

Lessing, under orders to pay his wife $40 a month, protested that his net income was only $8... month.

...GNIN & CO.

Biltmore Hotel Los Angeles — Hollywood Blvd. Hollywood

...k and White

...tanding for Fall!

Patou's White Velvet ...at's Such a Sensation!

It's young...new...refreshing with a tiny veil that is very inconsequential but very, very chic. The entire turban (which isn't much) consists of rows of shirrings. Our copies are exact in every detail.

20.00

...FTH ANNIVERSARY • 1930

10% DOWN balance monthly

at moderate price

The finest homes are equipped with the Sanitary closet. Even the most modest have it, for the price is low, only a few dollars more than a mediocre one. Why not replace your old troublesome closet with it, under the Crane Budget Plan. Inspect it at Crane Exhibit Rooms. Buy from a Crane Qualified Contractor-Dealer. He will make the installation before you pay a cent. Then pay monthly.

CRANE CO.
321 E. Third St., Los Angeles

DEATHS CLOSE HERO'S "AFFAIR"

...ple Discovered Slain in Lawndale Apartment

...F. Stogdill's Notes Tell Reason for His Deed

...band of Woman Victim in Party Finding Bodies

With the same revolver which ... ...ded citizens of El Segundo gave ... in recognition of exceptional ... in service Madison William ... aged 35 years of age, ended the ... which had existed between ... and Mrs. Bertha Pettyjohn, 36, ... ed wife of C. A. Pettyjhon, ... Bamed street, Long Beach, it ... revealed yesterday.

...ering down the door of ... apartment at 14409 Avenue ... Lawndale, found Mrs. Pettyjohn ... on the bed with a ... in her right temple.

MANY NOTES LEFT

...ear by the body of Stogdill, ... with a bullet in his right temple, ... on a stand nearby an ... of the double tragedy, ...ently and under several ... by Stogdill.

...ed by the fear the woman ... to leave him, the notes ... Stogdill had debated the ... tragedy for days.

...e and Mrs. Pettyjohn had been ... for three months at the ... address under the name ... J. Bolinger but finally the ... here decided they could ... the establishment no ...

...requently writing note after ..., he also made out his will, ...ving such little property as he ... to his father and two sons ... ...ed the two shots that wrote ... to the romance.

HUSBAND PRESENT

...terday the woman's husband ... present, when deputy sheriffs ... police broke down the door ... found the bodies. Silently he ... by while Deputies Weybright ... Archer read the notes.

..."So truth, so help me God," was ... heading of one of these notes. ..."I have told her she is playing ... fire," it went on, "but she says ... loves me. All the world knows ... for her. It is nature that we ... for we love, one way or ..., and I think she has broken ... hearts now—six that I know ... of and mine also.

..."She die is preparing to leave ... a man from Arizona. I have ... to think of the children, both ... and mine. But it's no use."

...Long after the notes, the deputies ... their attention to the ... On the handle of this ... the following inscription:

..."To H. F. Stogdill, from the citizens of El Segundo, in recognition of ... services rendered the community on April 3, 1925."

...ERISM SHOWN

...Weybright and Sichler ... Stogdill had been on ... force of El Segundo and ... unusual heroism in ... a bank hold-up in which ... got away with the bandits' ... and had killed ...

...ief of the homicide de... ...'s office, in charge ... also declared that ... subsequently displayed ... while in prohibition ... and had killed a bootlegger ...

...finding of the two bodies ... disclosure of the double ... resulted mainly from the ... of H. C. Jefferson, of ... Bixby avenue, Long Beach, a ... of the husband of the slain ...

FEARS ABOUSED

...Jefferson often communicated ... Mrs. Pettyjohn, but when he ... the Lawndale apartment on ... telephone last Saturday there ... response. Sunday he drove ... the apartment.

...There was no response to his rap... ...on the door and yesterday ... door was still no answer he ... the police to investigate.

...The woman's husband said he and ... had separated two years ... had seen little of each ... From an address found ... the room police concluded Stogdill's father, J. J. Stogdill, is living in Lincoln.

TWO MEN SNUFF OUT LIVES WITH GUNS

...Two men ended their lives with ... yesterday while a third man ... ...ver from asserted self-inflicted ... and a woman from ... insomnia after a tiff with ... husband, police reports last ...

...Ernest Brown, 65 years of age, ... retired Texas rancher, 614 ... Garden Drive, Beverly Hills, ... dead yesterday morning ... floor of his home with a ... in his head. Ill health, according to Beverly Hills police, ... for shooting.

...Frank Reed, 56, a barber employed ... a downtown hotel, shot ... through the breast, ... floor of the structure ... was employed. He ... hours later at the Georgia Receiving Hospital.

...Ernest Bell, 50, of 3629 East ... street, slashed his wrist ... blade and then called ... This is his second ... police surgeons ... booked on a charge ... He will recover.

...Released because she had been ... with a traffic offense ... received a ticket, Mrs. ..., 32, of 302 East Third ..., was treated for badly ... and mouth at the Georgia Receiving Hospital last ... Police say she admitted ... ammonia. She will recover.

Whiskers Delay Wages of Actor

...Gus Martin, screen comedian, ... any little income while he ... growing long black whiskers for ... bit, he told Superior ... Archbald yesterday during ... hearing.

..."I have children by a former ... and I am supporting," he ... to the demands of Attorney ... representing his second ... "And of course I can't ... any real money until these ... are gone."

...Archbald ordered Martin ... his wife $7 a week.

Hot Dogs Discovered to be Better than Wild Cats

Young New Yorkers Far From Home

LARGE DEAL FOR TALKIES ANNOUNCED

Radio-Keith-Orpheum to Take Entire Film Output of Universal Pictures

What is said to be the largest deal ever consummated between a motion-picture production company and a single theater chain for the exhibition of talking pictures, was announced yesterday by Carl Laemmle, president of Universal Pictures. Under the terms of the contract the Radio-Keith-Orpheum circuit purchased the entire film output of Universal, totaling twenty feature-length pictures during the coming season. The total amount involved in rentals is said to be approximately $3,000,000.

The agreement includes not only features but road-show attractions, such as "All Quiet on the Western Front."

The first picture under this agreement is "The Little Accident," which opens in New York at the Globe Theater this week, featuring Douglas Fairbanks, Jr., and Anita Page.

Through the terms of the agreement Universal is assured of first runs in principal cities.

Boxer Injured in Leap from Second Story

Joe Mullin, 21 years of age, local boxer, was in a precarious condition in Georgia-street Hospital last night after, police say, he leaped from a window on the second floor of the apartment-house at 645 East Washington street earlier in the day to avoid arrest. He has a fractured skull and other injuries.

Mrs. Joe Martin, a tenant in the apartment-house, told police Mullin, under the influence of liquor, caused a disturbance. No one at the apartment-house seemed able to tell exactly why Mullin visited the place. When she could stand the disturbance no longer Mrs. Martin called the police.

String of Beads Breaks Up Home

Wifely suspicions were aroused by finding a string of beads in the family car, Mrs. Laura M. Owen complained yesterday in getting a divorce from Clarence B. Owen. The wife told Superior Judge Weyand that when she asked her husband about a string of beads she found in their automobile, Owen said "Suppose a woman was in my machine?"

Judge Weyand granted the wife a decree, and approved of a property settlement giving Mrs. Owen a house, real estate and $1950. Their children are Gerald Owen, 23 years of age, and Eleanor M. Shoemaker, 21. Attorney George B. Ross appeared for the wife.

Rouge on Collar Brings Divorce

Mrs. Anna Mae Braunheim found rouge on her husband's collar, she told Superior Judge Archbald, so she figured she had a right to suspect him of kissing another woman.

"Did you have any other reason to suspect this?" inquired Attorney Bingham Gray.

"He never had any money in his pockets when I went through them after he came home," Mrs. Braunheim replied.

Judge Archbald granted the divorce.

TWO LOCAL MEN ON ADVERTISERS' STAFF

M. G. Jonas, head of the Jonas Advertising Agency in the Rives-Strong Bldg., 112 West Ninth street, announced yesterday the addition of two well-known advertising men to the agency, Charles J. Nash, former automobile editor of the Daily News and for ten years a specialist in automobile, tire and oil advertising, and Dan M. Templin, who has had a wide experience in advertising here and in San Francisco. Jonas formerly was connected with the New York Herald and the San Fracisco Call, and for three years was publicity director for the Universal Film Corporation.

WILD-WEST EXPEDITION ACQUIRES GREAT HUNGER

They never heard Horace Greeley's advice to youth but they saw an illustrated story in a modern magazine telling of mountain lions still roaming the western Sierras and a corner movie in a lower New York district provided them with pictures of a West teeming with gun-toting bronco busters.

"Hot diggity, boy that is the life!"

So, keeping a wary eye open for the cop on east Fourth street, they got together behind a pile of packing cases on the East River one night and planned their great adventure. There were six of them, John Ryan, 13 years of age, Alfred Gomez, 16, and his brother, Toney, 17; Tony Gonsales, 17, Paul Anderson, 16, and his brother, Curly, 17.

They swore to stick together through thick and thin. Curly, the largest of the gang, was elected leader. First off Curly tossed his cap in the ring and into this the gang pooled their finances — four nickels, two dimes, and six coppers. In hoarse whispers the plotters then made their final arrangements. They adopted the password, "bulleta," to be used only in case of life or death. Silently then, like so many shadows the schemers crept off to their tenement homes.

Next day, the boys having obtained permission from their parents to try to find work in the fields on the Jersey side again ganged up and from then on it was "Westward Ho!"

Yesterday, just three months from the night the plot was hatched on the East River, the gang of boyish adventurers, still intact, was captured in a seven-passenger touring car at Sunset Boulevard and Hill street by Motorcycle Officer C. F. Dickinson. The car was one reported stolen in San Francisco a week ago.

Their shoes scuffed and out at the toes, pants and shirts begrimed with the soil of a dozen States, the lads were herded into the office of Lieut. Lofthouse.

A boy once himself, Lofthouse detailed Sergt. Hess to a near-by cafe. A few moments later grimy, sunburned, faces disappeared behind a barrage of hamburger sandwiches and apple pie.

"Jimminy," cried one of the lads, "this is the first meat we've had for four days."

The boys were turned over to the Juvenile authorities who will communicate with their parents in New York.

NEW PRISON SYSTEM URGED

Dr. Gillin Tells U.S.C. Students That Nation Needs Added Efforts at Cure

Treatment of criminals under the present prison system in the United States has failed to accomplish its objective and should be supplanted by a more modern and scientific method, Dr. John Lewis Gillin, visiting professor of sociology at the University of Southern California, told summer-session students at a general assembly yesterday.

Dr. Gillin pointed out that from 45 to 50 per cent of the inmates of our major penal and correctional institutions are serving a second term.

"The United States spends $6,000,000,000 to $10,000,000,000 a year on criminals," he said.

"We have been sentencing a criminal on the unscientific principle of 'what has he done?' when we should take into consideration 'what is the matter with him?' Treatment of criminals is not a question of justice but is one of protection to society.

"The courts should decide the guilt of a lawbreaker and if convicted he should then be placed under an indefinite sentence in the hands of a State board of experts for treatment until he is declared cured," declared Dr. Gillin. "Probation and parole should also run indefinitely for the protection of society.

"Several States have taken steps in the right direction," said Dr. Gillin. "In Wisconsin an insane man is not sentenced under penal law but is treated by the State and confined until he is declared cured. States the sentences of which run from one to ten years, one to fourteen, etc. are progressing, but a legislative body is not qualified to decide if the maximum sentence is sufficient for the criminal's treatment. This should be left in the hands of qualified scientists."

DESERTED WIFE DIVORCED

Her stockbroker-husband brought her here and left her, related Dorothy Adelaide Walsh yesterday in seeking a divorce from John Joseph Walsh. Superior Judge Yankwich granted her a decree.

Negro Clerk Held in Theft from Mails

Alexander Lewis, 39 years of age, Negro, distribution clerk at the Arcade postoffice, was arrested there yesterday, charged with taking money from letters handled by him.

Lewis caused a commotion by breaking from Postoffice Inspectors Kline and Lowe and racing away at Fifth street and Stanford avenue. When the pursuing inspectors approached too close he turned and hurled a knife at them. It failed to find a mark, however.

Patrolman Ursin finally stopped the man, and held him until the postoffice inspectors came up. He was locked up on the charge of stealing from the mails.

BUSINESS MAN GUILTY IN HIT-AND-RUN CASE

While finding William E. Oost guilty of failing to stop and render aid, a jury in Superior Judge Gans's court yesterday acquitted him on a charge of drunken driving. Ost, a local business man, was accused of driving his car into a motorcycle, injuring Motorcycle Officer R. H. Galbraith, near Bell, March 11, last. Judge Gans ordered Ost to appear for sentence 10 a.m. Friday.

PONDEROUS ISSUE CALLS FOR SECRET CONFERENCE

The Police Commission abandoned one of its roll calls yesterday because Commissioner Drake didn't make up his mind on how to vote, even though the other four commissioners already had been polled.

The issue was whether Catherine Adams, a gypsy palmist, should be granted a rehearing on her application for a license which was refused several weeks ago due to charges that the woman had been convicted in Oregon. Wehn pointed out that the unsubstantiated charges against the woman had since been found to be groundless and they moved and seconded that she be granted a rehearing.

The roll call was called from left to right, 'Walkup voting yes, Coe, no; Thorpe, yes, and Wehn yes. Then it was Drake's turn. He refused to be hurried even though the motion had already received a majority affirmative vote. He seemed plunged in deep thought; the commission waited respectfully for a while and then engaged in general conversation while Drake began uttering his thoughts aloud.

The gist of his remarks was that he thought the matter should be considered in secret conference before the commission did anything rash or hasty, such as giving the woman a hearing. President Thorpe began to announce that the motion for a rehearing had been carried when he was interrupted by Secretary Baraw with the information that Drake had not yet voted.

He turned inquiringly to Drake, but the latter was never forced to answer the inquiry, for Commissioner Wehn, who sits next to Drake, had apparently been won over by the argumentative soliloquy and without bothering to withdraw the original motion, he moved that the matter be taken up in conference. This motion carried unanimously.

An application by Mrs. Florence Francis for a license to conduct a palm-reading establishment at 5503 1-2 Hollywood Boulevard came to the Police Commission yesterday accompanied by testimonials as to her irreproachable character from a number of prominent citizens of Venice. The commission granted her the license without any delay.

FITTS CHARGES TAX INEQUITIES

Machine Control Ascribed to Present Regime

Small Business Man Said to Have Suffered

Hollywood Campaign will be Opened Tonight

A machine-controlled government is throttling democracy in California, Buron Fitts, Republican candidate for Governor, charged last night in a fifteen-minute radio address from San Francisco over the Don Lee chain. Fitts said taxes are too high in California and charged that Gov. Young has failed to provide relief for the small business man but has found no difficulty in easing the tax burden of other classes.

The speaker pointed out that State expenses have increased $138,000,000 under the present administration. He held that this increase cannot be justified by the increase in population or increase in assessed valuation of property. He warned that unless a halt is called to State expenditures, California will face a deficit of at least $12,000,000 within the next four years.

Fitts asserted that bureaus, commissions and departments are functioning in Sacramento today for purely political purposes. He pledged that if elected Governor he will eliminate duplicating and overlapping departments which now drain the pocketbooks of the taxpayers.

Fitts winds up an intensive campaign tour in Northern California today. Following an address in Berkeley, he will leave by special plane for Los Angeles and at 8 p.m. he will speak at the Hollywood High School under the auspices of the Hollywood City Club. In his address, Fitts will deal vigorously with tax problems and promises to point out ways and means of bringing about a reduction in taxes and more economical administration.

Fitts will remain in the south until the 20th inst., when he will go to Oakland to address a mass meeting, returning here Thursday night, the 21st inst.

Announcement that the Pomona Federation of the Woman's Christian Temperance Union has indorsed Fitts was made by that body yesterday.

HOLLYWOOD READY FOR GATHERING TONIGHT

The Fitts campaign in the Hollywood district will open tonight with the candidate himself giving his first campaign talk in the district at the Hollywood High School auditorium at 8 o'clock. The rally at the high school will be preceded by a parade of Fitts supporters led by the Glendale Boys' Band, M. F. Holder, director. The boys will give a concert in the auditorium following the parade.

Mr. Fitts will be introduced by Mrs. Loren B. Curtis, vice-president of the City Club of Hollywood.

Among those on the reception committee who will be on the stage are Mrs. Alfred Bartlett, Mrs. C. C. Craig, Mrs. H. G. Bentham, Mrs. Emerson Nond Weirick, Mrs. O. F. Coleman, Arthur Alber, George M. Chapman, Mrs. J. J. Carter, Mrs. W. A. Nickell, Mrs. Louis B. Jaques, Mrs. Myrtle E. Strobridge, Miss Jessica Lawrence, Mrs. H. G. Bentham, Mrs. H. T. Wright, Mrs. Rolin B. Lane, Mrs. F. W. Stith, Mrs. Charles Read, Mrs. George Hunter, Mrs. Charles Smith, Mrs. J. F. Herrington and Mrs. W. H. Hodge.

State Senator Indorsed for Another Term

Sponsored by many representative men and women of the county, Senator J. W. McKinley, war veteran, native son and an outstanding Republican, is seeking re-election to the State Senate. In his campaign he has received indorsement from many organizations and, according to his campaign headquarters, his support comes from all parts of Los Angeles county.

STATE SENATOR McKINLEY

Senator McKinley is a son of the late Judge J. W. McKinley and he has lived all his life in this county, except for the latter part of his college life spent at Harvard, and two years which he spent on the battlefields of France. His supporters point out the fact that he is thoroughly conversant with the great variety of problems which will come before the State Senate in the next session.

Among the organizations that have indorsed Senator McKinley are the Citizens' Committee of Ten Thousand, the United Veterans of the Republic, the Santa Monica and Los Angeles city and county W. C. T. U.'s, the East Side Republican Club and the Women's Political League.

One of the innumerable individual indorsements received by Senator McKinley this week was from Col. Warren B. Bovard, vice-president of University of Southern California, who said, "I heartily indorse Senator J. W. McKinley, who is a candidate for re-election to the State Senate. I know from both personal and official contact with him over a period of many years that he possesses marked ability and fine character. He is stalwart and able. People of Southern California will never have reason to regret re-electing him to represent them in our State Capitol."

WOMAN DRINKER FINED AS SAUCE PLEA FAILS

Liquor and Worcestershire sauce do not smell alike, a jury decided yesterday in finding Mrs. Mary E. Zimmerman guilty of driving while intoxicated. Her defense had been that the arresting officers mistook Worcestershire sauce on her breath for liquor. Superior Judge Gans ordered her to pay a fine of $200.

POLICE SLAYING HELD ACCIDENT

Inquest Conducted in Death of Colored Youth

Witnesses Describe Fatal Break for Liberty

Shooting Followed Arrest After Dice-Game Raid

Accidental homicide by means of a revolver in the hand of Police Officer Weyant yesterday was ascribed by a Coroner's jury as the manner in which William Teems, 17 years of age, colored, came to his death last Saturday afternoon.

Testimony at the inquest, which was conducted by Coroner Nance in the Hall of Justice, disclosed that Teems was shot when he sought to escape from Weyant after the latter and Police Officer Powers had interrupted a dice game in the rear of a pool hall at One Hundred and Sixteenth street near the Pacific Electric tracks.

Witnesses testified further that Teems, who was not participating in the game, was taken in custody by Weyant and made his fatal break for freedom after requesting permission to retrieve his cap on the ground near by. An autopsy revealed that he died as the result of a bullet wound in the head.

Both Weyant, who is facing a murder charge, and Powers refused to testify on advice of their attorney, Paul Taylor. The verdict was reached after close to an hour's deliberation by the jury which followed an inquest lasting an hour and one-half. The hearing was marked by frequent differences of opinion on the part of the defense and Dep. Dist.-Atty. Whittaker.

Van Loan Case Charge Dropped

Fugitive charges against H. H. Van Loan, short-story writer, were dismissed yesterday by Municipal Judge Ballard. The complaint dismissed charged that Van Loan was wanted in New York on a charge of abandoning his minor child.

In asking dismissal yesterday, Dep. Dist.-Atty. Stahlman said Gov. Young had refused to sign extradition papers for Van Loan.

to San Diego

and back by Fast Limited Trains of the Santa Fe—

THE NEW SPEED
2 hours and 50 minutes

There Is No Lower Fare
$5.00 Round Trip — $2.75 One Way
IN COACHES

4 Trains a Day Both Ways

SAVES TIME AND EXPENSE

You may go in the morning, return in the early evening, with more than six hours at San Diego.

Business-Like · Quick · Enjoyable

Santa Fe

Santa Fe Ticket Offices and Travel Bureaux
743 South Hill St. Tel. MUtual 0111 Santa Fe Station
LOS ANGELES
HOLLYWOOD 6403 Hollywood Blvd. — SANTA MONICA 312 Santa Monica Blvd. — GLENDALE 119 East Broadway — PASADENA Santa Fe Station
LONG BEACH 220 W. Ocean Blvd. — HIGHLAND PARK Santa Fe Station — SAN PEDRO 121 7th Street — WHITTIER 125 N. Greenleaf Blvd.
ALHAMBRA—132 West Main Street — INGLEWOOD—111 South Market St.

$10....

PLACES this Hotpoint AUTOMATIC ELECTRIC RANGE ..... IN YOUR KITCHEN .....

NO NEED, now, to struggle along with old-style methods of cooking, when it is so easy and economical to own a new Hotpoint Automatic Electric Range. $10 places it in your home . . . with a liberal allowance for your old stove, and you make only small monthly payments on your new range.

With the Hotpoint Range you are free from scouring spotted pots and pans. No fumes . . . no life-giving oxygen consumed . . . only quick, intense, clean heat—pure as sunshine, and concentrated on the cooking. There is no heat wasted. You will have a cool summer kitchen.

Model RS46 pictured above—all white enamel with 4 cooking units including Thrift Cooker and Automatic Timer . . . at the new low installed price of $195.50, which includes wiring for the average home. (Larger and smaller sizes priced accordingly.)

Hotpoint Thrift Cooker, 2000 watts for boiling, braising, roasting, steaming, frying and preserving home canning circuits.

Note these special features of the new Hotpoint Ranges

Hotpoint Hi-Speed Calrod. The fastest, most economical, most indestructible electric range element in the world.

Hotpoint Electric Timer. Turns the current on and off automatically.

Hotpoint Thermometer and Heat Control. Regulates temperature at every occasion.

EDISON GENERAL ELECTRIC APPLIANCE COMPANY, Inc.
327 W. Second Street, Los Angeles
For Sale by the Following Dealers:

LOS ANGELES
Atkinson Electric, 1244 So. Grand
Barker Bros., Inc., 840 W. 7th St. 6804 Hollywood Blvd.
Doran's Electric, 7815 Sunset Blvd.
L. A. Duncan Elec. & Radio Shop 2891 W. Pico
Chapman & Periter 4377 S. Figueroa
Dressler Hardware Company 1130 W. Washington St. 6624 Hollywood Blvd.
East Hollywood Electric Shop 4680 Hollywood Blvd.
Electric Lighting Supply Co. 218 W. 3rd St.
Estes Electric Appliance 640 S. Western Ave.
Florence and Broadway Appliance Co. .....247 W. Florence Ave.
Holland Electric Shop 5432 Pasadena Ave.
Markson Electric, 3936 S. Western
Newbery Electric, 726 S. Olive St.
Otto K. Olesen .....1560 Vine St.
Parmelee-Dohrmann Company 747 S. Flower
Soskins Home Joy Appliances 3221 W. Adams St.
Stone Electric Supply Company 710 W. Pico St.
The Broadway Department Store 4th and Broadway
The May Company 8th and Broadway
Walker's .....8th and Broadway
OWENSMOUTH
House Brothers Hardware Co.
SAN PEDRO
Port Electric Co. ....146 N. Pacific
San Pedro Electric Co., 263 8th St.
McWhinnie Electric Co. 1825 S. Pacific Ave.
VAN NUYS
Electric Home Appliance Co. 6373 Van Nuys Blvd.
And many other dealers in Southern California.

Ask your BUREAU of POWER & LIGHT, 207 South Broadway—FAber 4211, or any District Office of THE SOUTHERN CALIFORNIA EDISON COMPANY

THE TIMES-MIRROR COMPANY

Los Angeles Times

LOS ANGELES (Lane Alley hall at)

The Times seeks at all times to be accurate in every published statement of fact. Readers who discover any important inaccuracy of statement will confer a favor by calling attention of the Editorial Department to the error.

No employee of The Times is permitted to accept any gratuity, in money or in spirit, from any individual, group or organization that having axes to grind, desires to deal with The Times. Any one should gladly understand that it is unnecessary to pay anybody anything to get into this Times, and that any Times employee who accepts "gifts" calculated to influence his or her work for this newspaper is thereby rendered subject to immediate discharge.

But laws, if they exist, should be regarded as more or possible; still, while they continue in force, for the sake of example, they should be religiously observed.
—Abraham Lincoln.

Today's Bible Text

Let us therefore come boldly unto the throne of grace, that we may obtain mercy and find grace to help in time of need.—Heb. iv:16.

WE'D LIKE TO KNOW

We hope that when Einstein produces his new equation, or set of equations, to explain the mechanics of the universe, that he will let more than twelve men in on the secret.

HIGH HEN

The high hen of Los Angeles county roosts at Pomona. She laid thirty eggs in June without missing on a single epithelial. Possibly going on the principle that an egg a day keeps the hatchet away!

CAPITALISTS

Wealthy Oklahoma Indian girl has been in enough marital mix-ups to rival some of her fairer sisters. With enough money to pave the way, it doesn't take the noble red man long to imitate the ways of the white brother.

MAGNET

Arizona has a huge magnet that collected 150,000 pounds of nuts, nails, screws and bolts on the highways last year. The instrument might be run over those who are opposing the Boulder Dam, with considerable success.

ATTRACTS THE STARS

Mary Pickford has gone into the miniature-golf-course business. "America's Sweetheart" is one of the Hollywood stars who has saved enough out of her huge earnings not only for a rainy day, but to take a flyer in business now and then.

NIMBLE FIGURES

It doesn't take a very close study of the court news to learn that there is a way with difference in a man's own value of his property, depending upon whether he is having it appraised for a loan or some one else has appraised it for taxation.

THE STOCK MARKET

The New York Stock Exchange has forbidden its clerks and brokers from selling or otherwise manipulating the stocks of customers, even when there is an understanding to that end. The business must go through the firm. The order is due to the fact that in the late tragic flurries many speculators claimed that they were misinterpreted and their stocks sold when they should not have been. The exchange intends to protect its customers as much as possible.

THE PENSION FLOOD

The great number of pension claims which the reorganized veterans' administration has had heaped upon it since the adjournment of Congress seems to justify President Hoover's attitude toward overwhelming of pension legislation. There are 600,000 claims for World War service which were disallowed under the old law, but are now reviewed, an unknown number of new ones, and 120,000 new applications by veterans of the Spanish War, under the new law which Congress passed over the President's veto.

The great pity is that in this welter of work it will be difficult to sift out the cases which are most deserving and give them attention first. Veterans who, in the ordinary course of events, might have their cases presented and passed on in a few weeks will now have to wait months or years. What causes the mix-up is the provision for relief of ex-service men who received disabilities of 25 per cent or more in civil life from causes not connected with the war.

Congress in this legislation overstepped the bounds of liberality in appearance, but really brought about great hardship to vast numbers of veterans by occasioning long delay through clogging of the pension machinery. What will happen to the men who must wait wearily while their applications drag through the mill? That was a matter to which Congress devoted no thought because it considered it guilt upon the responsibility or to the Executive. Most of the Congressmen were interested not in obtaining relief for veterans, but in getting votes for themselves.

Much more haste could have been made by proceeding a little slower and extending the pension system by degrees.

THE COUNCIL ACTS WISELY

A scant but sufficient majority of the City Council has acted for the best interests of the Los Angeles schools in refusing to place on the November ballot the question of adopting a ditemwardi system of electing school board members. Probably not all seven who voted on the minority side of the question favored the ward system. Some may have been swayed by the argument that the matter should be submitted to the voters, regardless of personal opinions of Councilmen. This argument is the one that customarily makes the California ballot comparable to a horse blanket, shows up the count at every election and befuddles the voters.

No official should demand a public vote on any proposal demonstrably unsound. For one reason, such action makes it possible for an unsound proposal to be adopted. For another, if the City Council voted in favor of submitting the plan, it would have been taken in some quarters as an argument that the Council favored the plan itself and felt there were really valid reasons why the present system should be changed. The purpose in forcing the question on the ballot by initiative should similarly fail.

There is no reason why the voters of this city should be required to state again their opinion of the ward system for electing a school board. Most of them, it is true, were not here in 1926, when the ward system was voted out overwhelmingly. But the experience the city had under the ward system is still the city's experience, despite the change in population, and the reasons against it still hold.

That experience was thoroughly bad. The interests of the schools were subordinated to interests purely local. There were favoritism and politics in the selection of superintendents, of teachers, in the erection of buildings, in the purchase of supplies. Graft and incompetence were rife. There were open scandals by the dozen. There were logrolling and trading, factionalism, politicos. And if these things existed in the relatively homogeneous city of slightly over 100,000 that existed in the decade of 1900, they would be vastly worse if the ward system were to be re-established in this city that is twelve times as large.

Compared with the dissatisfaction with school affairs that caused the overturn of 1926, present dissatisfaction is trivial. The Los Angeles school system may not be perfect; few things are; but on the whole it compares very favorably with that of any city anywhere. If any board members are believed not to be doing their duty, the way is open for the voters to replace them, and they will be replaced if a sufficient showing can be made to justify the action.

The election of school-board members at large has had twenty-six years of trial, years during which most of the growth of the schools took place, and it has proved, on the whole, highly satisfactory. Time after time the complaints of the city has been expressed in the management of school affairs and the state of the schools as a whole has justified that confidence. There have been both efficiency and economy in the matter of low building costs a record has been set here which few cities can equal. Some mistakes, perhaps, have been made; no human institution is run without them; but in general very high standards have been set and reached and there is no reason for such a radical change as is proposed. The city ought to let good enough alone. So far as the system of electing board members is concerned, it is not the system that is at fault; if there is any legitimate reason for criticism of the action of members, that is an argument for a change of personnel, not of system. Such a change can readily be accomplished if the voters desire it.

Ward representation in school as in city affairs is a vicious fallacy. It seldom accomplishes any good and it invariably results in a great deal of harm, inducing neglect of the general condition of the schools. No board member under it is interested in the schools of any ward but his own or apt to indulge in any activity, or approve any action, that does not "get something for his district." The only way such a body can function is to form a log-rolling combination which "gets something" for slightly over half the districts at the expense of slightly less than half of them, and there is nothing the residents of the neglected districts can do about it.

In addition, fifteen is too large a number for a working board. Such a body has to work by committees if it is to get anything accomplished, and this offers still further opportunity for jockeying and sectional deals. When as many as fifteen persons are assembled together the result is more apt to be oratory than serious consideration.

AUTOMOBILE INSPECTION

In nearly all the States automobile inspection by regularly appointed officials is merely incidental and not general. Such inspection is usually given when there is reason to suspect that something is wrong with the car and that an accident might result if it were not repaired at once.

In two States annual inspections of all automobiles driven in the traffic are now required, and if this order is not complied with during a stated period the owners must pay a fine. The States are Massachusetts and Pennsylvania, in both of which orders recently went forth from the motor vehicle departments for inspections during August and September.

The examinations will cover the running gear, safety equipment, brakes, lights, mirrors and other devices essential to safe driving. They will be conducted by experts at specified garages and repair shops. If at the same time there were to be a careful examination of the mental and physical equipment of the drivers bringing in the cars it would be a good thing, for accidents are far more likely to result from such equipment being out of order than from any defects in motor mechanism. We are pretty well hit up with the old story of the careless motorist who runs off the road into a ditch or against a pole and blames his steering gear instead of himself for the accident.

LEE SIDE O' L.A.

by Lee Shippey

SOME eat to live, some live to eat. But Los Angeles is the place where many people eat to become famous.

There are so many celebrities or claimants of celebrity here that the advent of each new addition is likely to pass as just one more celebrity, without creating a ripple. Thousands of people of real distinction in various fields come here every year and most of us never know it. But others contrive to get themselves invited to the breakfast or supper or luncheon clubs which are especially known as celebrity introducers.

Things have come to such a pass that we know publicity agents who dash about from club to club, trying to get their clients invited to them. For Rule 1 of all such clubs is that *everyone* introduced shall be introduced in such flattering terms as to thrill all present with a sense of his importance.

Why They Start Early

It is quite usual for some of those clubs to drag through from three to five hours of such introductions. The other day we had an appointment with a distinguished gentleman for 1 p.m. At 1:30 his secretary called up and asked to postpone the appointment till 2, as he hadn't yet come in from breakfast. We got to his office at 3, but he didn't arrive till 3:30. "The breakfast didn't break up till 2:30," he explained, "and then for three-quarters of an hour one couldn't get away from the handshakers. Some of those who came up to damage my hand said: 'I'm so happy to have met you, Mr. Jones.' Others said: 'It surely was a treat to hear you, Mr. Smith.' And still others called me Robinson, White and Brown. They had been such a bewildering lot of celebrities that day that they were all confused as to who was who. My idea is that the reason they start early in the morning is their desire to get through before midnight."

We Strive to Be Somebody

We long have cherished a secret yearning to become a little bit well known, so the other night we contrived to get ourself invited to the Ramona Supper Club. As we stepped through the gateway we met Mr. and Mrs. Ralph Waldo Trine and immediately introductions began. We were introduced to Frank Tenney Johnson, the painter, and E. M. Bower, the novelist. At table we sat between Charles Whitehall Callahan and L. E. Behymer and not far from Homer Croy. As the election was being served Robert E. Callahan, the master of ceremonies, began the introductions. And from then on to 11 p.m. Callahan was kept so busy that he never got time to eat his chicken. About forty celebrities were introduced, quite a number of whom we'd heard of before.

The Eloquence of Callahan

Behymer was the only one who made a speech and he spoke for only about ten minutes. The others merely took bows or said a few words or sang or played. The time slipped by so that we began to worry about the last car for Carrville. And there were so many real celebrities present that we realized our hopes were vain—that we wouldn't be introduced at all.

So when Callahan suddenly introduced us we were surprised. But we tried to rise to the occasion brightly. Ever and anon the introductions had been halted for a moment while everyone turned to his left-hand neighbor and cried, "How-do-do!" which is some sort of Indian for "my friend." So we sprung up, threw out a hand in that sort of wave politicians make when being photographed and yelled: "How-come-you-so!"

But the eloquent Callahan had done his work too well. He had introduced us so enthusiastically that folks really thought we were somebody, or else their hospitality was so great they wanted to make us feel extremely welcome, for the applause drowned our feeble jest and nobody heard a syllable of it. And what is so flat as a pun the crowd doesn't catch?

Our Front Better Than Our Rear

Our outflung hand dropped, abashed and crept behind us. And then suddenly we realized that all was not well. We had come direct from the office and were wearing our 1928 Dixie weave suit. It had worn us so well that we had cherished a fond hope it would wear forever. But it also had worn thin. Like the wonderful one-hoss shay, when its time came it came. And it had come, in the seat, as we sat there squirming and wondering if we'd make our train. Our trousers were smiling as broadly as our lips—as we stood there taking that surprising ovation!

We bowed hastily, but only from the neck. We wouldn't have bent from the hips for anything short of a new suit. We sat hurriedly and thanked heaven that the place was lit only with candles. It made us realize once more that we never were cut out for a society man and henceforth must pursue fame by some other method.

Another Los Angeles Championship

We managed to make our midnight train all right, as Homer Croy's party picked us up and dashed with us to the station. On the way, Homer remarked that he never had seen anything like our breakfast and supper clubs anywhere else and doubted that they could flourish anywhere else. We doubt it, too. Yet they surely flourish here and really accomplish a good deal. They bring to the attention of hundreds of people who otherwise wouldn't know anything about them a lot of people who are well worth meeting. They have an informality and breeziness which is western, yet they impress every visitor with the idea that Los Angeles has become a national clearing-house for literary and artistic talent. We have heard several New Yorkers say it would be hard to get as many nationally famous people together at one dinner in New York as attend any one of several of these Los Angeles gatherings every week. And that is something.

PESSIMISTS

In 1929 the Panama Canal broke all records in the transit of 29,577,000 tons through its locks. And yet Charles DeLesseps, son of the builder of the Suez Canal, in trying to sell shares in the projected Panama Canal, was sued in 1892 in France for trying to dispose of stock on the promise that its traffic would reach 7,000,000 tons annually. Thus are those of little faith shown up in the end.

ON THE ROAD TO WISDOM

By James J. Montague

If little Ramon doesn't try
To get his lessons well,
In add, subtract and multiply
And read and write and spell,
To learn the story of the Cid
In early literature,
And find out what his forbears did
To drive away the Moor,
And how Columbus sailed his ship
Another world to seek,
He cannot make a gain trip
In bullfights once a week.

No town that is not justly proud
Of its scholastic lore
And mental fitness, is allowed
A local matador.
If all the things that educate
The cranium must be full,
Of people can't appreciate
The throwing of a bull.
No bulls will bellow, roar or mill
In erudition's moth,
The fighters cannot waste their skill
Upon a crowd of sloths.

And so the tiny sons of Spain
Continuously grind,
In that they finally may gain
Great qualities of mind.
And when they sit, an eager band,
And shout with all their might
One knows they fully understand
The fine points of a fight,
And thus we see that very soon
The careless Spanish nation
Is on its happy way to un-
Diversal education.

(Copyright, 1930, by The Bell Syndicate, Inc.)

FASCISM AND THE EARTHQUAKE

BY EDWIN WARE HULLINGER

Written especially for The Times by the author of "The New Fascist State."

Grim though her touch may be, Nature once in a while times her rampages in such a way as to play into the hands of world statesmen and dictators. Not always does it happen that a head of government is shrewd enough to recognise such a coincidence when it presents itself, or that its exploitation happens to be the most direct way to meet a cataclysm at hand.

For five years Premier Mussolini has been telling the world (and Italy) of the efficiency of the Fascist regime, of the merits of running a nation like a vast business organization, of the value of national self-sufficiency —preaching co-ordinated effort in a land which in the past has been famous for the lack of it. A fortnight ago Nature presented the Dictator with a national emergency to meet which would require the vitalization of every bit of efficiency and energy potential in the Fascist system. It was a first opportunity to show the world what Fascism was made of and how Fascist Italy could face an unexpected major crisis which all the world could see and understand.

With the unerring instincts of a showman and political strategist, Mussolini recognised the challenge and announced to the world that Fascist Italy would handle the situation single-handedly. With characteristic vigor, he set in motion the Fascist national organization, in all its ramifications. Messages were flashed to "party headquarters" all over Italy to hold party men in readiness for a rush to the afflicted area, if necessary. A number of units were actually hurried to the earthquake zone where they served as emergency police and first-aid workers.

Trained relief workers were rushed from all parts of the country. To quote the news dispatches, Italy took on the aspect of a huge military camp, moving with the precision of a war machine. In an extremely short time, "Fascist discipline" was restored in the earthquake zone and streams of refugees were flowing out with the regularity of an army on the move. In Rome, Mussolini's engineers were at work, drawing plans for new earthquake-proof, modern villages, which would replace the old jumble-down and often very unsanitary medieval settlements which had been razed by the temblor.

Aside from furnishing a striking test of the efficiency of the Fascist machine, the earthquake served to bring into relief some of the fundamental differences between Mussolini's idea of a nation as an organic unit, particularly his concept of the function of a political party, and those entertained in the so-called democratic countries, including the United States.

To catch the force of this, let the reader try to imagine President Hoover mobilizing the Republican party, or even a small section of it, for personal relief work on the flood levees of the Mississippi. Yet this is what Il Duce did, in effect, as a natural matter of course. And as a natural matter of course, a large number of Fascisti quit their daily posts and responded to their chief's orders to render personal service in the quake zone.

The Fascist party is, in fact, one of the most interesting political organizations in the modern world. It is not a political party in the Anglo-Saxon sense of the word. It is a politico-military order, compactly organized, with a membership now estimated at 1,000,000 men and 96,000 women. It does not profess to include all who favor, or even all who actively support the administration, as does the typical political party of European or American democracies. Its members are recruited from the general body of Fascist sympathizers, and admitted to the closed ranks of the party only after they have survived a severe test which scrutinises their private and public behavior, to determine their fitness to assume the responsibilities of party membership.

Fascism is ultra-democratic. The Black Shirts are culled from all classes. They include bankers and shoblacks, small shopkeepers and wealthy business men, townspeople and peasants. A glance at any Fascist street parade will demonstrate this impressively. The spectator finds himself surprised that such a seemingly heterogeneous group can hold together so tightly as a ruling clique. The great majority of the Black Shirts are young men, of course. Originally, the movement was almost entirely made up of youths. During 1926, the order was enlarged to include a few older men and a number of the middle aged. And now gray-beards often break the juvenile monotony of things in the Fascist ranks.

But as one sees procession after procession, and goes from one Fascist center to another, one discovers a striking oneness of bearing and attitude in this mixture of humanity. One discovers that despite the disregard for caste, most of the Fascisti are a distinct type of human being.

They are the vital, or effective, elements of society, the men of outstanding vitality. Life has shown that leadership, while more frequently encouraged by training and circumstances in the so-called ruling classes, is not a matter of birth. It springs from a psychic quality that occurs sometimes in one social grade and sometimes in another. Wherever this quality develops, the individuals possessing it are leaders in their own spheres, by virtue of their superior vitality, whether their lives belong to the factory, shop or drawing-room.

This psychic homogeneity is one of the factors that have enabled Mussolini to keep the party so compact, intact and enthusiastic. The youthfulness of so many of the members has helped him to infuse the party with a sort of a crusade spirit, which appeals strongly to the imaginations of the young Black Shirts.

The surprising thing has been Il Duce's ability to keep this enthusiasm inside the party at such a consistently high level throughout the years of his regime. For the "spirit of Fascism" is a potent reality and a dynamic reality in Italy's economic and social recovery. Nearly everyone who visits Italy today is impressed with the personal pride the Fascisti take in the party and in their connection with it. It is as true of one section as it is of another. And it is an enthusiasm that has astonishingly lasting qualities.

Every member of this great political order is pledged to defend the cause of Fascism, the throne and Italy with his life, if necessary. The entire party can be called to arms, or mobilized in case of an emergency of either military or a civil nature, such as the present earthquake. All party men have rifles. The party is organized like an army, the men being grouped under captains or "centurions" on the pattern of the old Roman army.

The party's function is varied. Its members serve, first of all, as the human sinews of the government throughout the country. They occupy all key posts in the administrative bureaucracy and are supposed to be "key men" in their local communities. Each Fascista considers himself a person of some responsibility in the sphere in which he moves, a kind of a "lieutenant" of Mussolini. Being indefatigable propagandists, their cumulative effect on public opinion and on public morale is considerable. They constitute a stabilizing influence on the country the effect of which is difficult to measure completely, but which is very real. It is the job of the Fascisti to see to it that the country functions in all its parts, and to do everything in their power to preserve the smoothness of the nation's running gear, so to speak.

Hence, to be called to duty to serve in the quake zone seems as natural to a Black Shirt as it would be for an American Republican to answer his party's appeal to come to its rescue at the polls—perchance a trifle more so!

From another entirely different point of view, Mussolini can be thankful that Nature postponed this last seismic convulsion as long as she did. Had the quake and destruction taken place even three years ago, it is probable the Fascist regime would have suffered in a number of districts in Italy in a manner which cannot arise now. Three years ago, the Fascist government, as the representative of the royal Italian state, was theoretically at war with the Vatican. Actually, the two bodies, the Italian state and the capital of the Catholic Church, were already almost reconciled. On the surface, their enmity was still real. And in the eyes of large numbers of peasants it was very real. In certain districts in Southern and Central Italy the hold of superstition is strong. Supernaturalism still figures as a practical possibility in the lives of many.

Had Italy been visited with this calamity three years ago, it is not improbable that many a peasant would have interpreted it as the expression of the wrath of Providence for the Italian government's "mistreatment" of the church. With peace formally established between Quirinal and Vatican—and largely as the result of the efforts of Mussolini—the Fascist dictator is at least secure from this quarter!

WHAT OTHERS THINK ABOUT IT

KANSAS GOES DRY

(Chicago Tribune)

The success of the dry citizenship of the country in getting Jake paralysis from its libations is not confined to Georgia and other pro- and anti-evolution sections where the ancestors still refuse to come down out of the trees. The ginger shuffle is having a vogue in some of the Northeastern States, where a number of installments for purveying the fluid extract of ginger have been returned in the Federal courts.

Eastern Kentucky has many cases of the paralysis and a writer for Collier's Weekly says that Kansas, the noblest of them all in the great experiment, is sadly stricken with this new disease of teetotalism. He says that Wichita alone has five hundred cases. Most of the victims get it from tipple at the soda fountains, where the intoxicating and poisonous jake ginger, nearly all alcohol, was dressed up with fruit syrups and charged water.

The addicts of Volstead are doubly unfortunate in that the doctors have not been able to relieve them or to give them any hope of relief. They are paralyzed in the feet or legs and shuffle and hitch about on crutches or are stretched out on their backs. The extra-dry States seem to be particularly exposed to the jake paralysis because of the unsalting morality of their drinking habits. They have made a pleasure of hypocrisy and like to persuade themselves that a good shot polish if it had an 18 per cent alcoholic content would be satisfactory to virtue as well as to appetite and if a citizen should get an edge in that fashion he would be merely full of the good life.

The jake paralysis is a stiff price to pay for such theories of decency and law, but it is only one of the many unpleasant and unfortunate consequences of the noble experimenting.

GOOD NEWS

A man drove a steel rod into the earth and connected it with an ordinary lamp socket. In about three minutes the fish worms began to crawl out within a radius of several feet. He got a gallon and a half of chives bait.

AVIATION

Just at the time that the American home was in peril of being completely wrecked by the automobile, along comes the radio and rescues it. But where, oh, where, will rescue from the radio come?

WHERE CAN I LEARN

Men's Gym?

BY LOUISE L. TEMPLE

[Prepared in co-operation with the Los Angeles evening high schools. Questions concerning free evening classes will be answered if stamped, addressed envelope is inclosed. Address Louise L. Temple, care of The Times.]

Well-lighted outdoor fields make summer sports refreshing at Polytechnic Evening High School, 400 West Washington Boulevard. There are basketball and hockey teams and some instruction in real golf. Indoors there are cool, thoroughly ventilated gymnasium rooms for tumbling, boxing, wrestling and all forms of floor work such as rings, parallel bars, medicine ball, handball and volley ball.

The class meets in the gymnasium, on Twentieth street, just east of Flower. New students should enroll here. The hours are 7 to 9 p.m., Monday, Tuesday, Wednesday, Thursday and Friday. Men of all ages are welcome and there is no charge for instruction. Each furnishes his own suit and shoes, which ought not to cost over $2.50, and each is given the free use of a locker.

The school is reached by the "U," "W," "P" and "M" cars and parking facilities are fairly good.

Auto Hospital on Wheels

Stranded autoists in France are being given first aid by an auto hospital on wheels which travels the highways. The car is equipped with tools to repair disabled cars. To carry out the idea the top of the car is decorated with the head and flowing veil of a nurse. The ambulance for automobiles is decorated by a manufacturer to advertise his product.

Seven Clergymen in Play

In a revival of Tennyson's "Becket" by the Church Players' Guild at Caxton Hall, Westminster, Eng., recently, seven members of the cast were clergymen. The version was that made by Sir Henry Irving, and the players wore the original costumes used by his company.

PEN POINTS

Turkey is killing [illegible]. An insurgent is a great [illegible] who fails to put it over.

So many picnic [illegible] wrecked Sunday evening, will drivers learn the [illegible] scratch with both hands?

You can recognize a tree [illegible] has a "metropolitan" [illegible] the haystacks inside the [illegible]

A dangerous alien is one [illegible] denounces American [illegible] tions as our own highways.

Down with the Reds! [illegible] American government will [illegible] ate no challenge to its [illegible] except from its own citizens.

A great morality is one [illegible] can explain why it is [illegible] to dress comfortably [illegible] the seashore.

One reason why marriage [illegible] appoints ultra modern [illegible] cause it hasn't anything [illegible] offer.

Americanism: Read [illegible] pistol instead of using your [illegible]

When better ears are [illegible] flivvers will make them.

Of course machine guns [illegible] dangerous in the hands [illegible] gangsters, but, hang it, [illegible] manufacturers must live.

Now they are making [illegible] ficial casings for oranges [illegible] may yet be possible to [illegible] thing for yes-men.

Even yet you can [illegible] children who are too [illegible] to correct their parents [illegible] lic.

The next job will be [illegible] a suitable sport [illegible] half-pint golf without [illegible] too much like rompers.

The talkies teach us that [illegible] imagination of movie [illegible] considerably better than [illegible] dialogue writers.

Porch swings are all right [illegible] modern courtship, but [illegible] lads of other days [illegible] kind of hammock [illegible] them the benefit of [illegible]

Now Will Hays [illegible] stop fake movie advertising [illegible] how can we tell which [illegible] avoid if there's no way [illegible] to put over the bum ones?

You see, when farmers [illegible] that the Farm Board is [illegible] mined to buy all surplus [illegible] they will get discouraged [illegible] quit planting so much!

Correct this sentence: [illegible] take it," said the [illegible] gentleman; "if you'll put [illegible] of those horns that [illegible] tune."

It must be a pretty [illegible] where even the undertaker [illegible] make a living.

Children, perhaps, should [illegible] seen and not heard—but [illegible] should be neither.

Next to a sore thumb [illegible] most useless thing in the [illegible] is a man at his own [illegible]

There is mighty little [illegible] mon between glittering [illegible] ties and golden opportunities.

Love is exactly what you [illegible] it, but unhappiness, of [illegible] always the other fellow's [illegible]

RIPPLING RHYTHM Wave Home

TRAINED NURSES

I've had about a [illegible] nurses about my [illegible] cent years, while I [illegible] shrouds and heaven [illegible] mating hopes and [illegible] handed me the pill [illegible] the capsule and the [illegible] and there was never [illegible] tion, efficiency [illegible] there. They always [illegible] what was needed, at [illegible] ment of the day, and [illegible] coolly they proceeded [illegible] proper, destined way [illegible] never was a sign of [illegible] naught could disturb [illegible] mien; there never was [illegible] hurry, but they were [illegible] and serene. When I [illegible] feet like blazes, and [illegible] threats and things [illegible] and sometimes use [illegible] phrases that call for [illegible] the nose. Invariably [illegible] health's reverse, I [illegible] how tough I feel, and [illegible] the quiet nurse pays [illegible] tention to my spiel. [illegible] pathy is shown in [illegible] are with tenderness [illegible] never seem to pass [illegible] to show the patient [illegible] At times they must [illegible] and weary of hearing [illegible] men complain, of [illegible] dark and dreary [illegible] forty brands of pain [illegible] must grow tired of [illegible] cranky, who won't [illegible] what'er they do, of [illegible] mal family-pantry [illegible] aching bone and then [illegible] grow tired they do not [illegible] if they grow sick they [illegible] tear, but bend above the [illegible] poet, and soothe the [illegible] auctioneer. They're always [illegible] or than a daisy, however [illegible] their vigils be, yes, [illegible] them lonely lacy, from [illegible] meantime they are [illegible] are the most efficient [illegible] that ever in a sickroom [illegible] upon their quiet, tranquil [illegible] sures the peace that [illegible] doing good.

(Copyright, 1930, by The Times-Mirror Company.)

Efforts are being made to [illegible] age the migration of [illegible] Scotland to London.

A TEST KEEPS THIS FLAVOR RICH

Tasse Ros... Wednesday... m., over KHJ... Metro-Goldwyn... guest stars... Olsen...

AFTER a delicious dinner—when tastes are supercritical—your coffee is on trial. The smooth, satisfying flavor of M-J-B brings a perfect end to a perfect dinner.

Packed by twelve-cylinder vacuumizers and sealed, patented and used exclusively by M-J-B Co.—every bit of the essential coffee richness is saved in each can of M-J-B.

That's why M-J-B always has a "Fresh Bean from the Roaster" flavor. And then too, with M-J-B you may use slightly less coffee per cup because of its richer blend.

Buy M-J-B in the brown and gold can at your grocer's today.

Of Interest to Women

PEN POINTS

Turkey is killing insurgents. An insurgent is a great liberator who fails to put it over.

So many picnic parties wrecked Sunday evening. When will drivers learn they can't scratch with both hands?

You can recognize a town that has a metropolitan area by the haystacks inside the limits.

A dangerous alien is one who denounces American institutions as our own highbrows do.

Down with the Reds! The American government will tolerate no challenge to its authority except from its own citizens.

A great moralist is one who can explain why it is naughty to dress comfortably except at the seashore.

One reason why marriage disappoints ultra moderns is because it hasn't anything more to offer.

Americanism: Reach for a pistol instead of using your fist.

When better scars are made flivvers will make them.

Of course machine guns are dangerous in the hands of gangsters, but, hang it; arms manufacturers must live.

Now they are making artificial casings for sausage, so it may yet be possible to do something for yes-men.

Even yet you occasionally see children who are too courteous to correct their parents in public.

The next job will be to design a suitable sport costume for half-pint golf without making it too much like rompers.

The talkies teach us that the imagination of movie fans was considerably better than that of dialogue writers.

Porch swings are all right for modern courtship, but bashful lads of other days needed the kind of hammock that gave them the benefit of gravity.

Now Will Hays promises to stop fake movie advertising. But how can we tell which ones to avoid if there's no big ballyhoo to put over the bum ones?

You see, when farmers learn that the Farm Board is determined to buy all surplus wheat, they will get discouraged and quit planting so much!

Correct this sentence: "If you take it," said the dignified old gentleman, "if you'll put on one of those horns that plays a tune."

It must be a pretty dead town where even the undertaker can't make a living.

Children, perhaps, should be seen and not heard—but lovers should be neither.

Next to a sore thumb the most useless thing in the world is a man at his own wedding.

There is mighty little in common between glittering generalities and golden opportunities.

Love is exactly what you make it, but unhappiness, of course, is always the other fellow's fault.

RIPPLING RHYMES by Walt Mason

TRAINED NURSES

I've had about a hundred nurses about my couch in recent years, while I was dodging shrouds and hearses with alternating hopes and fears. They handed me the pill and potion, the capsule and the bill of fare, and there was never wasted motion, efficiency was always there. They always knew just what was needed, at any moment of the day, and calmly coolly they proceeded upon that proper, destined way. There never was a sign of flurry, naught could disturb their quiet smiles; there never was unseemly hurry, but they were smiling and serene. When I am ill I beef like blazes, and hand out threats and things like those, and sometimes use unpleasant phrases that call for punches on the nose. Envenomed by my health's reverses, I like to tell how tough I feel, and patiently the quiet nurses give due attention to my spiel. Their sympathy is shown in glances that are with tenderness alight; they never seem to pass up chances to show the patient he is right. At times they must grow sad and weary of hearing fat old men complain, of lamentations dark and dreary, concerning forty brands of pain. They must grow tired of patients cranky, who won't be pleased whate'er they do, of all the dismal hanky-panky that touches on the aching bone and thew. If they grow tired they do not show it, if they grow sick they shed no tear, but bend above the waiting poet, and soothe the shrieking auctioneer. They're always fresher than a daisy, however long their vigils be, you never see them looking lazy, from petty meanness they are free. They are the most efficient creatures that ever in a sickroom stood; upon their quiet, tranquil features the peace that comes from doing good.

(Copyright, 1930, by The George Matthew Adams Service.)

Efforts are being made to discourage the migration of girls from Scotland to London.

Society

by JUANA NEAL LEVY

Of more than usual interest to society is the announcement of the engagement of Miss Virginia [illegible], charming young daughter of [illegible] George B. Cook of Georgia [illegible], San Diego, to Lieut. Karl [illegible] Poehlmann, U.S.N. The [illegible] was told at a charmingly appointed luncheon with which Miss [illegible] entertained last Tuesday at the Athletic Club in her home town, [illegible] after honoring Miss Patricia [illegible] fiancee of Ensign [illegible] Grant Sharp, Jr. The [illegible] of Miss Cook and Lieut. [illegible] will be a quiet ceremony in September, and after the [illegible] trip they will make their [illegible] in San Diego.

The announcement came as a surprise to the guests, being revealed by the place cards, in the form of rosebuds holding tiny scrolls bearing the names of the betrothed. Miss Cook, who is one of the most popular members of the younger set of the southern seaside city, also has a host of friends here. She was a student for several years at the Marlborough School in La Jolla, and was graduated from Mills College. She is also a member of Gamma Phi Chi and recently returned from a six months' trip abroad with her mother.

Lieut. Poehlmann is the son of Capt. and Mrs. August Poehlmann of Annapolis, and was graduated from Annapolis with the class of '26 and is now attached to the destroyer [illegible] Long.

Manager at Hotel del Coronado is one of the happiest seasons of the year with out-of-doors sports taking the lead in social activity.

One of the most enjoyable affairs of recent date was the aquaplaning party given Wednesday morning at Hotel del Coronado for members of the younger set, followed by an informal luncheon on the beach, to which [illegible] came over a camp fire and served [illegible] hot, the guests grouped [illegible] tables set with red-and-white covers, and placed near the water's edge.

The crowning event of the week was the balloon ball given in the ballroom of Hotel del Coronado Saturday night, preceded by numerous dinner parties. The ballroom presented a gorgeous spectacle with the huge dome filled with variegated balloons and serpentine, while around the side walls were garlands of balloon lanterns. One of the features was the balloon shower, when hundreds of bright balloons were released from the great centerpiece in the dome, tumbling down over the dancers.

The stage was backed by a balloon drop, the corners of the stairs leading to the stage banked by balloons, and the entire proscenium decorated with balloons. Colored searchlights played over the ballroom throughout the entire evening.

Among Angelenos who are enjoying an outing at Hotel del Coronado are W. H. Schoenau with his daughters, Misses Marjorie and Dorothy Schoenau and son, W. H., Jr., who motored down for an extended sojourn. Mrs. Maurice De Mond and her son Gorton, who have been staying at Agua Caliente, motored over to Hotel del Coronado for the horse show, and remained for several days, young Gorton celebrating his fourteenth birthday anniversary with a dinner for a coterie of his young friends. He rode five winners in the afternoon.

Mr. and Mrs. H. R. Kells were week-end guests as were also Mr. and Mrs. Emil M. Riese and Mr. and Mrs. F. M. Lovins, who were on a motor trip through the south accompanied by their daughter. Mrs. Franklin Flick of Warren, O. Mrs. Elizabeth Newkirk with her daughter and son-in-law, Mr. and Mrs. James L. Belt and daughter, Miss Bonnye Belt, motored down for a few days during the week, and Mr. and Mrs. M. S. Dunkin were also week-end guests from Los Angeles.

Several Affairs

One of the charming hostesses of recent date was Mrs. Charles L. Hancock, who gave two luncheons at the Jonathan Beach Club, Santa Monica. Her guests Thursday afternoon included Mmes. George P. Lyons, Rector Payne, Herbert Cornish, J. T. Hodge, William Chick, Dorothy Dalton and Jaci Mellon, while Friday afternoon at a similar affair the guests included Mmes. C. M. Fuller, C. G. Harding, R. W. McKee, Jack T. French, George P. Lyons, W. H. Catrel and Lawrence Franklin. Bridge featured the afternoon diversion after luncheon.

Garden Ceremony

The marriage of Miss Mercedes Rodman, daughter of Mr. and Mrs. George McLagan of Alta Loma Road, Hollywood, to Newton Wayne Withers will be solemnized this evening. The ceremony will take place in the gardens of the home before a flower altar banked high with white roses and midsummer blossoms in sunset shades. Rev. Ray O. Miller will officiate. The bride, given in marriage by her father, will wear a gown of ivory satin, princess model, the tulle veil caught into a Juliette cap of pearls and orange blossoms. She will carry white orchids, gardenias and lilies of the valley.

Mrs. Joseph Armstrong Berry will assist her sister as matron of honor in poudre blue chiffon and carry pink rosebuds, while Miss Catherine Ellen Conn, maid of honor, will wear pink chiffon and carry butterfly rosebuds. The frocks of the other attendants, Mrs. Claude Carpenter Craig, Mrs. Grant Withers, Mrs. Cyrus William Grant and Miss Lova Kemp, will be in pastel shades of pink chartreuse, yellow and orchid, and they will carry arm bouquets of yellow roses. Grant Withers will serve as best man and Earl Rodman, Joseph Berry, Ernest Withers and George Penney will usher.

A reception and wedding supper will follow the ceremony and after a honeymoon in Del Monte and San Francisco, Mr. Withers and his bride will make their future home in Hollywood.

Prenuptial Affair

One of the loveliest parties of the month was that given at the Surf and Sand Club, Hermosa, by Mr. and Mrs. W. L. Stevens in honor of Miss Esther Blair and her fiance, Bruce A. Findlay. Sunny shades of yellow was chosen as the color motif, a huge basket of yellow blossoms centering the dinner table, connecting streamers of ferns leading to small baskets filled with flowers of the same tones placed at either end of the table. Amber candles interspersed the length of the board and shed a soft glow. Unique cards marked the covers for Mr. and Mrs. C. S. Shank, Mr. and Mrs. James Judy, Mr. and Mrs. Harold Whittlesey, Mr. and Mrs. Carl McNair, Mr. and Mrs. Wayne Fisher, Mr. and Mrs. James Wallace, Dr. and Mrs. H. S. Adair, Mr. and Mrs. Franklin Skeele, Mr. and Mrs. Clarence Roberts, Mr. and Mrs. David Alexander, Mr. and Mrs. Clifford Bates, Mr. and Mrs. Horace Andrews, Misses Bernice Glass, Hilda Lohse, Bell Hastie, Dora Hastie, Dorothy Stevens, Virginia King and Alex Staples, Ted Staples, David Staples, Ray Odiner, Ben Glass, Ted Baker, Robert Blakley, White Blakley, M. D. McMaster, the hosts and honor guests.

For Bride-Elect

Honoring Miss Helen Ward, a charmingly appointed glassware shower was given last week at the Jonathan Beach Club by Miss Dora Matfield. Those included were Misses Virginia Lee, Sarah Margaret Burns, Evelyn Flebbe, Harriet Grueltner, Katherine Wooley, Dorothie Smith, Margaret Willis, Berenice Wright, Annele McGee, Doris Volland, Betty Dartnell, Elizabeth Woolley, Mabel Stedham, Mrs. Joseph Moore and Mrs. Stephen Hinchcliffe.

Health and Diet

ADVICE

by DR. FRANK McCOY

Author of "The Fast Way to Health"

YOU NEED MINERAL ELEMENTS IN FOOD

Many people write to me saying that they have anemia and want to know how to get more iron from their foods. Others wish to obtain foods containing iodine. Others ask for lists to grow strong teeth, or to make children grow tall. From the great number of such letters coming to me from readers all over the United States and Canada, I am able to keep my finger on the pulse of public interest, and I know that the subject of the minerals in foods has an ever-increasing appeal.

A certain amount of the different elements in your food is essential. The amount needed is usually small, but the trouble is that many people live on a diet that is deficient in one or more of the mineral elements. For example, many children do not obtain enough calcium in their food to bring about a good development of bone and they grow up so that they are short of stature or susceptible to some of the diseases which occur when not enough calcium is used.

Whenever too many of the refined foods are used and not enough of the fresh fruits and vegetables, there is a great likelihood of deficiency in some of the important elements.

In other people, even when the elements are eaten, there seems to be an inability to assimilate certain of the minerals in sufficient quantity to maintain health. This is essentially true of individuals who are suffering from acidosis, as it seems that some of the alkaline elements are destroyed by the blood before they do any real good in the body.

Patients who are unable to assimilate the mineral elements in food can nearly always overcome this tendency by using a fasting regime to eliminate the excess toxins and acids, after which they may be able to assimilate the necessary elements.

Many people make the mistake of trying to find the needful mineral elements in the refined form in medicines, drugs or diluted pure chemicals. The body is rarely, if ever, able to use them in such a crude form. It is a much better plan to use foods which naturally are so combined and concentrated that they are most easily assimilated.

Some time ago I published two articles which gave a list of different elements needed by the human body and something of their purpose, and also a list of the foods containing each element. I have had these articles reprinted and will be glad to send them to any of my readers who will write to me in care of The Times and send a large self-addressed, stamped envelope.

Actor's Wife Given Divorce

Anita Beauchamp, known on the screen as Anita Garvin, obtained a divorce from Clem H. Beauchamp, known as Jerry Drew on the stage, when she appeared in Superior Judge Schauer's court yesterday.

"I had to make a living for both of us," said Mrs. Beauchamp. "My husband was supposed to be an actor, but he didn't act much at getting a job. I worked all the time we were married."

Miss Ann Coogan testified in corroboration of the plaintiff, saying she knew that Mrs. Beauchamp had to support herself.

NEW CREAM ERASES HAIR LIKE MAGIC

Satisfaction Unlimitedly Guaranteed or Money Back!

Just smooth on a little of this delightfully scented cream with your fingers—they way you do cold cream. Wash off with cold water in a few minutes. The hair disappears, leaving skin soft as velvet. It's just that quick and easy!

Q I K Cream Hair Remover is positively better and far different from any other hair remover. If you don't say so, get your money back! That's fair, isn't it?

Q I K Cream Hair Remover cannot irritate. Does not harden in tube or lose strength. It never fails to remove hair perfectly from arms, underarms, face, legs and back of neck. Discourages future growth!

If you are looking for a better depilatory — one without fault — try Q I K Cream Hair Remover. Price 50c per tube at drug and department stores.

Q I K Cream Hair Remover

ANCIENT WEDDING GOWN WORN

Grandmother's Garb Adorns Bride

Mrs. Oscar Paul

[Wilfred Orme studios]

WEARING her great-grandmother's wedding gown, which is more than 100 years old, Miss Thelma Eng, attractive daughter of Mr. and Mrs. Merle C. Eng, was married recently to Oscar Paul, the ceremony taking place in First Baptist Church, with Rev. William H. Geistweit officiating. The gown is of old ivory satin and rose pointe lace, the tulle veil held in place by orange blossoms at either side. The bride carried white rosebuds and valley lilies. Miss Katherine Paul, sister of the bridegroom, in pale green chiffon, was maid of honor, other attendants including Mrs. Willard Hagelin in pale blue and Miss Gertrude Milstein in pink chiffon.

Howard Brokhart served as best man, Willard Hagelin and Melvin Hellman were ushers and little Dorothy Cooper the dainty flower girl.

A reception at the home of the bride's parents in Bayer street, Hollywood, followed the ceremony, after which Mr. and Mrs. Paul left for the north on an extended wedding trip.

Mrs. Paul received her schooling in Ohio, her native State, while Mr. Paul was graduated from University of Southern California.

WHEN THE SANDMAN COMES

A Bedtime Story

by THORNTON W. BURGESS

Who from his treasure cannot stay
Is bound to give the thing away.
—Farmer Brown's Boy.

THE THIMBLE IS FOUND

Farmer Brown's Boy was thoughtful. Mother Brown was telling how she had lost her thimble. "I thought I put it on the window sill," said she, "and I wasn't out of the room over two minutes. If that Crow had been around here, I would suspect him; but he was down in the cornfield with you. So that let's him out. It must be that I didn't put the thimble there as I thought I did, but dropped it and it rolled out of sight."

Farmer Brown's Boy said nothing, but he looked over at Jim Crow a bit suspiciously. It was true that Jim Crow had been with him most of the morning. He had ridden down to the cornfield on his shoulder and had ridden back on his shoulder. But now that he thought it over he recalled that there had been a brief time when Jim Crow had disappeared. His master thought nothing of it at the time. In fact, he hadn't been quite sure that Jim Crow had really left the cornfield. Now, however, he suspected that the black scamp might have been back up to the house, and then returned to the cornfield almost at once.

After dinner Farmer Brown's Boy went out with Jim Crow riding on his shoulder. "Jim Crow," said Farmer Brown's Boy, "did you steal that thimble?"

"Caw!" replied Jim Crow. This might have been yes and might have been no.

"I do believe you did," continued his master, "and I'm going to search your treasure house."

"Caw, Caw!" said Jim Crow again.

Now, Farmer Brown's Boy knew where Jim Crow's favorite treasure house was and he went straight to it. He hunted all through it. There were many things in that storehouse and most of the things were shiny. There was the handle of a broken cup; there were two or three white pebbles; there was a 10-cent piece. Farmer Brown's Boy pocketed that with a chuckle. There were many other things, but there wasn't a thimble. Farmer Brown's Boy hunted thoroughly, but there was no thimble.

"Jim Crow," said he, "I misjudged you. Yes, sir, I misjudged you."

"Caw!" said Jim Crow. "Caw!"

"It must be that mother really did drop that thimble," said Farmer Brown's Boy. "We will go in and have another look for it in the house."

He started for the door, but Jim Crow didn't follow. Jim Crow flew over to an apple tree in the orchard. Farmer Brown's Boy went inside the house. Then a sudden thought led him to go peek out at Jim Crow. Jim Crow was watching the house. Farmer Brown's Boy took care that Jim Crow shouldn't see him. Apparently satisfied that he wasn't being watched, Jim Crow

He flew over to the tree with the knothole

flew to a certain knothole and peered into it. Then he thrust his bill in and took something out, with which he appeared to play for a few minutes. He then dropped it back in the knothole and flew over toward the house.

Farmer Brown's Boy let him into the shed and then shut him in there. Then he went straight over to that knothole where Jim Crow had been so busy. He peeked in. Something bright was in there. He put his finger in and he could feel something. The hole was not big enough for him to put his hand in. Finally with a little stick he managed to get out the thing he had felt. It was the missing thimble! Yes, sir, it was the missing thimble!

Farmer Brown's Boy went back to the house and let Jim Crow out. At first, Jim Crow just hung around. Finally, when he thought no one was watching him, he flew over to the tree with the knothole. A moment later Farmer Brown's Boy chuckled as he heard the voice of Jim Crow. "Caw, Caw, Caw!" shrieked Jim Crow. And one did not need to understand what he was saying to know that he was both disappointed and angry.

(Copyright, 1930, T. W. Burgess.)

HOUSEHOLD SUGGESTIONS

No Wrinkles

Baby is bound to have a restless night if the rubber sheeting on his bed becomes wrinkled. This can be prevented by sewing snap fasteners on the rubber sheet and on the pad. This will keep them together and prevent wrinkling.

Chiffon Frocks

So many chiffon frocks are worn these days that it is well to know the best way to launder them. Chiffon should be squeezed well in lukewarm, soapy water until clean, and rinsed in warm water to which one teaspoonful of sugar has been added to add a little body to the material. Dry before ironing.

CHEF WYMAN'S RECIPES

The Times' free cooking school conducted by Chef Wyman has been discontinued for the summer. Date for resuming has not been set but will be announced later.

CHERRY NECTAR

Boil for ten minutes, two cupfuls of water and three cupfuls of sugar, add the grated rind of one lemon, and two cupfuls of crushed pineapple, two peaches cut in small squares, and a small bottle of maraschino cherries including the syrup, cool and add two cupfuls of lemon juice. Fill a punch bowl one-third full of crushed ice, and pour in the nectar, then add two quarts of a sparkling table water.

ORANGE SQUARES

Beat the yolks of three eggs until light and lemon colored, and beat into them gradually one cupful of sifted sugar, and one-third cupful of melted butter, and two tablespoonfuls of grated orange rind. Sift one and a half cupfuls of sifted flour, with two and a half level teaspoonfuls of baking powder, and one-fourth teaspoonful of salt, add to the first mixture alternately with two-thirds of a cupful of orange juice. Beat well, fold in the stiffly beaten whites of the three eggs, pour into a shallow pan, that has been oiled and floured, and bake in a moderate oven. Cool, and cut in the desired shapes, and frost with an orange frosting.

ORANGE FROSTING

Mix one-half cupful of orange juice with two teaspoonfuls of orange extract, and the grated rind of two oranges, let stand for half an hour, strain through a cloth, add the well-beaten yolks of two eggs and enough sifted XXXX sugar to make thick enough to spread.

CHICKEN LOAF

Two cupfuls of diced, cooked chicken, two cupfuls of soft bread crumbs, a seasoning of salt and paprika, one-half of a green pepper chopped fine and cooked, two tablespoonfuls of finely chopped cooked celery, four eggs, two cupfuls of milk, or chicken stock, two tablespoonfuls of butter. Mix all of the ingredients together, beating the eggs well, before adding them to the mixture. Place in a loaf pan, that has been well oiled and bake in a moderate oven for forty-five minutes. If served hot, pour over a mushroom cream sauce, and serve garnished with slices of eggs and stuffed olives.

DATE AND RICE MUFFINS

Mix and sift together, two cupfuls of flour, four teaspoonfuls of baking powder, one-half teaspoonful of salt, and two tablespoonfuls of sugar, add one cupful of stoned dates, which have been cut in small pieces, one cupful of boiled rice, and one cupful of milk. Beat well, then add two well-beaten eggs and two tablespoonfuls of melted butter. Beat thoroughly, pour into oiled muffin pans, and bake twenty-five minutes, in a medium hot oven.

Mrs. Wyman does not reply to letters but requests for recipes are answered in the department, PRACTICAL RECIPES published every Friday.—(All rights to reproduce reserved by A. L. Wyman.)

YOUR BABY and MINE

By MYRTLE MEYER ELDRED

BABY NEEDS SOLID FOOD AFTER FIFTH MONTH

Once having provided their babies with good milk formulas, mothers seem to feel that they need worry about nothing else. The older generation nursed its babies over-long, but atoned for the deficiencies of this diet by putting baby at the table and regaling him with everything eatable upon it.

The modern mother measures her baby's menu by the tablespoon with a careful eye on the diet list. Some-

(Continued on Page 4, Column 8)

Specials for Babies' Day

Babies' Sleeveless Dresses
—for warm days—hand-made of fine nainsook; sleeveless or with very tiny puff sleeves; delicate embroidering of bud design, or smocking in pink or blue, distinguish these little dresses for babies up to one year; special 95c

Carriage Nets
—keep the baby protected from flies and insects while out of doors; finished with fine laces and pastel trimmings; 54x72 ..... $2.95

Sleeveless Vests
—of sase-and-lisle, soft, cool and absorbent, non-shrinkable and will withstand laundering well; finished with tabs for attaching diapers; infants' to two year sizes at 65c

(Fourth Floor—Coulter's)

Coulter Dry Goods Co
FOUNDED IN 1878
Seventh Street at Olive

fashions

Premier Showing of New Fall Apparel by Walter Switzer, Inc.

Thursday at the Mary Louise

opp. Westlake Park
DRexel 0031

A TESTED PROCESS KEEPS THIS FLAVOR RICH

Hear M-J-B's "Demi-Tasse Revue" every Wednesday, 8:30 to 9 p. m., over KHJ and KFWB. Metro-Goldwyn-Mayer guest stars and George Olsen and his Music.

AFTER a delicious meal—when tastes are supercritical—your coffee is on trial. Smooth, satisfying flavor of M-J-B brings a perfect end to a perfect dinner.

Roasted by twelve-cylinder vacuumizers, patented and used exclusively by us. Co.—every bit of the essential coffee goodness is saved in the can of M-J-B.

That's why M-J-B always has a "Fresh from the Roaster" flavor. And then too, with M-J-B you may safely buy less coffee per cup because of its richer blend.

Buy M-J-B in the yellow and gold can at your grocer's today.

M J B
HI-TEST VACUUM COFFEE

SUBURBAN and NEIGHBORHOOD THEATERS

FOX WEST COAST THEATERS

LOS ANGELES

ADAMS Adams and Crenshaw
Wed., Thurs.—Warner Baxter in "The Arizona Kid"
Fri., Sat.—"The Cuckoo"

BALBOA 8705 South Vermont

BELMONT
Wed., Thurs.—"Happy Days"
Fri., Sat.—Bebe Daniels in "Alias French Gertie"

BOULEVARD Washington and Vermont
Wed.—"The Big House"
Thurs., Fri., Sat.—"One Mad Kiss"

BROOKLYN 3534 Brooklyn Avenue
Wed., Thurs.—Gary Cooper in "The Texan"
Fri., Sat.—Richard Dix in "Lovin' the Ladies"

CARLTON 5407 South Western
Wed.—"Hot Dogging"
Thurs., Fri., Sat.—Buddy Rogers in "Safety in Numbers"

CRYSTAL 7306 Whittier Boulevard
Wed.—Gary Cooper in "The Texan"
Thurs., Fri.—Dance in "Born Reckless"
Sat.—"Rich People"

FIGUEROA Figueroa and Santa Barbara

GOLDEN GATE Whittier Blvd. at Atlantic Ave.

HIGHLAND 56th and Pasadena
Wed., Thurs.—Chevalier in "The Big Pond"
Fri., Sat.—"The Border Legion"

JEWEL 3226 Whittier Boulevard
Wed.—"Paramount on Parade"
Thurs., Fri.—Chatterton in "A Lady of Scandal"
Sat.—"Our "L" Ranch"

LA BREA 857 South La Brea
Wed.—"The Cuckoo"
Thurs., Fri., Sat.—George O'Brien in "Rough Romance"

MANCHESTER 330 West Manchester
Wed., Thurs.—"The Border Legion"
Fri., Sat.—Ramon Novarro in "In Gay Madrid"

MESA 3367 Mesa Drive
Wed.—Buddy Rogers in "Safety in Numbers"
Thurs., Fri.—Marion Davies in "The Florodora Girl"
Sat.—John Gilbert in "Redemption"

RITZ Wilshire at La Brea
Wed.—Norma Shearer in "The Divorcee"
Thurs., Fri., Sat.—"Byrd of the South Pole"

RIVOLI 4315 South Western
Wed.—Jack Oakie in "The Social Lion"
Thurs., Fri., Sat.—Ramon Novarro in "In Gay Madrid"

SAN CARLOS Al Grillo and No. Main
Wed., Thurs.—"Paramount on Parade," All Star Cast
Fri., Sat.—"Rich People"

STARLAND 2934 North Broadway
Wed., Thurs.—Warner Baxter in "The Arizona Kid"
Fri., Sat.—Gish in "One Romantic Night"

SUNBEAM 6035 Compton Avenue
Wed.—Sue in "Love Among the Millionaires"
Thurs., Fri.—Gorbo in "Romance"
Sat.—Betty Compson in "The Midnight Mystery"

UPTOWN 49th and Western
Wed., Thurs.—Norma Shearer in "The Divorcee"
Fri., Sat.—Wm. Powell in "Shadow of the Law"

WESTLAKE 626 South Alvarado Street
Wed., Thurs.—Norma Shearer in "The Divorcee"
Fri., Sat.—Edward Everett Horton in "Once a Gentleman"

WILSHIRE 332 South Western
Wed.—Chevalier in "The Big Pond"
Thurs., Fri.—Jack Oakie in "The Social Lion"
Sat.—Ramon Novarro in "In Gay Madrid"

ANAHEIM

FOX

BELL

ALCAZAR
Wed., Thurs.—"Goose Hash"
Fri., Sat.—"Manslaughter"

BEVERLY HILLS

BEVERLY 20410 Beverly Drive
Wed.—"Seven's Wild Party"
Thurs., Fri., Sat.—Sue in "Love Among the Millionaires"

FULLERTON

MISSION
Wed.—Lon Chaney in "The Unholy Three"
Thurs., Fri.—"Byrd at the South Pole"
Sat.—Gary Cooper in "The Man From Wyoming"

GLENDALE

ALEXANDER
Wed., Thurs.—"Seven Keys"
Fri., Sat.—"Way Out West"

GLENDALE

HAWTHORNE

PLAZA
Wed.—Edmund Lowe in "Good Intentions"
Thurs., Fri.—Lon Chaney in "The Unholy Three"
Sat.—Helen Kane in "Dangerous Nan McGrew"

HOLLYWOOD

APOLLO 5340 Hollywood Blvd.
Wed., Thurs.—Denny in "Born Reckless"
Fri., Sat.—"The Return of Dr. Fu Manchu"

CARMEL Crescent Junction, Hollywood
Wed., Thurs.—Gary Cooper in "The Man From Wyoming"
Fri., Sat.—Wm. Powell in "Shadow of the Law"

GRANADA 7425 Sunset Boulevard
Wed.—"The Return of Dr. Fu Manchu"
Thurs., Fri.—"Crazy That Way"
Sat.—Gary Cooper in "The Texan"

HOLLYWOOD 6467 Hollywood Blvd.
Wed.—John Gilbert in "Redemption"
Thurs., Fri., Sat.—"Happy Days," with All Star Cast

IRIS 6360 Hollywood Blvd.

PARAMOUNT 5520 Santa Monica Blvd.
Wed., Thurs.—Gary Cooper in "The Texan"
Fri., Sat.—Marion Davies in "The Florodora Girl"

VISTA 4473 Sunset Boulevard
Wed., Thurs.—"The Return of Dr. Fu Manchu"
Fri., Sat.—Gary Cooper in "The Texan"

NORTH HOLLYWOOD

EL PORTAL 5240 Lankershim Boulevard
Wed., Thurs.—Edmund Lowe in "Good Intentions"
Fri., Sat.—Helen Kane in "Dangerous Nan McGrew"

HUNTINGTON PARK

CALIFORNIA
Wed.—"The Big House"
Thurs., Fri., Sat.—"Way Out West"

LYRIC

INGLEWOOD

GRANADA

INGLEWOOD

LONG BEACH

EGYPTIAN
Wed., Thurs., Fri.—Warner Baxter in "The Arizona Kid"
Sat.—Sue in "True to the Navy"

IMPERIAL
Wed., Thurs., Fri.—"Anybody's War"
Sat.—Gorbo in "Romance"

WEST COAST
Wed.—"Shooting Straight," with Richard Dix
Thurs., Fri., Sat.—"Way Out West"

OCEAN PARK

DOME
Wed., Thurs.—"The Big House"
Fri., Sat.—"Wild Company"

ROSEMARY
Wed., Thurs.—"Journey's End"
Fri., Sat.—"White Cargo"

ONTARIO

GRANADA
Wed., Thurs.—Garbo in "Romance"
Fri., Sat.—"The Man Hunter"

PASADENA

FLORENCE
Wed., Thurs.—"The Cuckoo"
Fri., Sat.—Bebe Daniels in "Alias French Gertie"

POMONA

CALIFORNIA
Wed., Thurs.—"Anybody's War"
Fri., Sat.—"The Fighting Legion"

REDLANDS

REDLANDS
Wed., Thurs.—"The Border Legion"
Fri., Sat.—McLaughlin in "On the Level"

RIVERSIDE

RIVERSIDE
Wed., Thurs.—"The Border Legion"
Fri., Sat.—Richard Dix in "Shooting Straight"

REDONDO

FOX
Wed., Thurs.—"Journey's End"
Fri., Sat.—Bebe Daniels in "Lawful Larceny"

SANTA ANA

BROADWAY
Wed., Thurs.—"Manslaughter"
Fri., Sat.—"The Boy From Syracuse"

WEST COAST
Wed.—"Common Clay"
Thurs., Fri.—"This Mad World"
Sat.—"The Dude Wrangler"

SAN BERNARDINO

FOX
Wed., Thurs.—"Seasoned's Wild Party"
Fri., Sat.—Bebe Daniels in "Lawful Larceny"

SAN PEDRO

CABRILLO
Wed.—"Anybody's War"
Thurs., Fri.—Garbo in "Romance"
Sat.—"What a Man"

STRAND
Wed.—Buster Keaton in "Free and Easy"
Thurs., Fri.—"Light of the Western Stars"
Sat.—Paul Whiteman in "King of Jazz"

SANTA MONICA

CRITERION
Wed.—Chaney in "The Unholy Three"
Thurs., Fri.—Bow in "Love Among the Millionaires"
Sat.—Betty Compson in "The Midnight Mystery"

VENICE

CALIFORNIA
Wed., Thurs.—Delores Del Rio in "The Bad One"
Fri., Sat.—"Byrd at the South Pole"

WHITTIER

SCENIC

WILMINGTON

GRANADA
Wed.—Edmund Lowe in "Good Intentions"
Thurs., Fri.—Lon Chaney in "The Unholy Three"
Sat.—"Happy Days"

COMMUNITY THEATERS

LOS ANGELES

ALVARADO 710 South Alvarado Matinee Daily 2 p.m.
Today—Conrad Nagel in "Numbered Men"
Thurs., Fri.—"Courage" and "Setting Sun"

AMBASSADOR All Talking 7:15 and 9:30 P.M.
Today—Conrad Nagel in "The Ship From Shanghai"
Thurs., Fri.—Alexander Gray in "Song of the Flame"

ARROYO Dayton Ave. at Cypress
Today—"Mombo" and "The Man From Blankley's"
Thurs., Fri.—"Bride of the Regiment" and "Courage"

ART 551 South Main Street
Today—"The Other Tomorrow" and "Romance of the West"

KNOLL Western at 68th Street
Today—"Mamba" and "Courage"
Thurs., Fri.—"Sweethearts and Wives" and "Her Golden Calf"

McKINNEY'S REGENT
Today, Thurs., Fri.—"The Man From Blankley's"

MOON 522 South Main Street
Today—"She Couldn't Say No"
Thurs., Fri., Sat.—"Kibitzer"

OPTIC 380 South Main Street

REGENT 148 South Main Street
Today and Thurs.—"Fast Company"
Fri., Sat., Sun., Mon.—"The Mighty"

RIVIERA 5002 West Adams
Today—Frank Fay in "Under a Texas Moon"
Thurs., Fri.—Bebe Daniels in "Love Comes Along"

TIVOLI 4210 S. Central Avenue
Today—"Loving the Ladies"
Thurs., Fri.—"Bride of the Regiment"

WESTERN Western Ave. at 39th St.
Today, Thurs., Fri.—"White Cargo"

ANAHEIM

FAIRYLAND
Today—"Noah Beery in "Song of the Flame"
Thurs.—Jack Holt in "Father and Son"
Fri., Sat.—"Mountain Justice" and "Lone Ashin"

HOLLYWOOD

HUNLEY'S 5115 Hollywood Boulevard
Today—H. B. Warner in "The Furies"
Thurs., Fri.—Bessie Love in "They Learned About Women"

LARCHMONT Larchmont Blvd. at Beverly
Today and Thurs.—"Soldiers and Women" and "The Second Floor Mystery"
Fri., Sat.—"Sweet Mama" and "They Learned About Women"

MAR-CAL 6025 Hollywood Boulevard
Today—"Back Pay" and "Around the Corner"
Thurs., Fri., Sat.—"Dumbbells in Ermine" and "Temptation"

MARQUIS Santa Monica Blvd. and Doheny Drive
Today—"Redemption" and "Kathleen Mavourneen"
Thurs., Fri.—"In Gay Madrid" and "A Lady of Scandal"

SOUTH PASADENA

RIALTO Fair Oaks at Ashley
Today, Thurs., Fri.—"With Byrd at the South Pole"

MILLION DOLLAR
Richard Arlen-Jack Holt-Fay Wray in
ZANE GREY'S BORDER LEGION
5 ACTS VODVIL with Joseph Dickey

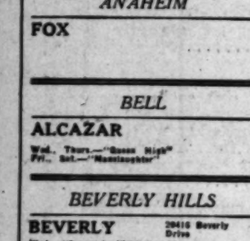

MAURICE CHEVALIER
MATS. 75c "The BIG POND" EVES. $1.50
TR. 7956
BARD'S 60th & Downey THEATRE

TALK OF GREEK PICTURE

Paul Ralli, Cyprian film and stage player, who is president of the Hollywood Hellenic Club, has been broached recently concerning the making of a Greek talkie, with a cast from the organization, for release in Greece, Cyprus, Northern Egypt and larger cities of the United States, where there are now thousands of these people. The Hellenic boys have prepared "The Unknown" to be given in their native tongue in September, and this will be followed by several stage plays in both English and Greek.

MISS ELLSLER PERSISTS

Effie Ellsler, actress known to the stage and screen, has a long-run record of her own—and it wasn't in "Abie's Irish Rose." Miss Ellsler originated the important role of Cornelia in the first of the "spook" thrillers, "The Bat," remaining to fill it for three years. She is at present in Hollywood.

DUO CAST FOR NEW "MICKEY"

Ludwig Berger will Direct William Powell

Fox Adds to Already Large All-Star Cast

Ralf Harolde Featured in R.-K.-O. Special

BY GRACE KINGSLEY

The Triangle Film Corporation apparently meant business when it said it was going to remake some of the old Triangle pictures as talkers.

JASON ROBARDS.

As earnest of this, it is already casting for "Mickey" the Sennett feature, which, as you know, will be the first to follow the synchronized "Birth of a Nation," with Nancy Welford starred in Mabel Normand's old role of Mickey.

Mrs. Normand, Mabel's mother, telephoned Miss Welford recently that she had kept all Mabel's old Mickey costumes and generously offered them to Nancy, but apparently Nancy felt that it would be something like desecration to step literally into Mabel's shoes, and so regretfully refused the offer.

Donald Crisp, it was announced yesterday, will direct "Mickey," and Jason Robards will have the male lead. None of the original cast is to be used in the picture. At least two of them have passed away—Mabel and George Nichols.

It was desired to remake "Broken Blossoms," but First National has Richard Barthelmess tied up and won't let him go, and Triangle feels that the leading male role in that is peculiarly Barthelmess', and that the public would resent any one else in it. So, too, it is with Lillian Gish. Miss Gish has plans ahead which, it is said, would prevent her playing her original role.

Another consideration concerning "Broken Blossoms," we hear, is that First National would like itself to get possession of the story, but Triangle on its side will not give the story up.

LUDWIG BERGER TO DIRECT POWELL

"New Morals" will be the title of William Powell's next story, we learned yesterday. He will start work on it about September 1.

KAY FRANCIS

Ludwig Berger was assigned yesterday to direct. He has directed several Paramount pictures of late, including "The Vagabond King" and "The Little Cafe."

While no one has definitely been assigned to play any of the roles, we hear that Kay Francis will probably have one of the outstanding ones.

Fox Names Big Cast

Many important players were cast yesterday for Fox's "Up the River," the story of prison life which John Ford will direct. The augmented cast thus mounts to the largest number of players ever appearing in a Fox picture, so far as we know.

JOHNNY WALKER

The best players available outside the Fox organization were signed, added to several of that concern's most skillful actors. Johnny Walker is to have a featured male role. Pat Somerset was signed for another important part. Wilbur Mack is to furnish some comedy, and others signed are Louise Mackintosh and Harvey Clark.

Contract players who will have parts in the picture, as announced yesterday, are Noel Francis, Sharon Lynn, Gus Howard, George (Red) Corporan and Althea Henley.

Heretofore cast are Spencer Tracy, Claire Luce, Humphrey Bogart, William Collier, David Rollins, Warren Hymer, Robert Burns, Goodie Montgomery, Joan Cherie Lawes, Elizabeth and Helen Keating, George MacFarlane and Robert O'Connor.

Spencer Tracy must complete his work in this picture in time to permit his reaching New York the 21st inst. to begin rehearsals of the road production of "The Last Mile." The road tour of the play, in which he acted in New York, opens at Chicago the 25th inst.

Ralf Harolde Again

That pleasing young actor, Ralf Harolde, who made such a fine impression in "Dixiana," has been assigned a featured role in Victor Herbert's immortal operetta, "Babes in Toyland," soon to go into production for R.-K.-O. with an all-star cast. It was announced yesterday by William LeBaron.

Luther Reed, who directed "Dixiana" and "Rio Rita," also will direct "Babes in Toyland." The picture will be a special.

This will mark Harolde's third role for R.-K.-O., the first being opposite Evelyn Brent in "Framed."

Everett Marshall, Bert Wheeler, Robert Woolsey, Dorothy Lee and Irene Dunne will play featured roles.

Lou Holtz in It

I don't see how there are possibly to be any actors left on Broadway if the hegira to pictures continues.

Lou Holtz is the latest stellar addition to the cast of Ed Wynne's first talking screen comedy, "Manhattan Mary," which will go into production in a few days at Paramount's New York studio. Holtz will have the same role that he created in George White's original stage production.

Only two other principals have been chosen for the supporting cast. They are Ginger Rogers and Stanley Smith. Norman Taurog will direct.

Holiday

— we assure you... is the prize picture of 1930 ... It is the best talking picture since the advent of sound. HOLIDAY..with ANN HARDING.. we guarantee..will give you the most pleasant entertainment you have ever experienced within the walls of a theatre

Read..What The New York Critics Said..

'HOLIDAY—One of the year's best ten .. It starts off with a bang, never lets up at all.' IRENE THIRER, New York Daily News

'HOLIDAY—Is one talking picture which I would be proud to have produced.' QUINN MARTIN, New York World

'HOLIDAY—Is the kind of picture that no civilized person has the right to miss.' THORNTON DELEHANTY, New York Post

'HOLIDAY—Has every element of audience appeal. The dialogue is the best thus far heard in the talkies.' REGINA CREWE, New York American

'HOLIDAY—Is one stage contribution which enriches the current motion picture season.' JULIA SHAWELL, New York Graphic

'WHEN, along about Thanksgiving time, students of the cinema begin selecting the ten best pictures of the year, you can expect to see a preponderant majority of them set down HOLIDAY in first, second or third place.' GEORGE GERHARD, New York Evening World

GALA OPENING TOMORROW NIGHT · 8.30
A few good $3 and $2 seats left
Phone Oregon 1104, or Owl Drug Store, Sixth and Broadway

FOX CARTHAY CIRCLE
DIRECTION FOX WEST COAST THEATRES
Wilshire Boulevard to Carthay Center

COME · SIT WITH THE STARS

E. B. DERR Presents
PATHE PRODUCTION'S PRIZE PICTURE FOR 1930
STAGE ... ABE LYMAN AND HIS BAND

Your Baby and Mine

by MYRTLE MEYER ELDRED

(Continued from Fifth Page)

times she overcautiously keeps her baby on a milk diet well into the second year, fearful of anything in solid form.

Milk is important, and so is solid food. After 5 months, at which age the average child begins teething, the need for solid food is apparent and real.

DISSATISFIED BABY

Today's problem comes from the letter of Mrs. H. T. O.: "My boy is 8 months old and weighs twenty pounds. He takes his bottle readily but does not care for solid food. He has one tooth. Lately his stools have been irregular, frequent and very loose. If I put him to bed at 6:30 he cries for hours. What can I do to solve this noisy problem?"

The sleeping hours are attached too firmly to the problem of diets, naps, and all other habits of baby's day to hazard a guess upon so little information. I feel sure that once the diet is improved, you can decide for yourself what is causing the failure to be sleepy at bedtime. Our leaflet called, "Reasons for Wakefulness," will tell you the usual causes and help you to decide which one is operating in your particular case.

Heat, a coming second tooth, or some infection from heat and milk, may be causing the numerous stools. It is always wise to boil milk in hot water, to give no more than one quart a day, and, when the bowels are over-active, to replace at least one-fourth of the usual amount with boiled water.

Your present correct formula should be thirty-two ounces of milk, boiled and then measured, eight ounces of boiled water, and four and one-half tablespoonfuls of sugar. This allows for five eight-ounce bottles. As soon as the bowels are normal after reducing the food as suggested, begin to improve the diet by adding green sieved vegetables, cereal, orange or tomato juice (which should be included even now,) and see that baby gets some food before each bottle. Feeding after baby is filled to repletion with milk is not as good as to give the cereal or the vegetables before the milk. Then baby has a natural appetite for these foods.

Mojica Will Greet Fans

Management of the Boulevard Theater has secured Don Jose Mojica, young Latin-American opera star, to make a personal appearance with his accompanist on the stage Thursday evening in conjunction with the initial showing of his picture, "One Mad Kiss," in Los Angeles.

Incidentally, the picture marks Mojica's debut on the talking screen. The young tenor was formerly associated with the Chicago Grand Opera Company and appeared opposite such well-known stars as Mary Garden, Galli-Curci and Freda Hempel. He was put under contract by the Fox Film Corporation after an exhaustive series of screen and voice tests which proved to studio officials that his singing voice and personality could be transferred to the talking screen.

In "One Mad Kiss" Mojica is seen in the role of a daring outlaw.

EL CAPITAN
THEATRE BEAUTIFUL
A Play Every Woman Should See
Mat. Today
TOM MOORE GLADYS GEORGE
"TEA for 3"

LAST TIMES TODAY!
Last Call . . Last Two Performances! 100 MATINEE SEATS @ 25c
WILL ROGERS
SO THIS IS LONDON
Fox Triumph! A Great Cast! Seats ORegon 1104
ABE LYMAN & BAND
CARTHAY CIRCLE

GALA SURPRISE PROGRAM
TONIGHT
BERT KALMAR & RUBY
GUESTS OF HONOR
GEORGE OLSEN'S
CULVER CITY

HOLLYWOOD PLAYHOUSE GR. 1131
LAST WEEK
LAST TIMES SAT.
ELSIE FERGUSON
in "FATA MORGANA"
with TOM DOUGLAS

...ure you . . is the
...ing picture since
...N HARDING . .
...nt entertainment
...lls of a theatre

What
rk Critics

. . .

. . the year's best
. . bang, never lets
E THIBER
New York Daily News

...king picture which
...ve produced.'
...N MARTIN
New York World

...d of picture that
the right to miss.'
...NTON DELEHANTY
New York Post

...y element of au-
...logue is the best
...es.'
...NA CREWE
New York American

...tage contribution
...nt motion picture
...A SHAWELL
New York Graphic

Thanksgiving time,
begin selecting the
year, you can ex-
derant majority of
AY in first, second.
...RGE GERHARD
New York Evening World

...RE FOR 1930

FOX WEST COAST THEATRES

Luxurious appointments . . unrivaled service . . incomparable entertainment . . comfortable summer-cooled auditoriums . . make theatre-going a genuine delight!

LOEW'S STATE B'WAY AT 7TH 35¢ TO 1 PM
LAST DAY
Delightful "Whoopee" Comedy — Romantic Drama
WILLIAM HAINES
WAY OUT WEST
Polly Moran—Chas. Edwards
Lelia Hyams. M-G-M Picture
STAGE
California's own Fanchon & Marco Stage Ideas are the talk from coast to coast
FANCHON & MARCO'S "MODES OF HOLLYWOOD" Idea
—12th— MEGLIN KIDDIES
Tomorrow
FIRST TIME AT POPULAR PRICES FOX MOVIETONE ROMANCE
JOHN McCORMACK
SONG O' MY HEART
The Most Glorious Voice the World Has Ever Heard
FRANK BORZAGE DIRECTED!
On the Stage: Fanchon & Marco's "RUBY BEE IDEA"!

CRITERION GRAND AT 7TH 35¢ TO 1 PM
...Br... And "MADAME X" My Son's Ladies In Crowds more M!
JOAN CRAWFORD
in "OUR BLUSHING BRIDES"
Dorothy Sebastian — Anita Page — Robt. Montgomery — Raymond Hackett — John Miljan — Harry Beaumont directed this triumph for M-G-M!
Continuous Shows 11-11 . . . Popular Prices . . . Pox Movietone News . . . Cartoon: Mickey Mouse Cartoon: Tom Terrific Test — "Sacred Fire"

PANTAGES HOLLYWOOD BLVD. & VINE
LAST DAY
Sensational Prison - Drama
WILLIAM POWELL
SHADOW OF THE LAW
A Grinding Paramount Thriller
The Original Stage Creation FANCHON & MARCO'S "GEMS & JAMS"
SLIM MARTIN And Pantages Band
Tomorrow LON CHANEY "UNHOLY 3"

UNITED ARTISTS BOULEVARD
BIG HOUSE
Last Day . . . M-G-M's Outstanding Role of Realism . . . Cast of 500
STAGE JACKIE SOUDERS Band And Revue

WEST COAST TALKIE THEATRES
HOLLYWOOD — MAURICE CHEVALIER — "The Big Pond"
UPTOWN — NORMA SHEARER — "The Divorcee"
WESTLAKE — JACK OAKIE — "The Social Lion"
EGYPTIAN — "JOURNEY'S END" — Stage: HOLLYWOOD COLLEGIATES
Most Stupendous . . . Spectacular Cinema Ever Filmed in Exact Locale
"LUCREZIA BORGIA"
Produced Entirely in Italy

CAPITAN
Mat. Today RON COOPER MINSHALL'S SMART SOPHISTICATED COMEDY
GLADYS GEORGE — BARRETT GREENWOOD
"A for 3"
Last Two Performances! MATINEE SEATS 50¢! TWICE DAILY 2:15 8:15
WILL ROGERS
HIS IS LONDON
Triumph! A Great Cast! ORSON 1104 LYMAN & BAND
CARTHAY CIRCLE
DIRECTION FOX WEST COAST THEATRES
TONIGHT
BERT WHEELER and HARRY WOOLSEY
RUBY
GEORGE OLSEN'S
CULVER CITY
LAST TIMES SAT.
ELSIE FERGUSON
"FATA MORGANA" with TOM DOUGLAS

WARNER BROS. SILVER JUBILEE AUG. 1 TO 31 Join the Celebration AUG. 1 TO 31
WARNER BROS. HOLLYWOOD
CONTINUOUS 1 PM TO 11 PM AT POPULAR PRICES
PHONE HO 0141
AN INTIMATE--RACY--FROLIC OF TOO MANY HUSBANDS AND WIVES and it's all in fun
MATRIMONIAL BED
Larry Ceballos STAGE REVIEW
100 People 60 Girls
COOL
WARNER BROS. DOWNTOWN
FAber 2266
A WOMAN'S ANGLE ON THE SINGLE STANDARD—her rights and liberties
SCARLET PAGES
Larry Ceballos STAGE REVIEW
FORUM
SECOND FLOOR MYSTERY with LORETTA YOUNG 35¢

MOLINARI WINS BOWL OVATION

Little-Known Verdi Opera Overture Played

Italian Conductor Heard in Early Beethoven Work

He Introduces Interesting Martucci Numbers

BY ISABEL MORSE JONES

Molinari selected a program of the first Beethoven symphony and some rarely heard Italian numbers for his concert at the Hollywood Bowl last night. The early symphony of Beethoven was played with the utmost charm and interest. Each season Molinari rescues this work from an undeserved oblivion and each year we are made happy by its resurrection.

With the superlative string players the Hollywood Bowl Orchestra affords, under the direction of this conductor who reveres the master, the result is an authentic and clear reading and added to it are a brilliance and color available to few conductors. The symphony last night was done with due regard to all the fine nuance and melodic beauty which Beethoven put into it.

Two numbers quite unknown to the Bowl, were "Novelette" and "Nocturne," by Guiseppe Martucci. Martucci died in 1909, leaving an impression upon the composing records of his country. The "Novelette" is suave, Italian music-writing, with a persistent ground-bass. It is interesting and attractive melodically.

"Nocturne" failed to register as an orchestral composition. Too many staccato notes in the wind instruments created monotony and the meanings were not clear for the strings. Even the voice of Molinari urging his players to greater effort did not avail.

"The Swan of Tuonela" with its vague, sad suggestion of death and still beauty was played with an unearthly calm. This music evokes a serious mood which the starlit amphitheater out of doors intensifies.

The concert closed with a stunning performance of Verdi's overture to his little known opera, "Sicilian Vespers." This number had its first hearing in the Bowl under the direction of Pietro Cimini. It is violent, but tempered by the easy-flowing Italian opera melodies and ends its music-story with a tempestuous flourish which Molinari made the most of.

Cinema Throng will Greet Jean Harlow Tonight

Hollywood will give a festive reception to Jean Harlow tonight on her first personal appearance in the film capital. She makes her bow on the stage at Grauman's Chinese Theater.

The feminine star of "Hell's Angels," Howard Hughes air epic, will be welcomed by representative citizens of the cinema colony in the audience, headed by Col. Harry M. Baine, president of the Hollywood Boulevard Association.

From comparative obscurity, Miss Harlow achieved the spotlight of film fame for her presentation of the voluptuous coquette in the aerial spectacle, a role for which she was selected by Hughes from more than 200 applicants.

Success Owed to "Freckles"

Each of Hollywood's film favorites has his own pet theory about what caused his success. Jack Oakie, whose second starring picture for Paramount, "The Sap from Syracuse," opens tomorrow at the Paramount Theater, gives the credit to his freckles. What next?

"If it had not been for my freckles I probably would still be working around some office in New York," said the comedian recently. "They made me what I am today and I hope they're satisfied.

"The Sap from Syracuse" is based on the Broadway comedy of the same name, which had a fair run last season. It is the story of a young outlander, who boards a vessel for Europe and is mistaken by all the passengers for a prominent mining engineer, reported to be traveling incognito. Oakie, pleased by the adulation he receives, lets them believe he is the scientist. The consequence is a series of complications that are said to provide irresistible entertainment.

Maude Knows Role by Heart

"Grumpy" comes to the screen at the United Artists Theater Friday. And in "Grumpy" is starred Cyril Maude, internationally known actor, who has played the same role on the stage 1400 times. This Paramount production follows the current attraction of Ronald Colman in "Raffles," which ends Thursday night.

"Grumpy" is Cyril Maude's first talking picture. As a love matchmaker, a detective, a grouch—with a humorous twinkle in his eye, his screen characterization is said to be a delight. Carrying the love interest throughout the picture are Phillips Holmes and Frances Dade. Holmes recently scored a hit in "The Devil's Holiday" and Miss Dade is now appearing in the current United Artists attraction. An outstanding cast supports the three.

This Audience Kept Guessing

The "eternal triangle" is being solved in an entirely modern manner at El Capitan Theater by Tom Moore, Ernest Glendenning and Gladys George, as the complicated plot of Roi Cooper Megrue's society comedy, "Tea for Three," is unraveled.

The play is so constructed that until the last curtain the audience is kept guessing as to the real outcome of the dramatic situation which has been built up between the three characters who sustain the action of the play—the wife, the husband and the reckless, gay bachelor friend.

"The Storm" Approaches

Lupe Velez

Is caught in it. The talking adaptation of the stage melodrama will be the new screen attraction at the Million Dollar, commencing tomorrow.

MUSICAL PIECE REVISED

The "new edition" of "Oh, Judge," Strong and Wilson's musical farce, scored a decided hit at the Vine-street Theater last night, with new principals, new scenes, new songs and new dances. "Happy Melody," a number by Lucien Denni, was an outstanding highlight.

Virginia Marvin, ingenue from Broadway, brought refreshing charm to the performance and her dancing won much applause. She is a graduate of Andre Ferrier's French Theater troupe in San Francisco.

Eddie Morris, pint-size comedian of "No, No, Nanette" fame, garnered many laughs in the title role, that of a night court judge who sentences his prisoners to fourteen days on a health farm to "reform."

Adding to his laurels achieved here in "Oh, Susanna" and "The Student Prince," Richard Powell proved another welcome addition to the cast, appearing in the role of the health farm manager.

BANNISTER INTRODUCES FILM CAST

Husband of Ann Harding will Officiate During "Holiday" Ceremonies

The cast of "Holiday," which has its opening at the Carthay Circle Theater tomorrow night, will be introduced to the audience by Harry Bannister, Ann Harding's husband.

Miss Harding is starred in the new picture, and her supporting cast includes Mary Astor, Edward Everett Horton, Robert Ames, Hedda Hopper, Monroe Owsley, Mabel Forrest, Audrey Forrester, Creighton Hale and William Holden.

Bannister was a prime favorite on the New York stage before coming west with Miss Harding for picture work. He is now engaged in a prominent role in a forthcoming production. Interviewers who have called upon either him or Miss Harding have given prominent mention to their harmonious home life, and their beautiful home in the Hollywood foothills which they themselves designed and planned.

The Carthay reports a large demand for seats for tomorrow night's festivities. They will doubly celebrate the opening of "Holiday" and Miss Harding's birthday. James Gleason and Robert Armstrong will act as comasters of ceremonies with Freeman Lang at the microphone for the radio broadcast.

Four M.-G.-M. Films Hailed at Criterion

Four triumphs in a row!

Official and unofficial congratulations have gone forward to the Metro-Goldwyn-Mayer studios from the Criterion Theater and Fox West Coast Theaters as a result of the successes scored by "Our Blushing Brides," "The Big House," "Romance" and "The Divorcee."

All four M.-G.-M. pictures have played the Criterion Theater in succession to capacity crowds.

"Our Blushing Brides" opened at the Criterion last Friday morning with every seat filled. Not a single seat was vacant at any time during the day, the management further declares.

A similar situation prevailed on Saturday and Sunday. Women predominated. This was particularly true at the matinees. The combination of Joan Crawford, Anita Page and Dorothy Sebastian in a triple array of love affairs with Robert Montgomery, Raymond Hackett and John Miljan proved "irresistible," the publicity department beamingly reports.

Chevalier Hit in Bard Show

Maurice Chevalier, idol of France, is seen at Bard's Downtown Theater this week in "The Big Pond," his newest production for Paramount.

In this talker, the French star plays a youthful Parisian who attempts to "crash" big American business. The results are said to be hilarious.

Besides the feature picture, Bard's is also showing latest sound news reel and short subjects.

PATENT WAR ENDS UNDER HAYS PLAN

Two-Nation Agreement to Make Apparatus Available to Whole World

Motion-picture producers of all countries may obtain licenses to produce pictures under both German and American patents, under the arrangement entered into by delegates to the conference in Paris, recently concluded.

This was the announcement of Will Hays, chief of the Mation-Picture Producers and Distributors of America, Inc., yesterday, in an explanation of the factors involved at the international discussion. "The conference, undertaken by representatives of leading industrial interests in the United States and Germany now engaged in the technical and artistic development of motion pictures, was in the attempt to clarify and resolve the patent situation with reference to sound apparatus," he said.

Upon the outcome of these negotiations, Hays declared, hinged the freeing or possible closing of many markets to world producers of films, due to conflicting patent claims. The direct result of the new arrangement is that American producers can now enter the German market and German producers can enter the American market with their product.

Apparatus required in all countries of the world will be made both in the American and German factories. Certain nations, under the arrangement, will be supplied from one or the other of the two sources; but it is made plain that all nations may avail themselves of the rights involved. The purpose, Hays states, is to provide for the widest possible use of patent rights and technical information controlled by the German and American interests.

Chaney's First Talkie Booked by Pantages

Use of five separate voices in what is said to be the most ambitious "first talkie" to be attempted by a star, marks Lon Chaney's initial dialogue production, "The Unholy Three," opening at Pantages Hollywood tomorrow, together with the presentation of Fanchon and Marco's "Wild and Woolly Idea."

Chaney's new picture is a mystery story in which he plays the part of a ventriloquist involved in a sinister plot with a giant and midget of the show. As the scheming "Echo," Chaney is said to dominate one of the strangest plots fiction ever invented.

Supporting the star in his first dialogue venture are Lila Lee, Elliott Nugent, Harry Earles, Ivan Linow, John Miljan, Crauford Kent, Clarence Burton and others. Jack Conway directed the production for Metro-Goldwyn-Mayer.

Due to their popularity with audiences during the past week, the male chorus of twenty voices will be held over for the new week's program.

"FATA MORGANA" DEPARTS

"Fata Morgana," Arthur Greville Collins's production of Ernest Vaja's most sophisticated play, must depart the Hollywood Playhouse on Saturday. It goes to San Francisco where it is booked into Erlanger's Columbia Theater for a run. Elsie Ferguson is the star of this piece and Tom Douglas plays the important role of the boy.

Theaters—Amusements—Entertainments

THIS IS R-K-O MONTH
R-K-O THEATRES ALWAYS COOL
CHILDREN 15¢ ANYTIME

35¢ 10 1 P.M. B'WAY AT 9TH 9:45 A.M. TO 11:30 P.M. Orpheum
3rd Smashing Week!
R-K-O Radio Pictures' Colossal Drama
DIXIANA
with BEBE DANIELS
EVERETT MARSHALL • BERT WHEELER • ROBT. WOOLSEY
DOROTHY LEE • JOS. CAWTHORN • RALF HAROLDE
JOBYNA HOWLAND • BILL ROBINSON

30¢ 10 1 P.M. R-K-O THEATRE 8TH & HILL 11 A.M. TO 11 P.M.
Starts TOMORROW
SCREEN'S MOST FAMOUS BUDDIES — HEROES OF "FLIGHT" & "SUBMARINE" AS TWO DARE-DEVIL YANKEES IN FRANCE'S FAMOUS FOREIGN LEGION
LAST DAY
R-K-O Radio Picture
"INSIDE THE LINES"
BETTY COMPSON & RALPH FORBES
R-K-O Vodvil
VIOLA DANA
GUY ROBERTS & LANE-OSBORNE AND CRICCO
GERALDINE & JOE
HELL'S ISLAND
A Columbia Triumph with
JACK HOLT • RALPH GRAVES
Dorothy Sebastian
How Far Should a Girl Go for Her Man - - ?
NEW R-K-O VODVIL
SYLVIA CLARK
PRESSLER & KLAISS | LOMA WORTH
LIGHTS & SHADOWS
4 DE LUXE SHOWS 1:25-4-7-9:50

VINE ST. NEW MUSICAL FARCE OH, JUDGE NIGHTS 50¢ to $1.50 MAT. THURS. 50¢ to $1.00

A PUBLIX Theatre
COME WHERE IT'S COOL
6TH AND HILL STS. VA. 2041
Paramount
35¢ TILL 1 PM
TODAY . . . Your Last Chance to See the Dramatic Smash of the Year!
MANSLAUGHTER
The Dynamic Love Story Which Has Stirred Los Angeles!
HURRY—COME TODAY!
TOMORROW
Just a Guy Who Thought Napoleon Was a Bust . . .
The Big Chin & Grin Boy in His Fastest, Funniest Comedy—
JACK OAKIE
in "The SAP from SYRACRUSE"
with Ginger Rogers & A MERRY CAST
A Paramount All-Talking
Added Delights
New! Novel! Funny! Mack Sennett's Prophetic Talk Comedy "Hello, Television!"
Travel to "BOMBAY"
Paramount Sound News
Oliver Wallace

UNITED ARTISTS BROADWAY AT NINTH
TRinity 3238
LAST 2 DAYS
Come Early—Avoid Tremendous Throngs!
RONALD COLMAN
in "RAFFLES"
SAMUEL GOLDWYN'S HIT! WITH KAY FRANCIS—DAVID TORRENCE
COMEDY—NEWS—TALKARTOON
GAYLORD CARTER

"GRUMPY"
Will Chase Your Blues Away!
Photoplay Magazine says
The Stages Most Lovable Old Crab Takes to the Screen . . . Grouches His Way Into Your Heart As He Did in the Theatre . . .
HERE'S A GRAND PIECE OF ENTERTAINMENT . . .
The Plot Packs a Kick Like a Mule . . . Naturally Cyril Maude Gives One of the Performances of Screen History . . . There's No Flaw in Cast or Production!
What more can we say!
"GRUMPY"
STARTS FRIDAY
UNITED ARTISTS
A PUBLIX THEATRE
BROADWAY AT NINTH TRinity 3238

she's thrilled you from the talking screen, now see and hear her in the flesh
GORGEOUS GLORIOUS
JEAN HARLOW
FEMININE STAR OF HOWARD HUGHES'
HELL'S ANGELS
APPEARING IN PERSON TODAY TONIGHT AND ALL THIS WEEK
and
SID GRAUMAN'S COLOSSAL PROLOGUE
GRAUMAN'S CHINESE
DIRECTION FOX WEST COAST THEATRES

BELASCO B'WAY AT 7TH LAST WEEK!
Belasco and Curran present America's Most Delightful Comedienne
Miss INA CLAIRE
"REBOUND"
STAGED BY CONSTANCE COLLIER
Regular Mats. WED. & SAT.
To Accommodate Demand SPECIAL MAT. FRIDAY

THIRTEEN ENTER WOMEN'S DERBY

Aviatrices Tuning Planes for Tom Thumb Contest

Air Race will be Flown Sunday from Long Beach

Measured Southland Course of 150 Miles Laid Out

Thirteen women pilots will take off from Long Beach Municipal Airport next Sunday morning to fly in the first "Tom Thumb" air derby attempted in local territory.

Ten stops will be made at Los Angeles district airports over a course that is approximately 150 miles long. The aviatrices will race their planes in pursuit of lap prizes and a first prize of $50 cash.

The take-off is scheduled from the beach port at 10:30 a.m., with the first objective the Eddie Martin airport, Santa Ana. From there the ships will fly to East Side Airport, Whittier, and then on to Grand Central Air Terminal, Glendale; Santa Paula Airport, Santa Paula; Clover Field, Santa Monica; Margaret Perry's Airport, Culver City; Los Angeles Municipal Airport, finish at Long Beach Municipal Airport.

Fifteen-minute stops will be made at each control point with an hour and one-half halt scheduled at Santa Paula for lunch. Motors in the racing ships will be limited to 300 cubic inches displacement.

The novel derby is being sponsored by the Aviation Industrial Jubilee Committee with Charles A. Bland as general chairman. Starters and officials will be Mayor Fickling of Long Beach, L. B. Salisbury, M. E. Grevemberg, W. J. Putman.

The entry list includes Florence Lowe Barnes, Gladys O'Donnell, Elizabeth Hayward, Bobbie Trout, Ruth Barron and Marjorie Doig. These six intend to fly in the coming Women's National Air Derby from Long Beach to Chicago. Other Sunday entries are Mildred Morgan, Yolonda Spirito, Thelma Granger, Ailine Miller, Hilda Jarmith, Meiba Gorby, Margaret Perry.

Russian Rubles Lots of Trouble to Courts Here

The Los Angeles County Superior Courts have had more trouble with the price of Russian rubles than the soviet Commissar of Finance, it would appear from a decision of Superior Judge Tuttle yesterday. The court expressed the hope it would be the last one a local judge will have to hand down.

By terms of this verdict, the fourth in as many years, Herman Silverman must pay M. Levinson $2100 for fluctuations in the price of 40,000 rubles after the bottom dropped out of the Muscovite money market.

But if prior suits mean anything Levinson is a long way from collecting his damages. Each contestant has won a previous suit and once a jury disagreed. In both decided trials higher courts reversed the judgments and ordered new trials.

SHE'LL BE BRIDE OF ADVERTISING MAN

Miss Esther Pepperdine

YOUNG PAIR'S NUPTIAL DAY KEPT SECRET

Miss Esther Pepperdine to Wed Kendall Thurston, but Date Not Told

The marriage of Miss Esther L. Pepperdine, 19-year-old daughter of George Pepperdine of 3320 West Adams street, and Kendall F. Thurston will be solemnized in the near future in the small chapel of St. John's Episcopal Church, it was announced yesterday.

Exact date and hour of the ceremony could not be learned, even from intimate friends of the couple. The notice of intention to wed was formally filed yesterday afternoon.

The bride is the youngest daughter of George and the late Lena Rose Pepperdine, founders of Western Auto Supply Company. Mrs. Pepperdine died early in January while on a visit to a second daughter, Mrs. Florence Crossley, in Honolulu, of psittacosis or parrot disease. Esther was with her mother on the ill-fated trip. Miss Pepperdine is a graduate of Holmby School.

The young couple have been acquainted for the past two years. Thurston is a graduate of the University of California, class of 1922, and is connected with the Lord & Thomas & Logan Advertising Agency.

RING LOSS STIRS WIFE

After throwing her down, her husband tore the wedding ring from her finger, Mrs. Louise Cervantes testified yesterday in winning a divorce from Manuel Cervantes. Superior Judge Westover granted the decree.

PNEUMONIA CURE FOUND IN RESEARCH

Director of Hospital Using Electrical Treatment Now Guest in City

Years of research are behind the new electrical treatment for lobar pneumonia being applied at St. Elizabeth's Hospital, Washington, D. C., according to Dr. William A. White, medical director of the hospital, who is at the Biltmore. The new cure is being administered under the direction of Dr. Watson W. Eldredge of the hospital staff.

The hospital population, including attendants, is approximately 6000, Dr. White said, and many of the patients and staff members have received the benefit of the new treatment, with a great number of complete cures achieved quickly.

Prompt medical attention is desirable, said the physician.

Dr. White pointed out that one of the principal features of the new treatment, that of getting heat inside the body, figures in experiments now being made with numerous bodily afflictions and that it is possible new uses for the electrical, or a similar, treatment may be found.

In the malarium treatment of paresis, Dr. White said, the patient develops a high fever. The organisms are extremely sensitive to heat and are unable to withstand the fever. Dr. White introduced the malarium treatment into this country.

The electrical treatment for lobar pneumonia consists of passing high-frequency alternating currents through the chest. Where pads and poultices heat only the skin the new treatment causes heat within the body, breaking down the pneumonium process and stopping the infection.

Fire Damages Warehouse of Iron Company

Fire of an undetermined origin last night did $50,000 estimated damage to supplies, electrical machinery and gases in the receiving warehouse of the Consolidated Steel Corporation, formerly the Llewellyn Iron Works, at 1200 North Main street.

The blaze, which was confined to the huge warehouse on the rear of the grounds, located at the corner of Elmyra and Magdalena streets, was discovered by Ed Blewett, night watchman. On his alarm and discovery of the nature of the flames and combustible materials in the building, Assistant Fire Chief Wetherell dispatched fifteen companies to the scene.

The fire was confined almost entirely to the loft of the corrugated iron structure. The damage estimate was made by John A. McComb, general superintendent, who was unable to give an idea as to the cause of the fire.

TAUNTING CHARGED TO FILM DIRECTOR

Mrs. Beverly Martin

Just because Mrs. Beverly Martin, wife of Francis James Martin, motion-picture director, didn't believe in smoking and drinking, her husband taunted her by declaring she didn't have any of that mysterious ingredient known as "it," she told Superior Judge Sproul at her divorce trial yesterday.

"I was just too old-fashioned to suit him," Mrs. Martin explained when questioned by her attorney, Milton Golden. "He also refused to take me out and entertain me."

Judge Sproul granted a divorce and alimony.

ZEIDMAN WILL QUIT PARAMOUNT STUDIOS

Resignation of B. F. Zeidman as associate producer at Paramount studios was announced yesterday. It is to take effect at the expiration of his contract and the completion of two pictures now in production. The resignation, Zeidman said, was prompted by other affiliations, which he will announce soon. Zeidman has been three years with Paramount.

FLORADORA GIRL FIGHT RENEWED

Second Suit Filed Against Marion Davies

Pirating from Old Musical Show Charged

First Action Killed Due to Citizenship Tangle

A second suit against Marion Davies, motion-picture actress, and others, charging the pirating of large portions of the musical comedy, "Floradora," was filed yesterday in the United States District Court by Jesse G. Boydston, who asserts he has been assigned the rights to the play. It is charged, as in the former complaint, that the defendants infringed upon the copyright of "Floradora" in the production and exhibition of "The Floradora Girl," in which Miss Davies was starred.

A similar suit, brought by the executors of the estate of the late Leslie Stuart, author of "Floradora," against the same defendants, was dismissed Monday by United States District Judge McCormick upon motion of the plaintiffs. It was pointed out that the executors, William G. Curtis and Walter Westmoreland, are British subjects and that that fact caused confusion in the action because of the diversity of citizenship.

It is asserted in the complaint that Leslie Stuart wrote "Floradora" and the "Floradora Sextette" in 1899 and later his executors transferred the estate's interest in the two to Boydston.

Among the other defendants are Miss Davies, International Film Service Company, of which Miss Davies is an officer and stockholder; Metro-Goldwyn-Mayer Corporation, Francis, Day & Hunter, a London concern; Western Electric Company, Inc., and various others.

The plaintiff asks an accounting of profits, an injunction against further exhibition and damages of $850,000, the total to run in excess of $1,000,000.

COURT WILL MOVE TO STUDIO TO SEE PICTURES

United States District Judge Cosgrave today will move the locale of his court from the Federal Building to the First National Pictures studio in Burbank.

This action was decided upon yesterday by the court in order that he might personally view the talking pictures, "Hell's Angels," "Journey's End" and "The Dawn Patrol," in order to determine whether he should grant a temporary injunction to prevent further exhibition of "The Dawn Patrol" pending hearing of a suit for a permanent injunction.

It is asserted in the suit by the Caddo Company, Ltd., owners of the rights to "Hell's Angels," and by Gainsborough Pictures, Ltd., Welsh, Pearson and Elder, Ltd.; and R. C. Sherriff, holders of rights to "Journey's End," that the producers of "The Dawn Patrol," pirated most of the latter picture from the other two. The defendants are Warner Brothers, First National Pictures, Inc., and various other companies and individuals.

Million a Day One Reason to Join the Navy

A million dollars a day is the Navy's regular pay, according to Rear-Admiral Joseph J. Cheatham. As Paymaster-General of the Navy, he said, $365,000,000 passes through his hands yearly, but it doesn't go nearly as far as when the dollar was bigger.

He and Rear-Admiral Archibald E. Parsons, chief of the Bureau of Yards and Docks, arrived yesterday on the Lassco flagship City of Los Angeles from Hawaii, where they

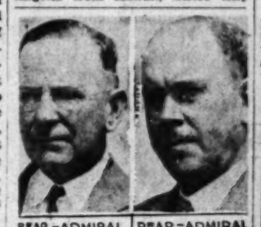

REAR-ADMIRAL CHEATHAM — REAR-ADMIRAL PARSONS

have been on inspection of the base at Pearl Harbor. Construction of a huge ammunition depot there for storage of high explosives will be started shortly, they said, adding that the government is not stinting in making that one of its most powerful outposts.

They left by train last night to look over naval facilities at San Diego before returning to their posts at Washington.

Angeleno Wins Law Honors in Paris School

John Giboney Tatum, 23 years of age, known to many Los Angeles High and University of California graduates as Jack Tatum, returns next week from Paris with the highest honors ever accorded an American student in international law.

Three years ago Jack Tatum, who is the eldest son of Mr. and Mrs. J. Warren Tatum and nephew of C. C. Tatum, left for Grenoble, France, where he attended that university for one year. The past two have been spent at the University of Paris. At the same time he took the international law course in the Institut des Bautes Etudes Internationales.

During the naval treaty negotiations in London he was one of the students selected for attendance, and he has been accorded honors for his lecture before the Paris student body, occupying over ninety minutes entirely in the French language, on "Corporations in International Private Law." His friends are arranging a reception on his arrival.

CLUB IN NEW QUARTERS

Opening of the new quarters of the Angelus Club in the Stimson Building, 129 West Third street, will be the occasion of a reception this evening at which a large number of guests will be present. A brief program will be a feature.

HUSBAND WHO WOUND RIVAL PUNISHED LIGHT

For shooting a man caught with his wife, Shelton W. Herrin, department-store clerk, must spend one day in the County Jail. Superior Judge Tuttle of Nevada county imposed this sentence yesterday after a jury of seven women and five men had convicted Herrin of simple assault for shooting John A. Quickel in the abdomen with a pistol.

The maximum penalty for simple assault is six months in jail. The defendant had been charged by the District Attorney's office with assault to murder, the penalty for which is one to fourteen years.

Mrs. Lulu Herrin, the wife, who has become reconciled to her husband and is living with him again, testified for him on the witness stand, admitting her compromising situation.

"I want it understood there is another guilty party involved and that it is the man," Judge Tuttle in [illegible] "I feel that most of the [illegible] on her, and I must [illegible] a light one, because [illegible] the man to suffer [illegible]ly. People have no right [illegible] law into their own [illegible] cannot help feeling [illegible] justification in this [illegible]

The shooting took [illegible] when Herrin came home [illegible] to an anonymous [illegible] from a neighbor [illegible] was a man in his [illegible] climbed in through a [illegible] he found both down [illegible] the ensuing scuffle [illegible] who escaped in an [illegible]

BULLOCK'S WILSHIRE

RUBINSTEIN TREATMENTS

—to put your skin in tune with the lovely fashions of autumn

—has your skin still the look of summer? It is time now to begin thinking of it in terms of the new autumn fashions—to help it regain its clear, fresh, fine-textured loveliness.

—no matter what condition your skin is in, there is a rubinstein treatment designed to correct its deficiencies—and at the studio of beauty, bullock's-wilshire, is an expert to tell you which type of treatment your skin requires

studio of beauty—second floor

POLITICS

THE WATCHMAN

Trend of Political Thought and Action

—BY THE SENTRY ON HIS BEAT—

Mrs. Thomas C. Austin, Pasadena club woman and civic leader, will deliver a talk in behalf of Buron Fitts's candidacy for Governor over radio KMPC at 11:45 o'clock this morning. Discussing the major issues of the campaign, Mrs. Austin will present many facts concerning the tax, legislative and public construction problems in California.

The importance of having a man in the office of Lieutenant-Governor who thoroughly understands the State parks problem and who is sympathetic to proposed solutions for that problem is stressed by Thilo Becker, president of the California State Parks Association, in a strong letter of indorsement of the candidacy of Senator Frank E. Merriam, Republican candidate for Lieutenant-Governor. Mr. Becker states: "The California State Parks Association, formerly the Santa Monica Mountains Improvement Association but now a State-wide organization, is deeply interested in having Frank F. Merriam elected to the office of Lieutenant-Governor of the State of California.

"His good taste with regard to parks and his known approval of the money-saving plan that this association has evolved insure his support in bringing to pass laws that will put the parks interest into the County Supervisors' care where, logically, the affairs of each county can be handled as desired by the people and less expensively than in any other way."

Attorneys and prominent residents of Hollywood have been enrolled for service on the speakers bureau organized to aid the candidacy of Milton M. Golden for Republican nomination of Assemblyman from the Fifty-fifth district.

Robert M. Allen, former Councilman for Los Angeles and chairman of the Regional Planning Commission for the county, in a letter sent to Sidney T. Graves, chairman of the Board of Supervisors, deplores the fact that another Robert Allen is opposing Mr. Graves in the Supervisorial race for the third district. Mr. Allen's letter reads, in part:

"Four years ago I supported your candidacy for Supervisor and I believe your record for the last four years justifies me again in supporting you to return as a member of the board. The position requires ability, integrity and experience, all of which you have demonstrated you possess. With the problems facing Los Angeles county an experienced man on the job is very essential. Anything that I can do personally to advance your cause I would be glad to do to the best of my ability."

Former Senator Harry A. Chamberlain has returned from a tour of the northern part of the State in behalf of his candidacy for Lieutenant-Governor and expresses himself as highly satisfied with the outlook. He reported that his northern campaign is in full swing, with Fletcher Cutler in charge.

Indorsement of John C. Morning, candidate for Supervisor from the Third district, by the W.C.T.U. was announced yesterday in a letter from Mrs. Allie Simmons Wheeler.

Edwin Baker, candidate for the State Board of Equalization, has been indorsed by the Women's Political League, of which Ruth Sterry is president. Among others, he has also received personal letters of indorsement from Arthur Elgridge, commissioner of public works.

State Senator Herbert J. Evans, in indorsing Frank M. Smith for Attorney-General, said: "Knowing you as I do, with your broad legal knowledge and experience, particularly constitutional law, I can think of no one better fitted to handle the intricate legal affairs of the State of California."

Indorsement of Judge Walter Guerin for office No. 11 of the Superior Court by John M. Concannon, former deputy City Prosecutor, was announced yesterday.

Speaking of indorsements, here is one from the Latin-American League for Charles A. Son, candidate for Attorney-General: "After exhaustive investigation of the qualifications of each candidate we have concluded that Mr. Son is the man for the post," said John F. Goldner, president.

The Tremaine-for-Assemblyman club announced yesterday that Mr. Tremaine has been indorsed for nomination from the Fifty-seventh district by the Women's Political League.

Supporters of Atty.-Gen. Webb are pointing out in the campaign for the Attorney-Generalship that Mr. Webb frustrated attempts of oil companies to drill on beach frontage near Santa Barbara and argued the case in person before the Supreme Court.

Headquarters for Ed W. Hopkins for re-election as County Assessor report staunch support for Mr. Hopkins being given by Glendale citizens, his sponsor list there including a score of leading residents headed by Mayor Kimlin. Charles H. Toll, vice-president of the Security-First National Bank, says he has known Ed W. Hopkins since he first entered office and adds that he "knows of no one better qualified for the job."

"Lawrence Cobb is of the right type of men that we need in our State Assembly," says Leo V. Youngworth, former United States marshal and prominent in civic and fraternal circles, commenting upon his indorsement of Mr. Cobb for Assemblyman from the Fifty-eighth district.

The Los Angeles Amusement organization has sent out a letter announcing their indorsement of Judge Caryl Sheldon for Superior Court, office No. 10. Their action, according to Sheldon supporters, is based upon the candidate's ability and fairness.

Marion C. Spicer, candidate for the Superior Court, is indorsed by the Kentucky Blue Grass Club, the Arkansas State Society and the Tennessee State Society, according to announcement yesterday from Spicer supporters.

NEWS OF THE CAFES

Hollywood's gala "Bon Voyage" night to be tendered Maurice Chevalier, stage and screen star, in the Blossom Room of the Roosevelt Hotel tomorrow, the eve of his departure on a voyage to France, will assume elaborate proportions. Presenting to the many local fans of the artist their final opportunity to see him in person for a long time, tomorrow evening's affair will also be in the nature of a benefit for the French Hospital, Chevalier's "pet" charity. Reservations at the Roosevelt for the "Bon Voyage" night indicate a brilliant gathering.

WRITERS TO BE FETED

Bert Kalmar and Harry Ruby, authors of R.-K.-O.'s "Cuckoos" and the new Amos 'n' Andy picture, will be guests of honor at George Olsen's new club, Culver City, tonight, when one of the most brilliant comedy programs of the year will be staged in addition to the regular performance of Olsen's new summer revue. Reservations from stage and screen stars, directors, composers and other "who's who" of Hollywood, forecast a gala assemblage. As a prelude to the Kalmer and Ruby "impromptu," the new summer revue will be presented, featuring George Olsen and his music, George Murphy and Juliette Johnson, dancing stars from "Good News" and "Hold Everything;" M. Kuzmetzoff, Mme. Nicolina and M. Vasiloff, Russian singing trio from Balieff's "Chauve Souris;" Jack Sautta, the "gay '90's" comedian; the four Rigoletto Boys, Bob Rice, the crooning troubadour, and Olsen's new beauty ensemble of moonkist show girls.

CAFE IN NEW HANDS

Joseph Leitner, formerly of the Lake Sherwood Country Club, is now operating the Hotel Strand Cafe on Union avenue near Seventh street. Mr. Leitner was connected with the restaurant business for many years in France, Italy, Hungary and New York City. His establishment here has an adjoining banquet hall accommodating 600 diners. Lunch and dinner will be served daily. Attractive decorations with particular thought for comfort during hot weather, should go far toward making this cafe popular.

ROUND HOUSE TO OPEN

The Round House, a distinctly different cafe specializing in real southern chicken and steak dinners, opens tonight on Beverly Boulevard at Virgil avenue. K. Simpson, manager, announces that special features with music and entertainment have been added. The cafe is arranged and decorated entirely in keeping with the name. A small engine protrudes from a portion of the building. Signal lamps are used for lighting purposes and ice cream is molded in the form of miniature engines.

WALKER RITES TOMORROW

Funeral services for Miss Elizabeth Walker, daughter of Rev. Thomas H. Walker of Anaheim, who died suddenly Monday afternoon from a heart attack at a local hospital, will be conducted tomorrow at 3 p.m. from the Presbyterian Church at Anaheim.

BULLOCK'S WILSHIRE

bullock's-wilshire approves this new autumn fashion—

WOOL LACE DRESSES

—charming—and so very chic, but, since this high-fashion fabric is also very scarce, it is with natural pride that bullock's-wilshire presents a select little group of wool lace dresses (model sketched $95)

debutante fashions—third floor

Wilshire Boulevard at Westmoreland

BULLOCK'S WILSHIRE

AUGUST DISPOSAL OF FINER DRESSES

reduced to one low price—in many cases but a fraction of original

—wherever you intend to spend the rest of the summer, you will find, among these, dresses to "fit in" and freshen your wardrobe

—travel, town and resort prints and monotones in flat crepes and sheer fabrics—street, afternoon and even a few evening gowns; dresses to bridge gracefully the gulf between seasons—at a mere fraction of what they would have cost you earlier in the season—for immediate disposal, $35

$35

the french rooms

Wilshire Boulevard at Westmoreland

Seals

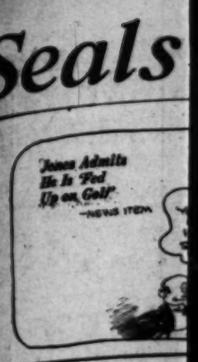

MARIN

RESDEN SAILS BRILLIANT RACE

ht and Six-Meter Title Practically Salted Away

bbard Skippers Tempe I to Win in Star Class

t Breezes Feature Secon Day of Championships

BY FRANK ROCHE
"Times" Staff Representative

EWPORT HARBOR YACH UR, Aug. 5.—That pretty wa the Marin, holder of the Ki cf Spain troph ably handled Owen Dresden skipper who to last year c all of his saili in skimmers a overgrown ro boats, just abo cinched the P cific Coast s Southern Ca fornia chat pionships in t eight me class today. T Marin, with t tanned Dresd fellow at h won her second straight vi in the eight-meter class to c spotlight again in the saili championship which ends here to day afternoon.

N WESTON

The victory of the Marin ow Commodore Owen Churchill's Ba by Ben Weston; t of San Francisco and t of the California Yacht Clu demonstrated that the hold the famous replica of the San ria, given to west coast yachtin the ruler of Spain, is easily t beat of her class in the ors.

The Marin defeated the Babe by two minutes today in a west- southwest wind that was light boosted the afternoon's sail ing program. The Hvide, sailed by Frank Wulzen, was third, and the Dane was a poor fourth.

The Marin has but to beat o in her event tomorrow to cin honors and barring a tidal wa a sunstroke for Dresden she ld repeat as good as in now. V tion, incidentally, is the pro ner of the Marin. He recent rehased the boat from Lew Isenbach, the steamship ma . The next triumph of impo on of the day came in the si ner class, where Stuart Haldorn ayay scored her second victo the series. The Ayayay led Tor ley's Caprice by three minut Peter Rousseau's Maybe was thir

The victory of the Ayayay seems to point for a re- on of the six-meter trophy to western waters. Last summer Vice-Commodore Al Rogers of the Newport Harbor Yacht Club brought the prize here, but the

Continued on Page 11, Column

GAINES ANNE MATCH IN PA

BY EDWARD LAWRENCE

Jack Gaines of Girard, favore win Pasadena's second annu golf championship, medal in a 71 in de- ing E. Von ston, 6 and in the first nd of the n a ament yester- at Brook- Park. White favor- managed to into the round casual- there were ed 4 over e Bob ter of Pasa- who faces Gaines this morn t twenty-two holes befor Fred Gilbert; Jack Dou of Fox Hills was furnished by Bill Hart, brilliant young ridge junior. Douglas won o nineteenth hole; Gerald Traut 2-handicap junior from th Hill Country Club, defeate Rixon of Midwick, 2 and a hard-fought match.

JACK GAINES

Winners of today's matches in championship flight must play thirty-six holes tomorrow

ALEXANDER

ICAGO, Aug. 5. (Exclusive)— Grover Cleveland Alexande has been reaching the end o road with considerable fre ory in the last two month ight up abruptly tonight at th end of another baseball high

Ruth was formally notified by Ban J. Smith, president of the Boston American Association baseball club, that the Mad ns do not desire the services one of the greatest pitchers ever served in the major

...D WHO WOUNDED ...PUNISHED LIGHTL...

...caught with ...errin, depart- ...t spend one ...ail. Superior ...s, county im- ...terday after ...and five men ...of simple as- ...n A. Quickel ...pistol. ...y for simple ...in jail. The ...harged by the ...ine with as- ...penalty for ...en years. ...e wife, who ...to her hus- ...h him again. ...the witness ...compromising ...situation.

"I want it understood that ...is another guilty party in this ...and that it is the ...Judge Tuttle in sentencing ...'I feel that most of the ...on her, and I made this ...a light one, because I do not ...the man to suffer disgrace ...ty. People have no right to ...law into their own hands ...cannot help feeling there was ...justification in this case."

The shooting took place ...when Herrin came home in ...to an anonymous telephone ...from a neighbor stating that ...was a man in his house. ...climbed in through a ...he found both doors locked ...the ensuing scuffle shot ...who escaped in an automobile.

...IBINSTEIN ...EATMENTS

...your skin in tune with ...y fashions of autumn

...skin still the look of summer? ...o begin thinking of it in terms ...utumn fashions—to help it re- ..., fresh, fine-textured loveliness ...r what condition your skin is ...rubinstein treatment designed ...its deficiencies—and at the ...eauty, bullock's-wilshire, an ...ll you which type of treatment ...quires

...ie of beauty—second floor

...POSAL ...ESSES

...rice—in ...of original

...o spend ...ou will ...to "fit ...rdrobe ...prints ...es and ...ernoon ...gowns; ...lly the ...a mere ...d have ...ason— ...33

$35

...moreland

Seals Vanquish Hollywood in Opener, 8 to 2

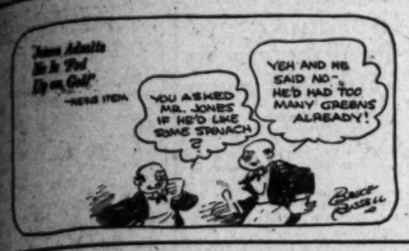

SPORTS
Los Angeles Times

WEDNESDAY MORNING, AUGUST 6, 1930. C

MARIN, AYAYAY WIN AGAIN IN NEWPORT REGATTA

...RESDEN SAILS ...RILLIANT RACE

...e and Six-Meter Titles Practically Salted Away

...ard Skippers Tempe IV to Win in Star Class

...e Breezes Feature Second ...ay of Championships

BY FRANK ROCHE
...Staff Representative

NEWPORT HARBOR YACHT ...AVE, Aug. 5.—That pretty water ...the Marin, holder of the King ...of Spain trophy, ...ably handled by Owen Dresden, a skipper who up to last year did all of his sailing in skimmers and overgrown row-boats, just about cinched the Pacific Coast and Southern California championships in the eight meter class today. The Marin, with this tanned Dresden fellow at her ... her second straight victory ...the eight-meter class to cop ...again in the sailing ...which ends here next ...afternoon.

...story of the Marin over ...Owen Churchill's Babe, ...by Ben Weston; the ...San Francisco and the ...of the California Yacht Club, ...demonstrated that the holder ...famous replica of the Santa ...given to west coast yachting ...ruler of Spain, is easily the ...of her class in these ...waters.

The Marin **defeated the Babe ...this morning in a west-...wind that was light ...the afternoon's sail-...The Hvide, sailed ...Nelson, was third, ...Dane was a poor fourth.**

The Marin has but to beat one ...in her event tomorrow to clinch ...and barring a tidal wave ...made for Dresden she is ...to good as in now. Vic ..., incidentally, is the proud ...of the Marin. He recently ...the boat from Lewis ..., the steamship mag-... next triumph of impor-...of the day came in the six-..., where Stuart Haldorn's ...gained her second victory ...The Ayayay led Tom-...Caprice by three minute. ...Maybe was third, ...

The victory of the Ayayay ...seems to point for a re-...of the six-meter trophy to ...waters. **Last summer ...Al Rogers of ...Harbor Yacht Club ...the prize here, but the**

...ued on Page 11, Column 5)

SKIP-JACKING OVER THE WATER AT NEWPORT

Here's a flock of the skimmers which are engaged in one of the battles for championship points during the five-day sailing of the Pacific Coast regatta. Light breezes the past two days have retarded many of the favorites, but the nautical demons hope for the best today and the remainder of the week.

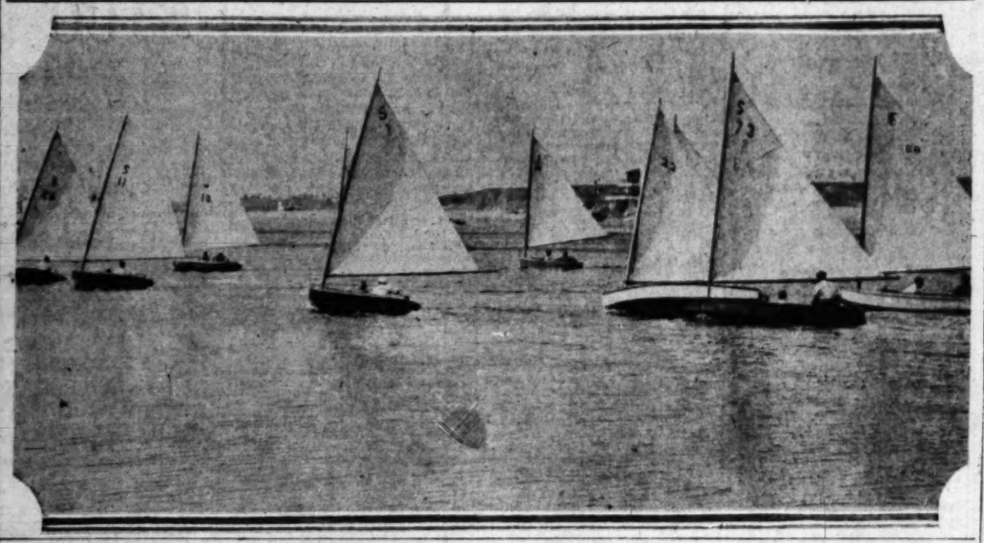

SERAPHS LOSE TO MISSIONS

Pillette Hurls Masterful Game to Turn Back Angels by 3-2 Score

SAN FRANCISCO, Aug. 5. (Exclusive)—Herman Pillette not only had to battle the Los Angeles club today, but he had to keep going in spite of some terrible support from his mates. He did not weaken, so the Missions won the game, 3 to 2, as Haney popped to Monroe for the third out in the ninth inning, leaving Schulmerich and Parker stranded on the bases.

HERMAN PILLETTE

Pillette did not allow an earned run, while the Missions earned all their runs off Yerkes.

Ditmar opened the ninth inning with a single. Harper pumped one ball into the stands but it was foul. He hit another ball solidly and it looked as if it would clear the fence, but the

(Continued on Page 11, Column 2)

ELMER JACOBS BAFFLES STARS AS 4935 LOOK ON

Turner Hit Hard by Bay City Men; Wrigley Field Light System Displeases Vittmen

Presidents Bill Lane and "Doc" Strube of the Hollywood and San Francisco ball clubs, respectively, last night invited women baseball fans to attend Saturday night's game at Wrigley Field free. They will pay the Pacific Coast League 5 per cent of the admissions.

BY BOB RAY

Hollywood's league-leading Stars came back to Wrigley Field last night but apparently they did not see, and certainly they did not conquer, the San Francisco Seals capturing the series opener, 8 to 2, behind the pitching of the veteran, Elmer Jacobs. The defeat cut the Stars' lead over the Seals and Mission, who were tried for second place, to two games.

A crowd of 4935 fans, 4594 of which were paid, turned out to welcome home the Stars from their trip to the Northwest but failed to get much of a thrill out of the league leaders' first showing under the Wrigley Field Klieg lights.

ELMER JACOBS

Jim Turner, who was on the mound for Hollywood, did not have his customary stuff, and the Sheiks' fielding was very spotty, a combination that broke up the Piedmont hurler's winning streak of eight straight games. Turner yielded eleven hits, two of which were home runs by Ed Coleman and Alex Gaston in the second inning, when the Seals got off to a four-run lead.

Elmer Jacobs, father of the famous five little Jakes, pitched brilliantly for the Seals, and was in control of the situation at all times. Only Mickey Heath, who banged out three hits, seemed able to connect with Jacobs's assortment of hooks and high hard ones. The Stars got only five hits off the veteran right-hander.

STARS DISLIKE LIGHTING

Before the contest started the Hollywood players announced that they did not think much of the Wrigley Field lighting system, most of the

(Continued on Page 11, Column 1)

OH! HUM! BABE HITS ANOTHER

Bambino Crashes Record Four-Base Poke; It's No. 41 of Season

NEW YORK, Aug. 5. (AP)—The New York Yankees finally succeeded in breaking the Washington Senator jinx today, winning the second game of the double-header, 7 to 1, after losing the first, 6 to 4. The victory gave the Yanks their third triumph in fifteen games played with the Senators this season.

BABE RUTH

Charley Ruffing was largely responsible for the Yankees' even break. His homer with one on gave the Yanks a three-run lead in the second while he allowed the Senators only nine scattered hits and fanned nine.

Bump Hadley was complete master of the Yankees in the first encounter, striking out seven and giving only eight hits, one of which was Babe Ruth's forty-first home run.

(Continued on Page 11, Column 1)

DE LARA IS BEATEN IN NET CLASH

Lott Conquers Angeleno at Southampton; Leading Players Advance

SOUTHAMPTON (N. Y.) Aug. 5. (AP)—George M. Lott II of Chicago, youthful American Davis Cup star, made his debut here this evening in the forty-seventh annual invitation tournament of the Meadow Club a successful one, conquering Jack De Lara of Los Angeles, one of California's newest stars, 6-4, 6-3, in the second round.

GEORGE LOTT

Lott arrived this afternoon in New York on board the S.S. Majestic from Europe, along with the other members of the American Davis Cup team. The Davis Cup star showed signs of being out of condition against the Californian, hitting wildly with both forehand and backhand and serving many double faults. He was too strong for De Lara, despite these shortcomings, however, and was always in front.

Bill Tilden, Wilmer Allison and Berkeley Bell, other Davis Cup stars, entered in the tournament, are scheduled to put in their first appearance tomorrow.

Frank Hunter and Dick Williams, seeded number 2 and 7, respectively, in the draw, had to battle hard this afternoon before they came through their second-round clashes. Hunter defeated Teddy Burwell, 9-7, 6-1.

Junior Coen, Sidney B. Wood, Jr., and Frank Shields, the other seeded stars to see action, won their matches in straight sets. Coen con-

(Continued on Page 10, Column 4)

Minor Leaguers Load Guns for Draft War

BROWN LOSES TO TOWNSEND

Canadian Earns Decision in Olympic Main Go

Vancouver Scrapper Piles Up Safe Lead to Win

Veteran Gamely Withstands Barrage of Blows

BY PAUL LOWRY

Billy Townsend beat Harry (Kid) Brown, the Philadelphia veteran, in a ten-round match at the Olympic last night and added nothing to his prestige in victory.

BILLY TOWNSEND.

If a proposed Townsend-Thompson bout for the latter's welterweight title was really in the making Townsend suffered by last night's performance.

He had no trouble winning from Brown, who was well on the downgrade when he last fought here three years ago, but the holding artist from Quaker town made him look bad.

It was a punk match and should never have been made in the first place.

Secondly, Brown should not have been permitted in the ring by the State Athletic Commission.

He had a carbuncle on his back as big as an apple, and when the bandage covering this eyesore was scraped off by Townsend's gloves in the third round the male ringsiders, let alone the ladies, were nauseated.

BROWN WOBBLY

And this on a night when the Olympic was making a play for the patronage of the fair ones with free ducats if accompanied by escorts.

Townsend had Brown wobbly in the first round with a right-hand swing to the face, and again in the fifth.

In the sixth Townsend had the Philadelphian on the floor for the nine-count, but he couldn't keep him there.

Brown's ringcraft stood him in good stead although his pins were wobbly, and there was nothing wrong with his courage.

You have to cheer an old coot like Brown for the manner in which he staved off the savage rushes of his youthful opponent even if you don't admire his holding tactics.

And after he got by the sixth-round barrage, when Townsend dropped him on the floor with a right and left hook to the face, it was apparent that he would last the ten rounds.

LOSES STEAM

Townsend had lost some of his steam, and the veteran seemed to have gained a second wind.

At any rate there were no more knockdowns, and Brown evaded all serious situations.

The best fight of the evening

(Continued on Page 10, Column 3)

Paddle Star Invades Japan

HONOLULU, Aug. 5. (AP)—The Japanese Swimming Association today notified the Hawaiian Amateur Athletic Union to have Maiola Kalili, and Manuella Kalili, Honolulu, and Mickey Riley, Los Angeles, depart for Japan Thursday to compete in Japan's national swims. Since the National A.A.U. refused permission for Clarence Crabbe of Hawaii, and Albert Zorilla of Argentina, to compete in Japan, these men will leave for San Francisco, the 27th inst., to participate in far-western swimming matches.

CUB STAR COLLECTS LONG HIT

Wilson Bangs Out No. 36 as Bruins Rally in Ninth to Trim Cards

ST. LOUIS, Aug. 5. (AP)—Aided by Hack Wilson's thirty-sixth home run of the season and three runs scored in the ninth, the Chicago Cubs fought an uphill battle to defeat the St. Louis Cardinals in the first game of the series here today, 5 to 4.

HACK WILSON.

Bill Hallahan pitched masterful ball for the Red Birds until the ninth, allowing but one other hit besides Wilson's homer. In the final frame he weakened, the first two men up making singles. Rhem and Haines, finished, Rhem being charged with the defeat. Chick Hafey and Frankie Frisch also hit for the circuit.

Malone, Chicago starting hurler, was chased from the field in the

(Continued on Page 10, Column 3)

PACT IS FORMED BY "BIG THREE"

Class AA Loops Will Offer Unified Front in Fight

Club Owners Preparing for Major League Boycott

"Triple Entente" Planning to Ignore Ultimatum

BY PAUL MICKELSON
Associated Press Sports Writer

CHICAGO, Aug. 5. (AP)—Confronted with a boycott threat by the major leagues over the draft question, representatives of the American Association, Pacific Coast and International leagues today began formation of a "triple entente" to protect their interests.

A committee of three, headed by Walter E. Hapgood, general manager of the Montreal club of the International League, was appointed to make recommendations for a united front in the draft and other problems with other minor-league loops and to make a report at a special conference at Montreal during the first week in December, when the national association meets and when the major league boycott becomes effective.

Other members of the committee are Charles Graham, vice-president of the San Francisco club of the Pacific Coast League, and Oscar J. Smith, president of the Toledo club of the American Association.

"It was decided it was to the interest of the three Class AA leagues to work in closer harmony and to better protect their interests by a unified front," Chairman Hapgood said.

The three leagues, Hapgood said, have decided to ignore the ultimatum of the majors that they submit to some acceptable draft agreement or be boycotted on and after December 1, 1930.

"We intend to stick to the agree-

(Continued on Page 11, Column 5)

...AINES ANNEXES INITIAL ...ATCH IN PASADENA PLAY

...EDWARD LAWRENCE
...Golf Queen of Girard, favored ...Pasadena's second annual ...championship, medaled ...in de- ...E. Von ...Pasadena ...first ...round to ...Ruffing ...Yankees ...Senators ...Gaines this morn-...twenty-two holes before ...Fred Gilbert; Jack Doug-...Hills was furnished a ...Bill Hart, brilliant young ...Junior. Douglas won on ...hole; Gerald Traut-...Pasadena junior from the ...Country Club, defeated ...Glenn of Midwick, 2 and 1, ...hard-fought match.

JACK GAINES

Winners of today's matches in ...championship flight must ...play-on holes tomorrow with both quarter-final and semifinal matches scheduled. All other flights, however, play only one match.

Two special events are scheduled for Friday morning, a consolation round for those defeated in first-round matches. Prizes are offered for low gross and low net. There will also be special prizes offered those defeated in the first round of the championship flight. Golfers who had net scores of 69 and under in the qualifying round will play off tomorrow morning for the low net trophy.

Following are yesterday's results:

CHAMPIONSHIP FLIGHT, 1 TO 1:30 P.M.
Jack Gaines defeated E. Von Goerlitz, 6 and 5.
Bob White defeated Fred Gilbert, 1 up, 22 holes.
Gerald Trautman defeated Frank Hixon, 2 and 1.
Jack Bowen defeated L. E. Weisel, 6 and 5.
G. J. Clisby defeated Bud Cantwell, 2 and 1.
Bill Crowell defeated Al Slover, 2 up.
Fritz Kyer defeated Fred Clark, Jr., 6 and 5.
Gordon Norton defeated Donald Kay, 3 and 2.
N. B. Westbrook defeated Bob Patterson, 4 and 3.
Jack Douglas defeated Bill Hart, 1 up, 19 holes.
C. C. Stanley, Jr., defeated Paul Johnson by default.
Irwin Goddard defeated R. E. Lodge, 5 and 3.
A. M. Pierce defeated Denton Hammond, 3 and 2.
Harold Goodwin defeated Bill Halter, 5 and 3.

(Continued on Page 10, Column 4)

...ALEXANDER FIRED AGAIN

...Aug. 5. (Exclusive)—...Cleveland Alexander, ...him, reaching the end of ...his considerable fre-...in the last two months, ...abruptly tonight at the ...of another baseball high-...

...was formally notified by ..., president of the ...American Association ..., that the Mud ...do not desire the services ...of the greatest pitchers ...served in the major leagues, but whether Alex was cognizant of the fact that he had lost another job or whether he cared, even if he knew it, was problematical.

The climax of the tragi-comedy which led to his latest dismissal was reached in the Congress Hotel, where Alexander has been staying since Thursday night, when he arrived in Chicago en route to Toledo, where he was to join the Mud Hens on Sunday. Since Friday he has been under the care of a nurse and has been secluded in his room, "a very sick man," and has ignored all of Smith's efforts to communicate with him.

Standings and Results

PACIFIC COAST LEAGUE

	W.	L.	Pct.
HOLLYWOOD	15	7	.682
Missions	13	9	.591
San Francisco	13	9	.591
LOS ANGELES	12	10	.545
Oakland	10	12	.455
Seattle	9	13	.409
Sacramento	9	13	.409
Portland	8	15	.348

Yesterday's Results

San Francisco, 8; HOLLYWOOD, 2.
Missions, 3; LOS ANGELES, 2.
Sacramento, 5; Oakland, 4.
Seattle, 4; Portland, 11.

Games Today

San Francisco vs. HOLLYWOOD at Wrigley Field (night game.)
LOS ANGELES vs. Missions.
Sacramento at Oakland (night game.)
Seattle at Portland (night game.)

NATIONAL LEAGUE

	W.	L.	P.c.
Brooklyn	63	41	.606
Chicago	60	42	.583
New York	58	46	.558
St. Louis	52	50	.510
Pittsburgh	50	50	.500
Boston	49	56	.467
Cincinnati	44	58	.440
Philadelphia	34	68	.333

Yesterday's Results

Brooklyn, 9; New York, 8 (ten innings.)
Boston, 6; Philadelphia, 2.
Chicago, 5; St. Louis, 4.
Only games scheduled.

Games Today

Philadelphia at Boston.
Chicago at St. Louis.
Brooklyn at Pittsburgh.
Only games scheduled.

AMERICAN LEAGUE

	W.	L.	P.c.
Philadelphia	72	36	.667
Washington	63	47	.606
New York	62	46	.574
Cleveland	56	52	.519
Detroit	53	56	.486
Chicago	43	62	.410
St. Louis	43	65	.398
Boston	37	70	.346

Yesterday's Results

Washington, 6-1; New York, 4-7.
Detroit, 5; Cleveland, 4.
Boston, 4; Philadelphia, 3.
St. Louis-Chicago, rain.

Games Today

St. Louis at Chicago ((two games.)
Cleveland at Detroit.

(Continued on Page 11, Column 4)

DAVIS CUP CAMPAIGN PLANS TO BE CHANGED

BY TED VOSBERGH
Associated Press Sports Writer

NEW YORK, Aug. 5. (AP)—After three years of intensive training, campaigning and unsuccessful challenging for the Davis Cup, American tennis officials indicated today drastic changes in policy are under consideration.

JOHN DOEG

As he stood on the pier awaiting the arrival of the American team that returned from France empty handed, Louis B. Bailey of New York, president of the American Lawn Tennis Association, made it clear if he has his way next year's quest for the cup will be undertaken without the long months or arduous preparation involved.

Joseph W. Wear, chairman of the Davis Cup committee, said when at last the United States In rate of growth the last decade succeeds in recovering the trophy he favors holding the competition every two years instead of annually. Wear made it clear no such suggestion would be considered until the cup has been regained, as the French campaigned cheerfully year after year before they finally attained their goal, and now are entitled to defend it on the same basis.

Wear, however, expressed confidence the United States would recapture the cup "in a couple of years."

Both Wear and Bailey believe the United States must depend largely upon her young players—those still in their teens—to regain the cup.

John Doeg was detained in Paris on account of the illness of his fiancee, a Newark (N. J.) girl. Arriving with the team was Allison's bride of a few months, also Fitz-Eugene Dixon of Philadelphia, non-playing Davis Cup captain.

KRENZ HEADS TRACK TEAM

PALO ALTO, Aug. 5. (AP)—Eric Krenz, Stanford University weight star and holder of the world's discus throw record, will head a track and field team that will tour New Zealand next winter and spring. Krenz said today he had accepted an invitation from the New Zealand Amateur Athletic Association to pick a team of American athletes for the trip. He has made no selections, but intimated Harlow Rothert, Stanford shot putter and all-around performer, would be a member of the squad.

The team will leave here about December 15 and will return April 15.

NEVER IN MOTOR CAR HISTORY

has a given price purchased such unmatched value, distinct quality, safety and lasting beauty as your dollars buy in Cadillac V-8.

EVENINGS UNTIL 9 KHJ

DON LEE

SEVENTH AT BIXEL KFRC

California Distributor Cadillac & La Salle Motor Cars

Red Sox Humble Athletics with Late Rallies; Brooklyn Wins Wild Tilt from Gi

DURST HERO AS MACKS BEATEN

Dodgers Rally in Tenth to Conquer Old Foes

Indians Bow to Detroit in Close Game, 5-4

Braves Assault Philly Aces to Collect, 6-2

PHILADELPHIA, Aug. 5. (AP)—The Boston Red Sox defeated the Athletics today when, staging one run rallies in the eighth and ninth, they beat the world's champions, 4 to 3.

Phil Todt's home run in the eighth tied the score and in the ninth Cedric Durst made a double for his fourth safety and scored the winning run on a single by Otis Miller, who batted for Regan.

Al Simmons and Jimmy Foxx hit successive homers in the fourth. Score:

BOSTON	AB	R	H	O	A	PHILADELPHIA	AB	R	H	O	A
Durst,lf	4	1	1	4	0	Boley,ss	4	0	0	1	4
Wrastler,ss	5	0	1	3	3	Collins,x	1	0	0	0	0
Regan,2b	3	0	1	1	3	Haas,cf	4	0	0	3	0
O.Miller,2b	1	1	0	1	0	Cochr'ne,c	4	1	1	3	0
Webb,rf	4	1	2	0	0	Simmons,lf	4	1	2	2	0
Oliver,cf	4	0	1	2	0	Foxx,1b	4	1	2	12	0
Berry,2b	1	0	1	2	3	R.Miller,rf	4	1	2	3	0
Todt,1b	4	0	2	8	0	Williams,2b	4	0	1	2	4
Connolly,c	4	0	1	6	1	Dykes,3b	4	0	0	1	3
Berry,c	0	0	0	0	0	Mahaff'y,p	3	0	0	0	3
Durham,p	0	0	0	0	0	Quinn,p	0	0	0	0	0
x-Braden,p	0	0	0	0	0	Summa,xx	1	0	0	0	0
Totals	39	12	27	9		Totals	34	7	27	12	

x—Batted for Boley in ninth.
xx—Batted for Quinn in ninth.

SCORE BY INNINGS

Boston	0	0	0	1	0	0	2	0	0	1—4
Philadelphia	0	0	0	2	0	0	0	0	1	0—3

SUMMARY

Error—Foxx. Runs batted in—Wrastler, Todt, O. Miller, Cochrane, Simmons, Foxx. Two-base hits—Haas, Oliver, Durst. Three-base hits—Durst, Reserve. Home runs—Simmons, Foxx, Todt. Stolen base—Todt. Double play—Dykes to Williams to Foxx. Left on base—Boston, 11; Philadelphia, 7. Bases on balls—Off Durham, 2; Mahaffey, 2; Quinn, 1; Braden, 1; Mahaffey, 2. Hits batted—Off Mahaffey, 12 in 8 1-3 innings; Quinn, 0 in 2-3. Hit by pitcher—By Mahaffey (Reserve); by Durham (Dykes.) Wild pitch—Mahaffey. Winning pitcher—Durham. Losing pitcher—Mahaffey. Umpires—Moriarty, Geisel and Owens. Time of game—2h. 6m.

GIANTS LOSE

BROOKLYN, Aug. 5. (AP)—The league-leading Robins captured a spectacular struggle from the New York Giants today, scoring three runs in the tenth to gain a 9-to-8 decision and an even break in the four-game series.

Brooklyn went into the ninth leading, 8 to 1, but the veteran Cuban, Adolfo Luque, weakened with two out and the Giants tied the score. Bill Terry climaxing the rally with a homer that sent three runs across the plate and drove Luque to the showers. Heimach was called in, but one double sent him away and Ray Phelps took his turn. Phelps was hit hard in the tenth, the Giants counting twice.

Walker, the fifth and last of the New York pitchers, was on the mound in the tenth when the Robins cut loose, scoring three runs and winning the game. Terry's hitting was a feature, the Giants' first baseman getting five hits in six trips to the plate.

NEW YORK	AB	R	H	O	A	BROOKLYN	AB	R	H	O	A
Critz,2b	4	1	1	0	4	Frederick,rf	4	1	1	0	0
Leach,lf	4	1	0	0	0	Gilbert,3b	4	1	1	0	4
Fullerton,3b	4	1	1	1	2	Herman,rf	4	1	1	2	0
Terry,1b	4	1	0	0	0	Wright,ss	4	0	0	1	3
Ott,rf	4	1	1	0	0	Brunte,1b	4	0	1	11	0
Hogan,c	4	0	1	4	1	Lopez,c	4	0	1	4	0
Jackson,ss	3	1	1	4	3	Wessler,lf	4	0	1	1	0
Koenig,cf	4	1	2	3	0	Phelps,p	0	0	0	0	0
Allen,c	1	0	0	1	0	Luque,p	0	0	0	0	0
Mitchell,p	0	0	0	0	0	Heimach,p	0	0	0	0	0
Chaplin,p	0	0	0	0	0	Phelps,p	0	0	0	0	0
Reese,x	1	0	0	0	0	Moore,x	1	0	0	0	0
Frisch,x	1	0	0	0	0						
Berg,xx	1	0	0	0	0						
Herring,z	0	0	0	0	0						
O'Farrell,y	1	0	0	0	0						
Walker,p	0	0	1	0	0						
Totals	41	8	12	29	10	Totals	37	4	9	30	10

1—Two out when winning run scored.
x—Batted for Chaplin in seventh.
xx—Batted for Frisch in ninth.
y—Batted for Herring in tenth.
z—Batted for Phelps in tenth.

SCORE BY INNINGS

New York	0	0	0	1	0	0	0	0	0	8—9
Brooklyn	0	0	0	0	0	0	0	0	1	9—10

SUMMARY

Errors—Lindstrom, 2; Hogan. Runs batted in—Frederick, Luque, Brooklyn, 7; Norman, Flowers, 2; Jackson, Leach, Lindstrom, 2; Terry, 3; Moore. Two-base hits—Allen, Terry, Bissonette, Lopez, Lindstrom, Ott. Three-base hit—Bressler. Home runs—Frederick, Terry. Stolen bases—Luque, Critz. Sacrifice hits—Hogan, Jackson, Lopez, Bressler 2, Gilbert, Moore. Double plays—Mitchell to Jackson to Terry; Terry to Jackson to Terry; Terry to Jackson to Critz. Left on base—New York, 11; Brooklyn, 7. Bases on balls—Off Luque, 4; Mitchell, 1; Frusett, 1; Phelps, Sherdel, 2—By Phelps, 2; Mitchell, 1; Frusett, 1. Hits batted—Off Mitchell, 10 in 7 innings; Chaplin, 0 in 1 2-3; Frusett, 0 in 2; Luque, 12 in 8; Heimach, 1 in 0; Phelps, 3 in 1 1-3. Hit by pitcher—Frusett (Lindstrom). Passed ball—Hogan. Winning pitcher — Phelps. Losing pitcher—Walker. Umpires—Moran, Clarke and Reardon. Time of game—3h. 53m.

TIGERS BEST

DETROIT, Aug. 5. (AP)—An eighth-inning rally that netted Detroit four runs enabled Earl Whitehill to win his eighth consecutive victory today, Detroit defeating Cleveland, 5 to 4.

Three of Cleveland's four runs were unearned. Akers was the main offender in the field, but he made amends at bat in the eighth when he drove the ball over the left-field wall, sending in the tying run and scoring the winning run himself.

CLEVELAND	AB	R	H	O	A	DETROIT	AB	R	H	O	A
Reed,lf	5	0	1	1	0	Johnson,rf	4	1	2	2	0
Porter,rf	5	0	1	2	0	Goldman,2b	4	2	2	3	0
Morgan,1b	3	0	1	7	1	Gehringer,1b	3	0	0	8	1
Hodapp,2b	4	0	1	3	3	Alexander,3b	4	0	1	1	2
Averill,cf	4	2	2	1	0	Fullis,lf	3	0	0	2	0
J.Sewell,3b	3	0	0	3	0	Stone,lf	1	1	0	1	0
M'tague,3b	1	0	0	0	1	Easterling,ss	4	0	1	4	1
Goldm'n,ss	3	2	2	1	4	Funk,cf	4	1	1	3	0
Myatt,p	1	0	0	0	0	Akers,3b	4	0	1	0	3
Miller,p	1	0	0	0	0	Desautels,c	4	0	0	1	0
Harder,p	1	0	0	0	0	Whitehill,p	4	0	1	1	1
Gardner,x	1	0	0	0	0						
Totals	33	3	8	24	12	Totals	34	5	11	27	8

x—Batted for Harder in ninth.
xx—Batted for Alexander in eighth.
xxx—Batted for Stone in ninth.

SCORE BY INNINGS

Cleveland	2	0	0	0	0	0	0	0	1	0—3
Detroit	0	0	0	0	0	0	0	4	1	0—5

SUMMARY

Errors—Akers, Alexander, Porter. Runs batted in—Hodapp, 2; Goldman, 2; Johnson, Easterling, Funk, Akers, 2. Two-base hits—Goldman, Porter. Three-base hit—Johnson. Home runs—Hodapp, Akers. Sacrifice hits—t. Sewell, Montague, Double plays—Hodapp to Goldman to Morgan; Akers to Gehringer to Alexander; Easterling to Koenig. Left on base—Detroit, 7; Cleveland, 4. Bases on balls—Off Whitehill, 2; Brown, 1; Miller, 1. Struck out—By Whitehill 2; Brown, 1; Miller, 4. Hits batted—Off Brown, 3 in 4 1-3 innings; Miller, 5 in 2 2-3 (none out in eighth); Harder, 1 in 1. Umpires—Van Grafflan, Cooney and McGrew. Losing pitcher—Harder. Time of game—2h. 17m.

BRAVES SCORE

BOSTON, Aug. 5. (AP)—Fred Frankhouse held the Phillies to six hits today and the Braves gave the Philadelphians a 6-to-2 setback. Catcher Spohrer left the game with a Charley-horse before he could join the other members of the Tribe in registering at least a single off the Philly pitchers.

Welsh led the Boston onslaught with two singles and a double.

The fielding feature was Berger's catch in deep left center at Friberg's expense.

Score:

PHILADELPHIA	AB	R	H	O	A	BOSTON	AB	R	H	O	A
Thom'n,2b	4	0	0	1	3	Chat'm,ss	4	1	1	2	3
Friberg,rf	4	1	1	0	0	Niehb'r,rf	4	1	1	1	0
O'Doul,lf	3	0	1	2	0	Slater,1b	3	0	0	15	0
Klein,rf	2	0	1	0	0	Berger,lf	4	0	1	2	0
Hurst,1b	3	0	1	11	1	Welsh,cf	4	0	2	0	0
Whitn'y,3b	3	0	0	1	2	Boehler,c	4	0	0	0	0
McCurdy,c	3	0	0	3	0	Cronin,s	4	0	0	0	0
Benge,c	1	0	0	2	0	Maguire,2b	4	0	0	0	0
Berry,x-s	0	0	0	0	0	Moore,2b	4	0	1	1	4
Sherl'k,xx	1	0	0	0	0	Fr'house,p	3	1	1	1	1
Elliott,p	0	0	0	0	0						
Williams,x	1	0	0	0	0						
Phillips,p	0	0	0	0	0						
Davis,z	1	0	0	0	0						
Nichols,zz	0	0	0	0	0						
Totals	32	2	5	24	14	Totals	33	4	7	27	13

x—Batted for Elliott in seventh.
xx—Batted for Thevenow in ninth.
z—Batted for Phillips in ninth.
zz—Ran for Davis in ninth.

SCORE BY INNINGS

Philadelphia	0	0	0	0	0	0	1	0	1	0—2
Boston	2	0	1	0	1	0	1	0	x	—4

SUMMARY

Runs batted in—Hurst, Davis, Chatham, Slater, Berger, Welsh, Maguire, Frankhouse. Two-base hits—Hurst, Welsh, Moore. Three-base hits—Rightbourn, Berger, Cronin. Stolen base—Welsh. Sacrifice hits—Slater, Maguire. Double plays—Thompson to Hurst; Thompson to Thevenow to Hurst; Chatham to Maguire to Slater. Left on base—Philadelphia, 8; Boston, 7. Bases on balls—Off Elliott, 1; Phillips, 1; Frankhouse, 5. Struck out—By Elliott, 2; Frankhouse, 2. Hits batted—Off Elliott, 13 in 6 innings; Phillips, 1 in 2. Losing pitcher—Elliott. Umpires—Donohue, McGrew and Rigler. Time of game—1h. 52m.

Speedy Mount Will Perform

A car which is rated as one of the fastest racing mounts in the country will be introduced at the Legion Ascot Speedway next Saturday night when Al Gulberson, wealthy local sportsman, enters his $10,000 Gulberson Special in the forty-lap sweepstakes, the headlining event of the sixrace program. The driver will be selected shortly.

The Gulberson, a two-seater which was raced at Indianapolis and Altoona this year, will not be stripped to a one-passenger. The owner of the car believes that if will be speedy enough as it is at the present time for the competition at the local oval and predicts that the creation will prove the downfall of Jimmy Sharp, San Pedro's young daredevil whose sensational winning streak is the talk of the local castor-oil fraternity.

Riley to Coach Lion Backfield

Another addition to the Loyola University coaching staff was announced yesterday by Tom Lieb, head football coach and athletic director of the Lion institution. The newcomer is Charley Riley, former Notre Dame quarterback. Riley will coach the Lion backfield.

This completes the Loyola staff, which now includes besides Lieb, Sam Dagley, Joe Donohue and Doc Anderson.

The Lions are also thinking about playing night football at Wrigley Field, with several possible games listed. Among them are Fresno State, St. Ignatius and the San Francisco Olympic Club.

BOZEMAN, COCHRAN TAKE CUE MATCHES

J. N. Bozeman of San Francisco, and Welker Cochran, former national 18.2 champion, were winners in the two matches played yesterday in the round-robin three-cushion tournament at the Clifford Jones Billiard academy. Bozeman defeated Charles Jordan, Los Angeles, former amateur king, 45 to 28, both players having high runs of eleven, and Cochran won from Joe Chamco, 50-35. Jones plays Lane this afternoon and Cochran faces Jordan tonight.

RABBIT PUNCHES

By Paul Lowry

THE OFFICIAL CHAMPION

HERE'S real news for the masses.

The first and only official heavyweight wrestler of of the world is Jim Londos.

Shades of Frank Gotch and other departed greats! Jim Londos, who lost so often and so consistently to Joe Stecher locally is now the only real champion we ever had.

It's pretty rich, but Jim may get a kick out of it, and anyway he's a nice boy and has a nice belt with a couple of diamonds in it bestowed on him by the National Boxing Association.

Jim's literature refers to the N.B.A. title awarded him at Columbus, O., April 9, 1930.

Also the world title won from Richard Schikat at Philadelphia, June 6.

Oh, well, what would the wrestling world be without a couple of champions? We used to have Joe Stecher and Strangler Lewis, each of whom was referred to as the king in certain districts.

Then Lewis beat Stecher, who had beaten Londos, and Sonnenberg dethroned Lewis.

But where did Schikat come in?

* * *

A NEW RECORD

SOME sort of a world's record will be established at the Olympic tonight.

A Lou Daro wrestling show will be staged without the personal supervision of Lou Daro.

'Tis true there will be a Daro at the helm, but it's Jack, Lou's brother.

In all the years that Promoter Lou has operated here—at the Philharmonic, at the Armory, at the Olympic—he has always been on deck to attend to the details.

This will be his first absence, and although the show is in perfect hands, I'll bet Lou's conscience pricks him.

Even up in the Canadian Rockies, where Lou trekked with his wife for a summer vacation, there will come the old showmantingle—the tingle that always arrives before the opening gong.

Whatever Lou is doing tonight his heart won't be in it. It'll be at the Olympic.

* * *

A DEMPSEY LAUGH

DAVE BARRY shooed Jack Dempsey into a neutral corner at Chicago three years ago and gave Gene Tunney the fourteen count.

Dave was master of the situation that evening, but when he tried to boss a cop Dave took the count.

There is some justice in the situation although the stakes were higher when Dave was the dealer.

Dempsey lost a chance to retrieve the world's heavyweight championship.

All Dave lost was his dignity.

Joe Anderson Given Pasting by Dave Shade

BOSTON, Aug. 5. (AP)—Dave Shade, veteran Los Angeles middleweight, gave Joe Anderson of Covington, Ky., a severe trouncing in the Boston Garden's feature ten-round bout tonight at Braves' Field. Dave's amazing two-fisted attack to the head and body gave him nine of the rounds, Anderson holding him even in the second. Shade weighed 158 and Anderson scaled 163½ pounds.

This battle was the fifth chapter in the Shade-Anderson feud, which now stands three wins for Shade, one for the Kentucky battler and an even contest.

Shade pranced easily through the first two rounds and did not get his stinging hooks going in high gear until the third. From then on he kept Anderson's head rocking with heavy lefts and rights when he was not scoring with a left jab or a solid body punch.

Though there were no knockdowns Anderson was in groggy shape during the last two rounds.

WILSON BANGS HOMER NO. 36

(Continued from Ninth Page)

fifth by Umpire Quigley for using objectionable language.

Score:

CHICAGO	AB	R	H	O	A	ST. LOUIS	AB	R	H	O	A
Blair,2b	4	0	0	2	4	Douthit,cf	4	1	1	1	0
English,3b	3	0	0	3	3	Adams,2b	3	0	0	2	4
Kuyl'dall,rf	3	0	0	2	0	Frisch,3b	4	0	1	1	4
C.Wilson,cf	3	1	1	1	0	Bott'mley,1b	3	2	1	10	0
Stephenson,lf	3	0	1	2	0	Hafer,lf	3	0	0	1	0
Heath'e,rf	0	0	0	0	0	Fisher,rf	1	0	0	0	0
Grimm,1b	4	1	1	10	0	L.Wilson,c	3	0	1	4	0
Hartnett,c	4	0	1	6	0	Gelbert,ss	3	0	0	2	3
Farrell,ss	3	0	1	3	4	Hallahan,p	2	0	0	0	1
Malone,p	3	0	0	0	1	Rhem,p	0	0	0	0	0
Teachout,p	2	0	0	1	0	Haines,p	0	0	0	0	0
						Blades,x	1	0	0	0	0
Totals	34	2	5	27	15	Totals	31	3	4	27	13

x—Batted for Fisher in ninth.

SCORE BY INNINGS

Chicago	0	0	0	0	0	0	0	0	2	0—2
St. Louis	3	0	1	0	0	0	0	0	0	—3

SUMMARY

Errors—Gelbert, Haines. Runs batted in—Hafer, 2; Frisch, L. Wilson, 2; Hartnett, Farrell. Two-base hits—Frisch, J. Wilson, Douthit, Bottomley. Home runs—Hafer, Frisch, L. Wilson. Sacrifice hit—Adams. Double plays—L. Wilson to Hartnett; Adams to Frisch to Bottomley; Grimm to Farrell. Left on base—Chicago, 8; St. Louis, 3. Bases on balls—Off Malone, 1; Teachout, 2; Hallahan, 5. Struck out—By Malone, 2; Teachout, 1; Haines, 1; Hallahan, 6. Hits batted—Off Malone, 4 in 4 1-3 innings; Teachout, 1 in 4 2-3; Hallahan, 4 in 8 (none out in ninth); Rhem, 1 in no inning (pitched to one batter.) Haines, 1 in . Passed ball—J. Wilson. Winning pitcher—Teachout. Losing pitcher—Rhem. Umpires — Quigley, Starke and Klem. Time of game—2h. 3m.

Amilcar Wins Feature Race

AGUA CALIENTE (Mex.) Aug. 5. Amilcar, English bred gelding, carried the colors of Mose Lowenstein to victory in the Calexico, featured number of this afternoon's race program. Amilcar won by a neck over Petching in the last jumps of the mile journey. Results:

First race, five and one-half furlongs, claiming—Incubite, first (Moore); Joe Campbell, second (Jones); Porluck, third (Cyming.) Time, 1:08.

Second race, six furlongs, claiming—Shasta Cherry, first (Johns); Orci, second (Logan); Via, third (Jones.) Time, 1:13 3-5.

Third race, five and one-half furlongs, claiming—Aggie Star, first (Vanell); San Clemente, second (Jones); Ella Madeline, third (Moran.) Time, 1:07 3-5.

Fourth race, five and one-half furlongs, claiming—Shasta Charm, first (McHugh); Brown Bank, second (Johns); Gee Whiz, third (Stranski.) Time, 1:06 3-5.

Fifth race, one mile, the Calexico claiming—Amilcar, first (Johns); Petching, second (Moran); Claude C., third (Stranski.) Time, 1:40 1-5.

Sixth race, one and one-sixteenth miles, claiming—Conciliation, first (West); Forbec, second (Lennie); Shasta Monk, third (Johns.) Time, 1:48 4-5.

Seventh race, seven furlongs, claiming—Starkist, first (Moran); Tecolote, second (Bernier); Porto De Oro, third (Lennie.) Time, 1:26 3-5.

PASADENA PLAY FAVORITES WIN

Gaines Enters Second Round in City Championship

(Continued from Ninth Page)

Frank Miller defeated Tony Hector, 7 and 6.
Ted Ducey defeated Ray Cope, 5 and 4.

FIRST FLIGHT, 12:35 P.M.

Ted Schiffman defeated G. A. Eddy, 1 up, 20 holes.
Roy Vallencourt defeated Jim Kern, 4 and 3.
C. B. Darton defeated R. T. Clark by default.
George Bent, Jr., defeated Norman Grund, 1 up, 19 holes.
Joe Carlisle defeated J. W. Knight, 7 and 6.
W. T. Schmid defeated T. C. Smith, 2 up.
W. W. Frese defeated J. L. Keshishyan, 4 and 3.
Jimmy Feitshans defeated Hap Masur, 4 and 3.

SECOND FLIGHT, 12:10 P.M.

Rube Wolf defeated C. B. Cullom by default.
Jack Dunn defeated W. Hopkins, 6 and 4.
L. B. Harbour defeated Tom Lowry, 3 and 2.
H. Paul Willis defeated Sherman Paddock, 3 and 1.
Holeman Grigsby defeated Aubrey Devine by default.
Anton Johnson defeated Gordon Greene, 1 up, 19 holes.
Gene Pletsch defeated O. D. Meyer, 6 and 5.
Bill Van Meter defeated George E. Rich, 4 and 3.

THIRD FLIGHT, 11:50 A.M.

H. Burroughs defeated Stan Milholland, 4 and 3.
H. A. Singletary defeated A. C. Nelson, 3 and 1.
S. B. Hoppin defeated Sam Stanford, 1 up.
A. C. Gould defeated H. S. Fleming by default.
D. E. Bell defeated R. M. Wolffe, 3 and 1.
J. C. Thurman defeated R. T. Jellison, 2 and 1.
C. F. Ruggles defeated George Morrison, 3 and 2.
Leo Jessen defeated T. O. Rice, 5 and 4.

FOURTH FLIGHT, 11:30 A.M.

R. M. Hornidge defeated J. T. Gleminson, 2 and 1.
Orif Bonner defeated E. J. Lavigne, 6 and 4.
R. L. Kneer defeated R. W. Meatheringham W. default.
L. F. Bolter defeated L. M. Blackmer, 4 and 3.
R. Cullom defeated T. C. Hinckley, 3 and 4.
Claude Self defeated M. H. Bellis, 1 up, 19 holes.
R. K. Gustafson defeated George Du Nah by default.
Peter Hanson defeated S. H. Baker, 3 and 2.

FIFTH FLIGHT, 11 A.M.

L. A. McMullen defeated P. I. Baker, 5 and 3.
R. E. Winder defeated W. L. Hunter, 5 and 4.
Herman Schmid defeated S. W. Tunnell, 4 and 2.
W. T. Bell defeated H. W. Williams, 1 up.
Scotty Murray defeated W. Womak, 3 and 1.
Henry Hanes defeated W. R. Brown, 4 and 3.
T. D. Gordon defeated L. W. Vance, 4 and 3.
J. S. Lustig defeated Larry Jentry, 2 up.

MRS. LIFUR REGISTERS 78 AT LOS ANGELES

Playing as the guest of Mrs. George M. Midgley, president of the women's auxiliary, Mrs. Gregg Lifur of Riviera scored a brilliantly played 78 over the north course, Los Angeles Country Club, yesterday. Mrs. Lifur, who leaves with Mrs. Midgley and Mrs. Roy Green of California on the 16th inst. to compete in the western women's championship at Kansas City, had a 4 for a 76, but trapped her drive and had to be content with a 6. Mrs. Lifur, who was runner-up to Mrs. O. S. Hill in the western women's tournament last year, is playing the finest golf of her career, according to Mrs. Midgley.

PRO SWEEPSTAKES SET FOR AGUA CALIENTE

The next professional sweepstakes of the Pacific Southwest P.G.A. will be played over the Agua Caliente Country Club course on Monday, the 18th inst., according to Ernest Martin, president of the tournament committee. Pros who intend to play in the event are urged to call Martin. Points scored in the border tournament will count toward the A. K. Bourne diamond medal.

HUNTER HELPS BEAUTIFY MIDWICK COURSE

Frank M. Hunter has a vote of thanks coming from the Midwick Country Club for his efforts in transforming the club's lake hole from a very ordinary bit of water to one of the beauty spots of the course. The lake, which has always been a most effective hazard in playing the long sixteenth, has been made pleasing to the eye through the construction of an island and the planting of lily pads and other water flora. Members who are short off the tee or have a tendency to slice will also be pleased to know that the lake has been filled in on both sides, leaving a shorter carry.

The work of building a new eighth and ninth green is progressing rapidly under the direction of Billy Bell. The ninth promises to be one of the most interesting on the course, with an intriguing second shot to a terraced green.

CUP TOURNAMENT ON AT RIO HONDO

F. X. Sheidon shot a 70 to win medal honors in the tournament committee cup event now in progress at the Rio Hondo Country Club. Match play starts this week with first-round pairings as follows:

FIRST FLIGHT

F. X. Sheidon vs. A. Rey. J. W. Wilkin vs. Paul Johnson. Bert Cruter vs. R. C. McCrystal. W. W. Schooling vs. R. J. Quimby. H. Whittaker vs. J. J. Miller. R. C. Chesley vs. F. G. Smith, Jr. H. C. Wardle vs. Don Fether. W. W. Hove vs. F. Kyer.

SECOND FLIGHT

A. H. Savage vs. M. F. Robertson. P. A. Johnson vs. W. R. Lindsay. H. Bethel vs. W. N. Crawford. C. H. Fisher vs. W. T. Archer. E. McLachlan vs. H. Carnahan. A. V. Berggren vs. S. B. Clarke. O. McBain vs. T. W. Pemberton. J. E. Nichols vs. S. H. Wilson.

THIRD FLIGHT

P. McIver vs. W. M. Hogue. J. Lowery vs. P. K. Churchill. F. Maxfield vs. J. H. Hawkins. R. W. Hull vs. F. O. Smith, Sr. K. H. Kittoe vs. C. O. Menix. R. C. Hall vs. R. Walker. G. A. Hall vs. J. R. Williams. E. B. Lowe vs. C. W. Smith.

FOURTH FLIGHT

L. F. Berrett vs. F. W. Kraer. C. K. Norquet vs. J. L. Carpenter. H. Johnson vs. F. O. Hanson. J. Fallon vs. G. Bonner. E. Henderson vs. R. P. Marer. L. V. Halbrook vs. O. Seibert. C. Marsico vs. S. L. Fiske. L. B. Hardiman vs. C. McCaslin.

FIFTH FLIGHT

A. W. Hudson vs. E. Steward. J. D. McLain vs. W. A. Bremer. W. D. Stephens vs. R. B. Vaile. W. E. Dean vs. S. Henderson. C. A. Pryor vs. C. Violet. A. A. Weakland vs. C. H. Crane. R. L. Cook vs. C. D. Tweedy. R. A. Dunn vs. W. C. Parne.

LOTT WINS IN TENNIS MATCH

(Continued from Ninth Page)

quered Gerald Bartosh, Los Angeles, 6-3, 6-3. Bryant Grant, Jr., of Atlanta, national clay courts champion, eliminated the Canadian giant-killer, Marcel Rainville, in straight sets, 6-2, 6-4.

TWO TOUGH WORKOUTS LISTED FOR MERCURIES

Members of the Los Angeles Athletic Club track and field team for the national A.A.U. championships at Pittsburgh from the 22nd to 25th will engage in two stiff practice sessions this week. The first of these will be held at Bovard Field this afternoon and will find Commissioner Boyd Comstock and Coach Dean Cromwell on deck to hand out some strenuous practice schedules.

Saturday, the complete team will report at Paddock Field, Pasadena, and Comstock and Cromwell plan to stage an informal meet with stop watches and measuring tapes being very much in evidence. As this will probably be the last time the entire team will be together before the eastern trip, the coaches are anxious to have every man report.

The feature of Saturday's meet will be a 220-yard low-hurdle race between Bob Maxwell, Ernie Payne and Jed Welsh. The L.A.A.C. will take one of these men to Pittsburgh and it will no doubt be the winner of Saturday's trial. Maxwell has been showing fine form in recent workouts and looks as good as he did in 1927 when he was national champion. Payne is captain-elect of the Trojan team and has been training on the Chaffey High field at Ontario.

Charley Eaton, javelin tosser, will also be given a chance to see what he can do on Saturday with an eastern trip possible if he betters 200 feet with the spear. Jimmy De Mers is sure to go for this event, but Eaton's best 1930 mark is better than any eastern javelin man has turned in and he looks like a possible point winner.

At this time the following are fairly certain to compete for the L.A.A.C.: Hector Dyer, sprints; Vic Williams, 440-yard dash; Herman Brix, shotput; Fred Sturdy, pole vault; Henry Lasallette and Jim Stewart, high jumpers; Dick Barber, broad jumpers; Robert Patton, hop-step jump; Dick Pomeroy, 440-yard hurdles; Harry Hinkle, three-mile walk; Alma Richards, fifty-six-pound weight; Leo Lermond, one-mile run; James De Mers, javelin.

Harlow Rothert has been invited and it is possible that he will compete for his home club, especially since the Olympic Club has been having difficulties lining up a representative team.

Leslie A. Henry, chairman of the board of athletic governors of the club, held a meeting with Comstock and Cromwell yesterday, and the trio selected Sunday, the 17th inst., as the day of departure. The team will be accompanied only by Cromwell.

Givan Leading Golf Tourney

JACKSONVILLE (Fla.) Aug. 5. (AP)—Harry T. Givan, 19-year-old Seattle golfer, showed the way today to a field of 116 players, shooting the first eighteen holes of the qualifying round in the ninth annual national public links golf tournament. Givan shot a 36-37, for one over par at 72.

The Brooklyn team finished far out in front at the halfway mark for the Warren G. Harding trophy, with a four-man score of 311, seven strokes under Pittsburgh. The team matches will be decided tomorrow in another eighteen holes.

Bob Wingate of Jacksonville and Al Quigley, Chicago veteran, with a brace of 74's followed Givan. Wingate, runner-up in the matches in 1928, carded a pair of 37's, while the Chicago druggist duplicated the feat.

Another dark horse who finished with the next best score was Barney Lucas of Los Angeles. He put a 37 with a first round 39 and took a 76.

Grogan Kayoed by Flowers in Opening Round

NEW YORK, Aug. 5. (AP)—Bruce Flowers, New Rochelle (N. Y.) Negro, knocked out Tommy Grogan, Omaha lightweight, in the first round of their ten-round bout at the Queensboro Stadium tonight. Grogan weighed 138, Flowers 136.

The end came after two minutes and nineteen seconds of the opening round.

Plenty of action, however, was packed in the less than a round the bout lasted. They slugged it out from the first bell until Flowers landed a heavy left and then a right to floor Grogan for a count of nine.

As the Omaha boy got to his feet, the Negro thudded home an uppercut that dropped Tommy to the canvas again. Gamely the westerner sought to get to his feet, but the count of ten found him resting on one knee.

ROSENBLOOM F... LOMSKI B...

ABERDEEN (Wash.)... Maxie Rosenbloom... weight champion, and ... Aberdeen, will meet ... round bout here the ... feature attraction of ... Legion State convention.

Olympic GRAND AT 18TH AND GRAND
WRESTLE TONIT...
MAIN TICKET OFFICE ...

$100 IN CASH FOR A NA...
This offer is for a better name than the "CALIENTE GOLF COURSE," Cor. 4th & Vermont
Outdoor Showplace of the World
now under construction
54 holes of the newest thing in golf at an expenditure of ...
Visit this course now and select a name.
Contest blanks may be had on golf grounds

Olympic BOXIN... TUESDAY NIGHT
GRAND AT 18TH AND GRAND
NIGHT BASEBALL — WRIGLEY FIELD
SAN FRANCISCO vs. HOLLYWOOD
Ladies free Wednesday, Thursday and Friday
HOLLYWOOD LEGION STADIUM BOXING

Look! and Decide

Spit is a horr

Don George and Plestina Meet Tonight at Olympic

...X YOUNGSTER ...VER JUGO-SLAV

...Wrestler Underdog ...Feature Bout

...Favored to Win ...Wild Bill Shaw

...and Pietro Bacini ...Clash in Opener

...featuring novelty as well ...will be presented to wres... ...at the Olympic Audito...

DON GEORGE

Oakland Drops Night Opener; 11,000 Attend

OAKLAND, Aug. 5. (AP)—Oakland celebrated the advent of night baseball tonight, but the Sacramento Senators won the game, 5 to 4.

A near-capacity crowd of about 11,000 fans, larger than the opening-day game here, saw the Senators come from behind in the sixth inning to score four runs off Howard Craghead and the rally eventually accounted for the victory. The Oaks used three pitchers, but to no avail.

The Oaks' rally in the ninth was nipped with a double play after they had chalked up three hits.

The score:

SACRAMENTO	AB	H	O	A
French,ss	4	1	1	3
Ward,2b	4	1	1	1
Backer,3b	5	1	1	1
Osborn,rf	4	0	0	0
Hoag,cf	3	2	1	0
Sh'nb'k'r,lf	4	0	2	0
Hillis,1b	4	2	12	2
Koehler,c	4	2	6	1
Bryan,p	4	1	1	1
Gould,p	0	0	0	0
Totals	36	10	27	11

OAKLAND	AB	H	O	A
Uhalt,lf	5	2	2	0
Martin,cf	5	2	2	1
Vergez,3b	4	2	1	2
Arlett,rf	3	0	3	0
Lombardi,c	5	1	4	0
Fenton,1b	4	0	12	0
Dean,2b	3	1	4	5
D'ventress,ss	4	1	1	4
Craghead,p	1	0	0	2
Brubaker,x	1	0	0	0
McQuaid,p	0	0	0	0
H'nders'n,p	0	0	0	0
Ricci,xx	0	0	0	0
Totals	33	8	27	14

x—Batted for Craghead in 6th.
xx—Batted for McQuaid in 8th.

SCORE BY INNINGS

Sacramento	0	0	0	0	4	0	1	0	0	—5
Hits	0	1	1	0	1	4	1	2	0	—10
Oakland	0	0	0	0	0	3	0	1	0	—4
Hits	0	0	0	0	0	2	0	1	0	—3

SUMMARY

Errors—Ward, Koehler, Martin, Vergez. Three-base hits—Hoag, 2; Ward, Vergez. Two-base hits—Koehler, Martin, Bryan, French, Derivieros, Vergez. Innings pitched—By Craghead, 6; McQuaid, 2; Bryan, 1. Credit victory to Bryan. Charge defeat to Craghead. At bat—Off Craghead, 24; McQuaid, 10; Bryan, 37. Hits—Off Craghead, 7; McQuaid, 3; Bryan, 8. Runs scored—Off Craghead, 4; McQuaid, 0; Bryan, 4. Runs responsible for—Craghead, 4; Bryan, 3. Struck out—By Craghead, 3; Henderson, 1; Bryan, 1. Base on balls—Off Craghead, 2; Bryan, 5. Sacrifice hit—Craghead. Runs batted in—Fenton, Martin, French, Backer, Stolnbacker, Derivieros, Hillis, 2. Double plays—Martin to Vergez; French to Ward to Hillis. Time of game—2h. 5m. Umpires—Fanning and McLaughlin.

BROWN LOSES TO TOWNSEND

(Continued from Ninth Page)

was the Steve Hamas-Steve Hayden light-heavyweight affair.

It was short and sweet, Hamas winning by a technical knockout after 1 minute and two seconds of fighting in the first round.

Hayden has been winning regularly in local prelims, and has scored several knockouts. Hamas is a former Penn State boy great out here by Charley Harvey.

Hamas took a stiff right on the nose soon after the bell rang, and then proceeded to belt Hayden to the floor with a volley of leits and rights to the face.

Hayden dropped and got up woozy. He turned his back on Hamas and walked to his corner. Hamas rushed over, swung Hayden around and socked him with left and right to the head.

GETS UP REELING

Hayden sat down suddenly, and got up reeling.

Referee Reggie Gilmore then stopped the bout to save Hayden serious punishment. It was a good move for Hayden was still out when he tried to leave the ring by the wrong corner.

Johnny DeLano won a decision from Bobby Pacho in the semi-wind-up of six rounds. Homer Gaines decisioned Kenneth Johnson in four rounds and George Akins and George Hanford fought four rounds to a draw.

Townsend weighed 141½ for the main event and Brown 138. It is hard to say whether the ladies-free situation helped the attendance or not. The house was only half full.

REDS WIN FROM ANGEL OUTFIT

(Continued from Ninth Page)

wind blew it back. Kelley caught it and threw to Burns before Dittmar could get back to first base. The double play was quite helpful, for Schulmerich drove out a harsh hit and Parker, batting for Jacobs, hit a liner to right that Bigelow dropped.

That passed the buck to Fred Haney, who is a dangerous hitter, but his best was a pop fly that Monroe grabbed to end the contest.

Bigelow doubled in the second inning and Fred Hoffman batted him home for the first run of the game. With two men out in the fifth Monroe drew a pass and scored on hits by Hufft and Burns.

The Angels made their first run in the sixth. With one man out Haney reached first when Kelley dropped his fly ball. Warren followed with a double. Yerkes then singled to put the run over.

The Reds made their fisrid and last run in the last half of the sixth on hits by Pillette, Mulligan and Kelley.

LOS ANGELES	AB	H	O	A
Sig'l,2b	5	2	4	1
Moore,cf	5	0	3	0
Dittmar,ss	4	2	2	3
Harper,lf	3	2	1	0
Schul'ch,rf	3	1	2	0
Jacobs,1b	3	0	4	0
Haney,3b	3	0	1	2
Warren,c	4	1	7	0
Yerkes,p	4	1	1	0
Parker,x	1	0	0	0
Totals	39	13	24	9

MISSIONS	AB	H	O	A
Mull'n,3b	3	0	1	2
Keller,rf	4	1	2	0
Monroe,2b	3	1	2	4
Hufft,lf	4	2	1	0
Burns,1b	4	2	9	0
Bigelow,rf	2	2	1	0
Rodda,ss	3	0	2	3
Hofm'n,c	4	1	7	0
H.Pill'e,p	4	1	1	3
Totals	33	11	27	12

x—Batted for Jacobs in 9th.

SCORE BY INNINGS

Los Angeles	0	0	0	0	0	1	0	1	0	—2
Base hits	0	1	0	0	0	1	0	1	0	—3
Missions	0	1	0	0	1	1	0	0	x	—3
Base hits	1	1	1	2	1	2	1	0	x	—11

SUMMARY

Errors—Keller, Monroe, 3; Bigelow, Rodda, Moore, Schulmerich. Runs responsible for—Yerkes, 3. Struck out—By Yerkes, 6. Bases on balls—Off Yerkes, 3; H. Pillette, 3. Two-base hits—Mulligan, Bigelow, Harper, Warren. Sacrifice hits—Dittmar, Rodda. Runs batted in—Hofmann, Burns, Yerkes, Keller. Double plays—Moore to Dittmar to Sigafoos; H. Pillette to Rodda to Burns; Mulligan to Rodda to Burns; Keller to Burns. Time of game—2h. 5m. Umpires—Casey and Powell.

DEEP-SEA FISHING NEARING HEIGHT

HERMOSA BEACH, Aug. 5.—That the height of the summer deep-sea fishing season is not far away is the opinion of Capt. J. M. Andersen, skipper of the big Olympic fishing barge, anchored two miles offshore here. For the past two weeks large catches of sculpin, rock cod, bonita and mackerel have been brought ashore by visiting anglers, with no let-up in the size of the hauls apparent.

Capt. Cliff Garner reports excellent fishing on the live-bait boats, with sea trout, barracuda, bass and halibut leading the hauls.

ELMER JACOBS BAFFLES STARS

Seals Annex Opening Game from Hollywood, 8-2

(Continued from Ninth Page)

players claiming that it was not as good to play under as those at Sacramento, Seattle and Portland, where they had previously played night games. The Stars proceeded to verify their opinions by making four errors and playing a terrible game in the field.

Tonight will be ladies' night, and another gathering over the 10,000-mark is expected by Hollywood officials, who were kept busy all yesterday taking reservations for this evening's contest. Jimmy Zinn of no-hit, no-run fame will pitch for the Seals tonight, while either Gordon Rhodes, the league's leading hurler, or Emil Yde, veteran southpaw, is expected to be Manager Vitt's pitching choice.

The Seals started the scoring in the second inning, opening up with a home run barrage off Turner to put across four runs. Red Wingo began the inning by dropping a single in left field, but Sheely fanned. Baker hit one down toward second, that looked like a double-play ball, but Brannan muffed it, and both runners were safe.

Ed Coleman followed with a towering clout all the way over the right-field brick wall, and trotted over the plate behind Wingo and Baker. Two pitches later Alex Gaston lined one over the left-field fence, for another homer. Gaston's clout cleared the wall barely inside the foul line.

STARS CUT LOOSE

The Stars broke into the run column in the fourth by bunching two hits and a walk off Jacobs. With one away, Brannan singled to center. After Barbee had flied out, Jacobs tried to pick Brannan off first, but the latter reached second safely, when Sheely threw low to Crosetti. Carlyle then walked. Jacobs got in the hole on Heath, and Mickey smacked the three-and-one cripple to right for a single, Brannan scoring, and Carlyle taking third. Bassler forced Heath to end the rally.

Turner's support wobbled in the fifth, and two errors and a single gave the Seals another run. Caveney started the round by reaching first on Lee's fumble. Donovan sacrificed and all hands were safe when Heath failed to pick up the ball. Wingo followed with a solid single to left, Caveney scoring, but Donovan was out, trying to take third on Hill's perfect throw to Gazella. Wingo went to second on the play, but was run down between second and third, when Sheely hit to Gazella. Baker popped out to end the inning.

The Seals added another pair to their total in the sixth, a couple of doubles and a walk doing the damage. With one away, Gaston doubled off the left-field light tower, and Jacobs followed by working Turner for a walk. Crosetti forced Jacobs at second, but Caveney, after looking bad on two strikes, doubled to deep center, to chase both Gaston and Crosetti over the rubber. Carlyle made a long run after Caveney's drive, and managed to get one hand on the ball, but dropped it to save himself from crashing into the center-field bleacher screen.

Both sides scored in the seventh inning, the Seals picking up a run on singles by Wingo, Coleman and Gaston, after two were out. The safeties were the third hits of the game for both Wingo and Gaston, who seemed to thrive on the night ball pitching.

Hollywood got a run in its half when Mickey Heath lashed out his third hit of the game, went to second when Bassler walked, took third as Gazella forced Bassler, and counted on Turner's one-base smash to right. Jess Hill ended the rally by lifting a pop fly to Crosetti.

SAN FRANCISCO	AB	R	O	A
Crosetti,ss	5	0	4	2
Caveney,3b	5	1	0	2
Donovan,cf	4	0	2	0
Wingo,lf	5	3	2	0
Coleman,2b	5	1	2	3
Baker,2b	5	1	2	3
Coleman,rf	5	2	1	0
Sheely,1b	5	0	12	0
Gaston,c	5	2	2	0
Turner,p	3	0	1	0
Totals	46	11	27	9

HOLLYWOOD	AB	R	O	A
Hill,lf	4	0	3	1
Heath,cf	4	1	3	4
Brannan,2b	4	0	3	4
Barbee,rf	4	0	1	0
Carlyle,ss	4	0	2	3
Heath,1b	4	2	6	1
Bassler,c	3	0	7	0
Carlle,3b	4	1	1	3
Turner,p	3	1	0	1
Severeid,x	1	0	0	0
Totals	33	5	27	13

x—Batted for Turner in 9th.

SCORE BY INNINGS

San Francisco	0	4	0	0	1	2	1	0	3	—11
Base hits	0	4	0	0	1	2	1	0	1	—9
Hollywood	0	0	0	0	1	0	0	1	0	—2
Base hits	1	1	0	0	2	0	1	0	0	—5

SUMMARY

Errors—Lee, Brannan, Heath, Gazella, Sheely, Coleman. Runs responsible for—Turner, 6; Jacobs, 1. Struck out—By Turner, 6; Jacobs, 1. Struck out—By Orf Turner, 2; Jacobs, 3. Home runs—Coleman, Gaston. Two-base hits—Gaston, Caveney, Gazella. Sacrifice hits—Donovan, Runs batted in—Coleman, 3; Gaston, 2; Heath, Wingo, Caveney, 2; Turner. Double play—Caveney to Baker to Sheely. Time of game—2h. 5m. Umpires — Fanning and McLaughlin.

Ducks Defeat Seattle, 11-4

PORTLAND (Or.) Aug. 5. (AP)—Portland won the opening game of the series from Seattle tonight, 11 to 4. Woodall's homer in the fourth off Lamanski scored three runs of a Portland outburst in that inning. The score:

SEATTLE	AB	R	O	A
Knothe,3b	4	1	2	0
Green,ss	4	0	1	3
Holland,lf	4	1	0	0
L'rence,rf	3	0	1	1
Mueller,2b	4	0	3	3
Almada,cf	5	0	1	0
Taylor,1b	4	1	9	0
Berreanl,c	3	2	8	0
Lam'ski,p	2	0	0	0
Kuns,p	1	0	0	0
Caddy,x	1	1	0	0
Hubbell,p	0	0	0	0
Totals	39	11	24	7

PORTLAND	AB	R	O	A
French,cf	4	0	3	0
Hen'son,2b	4	2	2	4
R.J'son,lb	3	1	12	0
Williams,lf	5	4	2	0
Rhodes,3b	4	2	1	2
Walters,rf	4	2	4	0
O'Con'r,ss	4	0	3	0
Woodall,c	4	2	5	0
Keating,p	3	1	0	2
Totals	37	15	27	11

x—Batted for Kuns in 8th.

Seattle	0	0	1	1	1	0	0	0	—4	
Hits	0	0	0	1	5	0	2	3	—11	
Portland	2	0	0	0	3	0	5	1	x—15	
Hits	4	0	0	0	1	0	4	x—15		

Errors—Kuns, Rheil, O'Connor. Nine hits and eight runs off Lamanski in 3 2-3 innings; 2 runs and 2 hits off Kuns in 3 1-3 innings; 4 hits and 1 run off Hubbell in 1 inning. Losing pitcher—Lamanski. Runs, responsible for—Lamanski, 8; Keating, 2; Kuns, 1; Hubbell, 1. Struck out—By Lamanski, 6; Keating, 2; Kuns, 1. Bases on balls—Off Keating, 4; Lamanski, 1; Kuns, 2; Hubbell, 1. Home run—Woodall. Two-base hits—Robertson, 2; Walters, Owen, Holland, Taylor. Runs batted in—Rheil, 2; Walters, 2; Owen, Borreani, Woodall, Johnson, Williams, 2. Double play—Rheil to O'Connor to Johnson; Owen to Taylor. Hit by pitcher—By Keating, 1. Wild pitch—Kuns. Umpires—Kolls and Genshlea. Time—2h.

MARSHALL COPS BOUT

SEATTLE (Wash.) Aug. 5. (AP)—Everett Marshall, young Los Angeles heavyweight, scored a one-fall decision over John Freberg, Minneapolis, in an eight-round wrestling match here tonight.

Stance Varies in Golf Shots

BY SOL METZGER

Watch your stance? It means so much to start anything right. This old axiom applies to golf. Ever notice how the majority of stars change theirs when they leave the tee and have a pitch to play. Usually they drive with a square stance, toes parallel to the line they are to wallop the ball.

But when they play the pitch up to the green they open the stance. That is, the left foot is drawn farther away from the direction line than the right. Usually, too, their feet are brought closer together. Jones almost makes his heels touch. Why these changes?

Take Bill Mehlhorn, a long hitter. Bill drives from a wide stance. It gives him better purchase. But when he pitches his stance is much narrower and it's also open. The reasons are clear. The iron shots are more compact. That is, the arms are closer to the body. An open stance permits that. As the irons are for direction, rather than length, no need arises for the wider and more bracing stance.

When your approach shots hit the green do they trickle off into the sand? Want to make them fall dead? Send stamped, addressed envelope to Sol Metzger, in care of The Times, and ask for his leaflet on "The Art of Pitching."

BASEBALL STANDINGS

(Continued from Ninth Page)

Boston at New York.
Washington at Philadelphia.

WESTERN LEAGUE

	W.	L.	P.C.
Wichita	67	42	.615
Omaha	66	43	.606
Oklahoma City	60	52	.536
Des Moines	55	53	.509
Pueblo	53	59	.473
Denver	52	60	.464
Topeka	51	60	.459
St. Joseph	47	66	.416

Yesterday's Results

Wichita, 6; Pueblo, 2.
St. Joseph, 20; Des Moines, 7.
Denver, 8; Oklahoma City, 5.
Omaha, 7-2; Topeka, 6-2.

AMERICAN ASSOCIATION

	W.	L.	P.C.
Louisville	63	43	.599
St. Paul	60	46	.566
Toledo	59	47	.557
Minneapolis	55	50	.524
Kansas City, Mo.	52	53	.495
Columbus	47	59	.443
Milwaukee	45	63	.417
Indianapolis	42	64	.404

Yesterday's Results

Columbus, 9; St. Paul, 0.
Minneapolis, 18; Toledo, 7.
Milwaukee, 8; Louisville, 3.
Kansas City, 9, 11; Indianapolis, 4, 8.

ARIZONA STATE LEAGUE

	W.	L.	P.C.
Bisbee	22	7	.759
El Paso	19	10	.655
Phoenix	18	11	.600
Globe	14	16	.467
Miami	10	20	.333
Tucson	9	21	.300

Yesterday's Results

No games scheduled.

INTERNATIONAL LEAGUE

	W.	L.	P.C.
Rochester	68	43	.613
Baltimore	67	49	.577
Toronto	65	50	.565
Montreal	63	54	.538
Buffalo	61	54	.530
Newark	59	56	.513
Jersey City	48	67	.417
Reading	42	73	.365

Yesterday's Results

Reading, 21; Newark, 9.
Toronto, 6; Montreal, 2.
Rochester, 13; Buffalo, 4.

SOUTHERN ASSOCIATION

	W.	L.	Pct.
Memphis	75	38	.673
New Orleans	71	47	.602
Birmingham	63	49	.563
Atlanta	62	52	.544
Little Rock	57	57	.500
Chattanooga	52	61	.460
Nashville	51	62	.451
Mobile	31	82	.274

Yesterday's Results

Atlanta, 15; Nashville, 9.
Memphis, 12; Mobile, 3.
Chattanooga, 3; Birmingham, 4.

TEXAS LEAGUE

	W.	L.	P.C.
Wichita Falls	76	38	.616
Waco	75	38	.603
Fort Worth	74	48	.571
Houston	68	51	.571
Shreveport	51	72	.414
Dallas	47	77	.379
Beaumont	36	85	.297
San Antonio	15	28	.366

Yesterday's Results

Wichita Falls, 6-7; Dallas, 5-2.
Waco, 6; Beaumont, 0.
San Antonio, 3; Houston, 1.
Shreveport, 8; Fort Worth, 3.

THREE-EYE LEAGUE

Bloomington, 4; Quincy, 7.
Peoria, 9; Springfield, 7.
Terre Haute, 2; Decatur, 7.

MISSISSIPPI VALLEY LEAGUE

Keokuk, 1; Waterloo, 2.
Rock Island, 1; Moline, 4.
Burlington, 7; Dubuque, 3.

RESULTS OF YACHT RACES

SKIMMERS

Boat—	Symbol	Finish	Elapsed	Points	Acc. points	Total Points
Patricia	12	3:36:58	1:56:58	9½	8	17½
Stormrid	10	3:40:42	2:00:42	8	5	13
Golden Arrow	11	3:41:52	2:01:52	7	2	9
Sally	16	3:42:38	2:02:37	6	1	7
Flo-Lil	17	3:42:57	2:02:57	5		5
Rat	2	3:43:52	2:02:52	4		4
Rogue	3	3:43:59	2:03:59	3		3
Idono	1	3:44:30	2:04:30	2	9½	11½
Amigo	3	3:52:27	2:12:27	1	8	9

"R" CLASS

Friendship	R5	4:07:03	2:47:03	2½	1	3½
Zephyr	R7	4:16:24	2:56:24	1	2½	3½

SIX METER

Ayayay	34	4:12:40	2:47:40	6½	6½	12½
Caprice	76	4:15:04	2:50:04	4	4	8
Maybe	58	4:15:52	2:50:52	3	3	6
Canal	4	4:17:38	2:52:38	2	2	4
Clio	9	4:19:16	2:54:16	1	1	2
Syoneve	37	4:26:27	3:01:27	1	1	2

EIGHT METER

Marin	6	3:52:28	2:27:28	4½	4½	8½
Babe	4	3:54:34	2:30:34	3	3	6
Verde	2	4:03:31	2:48:31	2	2	4
Duce	7	4:20:29	3:05:29	1	1	2

P C CLASS

Jean	4	4:28:18	2:58:18	6½		11½
Jacket	1	4:31:16	3:01:16	5		5
Scamp	3	4:33:24	3:03:24	4		4
Jade	7	4:35:04	3:05:04	3		3
Imp	5	4:37:04	3:07:04	2		2
Tiana	3	4:38:43	3:08:43	disqualified		

E F AND G CLASS

Encylmion	F4	3:22:15	2:16:15	4½		
Diablo	F3	3:56:38	2:50:38	3		
Watona	F2	4:02:09	2:57:09	2		
Amorilla	E1	3:39:20	2:54:20	1		

F Q X Y CLASS

		Elapsed	Allowance	Points	
Ahmeek	X8	4:02:56	2:52:56	8 1/4	9½
Vagabond	X7	4:11:24	3:05:36	6 1/4	8
Malabar 4	X5	4:40:30	3:33:36	11:53	7
Keewee	X2	did not finish.			
Oceanwall	X1	did not finish.			
Wimitch	F6	did not finish.			
Willtie	F5	did not finish.			
Munson	X3	did not finish.			
Thorobred	F1	did not finish.	Scratched boat.		

FINISH OF STAR CLASS AUGUST 5

Boat—	Owner	Time	Points	Total
Tempe IV	Walton Hubbard, Jr.	2:33:45	21¼	41¼
Moira	H. Beardsley	2:58:39	20	31
Vega	B. Lyons	2:59:04	19	33
All Star	Jack Keith	3:02:13	18	35
Birtue	Dan Murphy	3:02:16	17	32
Arrow	Chesterman	3:02:53	16	33
Eumeline	Hayward	3:03:05	15	27
Westwind	P. and H. Plumb	3:03:16	14	32
Done Bertha III	Harry Fisher	3:03:51	13	28
Tom Robin	T. and E. Webster	3:03:18	12	33½
Tempe I	Morriman Bros.	3:06:06	11	12
Activ	Molly Gibbs	3:08:47	10	12
Movie Star II	B. Rex Schauer	3:09:47	9	13
Intrepid	H. Modisette	3:09:56	8	14
Betty Lou	B. Van Landingham	3:11:36	7	7
Pleiades	Gardinet	3:12:03	6	9
Mari	B. A. Rice	3:14:31	5	9
Mary Helen	M. and H. Wise	3:17:09	4	13
Noname	C. H. Fisher	3:28:00	3	5
Gray Goose	E. Fisk	disqualified	0	10
Escalita	V. Jardine	did not start	0	4

MARIN, AYAYAY CAPTURE RACES

Eight and Six-Meter Titles Practically Salted Away

(Continued from Ninth Page)

genial Al does not seem to have any luck in this regatta and other Southland skippers are about in the same boat with Rogers. Walter Hubbard, a former international star-boat champion, came into his own today when he skippered his boat, the Tempe IV, into a victory in the star class. Hubbard was just flying along on the run for the tape as he passed the Pacific Coast One design, a class that started five minutes ahead of him. Hook Beardsley finished second with his Moira and the Vega was third. Tom and Robb Webster, the boys who won yesterday, were tenth today.

ENDYMION WINS

The bigger classes got an inning in the regatta program today. These majestic-looking sailing birds dotted the harbor throughout the afternoon with the Endymion, Don Douglass's new craft, copping the laurels in the E F and G division; Skip Warren's Ahmeek n the P Q X and Y class and Corsair, owned by Henry Weil of San Francisco, in the M and N division.

There was one little mix-up at the start when the Teva, sailed by Clem Stone, jammed her bowsprit into a skiff on the Endymion, but as neither boat was in the other's class and no great damage was done nothing was done about it.

The Friendship turned tables on the Zephyr in the R-class event here today. She beat the San Diego boat ten minutes today. Newell Logan sailed the Friendship and Oswald Zahn the Zephyr. There was some mix-up also over the course that, bigger boats should follow with the result that five boats in the P, Q, X and Y classes did not finish. They were the Ocean Waif, the Wimich, the Willite, the Monsoon and the Thoroughbred. Paul Hiller, chairman of the regatta committee, ruled that they followed the wrong course and that was all there was to it as far as they were concerned. The Jean won the Pacific Coast One-design event. She was sailed by George Jessop. The Blue Jacket was second and the Scamp third. The Patricia won the skimmer event.

The finals of the series in all classes will be staged tomorrow with the San Diego Lipton Cup sloop race on Thursday, also the power cruiser event on the same day with the arbitrary handicap for all sailing classes on Friday.

PACT IS FORMED BY "BIG THREE"

(Continued from Ninth Page)

ment we made in Kansas City in 1921 in which it was agreed that no league not in sympathy with the draft was compelled to accept it," he said. "If the major leagues want to sever relations with us over the draft, why we can't help it. We plan to ignore the ultimatum if that is what it amounts to. That question, however, was not taken up today. The leagues have decided that issue separately."

If the majors carry out their threat, no business relations whatsoever, will exist between them and the "big three" minors after December 1. No players would be purchased and none sold or traded.

President Ernest Barnard of the American League, said he believed the difficulty would be ironed out satisfactorily by December 1, but that the majors were determined the draft principle be accepted.

"We're willing to play poker with them to a liberal degree," President Barnard said, "but we are bound to thresh out the draft question."

LOMSKI, LENHART DRAW

SPOKANE (Wash.) Aug. 5. (AP)—Leo Lomski of Aberdeen, Wash., and Fred Lenhart of Elk, Wash., fought a fast six-round draw in the main event of the American Legion card here tonight. Lomski weighed 173 pounds and Lenhart 176.

WANT-AD INDEX

	Page
MINIATURE GOLF	11
LOST AND FOUND	11
SPECIAL NOTICES	11
TRAVEL OPPORTUNITIES	11
AUTOS FOR HIRE	11
SPECIALTIES FOR WOMEN	11
PERSONALS—Business	11–12
BUSINESS NOTICES	12
EDUCATIONAL	12
CONTRACTORS, BUILDERS	12
WANTED—Help, Male	12
WANTED—Help, Female	12
EMPLOYMENT—(Investment)	12
WANTED—Situations, Male	12
WANTED—Situations, Female	12
WANTED—Situations, Male and Female	12
WANTED—To Rent	12
TO LET—Rooms	12
TO LET—Rooms and Board	12
TO LET—Apartments	12–13
TO LET—Flats	13
TO LET—Houses, Furnished	13
TO LET—Houses, Unfurnished	13
TO LET—Bungalows in Courts	13
TO LET—Houses, Unfurnished	13
TO LET—Suburban, Beach	13
TO LET—For Business	13
TO LET—Ranch, Farm	13
BOATS, YACHTS, CANOES	13
AUTOMOBILES	13
FURNITURE	13
SEWING MACHINES	13
MUSICAL INSTRUMENTS	13
RADIO	13
MACHINERY	13–14
FOR SALE—Miscellaneous	14
WANTED—Miscellaneous	14
SWAPS—All Sorts	14
POULTRY, DUCKS, GEESE	14
PETS AND SUPPLIES	14
HOUSES—For Sale	14
HOLLYWOOD	14
BEVERLY HILLS	14
WESTWOOD HILLS	14
GLENDALE	14
PASADENA	14
ALHAMBRA	14
SAN MARINO	14
CITY LOTS—For Sale	14
BUSINESS PROPERTY	14
INDUSTRIAL PROPERTY	14
INCOME PROPERTY	14
SUBURBAN PROPERTY	14
BEACH PROPERTY	14
POULTRY RANCHES	14
COUNTRY PROPERTY	14
MOUNTAIN RESORT, LAKE	14
EASTERN AND NORTHERN	14
GOVERNMENT LANDS	14
OIL PROPERTY	14
ORANGE, LEMON, WALNUT	14
ACREAGE FOR SUBDIVISION	14
WANTED—Real Estate	14
FOR EXCHANGE—Real Estate	14–15
MONEY TO LOAN	15
MONEY WANTED	15
MORTGAGES, TRUST DEEDS	15
OILS AND MINING	15
APARTMENTS, HOTELS	15
REAL ESTATE LOANS	15
BUSINESS INVESTMENTS	15
BUSINESS OPPORTUNITIES	15

WANT-AD RATES

EFFECTIVE DECEMBER 1, 1928.

Rates per line insertion, 30 consecutive times, 24c Daily, 29c Sunday; 7 to 29 consecutive times, 25c Daily, 31c Sunday; 3 to 6 consecutive times, 26c Daily, 33c Sunday; ONE TIME, 40c Daily, 50c Sunday. SITUATIONS WANTED, 7 or more consecutive times, 16c Daily, 19c Sunday; 3 to 6 consecutive times, 17c Daily, 20c Sunday; ONE TIME, 24c Daily, 27c Sunday. Advertisements under the headings of "PAINTING, DECORATING, CAPENTERING," "DRESSMAKERS & HAIRDRESSERS" and "NURSES" are not classified as Situation Wanted Advertising and will be charged for at the General Want-Ad Rates, 40c Daily and 50c Sunday.

EMPLOYMENT AGENCIES, MOTION - PICTURE ADVERTISING, etc., under any classifications, 30 consecutive times, 29c Daily, 32c Sunday; 1 to 29 consecutive times, 27c Daily, 34c Sunday; 3 to 6 consecutive times, 30c Daily, 40c Sunday; ONE TIME, 43c Daily, 55c Sunday.

Rates for advertisements on ratebolder, and list of authorized abbreviation for Times Want Ads on application.

Advertising rates from outside of Southern California on application.

MINIMUM CHARGE 2 LINES.

To estimate the cost of want ads count the average words per line. Words containing more than 6 letters should be counted as two words.

Advertisers should retain

PERSONALS—
Business —4

The Hollywood Writers' BUREAU

Wants stories, novels, articles, plots and scenarios. Will offer well-written material for publication or commission basis. Staff writers of the highest publication ability with connection with Paramount studios will assist in preparing material for inexperienced writers. There are thousands of markets for good stories. Are you sure you are getting the most for it? Has your story been professionally planned with the Hollywood Writers' Bureau, 6331 Hollywood Blvd. Gl. 2083. We make no charge for consultation and will gladly furnish references. Your story may be worth thousands of dollars. Why delay?

CORPORATIONS

ORGANIZED, FINANCED. Patents pending, and all corporation work; ideas, written and developed; advice free. Superior Service Co., 1015 Hollywood Blvd. 10

FURS repaired and remodeled at reasonable prices. Call Mr. Gerard, 1st floor, Gerard Fur Co., 1015 S. Hill. PR. 1

GUNS sold, traded, repaired. Expert gunsmithing. Sporting Goods Exchange, 1015 S. Hill. PR. 1

CANDY made, wholesale, retail. Specialties, chocolates, creams, fudges. Sweet Shop, 1015 S. Hill. PR. 1

AWNINGS—WAGONS—TENTS—Boat covers, canvas goods. Phone for estimates. Quality Awning Co., 1015 S. Hill. PR. 1

PAINT, paper, tile and linoleum work, 1015 S. Hill. PR. 1

Inquiries, Missing Persons —4-4

ALBERT NILS ANDERSON, Kipp county, Col., July 27, 1930. Information concerning his relatives is desired. He was aged 30 of age, 5 ft. 10 inches complexion, weight about 170 pounds, fair to brown hair, blue eyes, fair features, very thin, when last seen in Kipp, Col. Was employed on Albert Nilsen's farm. Will have been employed there. Kindly answer to Mrs. Albert Nilsen, Kipp, Col. Or to Lee Anderson, somewhere, Ha. worked on Tinker Lake district of Los Angeles county 24 years, worked on oil fields 24 years, worked on ranches, Wall St. Angeles connection. Was L. Anderson, brother to Frank. Was married to Miss Ida L. Anderson, sister of Frank. Former address of his relatives, Clarence Dexheim, Hartford, Conn.

BUSINESS NOTICES—
Of All Kinds —5

PHONE your WANT-AD to The Times. No credit arrangements necessary. Courteous, experienced ad-visers day and night will help you write your copy if desired. TU. 1-2345.

W. E. CURTIS, Realtor, 2345 W. Pico. Exclusive agent Pico Blvd. property. Office, 2345 W. Pico. Phone DU. 1-2345.

LEVINE'S, 416 S. Broadway, Room 211, PROPERTY owners, having trouble with 270 Chamber of Commerce Bldg.

Patent Attorneys —5-M

F. E. MATHAUS, Registered, 30 years' experience. 216 W. 6th St.

Moving, Trucking, Transfer —5-T

FURNITURE shipped to any point in U.S. No crating necessary. WE. 5600.

EDUCATIONAL — SCHOOL
Courses, Tuition, Instruction

ELECTRICAL WORKERS NEEDED

Big Pay—Big Jobs—Steady work throughout the year for electrical experts. Many Los Angeles installation and home wiremen, power house and substation operators. Let us advise about armature winding, etc. National's practical training controls your success. Enrollment now is the best time. Low tuition. Easy terms and board while learning. Call at the school or write for free booklet. No entrance requirements. Open daily and every Monday and Thursday evening. Investigate. Write or call today. Information gladly furnished. Write or call today. Information gladly furnished. NATIONAL ELECTRICAL SCHOOL, 1015 S. Figueroa.

WASHING DE LUXE, PERMANENT WAVING, FACIAL. Teachers' course is offered during month of August at reduced rates. Call, write or telephone. BEAUTY GROVE, Gl. 1015, for particulars.

X-RAY and clinical laboratory courses now being given. Day and evening classes. Low tuition. Address Y. box

RADIO INSTITUTE OF CALIFORNIA, 931 W. 6th St., VA. 9342. Complete RADIO and SOUND training by experts. Day, evening classes. Low rates.

TYPEWRITING, Remington, Underwood, Corona, Royal, Woodstock, Portable. Rental, sales, service. Special rates to students. Typewriter Exchange, 1015 S. Hill. PR. 1

DANCING TAUGHT
See REYNOLDS (for class) 265A

Musical, Dramatic —7-A

WANTED: 10 local students for strictly private instruction. Individual attention taken. Daily lessons given to insure rapid progress. Will be glad to teach 1 or all at $25 per month for tuition. Free voice test. Call 3 to 5 p.m. Wednesday. 1015 S. Hill. PR. 1

WESTLAKE ARTS, 1015 S. Hill. PR. 1

PIANO, violin, jazz, banjo, Hawaiian guitar, 1015 S. Hill. PR. 1

RHYTHM school of dancing, 1015 S. Hill. PR. 1

Dancing —7-C

D-A-N-C-I-N-G
START in the RIGHT PLACE first
GO WHERE YOU LEARN
Direct Orders Wilson, Waltz & Two-Step in 10 Lessons, $2.50
Complete PRIVATE Six 1-HOUR LESSONS, $4.50.
Individual instruction by experts.
STAGE OPEN.
The Best Solo, Ensemble Chorus. We guarantee 6 different styles of real dancing in a month. Practice Free. Phone 1015 S. Hill. PR. 1

WILSON'S
422 W. 6th at Olive

D-A-N-C-I-N-G
ALICE ARLINGTON'S
DANCING ACADEMY
DE LUXE, FINEST IN AMERICA.
L. A.'s Largest Exclusive School.
90 Lady Instructors.
5 One-Hour Lessons, $2
AFTER LESSONS PRACTICE FREE
In a Large, Beautiful Ballroom.
Entire New Method.
Hours 11-11, 1056 S. Hill

5 Private Lessons $2.50. By 7 Young Ladies. This lesson free. Results guaranteed. 241 S. Alvarado DU. 3900

The Embassy Studios
730 S. BROADWAY. Fair. 1797.

DANCING, private, exclusive. At assignment. Mrs. Sol. AT. 9416.

PRIVATE lessons by Young lady. 10 for $2. 3101 Wilshire DR. 9647.

YOUNG lady, many pupils, 6 hours $5. 1 hour $1. Private. DR. 3970.

CONTRACTORS—
And Builders —5

JOHNSON AND WOLFE

BUILDING and FINANCING 100% Bonded builders, established 1905. Free plans, low interest, quality unexcelled. 611 W. 6th St. DAily 8100, EVENINGS OR 5046

SUN CONSTRUCTION CO., general contractors, builders and remodelers. 1056 S. Western. RI. 1826.

GARAGE, $45 up, any size, anywhere. Small or large jobs. BUILD, 6121 Sixth St. Fr. 3. WILSON AA. 4781.

$5 RECORD MONEY
for building, remodeling. Reigler Inv. Corp. 448 S. Hill. TU. 1970.

BEST DALE
Apartments, stucco, built and financed. 610 N. La Brea. OR. 1141.

CARPENTERING, painting, concrete work, no need for anything. New or old. Reliable and skilled. VA. 4850.

Cement, brick, stone and roofing. Call Mr. Hall, 1015 S. Hill. PR. 1

PLASTER patch, brief repairing. Prices reasonable. Ac. 3. DU. 2111.

TILE WORK. TH. 0137

PAINTING, papering, floor sanding, floor refinishing. Call Vernon AC. 3072

PLASTER patching, stucco repairing, ceiling. Free estimates. JE. 6511.

PAPERHANGING, 25c; painting, reasonable. Call evenings. WE. 6837.

DRAINBOARDS, tile and composition. Palmetile Inc. Phone GA. 2354.

REPAIRING, tile and patching; carpenter. JA. 1460.

BUILD on your lot. Pay as rent. Agnes, 421 S. W. Holman Blvd. PR. 1

Drainboards etc. YO. 1517

GRIDE, Plastic stone work, firewall partitions, alterations. EX. 2235.

Cement Work —8-D

EXCELLENT CEMENT WORK. 30 SQ. FT. FOUNDATIONS, $20; WALKS, ETC. MR. OARVER, Madison 1561.

Hardwood Floors —8-E

$1.50 Per Room $1.50

Waxing and polishing. MI. 1057.

WOOD floors, sanding, cleaning, waxing. Manley, RI. 7224. NO. 8322.

HARDWOOD tile cement floor cleaning and waxed. MA. 6287, room 22.

WANTED—HELP—
Male

Miscellaneous —10

BOY 15 or 16 years old, company for lady of place. V. E. Nicolaides, 1014 S. 8th St.

WANTED—HELP—
Male

ADVERTISEMENTS under this heading are restricted to those offering bona fide positions without fee to applicant. No applications will be received, interviews granted or correspondence entered into under the heading, "Miscellaneous," "Business Opportunities," "Educational," "Help Wanted—Female," "Situations Wanted—Female," "Private Instruction" and "To Lease, Trade."

Miscellaneous —11

MAN chemically trained with good reading knowledge of French and especially German. Preferably one with has had some experience in assaying chemical products. Interesting position. Investigation of stated literature relating to the petroleum industry. Address W. box 382, Times Office.

F. & B. Cine Kodi Operator, cash $10 day; electric crane operator, cash $10 day; 2 camera assistants, cash $8 day; 3 studio men, cash $6 day; 2 studio men, riding assistants, cash $4.50 day; 2 studio men, cash $4 day; 2 studio men, cash $3.50 day; 2 men, cash $30 month. SAFETY FIRST, 611 Subway Terminal Bldg. Mutual 6127.

Agents and Canvassers —12

AGENTS, $10 to $20 a day. Free sample. Gold initial letters for your own store. Write quick. Metallic Letter Co., 413 N. Clark St., Chicago.

EXPERIENCED salesman to sell to wholesale trade. Must be well dressed and ready for long trip. Apply 9 to 10 a.m. only. 1015 S. Hill. PR. 1

EXECUTIVE, salesman, $75 to $100 week, 4200 to start. Colored, Mexican porters, $25 to $30. 1015 S. Hill. PR. 1

MAN with car, small kits (3 will serve). $3 day to start. No selling. Room 1, entrance 2nd floor, 1015 S. Hill.

EXPERIENCED Buyers in Dress and Sportswear, assistant, boys. Open. Trade's dept. assistants. Manager Retrimmings. Installation and service. Dress sales. Sales trainee. Cashier. Stock. Wrapper. Telephone operator. Office. Typist. Stenographer. Secretary. Shipping clerk. Assistant. Executive vice president. Sales. Executive secretary. Auditor. Comptometer operator. Typist. Stenographer. Secretary. Assistant. Boys. Office. Typist. Assistant

TO LET—APARTMENTS—Furnished
West and Northwest —21-A

Exclusive
CHATEAU LA MARTINE
Beautifully Furnished
ONE — DOUBLE — TRIPLES
Phone lounge, card, billiard and games in Les Amigos. De luxe service, refrigeration. Reasonable rates. 1417 S. Hobart. ARizona.

"LA SEGOVIA"
ELEGANCE AND QUIET DISTINCTION
APARTMENTS
Choicest Location
Exclusive Clientele
Unsurpassed Service
ONE ROOM SUITES
Now Available
340 S. GRAMERCY DR.
Mrs. L. W. REITZ, MGR.

JUST OPENING
ST. ANN
APARTMENT — HOTEL
Beautifully Low Rates
Private entrances, tiled baths, beautiful furniture, Simmons beds, Servidor, Frigidaire, Venetian blinds, garage. Weekly Service
Call, write or wire
ROY WILLIAMS, Mgr.
1000 S. HOBART.
DIRECTION
TUCSON 1015.

WILSHIRE'S NEWEST
Opening August 3rd
Beacon Arms Apts.
Newly furnished doubles, beam ceilings, decorative walls and floors, tiled baths. 2 blocks north of Wilshire. Elec. refrigeration. Call Owner at Manager.

THE BORDEAUX
N. CRESCENT HEIGHTS BLVD.
Adjacent Pelissier Square.
Most exquisitely furnished to suit discriminating people.
Rates reasonable.
Manager, Apt. 1, or Owner, WEbster 3111.

VICTORIA PARK APTS.
Just West Blvd. Brand New Spanish Duplexes. Delivered like Apartments. Tiled kitchen and bath, gas refrigeration, laundry tubs, garages. Rent $70. Key at 2111 Victoria Ave. Call Owner, Hobart 1544 E.

Hotel Rooms
STRATFORD HOTEL
EIGHTH AT RAMONA
Desirable Wilshire location. Every room with bath. Rates $18 up. Phone DUNKIRK 0181.

THE ROSSLARE
8th and Oxford at Western. Phone DU. 3240. Large, cheerful, beautifully furnished rooms, $18 up. Garage. Manager.

$5 Heart City $7
200 modern rooms, 24 hour service, tile baths, radio. Reasonable rates. Under new management.
ADDINGTON HOTEL
37 WEST 7TH. HOTEL ROYCE
Quiet refined location. Rates $16 & $7. Phone 10-A.

$1 Day — El Rey
$4-$10 week. New 10-story fireproof building. Every room with bath. Radio in every room. Rates reasonable. Phone MA. 8261. 1000 S. HOPE.

$1 Huntington Hotel
$36 month. Quiet, refined lobby, 24-hour service. Phone 10-A. 64 West Colorado. Pasadena.

New Hotel Gramma
Just Opened—$50
Beautiful, 672 S. Kingsley. 47 rooms, LARGE SINGLES and DOUBLES. Private baths. MITCHELL HOTEL, 5th & Mitchell. Ex. 5262.

THE SARAH
Highly furnished rooms, southeast corner 6th and Hobart. Reasonable rates. Phone FI. 1544 E.

Housekeeping Rooms
$3.50 UP. Large rooms, private water, baths, gas, phone, garage. 1244 S. Hope. Apt. 4.

$12.50 Cozy, clean, quiet, walking distance, 1 and 2 rooms, all modern, private baths, all included, parking. 1000 W. 7th.

TO LET—ROOMS—
Furnished
Miscellaneous

$9— WEEKLY
Beautiful, sunny, Wednesday GARLAND WALL BEDS
Phone for appointment.
PRACTICAL nurse will call at your home or convalescent hospital. Reasonable, beautiful surroundings. Phone GA. 4881.
THE CORONET
Summer rates.
Frigidaire, every room, private bath, phone, garage, furnished, parking, etc.
Call at 1000 S. Westlake Park Pl. Phone DU. 3116.
CLEANING PHONE 60c
Rugs called for and delivered. Call evenings. NO. 5864.
PHONE rooms, twin beds, also smaller room, private bath, phone, garage, furnished, parking, etc. 1000 S. Westlake Park Pl. Phone DU. 3116.
BATH, SHOWER, Frigidaire, garage, $40. 1000 S. Kingsley Dr. Apt. 1. Phone DU. 3116.
LARGE room, twin beds, private bath, shower, Frigidaire, garage, $50. 1000 S. Kingsley Dr. Apt. 1. Phone DU. 3116.
$10 to $35 Zelda Apts.
Large location, block from Wilshire, close to Fairfax. Large rooms, tiled baths, Frigidaire, garage. 1000 S. Zelda Ave. Apt. 1. Phone DU. 3116.
BEVERLY HILLS
Beautiful home with garage. Suitable for 2 gentlemen. Reasonable. Call Orange st. Manager.
SPECIAL, Close In
Large, clean, quiet, light, airy rooms, $4 up. Also 2-room suites. Phone 1000 S. Hope. Apt. 1. Phone DU. 3116.
Up, Live Downtown
Rooms, $4 week up. Apartments, $25 month up. 205 North Main.
SINGLES $40
Attractive, outside rooms, beautifully furnished, Simmons beds, tiled baths, Frigidaire, garage. 1000 S. Kingsley Dr. Apt. 1. Phone DU. 3116.
ANDREWS PL.
Attractive outside rooms, beautifully furnished, Simmons beds, tiled baths, Frigidaire, garage. 1000 S. Kingsley Dr. Apt. 1. Phone DU. 3116.
BEVERLY HILLS
Attractive outside rooms, beautifully furnished, Simmons beds, tiled baths, Frigidaire, garage. 1000 S. Kingsley Dr. Apt. 1. Phone DU. 3116.
THIS YOU WANT
Attractive, modern, 2nd floor rooms, beautifully furnished, Simmons beds, tiled baths, Frigidaire, garage. 1000 S. Kingsley Dr. Apt. 1. Phone DU. 3116.
TO RENT 1 WEEK
Attractive, modern, 2nd floor rooms, beautifully furnished, Simmons beds, tiled baths, Frigidaire, garage. 1000 S. Kingsley Dr. Apt. 1. Phone DU. 3116.
Close in, Reasonable
Attractive, modern, 2nd floor rooms, beautifully furnished, Simmons beds, tiled baths, Frigidaire, garage. 1000 S. Kingsley Dr. Apt. 1. Phone DU. 3116.
Andrews Place
Attractive, modern, 2nd floor rooms, beautifully furnished, Simmons beds, tiled baths, Frigidaire, garage. 1000 S. Kingsley Dr. Apt. 1. Phone DU. 3116.
Andrews Place Apts.
Attractive, modern, 2nd floor rooms, beautifully furnished, Simmons beds, tiled baths, Frigidaire, garage. 1000 S. Kingsley Dr. Apt. 1. Phone DU. 3116.
ANDREWS PLACE
Attractive, modern, 2nd floor rooms, beautifully furnished, Simmons beds, tiled baths, Frigidaire, garage. 1000 S. Kingsley Dr. Apt. 1. Phone DU. 3116.
ANDREWS PL.
Attractive, modern, 2nd floor rooms, beautifully furnished, Simmons beds, tiled baths, Frigidaire, garage. 1000 S. Kingsley Dr. Apt. 1. Phone DU. 3116.
BEVERLY HILLS
Attractive, modern, 2nd floor

MACHINERY, ALL KINDS—
Sale and Exchange —32

AIR COMPRESSOR
BARGAINS
AT COST PRICES WHILE
REMODELING OUR BUILDING
U. S. EQUIPMENT CO.
301 W. WASHINGTON. WE 2900.

"BEST" MEANS MACHINERY
Headquarters for Power Presses, Shears and Punches. Machinery.
MEYER MACHINERY CO.
Sheet Metal Production Machinery.
1600 Santa Fe Ave. TU. 1191.

USED MACHINE TOOLS AT
special low prices. MODERN Machine and Tool Co., 1800 E. 20th.

REBUILT MACHINE TOOLS
Baer Fairmont Plan
Palmer-Quyle Co., 2010 Santa Fe Ave.

NEW AND USED MACHINERY for sale or exchange; sheet metal and woodworking machinery. 1036 E. 61st Pl. ADams 1111.

Diamonds, Jewelry —34-B

Steam boilers. Water heaters. Oil and oil burners. Boiler repairing. Pipe, valves and fittings. Supplies. 1620 E. 111TH PLACE.

Machinery Wanted —32-W

WANTED: Small tool grinder, with motor. Phone after 6 p.m. UN. 6700.

MISCELLANEOUS—
For Sale —33

PHONE your WANT-AD to The Times. No credit arrangement necessary. Operator experienced. Open every day and night; will help you write your copy if desired.
PHONE TRINITY 2345
Ask for Want-Ad Department

BUTCHERS' SUPPLIES
Refrigerators, display cases, meat blocks, grinders, saws. SOUTH WESTERN BUTCHERS' SUPPLY CO., 1600 and 1606 South Los Angeles St.

ICE CREAM cabinets, counter fixtures, in good condition. $150. 1440 W. Colorado st. (Near Avenue 64.) Pasadena, 875.

1 WESTERN Electric sprinkling unit, 16-inch, $17. New trailer, made to order, $35. Lathe and grinder, $25. 3 VERMONT. Gardena 2021.

GUNS, Private collection of makers' guns, 12 and 16 gauge, 10 pairs to select from. $15 up. 1713 S. Oxford.

BUILDING materials. Easy payments. CANE BUILDING SUPPLY
729 SO. Central. Main 7843.

WASHERS, reconditioned. Thirty days' trial. Easy terms. Repairs. Orders filled. Bargain list free. 1010 S. Main.

HEADQUARTERS for all kinds of used and factory rebuilt machinery. Easy terms. Write us. BRUNSWICK-BALKE baby grand combination pocket billiard table in perfect condition. OR. 1000.

PORTABLE typewriters, $15, vacuum cleaners, clean clock, electric percolators, irons, toasters, $3.50 up. Repairing. NEARLY new electric refrigerator. Cheap. 2000 Santa Fe. 6123. Need cash.

TRAILER, 2-WHEEL, STAKE BODY. LIGHT. STRONG. WA. 2631.

Office, Store Equipment —33-A

STORE FIXTURES
Grocery, butcher, restaurant equipment, if never described. Davis Has It. New, reserved and half-price parking. Davis Store Fixtures Co., 1200 S. Main. PR. 1181.

OFFICE FURNITURE
7 CARS FACTORY SECONDS
30 walnut and mahogany desks, $25 up; 7-pc. walnut bedroom suites, $69.50; 9-pc. dining suites, $89.50 up.
Office Furniture, Safes
At Miller's, 211 W. 2nd. 5 stores should hold many of your needs. Open all 9; prices low; every guaranteed. Come to-day to-day latest. Park your auto at store.

USED OFFICE EQUIPMENT
AT GREATLY REDUCED PRICES
1 new safe by Diebold Safe Co., 1 new safe by Mosler Safe Co., 1 new safe by Art Metal Co., 1 new safe by Remington Rand Co.
DIAMOND FOR LESS AT CURRY-494-7 Simons Bldg., 3rd and Spring.

Antiques, Art Goods —33-F

HAVE one exquisite, antique oriental rug. Will accept best cash offer. Beautiful, valuable, 9x12. 3630 3rd ave. HE. 1346, or 700 Guaranteed.

LOVELY 3-piece French colonial bedroom, rosewood and ebony. $300. VA. 4335.

Cameras, Supplies —33-H

CINE kodak model B, complete movie outfit. Whittier 414-J. P.O. box 540.

Lumber, Building Materials—33-K

LUMBER SALE
Now 15th. $12 per M. 2x4, $12 per M. and up. Doors, windows, cabinets, etc., way down. Star Wrecking Co., 680 E. 9th. We deliver.

USED lumber, pipe, shingles, tubs, sinks, doors, concrete posts in town. We deliver. L. A. Wrecking Co., 810 E. 9th. Open Sunday. Overlooked.

Houses to Be Moved —33-V

6 HOUSES, south side, 20th st., 1 block west of Vermont, to be moved at once. Some have garages. 2 GARAGES and GARAGE at 7282 FOUNTAIN AVE. OL. 1881.

1 LOTHES, 1 2-room house, 1 4-room house and garage. 127 and 129 Ave. 30, Venice.

2 ROOM house, Boulevard Court, 1618 Crocker Ave., 1 block south of Boulevard Drive. VA. 1136.

OFFICE station, cost $700; WOW now $200. 1000 Ave. Pershing Square.

2 GARAGE and shake cottages, 5 to 8 rooms. Owner at 830 E. 8th. VA. 2127.

DOUBLE house, 4 rooms each, $1,000 value; $150. 5116 S. San Pedro st.

PORTABLE wardrobe, small basket, 2 trunks, hatrack, bargains. 8411 Hobart blvd.

GOOD 3 ROOMS LOW PRICE OTHER BARGAINS. 232 E. 43RD ST.

2 WINDOW sashes, 2 doors. 918 W. 36th st. 131 W. 35th st. VA. 5130.

WANTED—
Miscellaneous —35

GAZE wanted—2nd hand, standard make. Must fit feet high, five feet wide. Modern chair. Protector. Full particulars to Address H.K. box 287, Times Office.

WANTED—
Miscellaneous —35

BOOKS BOUGHT
HOLMES BOOK CO.
814 WEST 6TH ST.
PHONE TR. 2285

We Pay Cash in 3 Hours
FOR RESTAURANT FIXTURES
J. SCHARMAN & CO.
413 EAST 5TH ST. VA. 2201.

KARDEX cabinets, several sections. Must be cheap. MU. 8121.

OFFICE and restaurant equipment wanted for cash. HUmboldt 3011.

Clothing, Furs, Discarded—34-A

WE pay most for men's used clothes. Goods of all kinds. Kinner, MA 4474

Diamonds, Jewelry —34-B

WE PAY MORE CASH
For your DIAMONDS, WATCHES, Jewelry, Silverware and Everything.
BROADWAY JEWELRY CO.
512 S. BROADWAY, 2ND FLOOR.

DIAMONDS, pearls, gold, silverware and other articles wanted.
WM. H. KLEIN
Established 1898
DIAMONDS, JEWELRY BOUGHT
Highest prices. No delay.
WM. H. KLEIN
508 Low Bldg., 7th-Broadway
WE PAY MORE FOR DIAMONDS
WATCHES AND JEWELRY
710 Low Bldg., 7th and Hope, 5th floor.
DIAMONDS bought for cash. EC. Hall, 1st floor, Pacific Southwest Bank Bldg.
CASH for diamonds and gold. KAY Rock Co. 715 Foreman Bldg. VA. 9705.

SWAPS—
All Sorts —35

AUTO repair shop for truck or ? In Lincoln Park Auto Camp. 4101 Alhambra ave.

BEACH lot, Manhattan, $450 equity for small A Ford or what? OL. 6431.

CASH for Hupmobile, Chrysler, Nash or Buick. Will pay $50 to $100 over market. Call MO. 8097, evenings.

CANADA, the wheat garden, 320 acres, $800. Clear. Trade for clear lots, auto, equities. $15 up. 1713 S. Oxford.

COCKER Spaniel, 2 red beauties, registered, for what? 2313 S. Orange Drive.

DEER SKINS for furniture, rugs or ? 1713 S. Oxford.

GROCERY, meat market, sell, income, trade for what? 1000 E. 41st st. ADams 1111.

10-ACRE pear orchard, Sonoma, Healdsburg, Los Angeles, 1 mi. bldg. stone house, 2 mi. bldg. stone cottage, 3 mi. bldg. stone cottage, all new, all for city equity? 3516 W. 6TH ST.

15-ft. DURANGO, PIDO DISTRICT high-power 14-room cruiser, Buick motor, $1,000. Will trade for lot, car or ? 1713 S. Oxford.

TO TRADE for Los Angeles property, 2 fine pianos or equities. 413 Bank of Italy Bldg.

BEAUTIFUL CEMETERY LOTS, for small family plot, clear; owners going to Europe. Will sacrifice. 1636 E. Vernon ave. Owner, Box 1, Times Office.

CLEAR 10-ACRE CHICKEN FARM, 2 miles Whittier. Will trade for income or auto. Or sell. OR. 6764.

NO TRUST DEED. Buy 10 months. For sale or diamond. Mt. 4725.

POULTRY, DUCKS, GEESE—
Rabbits, Supplies, Etc. —41

WANTED: POULTRY. Highest prices. Will call. 2811 E. 4TH ST. AN. 2111.

FANCY rust trumpeter, black Spanish, white Chinese geese. 1 gander, 2 females. 2 SHOWBIRDS, $1 Pullets, 75c; $10 W. DUCOMB, Burbank Poultry Farm.

RED ROOSTER, Golden Seabright, $10. 17901 S. Normandie, Gardena.

PETS AND SUPPLIES—
For Sale Exchange Wanted
Birds —46-A

RARE birds, all varieties. ALTADENA Aviaries, 926 Alianza, Altadena, Cal.

RARE BIRDS of all kinds. BIRD WONDERLAND, 1000 Alvarado st. DU. 1107.

FLOWERS tropical bird farm for farm raised birds. 17303 Ventura Blvd. Encino.

Dogs —46-C

BOSTONS, very dark, pedigreed, white markings, $15 and $20. 1332 S. Hoover.

POMERANIAN, Airedale, Fox Terrier, Police dogs, Collie and Shepherd puppies. Also Pomeranian at stud. Orange-Shepherd Kennels, 1 mi. E. of Orange on Chapman ave. Phone 1-J.

POMERANIANS, AKC reg., Sable and orange, $10-$25. 483 No. Edgewood St. INGLEWOOD.

SCOTTIE, male, pedigreed, 1 year old. CR. 2961 after 5 p.m.

SCOTTIE male puppies, pedigreed, $10. 1414 W. 81st st. TO. 01234.

GOOD Boston, all breeds. Pictures. Listing. Reasonable. 1713 S. Oxford.

REAL WESTERN and FLORENCE

HOUSES—
For Sale
Miscellaneous —50

WHAT A BARGAIN
IN BEVERLY HILLS
13 ROOMS
We are selling our new beautiful Spanish home at a sacrifice.
See the adjoining Harold Lloyd's and Jack Dempsey's estates.
Large colored bathroom fixtures, a real thing of beauty. Beautiful grounds, numerous fruit trees.
Immediate possession.
Open for inspection daily.
Phone owner
1711 TROPICAL DR. CR. 7178.
Just off Beverly Drive.

IN A MODERN SETTING
$7000
Large, high Charming living room, beam ceiling, real fireplace, dining room, lovely den or sun room, all overlooking a woman's dream of a kitchen, with breakfast nook and chairs. Electric refrigeration, garage. Price $7000. Terms.
Owner, 1713 S. Oxford.

You have been looking for this ideal home in Westwood Hills.
3 BEDROOMS, 2 BATHS, ELECTRIC REFRIGERATION, UNIT HEAT
Close to schools, shops, transportation. Owner will consider trade of any kind. Price $11,500.
Call owner, ALEX—HO. 7901.
Evenings, AX. 3052

10 ROOMS—4 BEDROOMS
$12,750—EASY TERMS
2-story, Spanish home; close to Wilshire Blvd. in Westwood Hills. Finish hours in living room and den. Unit heat, electric refrigeration and all the latest features. Patio, front and rear. Fish pool and rockery. Price $12,750. Terms. Call owner, HO. 14401

Foreclosure Sale
Beautiful home just completed, 4½ in beautiful Moreno Highlands, magnificent view. Public utilities all underground. Near Moreno Highlands elementary school. Electric refrigeration, 2 tiled baths, tiled showers. Unusually attractive floor plan. Price $7,500. Terms. Call Mrs. Lawson, HO. 79822.

$6950
You have been looking for this ideal home in Westwood Hills.
3 BEDROOMS, 2 BATHS, ELECTRIC REFRIGERATION, UNIT HEAT
Close to schools, shops, transportation. Owner will consider trade of any kind. Price $11,500.
Call owner, ALEX—HO. 7901.
Evenings, AX. 3052

Foreclosure Snaps
VERY SMALL DOWN PAYMENT.
UNITED STATES FINANCE CO.
458 S. Spring. Room 306. TU. 6758.

LEAVING CITY — Must sell 5-room modern bungalow, Wilshire Country Club, Monrovia and Beverly Blvd. 3 lots, $4,500. 1713 S. Oxford.

SOUTH PASADENA
Beautiful 2-story stucco, 4 rooms, 2 bedrooms, tile roof, $4,250; cash or trade for equity. 2035 Pine Oaks. TR. 2910. WE. 20345.

MAKE OFFER
On 2-story Spanish home that is in perfect condition; the best value in vicinity. 6437 W. 8th st. WE. 2111.
SALE OR WILL TRADE DOWN
TOWN EQUITY. Owner, 3221 N. Kenmore. Only 1 bank mortgage. Large stucco. Owner, WE. 28557.
15-ROOM, 3-STORY HOUSE, fine location, garage, 20x 64x180; must leave; terms or part trade. South Hobart blvd. Owner, DU. 1-1-1.
FORECLOSURE OF FIRST'S
REMODERNE AND INCOME, WE EXCHANGE. Madison, 2091.

NEW 14-ROOM DUPLEX
In Beverly Hills, artistic ultra-modern; 4 and 5 bedrooms, 4½ baths; cheerful hall, or rest, furnished, unfurnished. Address X. box 142, Times Office.

$200 DOWN, sandy five-room stucco, 2679 So. Highland ave. $42.50. Income Investment Co., 1000 Subway Terminal Bldg. MU. 4151.

200 S. McCADDEN PLACE
Open for Inspection
Brand new English Home
HOWARD & HOWARD. DU. 1246
1400 N. LAUREL AVENUE. HI. 2171
Actual value $22,000; 10-room home in choice location; owner must sell; will take clear property in trade. Like new. Terms. 1242 Augusta.

West and Northwest —50-A

12-ROOM frame house with sun porch; 2 sinks of school. 1450 120th ave.

HOUSES—
For Sale
West and Northwest —50-A

HONEYMOON HACIENDA
IN LARGE GARDEN LOT
FULL PRICE $7650
Gleaming white stucco bungalow; 7 rooms. Large living room. Breakfast room furnished, buffet, tiled hearth and chairs. Dream kitchen, double walls, electric refrigeration, double sinks, ample cupboard space. 2 hand decorated tiled baths, one shower, stall shower. Unit heat. Sterilizing system. Garden lighted 2½ years. Double garage. Bedroom servant's quarters. Owner transferred; must sell at once. Call Mrs. Dorsey, HO. 14401

$3500 TOTAL PRICE
AN IDEAL OF SPANISH ATMOSPHERE BUILT ESPECIALLY FOR DEL ESTE
Old Madrid with plenty of light, ventilation, and latest day conveniences; character and size of rooms commensurate with style and architecture. Rear grounds and patio landscaped like an old estate with fruit trees, vines and flowers. Only cost a small fortune to reproduce. Price reduced. You may call Mr. Dorsey personally, at OX. 1261, or date at HO. 79021

7-ROOM SPANISH STUCCO
(NEAR WILSHIRE)
$10,750
Sand-blasted oak doors; niched fireplace; studio window, flower-framed; French door; Spanish front door; green and black modern bath, tiled; water-lily painted walls; French door; garage door to rear garden, porte-cochere; General Electric refrigerator; garage, 2 rooms, bath. MIR. WILSON. HO. 79021

232 S. WINDSOR BLVD.
10-room spacious home, furnished or unfurnished. Consider some exchange. Open 4 to 8 daily. Buyers.

C. H. O'CONNOR & SON
WESTERN AT WILSHIRE
MISS BOYER. WY. 3811. FI. 2134.

EQUITY in modern, beautiful to suit new 2-story Spanish, 5111 Cimarron st., 1 block west of La Cienega. Owner will trade for income, lot, car. Open Sunday. Owner, WA. 7855.

CASH for Hupmobile, Chrysler, Nash or Buick. Will pay $50 to $100 over market. Call MO. 8097, evenings.

WHO WANTS to buy or trade a real bargain in a new home located in one of the choicest classic residential districts of Los Angeles? Here's your chance. Owner, 1713 S. Oxford. DR. 0453.

Just $15,000 Finished
10 rooms, 3 baths. Must sell to last dollar. Open 9 a.m.-9 p.m. 148 No. Alta Vista. OR. 1255.

$12,250—TWO-STORY
New 6-room Spanish bungalow, ½ block from Robertson Blvd. south of Pico. Open for inspection. Owner on premises. COLONIAL HOME

Farm of quality, acreage, subdivision, business property, income, unimproved property, exchanges. Let us know your needs. Call Mr. Bissell, Mr. Hall, Mr. Hoffman. Main 8111. 1713 S. Oxford.

SACRIFICE for quick sale to close estate, 5-room bungalow, double garage, $6,500. 360 39th-120. Owner, 2348 W. 37th st. RO. 0274.

$1,000 DOWN, balance $3500, 3 bedrooms, 4 blocks east Robertson and Wilshire car. 1000 E. 23rd. Shoemaker Co.

No Down Payment
New 5-room bungalow. $12,000. Has fireplace, tile bath. Owner, OR. 0813.

LEAVING L. COS furnished home 3 bedrooms, sleeping porch, garage, patio, $3,750. 1538 N. Beverly Drive.

$3500 for Quick Dr., call at 842 S. Gramercy Dr. Fine residence district. Rural English home. Other splendid buys in neighborhood. OX. 7181.

WILL sell my equity in 2-room house in Inglewood to responsible party. Will take $1,000 cash. Address Z. box 142, Times Office.

Special Buy by Owner
LOW PRICE AND GOOD TERMS
New 5-room Spanish home, tile roof, tile bath, tiled fireplace, hardwood floors, garage. Open 1 to 5 p.m. OX. 4914. OX. 4295.

BEAUTIFUL 5-room home, furnished or unfurnished; 1 block to car; $4,500; terms. 1230 E. 108th st. LA. 1-1-1.

New 7 Room Bargain
2 baths, hardwood floors, 122 N. Kings. $13,650. Want offer. Owner, OX. 0813.

FORECLOSURE on 5-room furnished bungalow; near Hollywood Blvd. Price, Terms. Will take $3000 for equity. Phone Westwood, WE. 20345.

$1,000 DOWN buys 5-room house. Good location. $1750, balance to suit. 232 W. Ave. 30. AL. 4208.

South and Southeast —50-B

IT'S TRUE—ONLY $4000—NO TRADES
Latest type English stucco, tile roof, studio window, barrel ceiling, large living room, dining room, 2 tiled baths, double garage. No assessments. You can buy this home, easy terms. $500 cash, balance $40 per month, including interest. Convenient to Los Angeles, Hollywood and beaches. Don't write, don't call—but this anywhere. Phone Jack Hoser, Wholesome 8231. Evenings, WE. 20345.

7 ROOM, SAVE $2000
English stucco, 3 beautiful bedrooms, Hand decorated, Built with every modern feature. 5221 N. Kenmore. Only 1 bank mortgage. Large equity. Owner, WE. 28557.

Safer Than In A Bank
$3250, $500 cash for a $4500 bungalow. Close to car, school. Call at Monogram Co., 1000 E. 41st st. ADams 1111.

Angeles Mesa Homes—
4-5-6 and 7 rooms, $4600 to $7950. All improvements in, no assessments. Easy terms. Angeles Mesa Land Co., 1000 Subway Terminal Bldg. MU. 4151.

REAL WESTERN and FLORENCE

7 ROOMS—$3650
$800 DOWN. LIKE NEW. BIG LOT. MUST SELL. 3628 S. VERMONT AVE.

$6750.—$800 CASH
New 7-room 2-bedroom, high ground, near everything. Must sell. TO. 6700.

5-Room House, $5000.
Near Vermont and 42nd. $1000 cash. Balance $40 per month. Call owner, NORTH of 5403 st. near Normandie, beautiful 7-room home, nearly finished, $1,000 down, $40 per month. Owner, VE. 0267.

5-ROOM stucco, hardwood floors, tile bath, garage, 1 block to Vermont. Call 7934 S. Vermont. TH. 0274.

BEAUTIFUL 8-room home and income, close in, quiet street, reasonable. About $2500 required. Owner, 1000 E. Carson st. Lomita.

$4300. BRAND new 5-room, studio window, hardwood, tile, shower, panel, paved, terms. 5434 Smiley. RO. 4307.

I WILL sacrifice my beautiful 5-room stucco home at 712 W. 108th st. near Vermont ave. car; must sell today. Owner, 2348 W. 37th st. RO. 0274.

VETERANS ATTENTION! Will sell or exchange $3500 equity in 5-room home. $500. Portable. $30.50 per month. Located 1621 W. 80TH ST.

$3500—$350 DOWN
5-room, 1-bedroom bungalow, 1 block to Vermont car; $35 per month. Call owner, 1621 W. 80th st.

$4,000 TOTAL PRICE
$400 DOWN buys 2-bedroom, 5-room bungalow, near Vermont car; $35 per month. Call owner, 1621 W. 80th st.

New 7 Room Bargain
2 baths, hardwood floors, 122 N. Kings. $13,650. Want offer. Owner, OX. 0813.

FORECLOSURE on 5-room furnished bungalow; near Hollywood Blvd. Price, Terms. Will take $3000 for equity. Phone Westwood, WE. 20345.

$1,000 DOWN buys 5-room house. Good location. $1750, balance to suit. 232 W. Ave. 30. AL. 4208.

HOLLYWOOD—
For Sale Exchange Etc.
$22,500. NOW SACRIFICED for $14,500
Beautiful new hillside home. Nine rooms, four bedrooms, three baths. Finished in knotty pine. Must be seen to be appreciated.
See owner
SAN PEDRO LUMBER CO.
1319 Central ave. Phone WE 4341.

Mortgage Company Sacrifice
MAKE OFFER
Beautiful home in N. Hollywood; 5 rooms, 2 baths, 2 car garage. Must sell. Mr. Clark, 3221 Rosecrest Blvd. VA. 4901.

MOVIE star's attractive 6-room home in Hollywood Hills. Small down payment, easy terms. Owner, HE. 1210.

7-ROOM stucco bungalow, 3 bedrooms, 2 baths, $12,500; easy terms. 3460 Rowena ave., near Los Feliz Blvd. Call NO. 11778.

71-FOOT paved street, LAUREL CANYON DISTRICT. Street behind. $611.27. Take $100 cash and auto for equity. WA. 1187.

FINE new home in West Beverly Hills for sale or trade. Furnish. THE Home State Bldg.

$13,000 8-ROOM home north of Franklin ave. Owner, NO. 42608.

NEW 5-room stucco, $7000; $500 cash, balance 15 years, 6%. WY. 2214.

EQUITY in modern bungalow, $ room, Owner, OR. 6500.

BEVERLY HILLS—
For Sale Exchange Etc.
Positive Steal
Reduced to $14,750
Attractive English bungalow on 80x160 lot; most exclusive Beverly Hills location; inspection invited. 617 N. Camden Dr. Owner, 321 S. La Brea. WY. 3811.

BEVERLY HILLS EXCHANGES
GEO. E. READ, INC.
Phone Oxford 4177

BEL-AIR, 6-room, all service price. Owner, TU. 4936.

BEVERLY HILLS—
For Sale, Exchange, Etc.

STEAL!
$5,000 Underpriced
218 SO. PECK DR.
$14,750
9-room Spanish, 3 bedrooms up, 2 baths with stall showers; 60 foot lot. Small cash will handle.
HURRY!
SEE MR. WINCHEL, OXford 6151.

BEVERLY'S
BIG BUYS

820 Whittier Road
5 large bedrooms, 4 baths upstairs. Spanish design. Lot 106x200. $45,000. Terms.

713 Maple Drive
4 bedrooms, 3 baths. Italian design. $30,000, terms.

Beverly Hills Realty
400 BEVERLY DR. OX. 6152.

$35,000 CASH. Most exceptional view property in Los Angeles county. 1 acre flat graded hilltop estate, overlooking Hollywood, Beverly Hills, Los Angeles and beaches; also San Fernando Valley. Impossible to obstruct view. This property has been exclusively for home. Circumstances force owner to liquidate immediately. This property free and clear of all encumbrances. 10 minutes from Hollywood and Los Feliz. Mr. PORTER, 628 S. Oxford. DR. 0453.

SCHOOLS START SOON
Owner will sacrifice new 2-story 4-bedroom, 3 baths, only a couple of blocks to Southern California's finest schools.
256 SO. EL CAMINO
BEVERLY HILLS
$14,750
OPEN EVENINGS

AMONG THE BEST
It will pay you to see these before you buy.
508 N. Bedford, 10 rooms.....$45,500
604 N. Linden, 10 rooms.....$39,500
604 N. Linden, 10 rooms.....$35,000
Builder will trade.
WANTED
Furnished home north of Santa Monica, 2-story, 5 bedrooms up, two bathrooms. Must be in A-1 condition and priced right. Will pay $500 cash. Call Mr. Pollock, Kenmore 4, OX. 6171.

Special Buy by Owner
LOW PRICE AND GOOD TERMS
New 5-room Spanish home, tile roof, tile bath, tiled fireplace, hardwood floors, garage. Open 1 to 5 p.m. OX. 4914. OX. 4295.

BEAUTIFUL 5-room home, furnished or unfurnished; 1 block to car; $4,500; terms. 1230 E. 108th st. LA. 1-1-1.

Beverly Hills Realty
400 BEVERLY DR. OX. 6152.

WESTWOOD HILLS—
For Sale Exchange Etc.
A MAN'S HOME
3-STORY, 8-ROOM, MONTEREY
North of Wilshire, mellow atmosphere, 4 large bedrooms, 3 gay tiled bathrooms, 2 servants' rooms, 3 car convenience, richly furnished for display, drapes included if price cleared. Owner, 1713 S. Oxford. MAIN. MO. 7821.

WILL sell my equity in 7-room, 2 bath home in Westwood Hills. Will take $1,000 cash. Address Z. box 142, Times Office.

3-STORY Spanish stucco, 8 rooms, 3 bedrooms, 2 baths, inclosed patio. Price $14,500. Owner, 10430 Holman ave.

WILL take lot and some cash for 5-room house. Address Z. box 142, Times Office.

$500 DOWN buys Westwood lot. Exceptional value. 1713 S. Oxford.

$500 DOWN BUYS Westwood lot. Exceptional value. 1713 S. Oxford.

7-ROOM stucco, Spanish, 2 baths, 2-car garage. Call Owner for key. LA. 5110.

7-ROOM stucco, Spanish, 2 baths, 2-car garage. Call Owner for key. LA. 5110.

GLENDALE—
For Sale, Exchange, Etc.
Raise Avocados Here!
NEW 2-STORY STUCCO
RED TILE ROOF—3 TILE BATHS
FIVE SLEEPING ROOMS
$15,500—EASY TERMS
ALMOST AN ACRE. By white stucco home on quiet street. Just off Verdugo Road and east of Glendale Blvd. Modern home, room for tennis court, swimming pool in section where values are increasing. NINE SPLENDID ROOMS, tiled entrance hall, tiled fireplace, 3 tiled baths, master bedroom 18x18, 3-car garage. Never occupied. Immediate possession. Let us show you ALL of the BEST BUYS.
Greenlaw Realty Co.
143 So. Brand Douglas 9201

NEAR HOOVER—HIGH, new two story, 6 bedrooms, $4,500. M. GANNON
J. F. PETERS, BUILDER
203 E. Brand, Douglas 3030

NEW 2 STORY—$12,000
25-mile view, all tile roof, 6 bedrooms, 3 baths, 2 fireplaces, garage. Ralph R. Race, 2119 S. Brand.

NEW 2-story Spanish, 5-room, all tile roof, $6,500. Terms. Owner, 211 W. BROADWAY. Douglas 0727.

NEW 5-room, 2-bedroom, electric refrigeration, 2 tile baths, 2-unit heat, $8,500. 6% Owner, 1713 S. Oxford. DR. 0453.

7 ROOMS, unit heat, electric refrigeration, near car, schools, $8,500. Terms. Owner, 1713 S. Oxford. BROOKE REALTY CO., 116 So. Brand.

$1,500 EXCHANGE $2500 for lot, cash balance monthly payments. Owner, Douglas 2146. Call 1713 S. Oxford.

$11,000. 10623 Bl. 6% Income. Rd. Lease for good course. Investigate

PASADENA—
For Sale, Exchange, Etc.
FORECLOSURE for sale or trade, 2 bedrooms, 1 bath, $1,000. Was $1,200. Owner, 1713 S. Oxford. DR. 0453. Established 20 years.

FAIRMONT, 5-room, 2-bedroom, basement, stucco, 2131. Established 20 years.

ALHAMBRA—
For Sale, Exchange, Etc.
SEE THIS ONE
$4950. 5-room English stucco. Real fireplace, 2 bedrooms, breakfast room, tile sink, tile bath, shower, hardwood floors, garage, sprinkling system, instant hot water. Balance easy terms.
BRYDON D. MacGILL CO.
REALTORS
631 E. Main Phone 7888

Was $5000 Now $3450
5-room modern bungalow. Five new. Best Old Oakley district. Easy payments. Phone Owner, ET. 1143.

SAN MARINO—
For Sale, Exchange, Etc.
NEW 6-room Spanish, red tars, school bussed, quality appearance. 2472 Ridgeway Rd. Owner, Sterling 6742.

CITY LOTS AND LANDS—
For Sale
BEAUTIFUL view lot, exclusive Morland Heights, in the center of more than 300 new homes and finished type homes. Utilities all underground. Price $1,250. Terms. Call Owner, TR. 4412.

PHONE 7092 WANT-AD to The Times, we check advertisement (accurate) Courteous, experienced ad-taker, day and night, will help you with your copy if desired.
PHONE
Madison 2345.

TRUST DEED—Lots for Builders from owner, Beaumont Park, between Glendale and Eagle Rock, close to A. E. & B. car. Call Owner, CA. 2312.

OWNER SACRIFICE
24 bungalow lots, $34147
2796 W 8TH STREET. DR. 1002.

HOLLYWOOD E. home owner wants 6-room house, will pay $4,000 cash, have $2000 cash and know value will take $4000. 3819 Beverly. OL. 3191.

2 SALES Grande Kingsley 5th, corner, worth $500, sell both $150 each. Phone DR. 8238 mornings or after 5.

$25 PER on Dorion ave. near Ave. 26. Priced for quick sale.
FRANK H. WOOD, REALTOR
931 Security Bldg. Michigan 2222

PLAT of court site, Milton, $600 street, $14,750. Owner, 1713 S. Oxford. DR. 0453.

LOT in Westwood, $1500 and $1000 equities for part trade. Call EM. 0064.

CORNER lot, Santa Monica Boulevard, 50x150. Owner, 10-23 Ironsides. Only $5500. Bay Shore, 303 Bryson Bldg.

L. A. ACRES on BEVERLY BLVD. Only $1,000 per acre. Terms. Owner, PHIL NORTON. VA. 6111.

SNAP—Hollywood 4-family apartment, 2 bedrooms, lot 50x139. Priced right. Terms. Owner, 2348 W. 37th st. RO. 0274.

ALHAMBRA—
For Sale, Exchange, Etc.
SEE THIS ONE
$4950. 5-room English stucco. Real fireplace, 2 bedrooms, breakfast room, tile sink, tile bath, shower, hardwood floors, garage, sprinkling system, instant hot water. Balance easy terms.
BRYDON D. MacGILL CO.
REALTORS
631 E. Main Phone 7888

Was $5000 Now $3450
5-room modern bungalow. Five new. Best Old Oakley district. Easy payments. Phone Owner, ET. 1143.

SAN MARINO—
For Sale, Exchange, Etc.
NEW 6-room Spanish, red tars, school bussed, quality appearance. 2472 Ridgeway Rd. Owner, Sterling 6742.

CITY LOTS AND LANDS—
For Sale
BEAUTIFUL view lot, exclusive Morland Heights, in the center of more than 300 new homes and finished type homes. Utilities all underground. Price $1,250. Terms. Call Owner, TR. 4412.

PHONE 7092 WANT-AD to The Times, we check advertisement (accurate) Courteous, experienced ad-taker, day and night, will help you with your copy if desired.
PHONE
Madison 2345.

TRUST DEED—Lots for Builders from owner, Beaumont Park, between Glendale and Eagle Rock, close to A. E. & B. car. Call Owner, CA. 2312.

OWNER SACRIFICE
24 bungalow lots, $34147
2796 W 8TH STREET. DR. 1002.

HOLLYWOOD E. home owner wants 6-room house, will pay $4,000 cash, have $2000 cash and know value will take $4000. 3819 Beverly. OL. 3191.

2 SALES Grande Kingsley 5th, corner, worth $500, sell both $150 each. Phone DR. 8238 mornings or after 5.

$25 PER on Dorion ave. near Ave. 26. Priced for quick sale.
FRANK H. WOOD, REALTOR
931 Security Bldg. Michigan 2222

PLAT of court site, Milton, $600 street, $14,750. Owner, 1713 S. Oxford. DR. 0453.

LOT in Westwood, $1500 and $1000 equities for part trade. Call EM. 0064.

CORNER lot, Santa Monica Boulevard, 50x150. Owner, 10-23 Ironsides. Only $5500. Bay Shore, 303 Bryson Bldg.

L. A. ACRES on BEVERLY BLVD. Only $1,000 per acre. Terms. Owner, PHIL NORTON. VA. 6111.

SNAP—Hollywood 4-family apartment, 2 bedrooms, lot 50x139. Priced right. Terms. Owner, 2348 W. 37th st. RO. 0274.

CITY LOTS AND LANDS—
For Sale
SOUNDS IMPOSSIBLE—
30x130 feet, highly restricted, surrounded by beautiful homes, near Rossmoyne district, at Oakmont Country Club. Valued $4000 for $1125; cash. Also $2000 lot with deed. Price $800 cash. J. A. MARKS, 714 W. OLYMPIC.

W. 8TH STREET CORNER, $13,500. 30x135. Call Mr. Reading, Ambassador Hotel.

HAROLD G. FERGUSON CORP.
1504 E. Spring St. TR. 2906.

Lot in West Los Angeles. Best offer before Aug 10. DR. 8062.

BUSINESS PROPERTY—
For Sale —33

HOLLYWOOD BLVD.
2-story building, large corner lot. Income $25,000. Price $250,000. Mortgage $100,000. Want cash and clear property for equity.
CLINCH & THURTLE
444 So. Western Ave. DR. 2368.

MUST SACRIFICE
Industrial building, 2-story brick, lot 50x150. Will sell. Close in. Can lease $3000 year. Guarantee 12% on investment. Quick action necessary. Owner, VA. 8474.

AUCTION! Fri. Aug. 8, 2 p.m. Business property, store and garage. Lot 45x135 to alley, at 1558 W. Vernon ave., 3 blocks east of Western. Subject sale. Free! MARKLEY, Treas. Office, O'CONNOR & SON, Auctioneers.

BOWLING frontage 180x150. Will sacrifice for cash; 3 car residence lots, sacrifice. Owner, 4824 York Boulevard.

$4400 full price, 7932 Alameda Blvd. Bargain. Lot 42x103. 6-room house, garage. Half cash. Balance to suit. No trades. LA. 3974.

BUILD to suit tenant, southeast corner Colorado Boulevard and Hartwick Heights, Eagle Rock. Address W. box 200, Times Branch.

$2,000 SPREA AVE. 66x30 FT.
80 ft. near 51st st. at this low price. Otto G. Wilde Co. 1713 S. Oxford. DR. 0453. Established 20 years.

FOR SALE—Business block on Ocean to Ocean Highway at Banning. Call or write owner, 2026 E. Ramsay st. If M. Hanson.

SACRIFICE before foreclosure, two 5th and Flower, 2 rooms, $4500 subcontractors, $7500 equity. Make offer. Will trade. 234 S. Hope.

FOR sale or exchange, 3 acres near Manchester and Western. Will make to suit. Call Mr. Peart, Peart Trade. Owner, 430 Stimson Bldg.

ON VERMONT NEAR ADAMS
Nice little home. Price $17,000. TERMS. 2422 S. VERMONT. RE. 1201.

BARGAIN. 82x128, southeast corner Kenmore and San Marino st. $7500 cash, balance mortgage DR. 2602.

$16,000 BUNGALOW—Modern 10 rooms, 3 baths, 2 fireplaces, 2 car garage, lot 100x150. Beautiful view. Beverly Hills, $6,000 cash terms. DR. 8196. GR. 2294, evenings.

BARGAIN. 13,000 square feet near Fletcher Drive, corner 12 L.A. Owner, P.O. box 907, Arcadia. Phone 2425.

INCOME PROPERTY—
For Sale —37

$70,000 IN DISTRICT OF HIGHEST PER CENT OCCUPANCY
One of finest and most artistic apartments in exclusive Wooded Hills. 12 apartments, part of them with tower and upper floors from which is beautiful patio. Each apartment has individuality and exclusiveness. Only 4 apartments, 4 unfurnished, some leased for year. Shows splendid income. Detailed by appointment only. Call Mrs. Shepherd, CR. 6138.

SOLID BRICK
4-family flat, 4 rooms and bath each. Frigidaire with gas heat in all units. Rents $80 per month. 4-10% net on $21,000. $7000 cash required. Will trade for what? 11124-28 N. Vine st.

W. M. GARLAND & CO.
W. M. Garland Bldg. 117 W. 9th st.

APARTMENT CLEAR
3-STORY BRICK. $75,000.
1 block to Ambassador Hotel. 2 car line, shopping center. Furnished, completely furnished. Any broker might consider some clear city property. Address Z. box 142, Times Office.

$40 S. Kenmore Place ready to let or sell. Owner, VA. 8474.

BEAVER APARTMENTS
1314 S

REAL ESTATE—
For Exchange

Miscellaneous —72

Clear Main St. Property and Cash
Want Brick Store Building
I have a client with clear property on Main St. to exchange and cash, who wants a brick store building up to 6,000 square feet. Must be leased to responsible and worth the money. Will accept up to $50,000 equity. Will talk with BUILDER only. See Mr. Brigham.
Burton & Co.
Realtors 8171
1124 W. 6th St.

E-HOME lot, clear, sacrifice, $15,000, corner Vine. Owner.

30-room rooming flat, fine city, new, $12,500. Income $4,000 annually. Will trade equity for home or close in.

Business income. Clear, cash for equity. Will trade for new duplex. Owner, Realtor, 1124 W. 6th St.

Income $36,000, exchange for close-in improved acreage. Owner, 1124 W. 6th St.

A FINE CLOW. WY. 3171.

HANCOCK PARK
I MUST SELL
NEW 14-ROOM DUPLEX
Large corner lot, 100x150
Call me, WY. 3042.

FROM OWNER: I WANT QUICK sale; apartments; new flat, 6 rooms, 2 baths, $6,000; will take $5,000 cash. Owner, 1124 W. 6th St.

Want 5-room house in Eagle Rock or Glendale for equity in 6-room home, 15 minutes out on "L" car. Address X, box 217, Times Office.

Want $1,000 equity in good lot and clear Utah and Arkansas farm land for Pacific Coast. 222 E. 16th.

FOR SALE or trade for California beautiful 11-room, Fort Smith, Ark., brick. Cost $18,000. Will sell for $10,000. Owner, 1171 Bright, Calif.

RUNNYMEDE UNIT
FOR CLEAR LOT, LATE CLOSE
$15,000 EQUITY in court unit; owner will take what have not! Near Los Angeles. Bloom. 9484-C Chestnut ave., Inglewood.

5 ROOMS, modern, clear, location for Eagle Rock, Altadena or Pasadena property. Must have 2 lots. 148 Thurman, Eagle Rock.

5-ROOM house, $1,850; $1,250 cash, balance $25 per month. Price for quick sale $1,500. Price includes $500 for furniture. 1124 W. 6th St.

10-ROOM house, corner lot, close in, Oakmont Club, Glendale. Must sell at once. Will trade for income and cash. Owner, BRADLEY, TU. 3181.

10-ROOM "MIRACLE MILE" HOME
Some $2700 First lien $12,000 Trust
Will consider $11,500. Owner, 1124 W. 6th St.

OWNER wants eastern or good for for real equity in his CLOSE-IN 6-room modern home. Will trade for income property. Address Z, box 99, Times Office.

10 ACRES high time land, $2,000 cash, balance $25 per month. Address Z, box 99, Times Office.

WILL exchange $13,500 equity in 5-room modern home on main highway for clear city vacant or income property. Address Z, box 99, Times Office.

I HAVE 2 beautiful new 7-room homes to exchange for L. A. High School or $12,500. Mortgage $7,000 at 6%. Owner, 1124 W. 6th St.

WILSHIRE, 4-story, new apartment; sacrifice $25,000 down or trade for good income property. Owner, 1124 W. 6th St.

EXCHANGES MY SPECIALTY
B. W. CROWE
STORY BLDG. VA. 1258.

Want Clear Eastern
For Wilshire-La Brea home. Will pay cash difference. Owner, 1124 W. 6th St.

COUNTRY ESTATE, DON'T SELL home insured $77,000; 2 acres; 2 miles Pasadena. Cash price $40,000; or $5,000 down. Owner, DELF, 2260 Sunset. GR. 4993.

FORMER resident Oregon and Washington will exchange for property in California. C. J. Farmer, Albuquerque, N. M.

Real Estate Loans —73

6% INTEREST
LOANS ON IMPROVED REAL ESTATE AND BUSINESS PROPERTY IN LOS ANGELES AND VICINITY.

5½%
CONSERVATIVE LOANS ON IMPROVED CITY PROPERTY.
THE LONG BEACH TRUST & SAVINGS BANK
LONG BEACH, CALIFORNIA

NO APPRAISAL OR LOAN CHARGE
WINTER INVESTMENT COMPANY
SEE J. H. VAN NUYS
TRinity 2071.

AGENT
FOR ONE LIFE INSURANCE CO

6%—Money—6%
INSURANCE FUNDS

Have funds available as in the past for attractive loans on improved business properties in Los Angeles and immediate suburbs.

Loans to close the estate of large or small size, at lower rates than the market. Where a client is needed for desirable loans, I am prepared to act promptly.

In either case commission is the usual one, only 6 2-3% to the borrower for a five-year period.

FREE INSPECTION
Let me show you how we can serve you.
ERNEST M. CARPENTER
REAL ESTATE MORTGAGE CO.
Suite 1 to 5, Fifth Floor Story Building
Exclusive correspondent
Insurance Company.

6% AND 7%
Real Estate Loans
$10 TO 5 YEARS
Loans arranged to suit the borrower. No charge for appraisal.
OLDEST MORTGAGE HOUSE
ESTABLISHED 1900
THE M. C. Marble Company
530 SOUTH GRAND

Loans 2nd
Real Estate Loans Financed 100%.
Any Amount—Any Time
Let us finance your private money for improved Los Angeles business property. 215 West Sixth

Insurance Funds 7%
Real Estate Loans
Any Amount
Any Time
Any Location
Any Security
Any Purpose
Any Borrower
Any Lender
Any Broker
Any Time
Any Where
Any Thing
Any Old Way
Any Old Time
Any Old Place
Any Old Security
Any Old Purpose
Any Old Borrower
Any Old Lender
Any Old Broker
Any Old Time
Any Old Where
Any Old

TARZAN AND THE LOST EMPIRE

By Edgar Rice Burroughs

As it came opposite the Colosseum, the column turned and entered beneath a low wide arch. The prisoners were marched through a long corridor. On both sides were narrow barred doorways. With Lukedi and two other Bagegos, Tarzan was unchained and led into a small room built entirely of granite blocks.

The only openings were the narrow grated door and a small window at the top of the wall, through which came a little light and air. The door was closed upon them, the heavy padlock snapped, and they were left alone to wonder what fate had in store for them. His savage companions wept while Tarzan smiled grimly.

As night fell upon the city, the gloom of the Colosseum deepened into blackest darkness, relieved only in the prison by a brilliant patch of moonlight that came in through the windows. The Bagegos slept, while Tarzan's mind became active with thoughts of escape. Presently he became conscious of a sound coming from the arena.

The floor of the arena was about level with the sill of the window on the top of the prison wall. Something was moving, stealthily and cautiously, upon the sand. Presently, framed in the window, silhouetted against the sky, appeared a familiar figure. Little Nkima slipped between the bars and dropped into Tarzan's arms.

(Continued Tomorrow)

The Life of Riley

By D. T. Carlisle

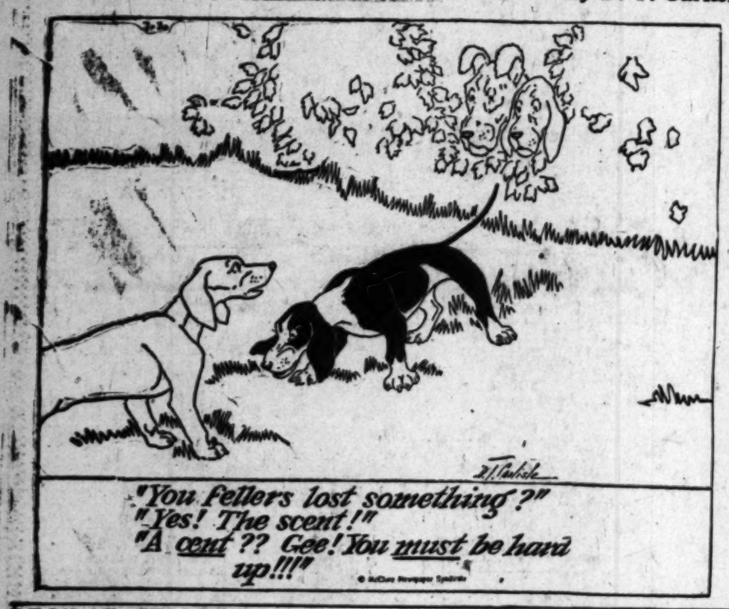

REG'LAR FELLERS

Very Important

By Gene Byrnes

GASOLINE ALLEY

Now or Never

By

THE GUMPS

And How—

By Sidney

HAROLD TEEN

Off Again, On Again

By Carl

WINNIE WINKLE, THE BREADWINNER

It's the Bunk

By Br

ELLA CINDERS

A Friend in Need

By Bill Conselman and Charlie

PA'S SON-IN-LAW

It Does Look Like a Mistake

By Welling

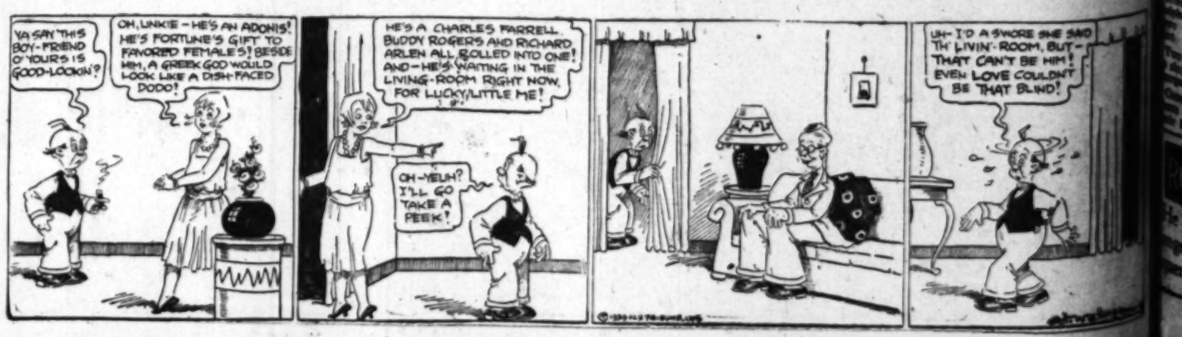

By K

By Sidney Sm

By Carl

By Bram

elman and Charlie Plum

By Wellington

All the News All the Time
LARGEST HOME-DELIVERED CIRCULATION OF ANY ADVERTISING VOLUME
MADISON 2345
The Times Telephone Number
Connecting All Departments

EQUAL RIGHTS

Los Angeles Times

LIBERTY UNDER THE LAW — TRUE INDUSTRIAL FREEDOM

In Two Parts — 36 Pages
PART I—TELEGRAPH SHEET—18 PAGES
MADISON 2345
The Times Telephone Number
Connecting All Departments

VOL. XLIX. THURSDAY MORNING, AUGUST 7, 1930. C
DAILY, FIVE CENTS

PETE HAILS FILM BRIDE

Dolores Del Rio Marries

Movie Wedding Provides Romantic Touch to Fiesta Opening

Santa Barbara Celebrates, Gay with Banners and Dancers

BY HARRY CARR

SANTA BARBARA, Aug. 6. (Exclusive)—Never has the Santa Barbara Fiesta had such a lovely and romantic beginning as Dolores Del Rio got it just as the sun was setting tonight. And with all the glamour of the De la Guerras and the Carrillos and the other old Spanish patriots, no such love-story is told as Dolores, I feel sure, will read at the altar of the old Mission.

Through streets gay with flowers and golden hunting—streets filled with caballeros in tight charro suits and bolero jackets—through streets ringing with gayety and song came her wedding the way of the old days when the daughter of a beautiful belle stopped the town for days on end.

DOLORES EXCITED

In a low side ride Cedric Gibbon, the movie husband, and in another coach the best man, Benjamin Hampton. Del Rio's mother—and grandmother—and in other cars the bridesmaids and some girl friends.

Dolores got out of the big Cord automobile for a few moments at the entrance of the old Mission. The bride's little silk-clad feet looking on stones worn by the shod feet through the years. Her eyes were big with excitement and she clung to the arm of Pete Ibanez, who, to tell the truth, was as white as a sheet and looked on the edge of collapse. Ben Lyon passed a cigarette and had to roll down over his ears in consternation.

More than fifty or sixty people were then walk up the aisle together. In a silk ensemble of white relieved ravishingly from the bottom of her long gray-tan coat—which was trimmed with a fur collar of white with a magnificent corsage of orchids and lilies of the valley.

FUN AT ALTAR

Pete stood at the altar of the Mission while Mass was being sung in Latin beyond; you could hear the chanting of Latin litanies. It was just as it used to be back in the days of the Dons.

Ben had his white fedora hat in his hand at the altar by his side as they stood together. The gay, fascinating Mexican queen, Dolores, looking like a succession of bold flashes of lightning, made responses to the priest in a low whispered voice of a bride.

But it was all over, the bridal party stood, startled to see Dolores and the people waiting in the aisles. Having made her emotion into the cameras Dolores stood facing the crowd when it was a drama of her own making. They looked appealingly at

Continued on Page 2, Column 4)

Will Rogers Remarks:

SANTA MONICA, Aug. 6. [To the Editor of The Times:] I thought the California papers were exaggerating, as usual, the heat in the East, but I guess the rascals were right at that. What has the poor farmer done against the Almighty and the Republican administration that he should deserve all this. If it's not the heat it's the deep snow. If it's not the drought it's the floods. If it's not the boll weevil it's the tariff, if it's not the cinch bugs it's Federal reserve. If it's not relief he needs, why it's rain. But there is one pest that he is always free from, that's the income tax.

Yours,
WILL ROGERS.

PRESIDENT GRATIFIED

Kansas Results Cheer Hoover

Defeat of Gov. Reed and Triumph of Allen Also Please Farm Board

Renomination of Nearly All Congressmen Regarded as Signal of Stability

WASHINGTON, Aug. 6. (Exclusive)—The defeat of Gov. Reed for renomination in the Kansas Republican primary yesterday by Frank (Chief) Haucke, a prominent World War veteran, with an estimated plurality of 30,000 votes, and the easy renomination of Senator Allen brought great satisfaction today to Washington. Hoover and his administration, and particularly to the members of the Farm Board, who have been under fire attack at the hands of Gov. Reed for several weeks past.

Gov. Reed made virtually his whole campaign in opposition to the plan of the Farm Board to curtail production of wheat and in favor of that board buying up all surplus wheat from the farmers and taking a loss on it if necessary. From time to time he has also attacked other Hoover policies.

Throughout the whole Kansas campaign, while Senator Allen asked a vote of confidence for himself as a close adherent of the President and the administration, he did not engage in the Farm Board controversy.

The defeat of Gov. Reed, therefore, seems to emphasize the fact that the farmers themselves are

(Continued on Page 2, Column 3)

WORLD REDS SENT PLEA

Chinese Revolt Support Urged

Russian Communist Journal Calls on Masses to Fight Powers' Intervention

Recall of Foreign Military Forces Asked and Traffic in Arms Opposed

MOSCOW, Aug. 6. (AP)—Pravda, mouthpiece of the Communist party, today sounded a clarion call to the proletarian masses and Communist parties throughout the world to support the Chinese revolution.

"In each factory or enterprise and in every part of the world," the paper said, "there should be established committees for enforcing the policy of hands off the Chinese revolution."

Declaring two large American munitions plants and all the capitalistic countries of the world are supplying the Chinese reactionary generals with munitions and money, Pravda urged workers in all these countries resolutely to oppose shipments of munitions, to carry on active revolutionary work among the soldiers of their own countries, and to mobilize masses against imperialistic intervention in China.

Pravda also urged recall of foreign military forces from China. "The present soviet organization in China constitutes a red lighthouse casting its rays into India, Indo-China, Korea, the Philippine Islands, and the entire East and inspiring the suppressed people of these colonies to follow the example of the Chinese revolutionaries in attempting to overthrow the imperialistic regime."

ENGLAND URGES CHINA TO RELEASE MISSIONARIES

LONDON, Aug. 6. (AP)—The British government today made urgent representations to the Nanking government for the release of the missionaries, Miss Edith Nettleton and Miss E. J. Harrington, being held for $50,000 ransom.

It is Miss Nettleton whose finger was reported cut off and mailed in a letter demanding $50,000.

GUNBOATS RELIED ON TO PROTECT HANKOW

WASHINGTON, Aug. 6. (AP)—The opinion was expressed in high official circles today that Communist forces in China will be prevented by eleven foreign gunboats off Hankow from crossing the river into that city.

State Department officials have discussed with officials of both the British and Japanese embassies the situation in China and as a result the authorities here believe the naval officers of the countries represented by the gunboats off Hankow will take all necessary measures to protect foreigners in the city if the Communists attempt to enter.

Assistant Secretary Castle has assured Sir Ronald Lindsay, the British Ambassador, that while the United States government feels there is danger from Communists it does not feel the situation to be critical.

A message to the State Department said Admiral Craven, commander of the American fleet in Asiatic waters, has arrived at Hankow and that another American gunboat has joined the two which were in the river.

Six regiments of Nationalist reinforcements have reached Hankow, and Richard P. Butrick, the American Consul, described the feeling there as "easier."

BRITISH SOLDIERS SAIL FOR HANKOW

SHANGHAI, Aug. 7 (Thursday) (AP)—One Hundred and ten British soldiers, comprising rifle and machine gun units, sailed for Hankow today. Fifty more troops will follow Friday.

The action was the result of uncertain Communist conditions at Hankow.

Four Japanese destroyers, carrying about 400 marines, arrived today from Sasebo, Japan, and will proceed immediately to Kiukiang, Kiangsi Province.

IOWA EDUCATOR DIES

DES MOINES, Aug. 6. (AP)—Charles O. Denny, 79 years of age, professor emeritus of Latin at Drake University, died here today.

EVEN GOLDFISH DYING OF HEAT

Householders Advised to Put Pets in Shallow Dishes to Keep Them Cool

WASHINGTON, Aug. 6. (AP)—Even gold fish in gilded bowls are dying from the heat.

The Bureau of Fisheries has been deluged with requests from troubled householders as to what to do for their pets which have been succumbing despite precautions.

Lewis Radcliffe, deputy fish commissioner, blames it all on the heat. Gold fish owners, he said, should take their pets out of the bowls and place them in shallow water-filled pans where surface evaporation will lower the temperature.

Red Handed!

KING SEES FATALITY IN BOAT RACE

His Majesty's Craft Wins Contest After Accident to Small Vessel in Regatta

COWES (Isle of Wight) Aug. 6. (AP)—A steward was drowned and a racing yacht, the Lucilla, owned by J. Lauriston Lewis, was sunk in a collision at the start of the Royal Regatta events today. King George, aboard the Britannia, witnessed the tragedy.

King George saw the accident from the Britannia, which at the time was leading in the race for large yachts with the Astra, White Heather and Westward not far behind.

The Lucilla, maneuvering with the twelve-meter boats for the getaway, was hit by A. A. Paton's large cutter, the Lulworth, and went to the bottom in three minutes. The Lulworth rescued the survivors of the Lucilla's crew.

When the crew of the Lucilla came ashore it was stated William Saunders, a steward of the sunken craft, had lost his life.

The Britannia won the race, which was excitingly close throughout, and thereby scored her two-hundredth victory.

The result was a popular one with the crowds ashore, particularly as the King was aboard, and there were rousing cheers when the royal craft crossed the pine ahead, winning from White Heather by half a minute.

Midwest Flying Change Planned

DENVER, Aug. 6. (AP)—Midcontinent Air Express officials announced today their company will take over operation of the Western Air Express, Amarillo to Dallas line, and Denver and Dallas will be linked directly in the line.

Heretofore Midcontinent has operated from Denver to Amarillo, connecting there with Western Air Express to Dallas. The new route will be Denver to Colorado Springs, Pueblo, Amarillo, Wichita Falls, Fort Worth and Dallas.

The extension adds 20,000 miles of flying per month to the Midcontinent schedule, officials said. The total is now 78,000 miles a month.

St. Louis Flyers Near Old Record of 420 Hours

ST. LOUIS, Aug. 6. (AP)—Cheerful and still expressing determination to set a new world's record for sustained flight, Dale (Red) Jackson and Forest O'Brine tonight had passed the 400th hour in their endurance plane Greater St. Louis.

Late tomorrow, if still aloft, they will pass their former world record of 420h. 30m., set a year ago, and will have less than a week to go to break the 554-hour record of the Hunter brothers.

Boy Tree Sitter Being Refueled Falls to Death

ASHLAND (Ky.) Aug. 6. (AP)—A fall that cost him his life ended Nelston McIntosh's tree-sitting today after he had been up 498 hours.

The lad, who is 16 years of age, slipped as he leaned forward to pull up his lunch and toppled forty-five feet to the ground. His neck was broken.

Wales to Visit Latin America

LONDON, Aug. 6. (AP)—The Prince of Wales, who, among his many other roles, has been called the British Empire's "best traveling salesman," plans to visit Argentina and Brazil next year.

The visit of the Prince to Buenos Aires will be for the particular purpose of opening the British Trade Exposition.

Reports that the Prince will visit the United States next year have been definitely denied.

Lindberghs Take to Air Again

HASBROUCK HEIGHTS (N. J.) Aug. 6. (AP)—The Lindberghs have taken to the air again.

Col. and Mrs. Lindbergh yesterday made their first flight together since the birth of Charles Augustus Lindbergh, Jr. It was a short flight and the colonel did not venture beyond the neighborhood of the field.

GLOBE HOP FLYER VEILS HIS PLANS

Ted Lundgren in Gotham Prepares to Take Off for Harbor Grace Tomorrow

ROOSEVELT FIELD (N. Y.) Aug. 6. (AP)—Veiling his plans in an air of considerable mystery Ted Lundgren today made preparations for a take-off Friday for a race against time around the world.

The first day's flight will be to Harbor Grace, N. F., where the Hollywood aviator will see the wreck of John Henry Mears's recent entry for world-girdling speed honors. The schedule calls for a hop to Berlin to begin Saturday.

Carefully locking up his single-motored monoplane at noon today when he arrived from the West, Lundgren went to New York for a series of business conferences about who was to be his co-pilot or his radio operator. He was accompanied by Roger Q. Williams, Atlantic flyer, who was rumored to be planning to go with Lundgren, but Williams reiterated his assertion he is to stay behind.

Enemies Bomb Home of Ohioan

LORAIN (O.) Aug. 6. (AP)—The home of Dave Buck, Republican politician, was bombed today in what police said is the result of a grudge held by underworld enemies.

Mrs. Buck, who was home alone, was unhurt.

The charge ripped open one wall of the house, shattered a number of windows in the neighborhood and roused many persons from their beds.

Hoover Plans to Attend Fete

WASHINGTON, Aug. 6. (AP)—President Hoover today informed Stuart W. Cramer of Cramerton, N. C., he expects to attend the anniversary celebration of the Battle of Kings Mountain at Kings Mountain October 7.

He will make an address.

PLOT CHARGED IN PERU

LIMA (Peru) Aug. 6. (AP)—The newspaper La Prensa today charged revolutionary activities against the Peruvian government have been discovered.

DOLLAR CORN HERE AGAIN

Midwest Drought Forces Board of Trade Prices on All Grains Far Above Season's Lows

CHICAGO, Aug. 8. (Exclusive)—Responding to assertions that crop losses due to protracted drought in the Middle West border on a national calamity, dollar corn today was restored to the blackboards on the Chicago Board of Trade after an absence of a year as wave after wave of public buying orders flooded the pit.

Accompanied by marked advances in quotations for wheat and other grains, corn values were swept upward, 7 7-8 to 8 1-4 cents a bushel to a new high for the season, with September delivery selling at $1.01 3-8 and May delivery $1.02 1-4.

Crop statisticians estimated at the close of one of the priddest days experienced on the Board of Trade since the close of the World War that the sensational upturn in prices of the five leading grains within the past few weeks has added approximately $650,000,000 to the potential wealth of the American farmer.

Top prices were 29 3-8 to 31 1-4 cents over the low figures of the season, made on July 8, less than a month ago. Within a week there has been made a bulge of 13½ cents.

Wheat and other grains quickly followed the lead of corn with the former advancing 6 cents a bushel, which put the market up 12½ to 13 1-4 cents from the low of the season, made only four days ago, and to the best figures since June 20. March and May deliveries sold at a new high for the crop year, as did December, March and May oats and March and May rye.

COMING!
Two Holidays
—Make Reservations Well in Advance

Are you going away over Labor Day, Monday, September 1st? Or on Admission Day, Tuesday, September 9th?

Avoid disappointment by letting The Times Resort, Travel and Information Bureau make advance reservations for you.

This free service covers hotels, resorts, and travel by rail, boat, motor and airplane.

Two locations: Times Building, Broadway and First; Times branch office, 619½ South Spring. Telephone, MAdison 2-3-4-5.

PRISON TRIP OPPOSED

Warden Attacks Billings Call

Hearing of Bombing Convict May Have to be Held at Folsom

Prosecutors Affirm Belief in Guilt of Both Prisoners

BY FLOYD J. HEALEY
"Times" Staff Correspondent

SAN FRANCISCO, Aug. 6. (Exclusive)—Definite assertions from the prosecutors of Thomas J. Mooney and Warren K. Billings in the Preparedness Day bomb trials that they then firmly believed the two men guilty and still adhere to that belief, shared interest in the Billings rehearing by the Supreme Court today with an announcement by the court that a serious question has arisen regarding the legality of bringing Billings to San Francisco from Folsom prison to testify. However, whatever legal construction is placed upon the question, the court will hear Billings, even if it is necessary for it to go to Folsom and convene the fact-finding session there.

The same ruling, so far as its legality is concerned, will apply to Mooney, Chief Justice Waste explained.

GUILT BELIEVED IN

Edward A. Cunha, who as assistant District Attorney in 1916 prosecuted Mooney, and James F. Brennan, who, in a similar capacity, prosecuted Billings, declared their belief in the guilt of the two prisoners.

Cunha said his attitude is not one of persecution and he will not digress to the point of putting anything in the way of a pardon for the two men, but he insisted they are guilty, and feels their case belongs in the hands of the Parole Board, which body, in its judgment, should be allowed to parole them, if it sees fit, but only under surveillance to obviate any possibility of future dynamitings, of which they "undoubtedly were guilty at that time."

Cunha's evident feeling in the matter was so pronounced, that he was accused by Edwin V. McKenzie, Billings's attorney, of arguing the case as a prosecutor instead of answering questions as a witness, and justices agreed with McKenzie to the extent of warning Cunha he should confine himself to matters of record.

RADICALISM IN RECORD

During the course of lengthy argument, however, over the admissibility of Cunha's voluntary statements from the stand, Cunha got into the record the declarations, backed by offer of proof in documentary form, that Billings and Mooney were radicals, and were aligned with known advocates of violence. Material was found in a Mooney "hide out," he said, definitely linking him with The Blast, revolutionary publication, and documents were discovered advocating violence in an effort to stop the Preparedness Day parade.

One of these, he asserted, contained the statement, from the pen of Mooney, that "if the parade should be blown up, the International Workers' Defense League would defend the men who did it."

Brennan, who also declared he still believes in the guilt of the prisoners, volunteered the information he had issued a statement some time ago advocating pardons. He said he did it "purely as a matter of expediency" and not because he had changed his opinion.

CREDITED MACDONALD

Both emphasized their belief the original testimony of John MacDonald, as given at the trials, was true, sincere and honestly given at that time. MacDonald identified in the trials Mooney and Billings as the men he said he saw at Steuart and Market streets with the suitcase containing the parade bomb.

Cunha's testimony, to some extent, coincided with admissions from Edward N. Nockels, secretary of the Chicago Federation of Labor, regarding union-labor activities in behalf of dynamiters generally, and particularly with reference to the dynamiters of The Los Angeles Times in 1910.

Nockels, under questioning, said he was in Los Angeles during the

(Continued on Page 2, Column 1)

FARMS GET NEW HOPE

Railroads to Aid Drought Fight

Lines Offer President Full Use of Their Facilities to Mitigate Suffering

Weather Forecasters Fail to Find Any Promising Sign of Needed Rainfall

BY LAURENCE M. BENEDICT
"Times" Staff Correspondent

WASHINGTON, Aug. 6. (Exclusive)—The railroads of the country responded quickly to President Hoover's drought-relief appeal today by pledging to do everything possible to help alleviate the distress resulting from the unprecedented dry spell.

Heads of virtually all the carriers serving the stricken midwestern and southern territory, telegraphed the White House that the utmost of their facilities are at the Executive's disposal in his efforts to relieve the harassed farmers.

Without exception the roads placed themselves in the President's hands after the manner of a national emergency. They will lower freight rates on farm commodities, carry needed feed to live stock or move cattle from the dried-up, crackling farm lands to more fortunate areas where grazing is available, or do anything else the administration requests.

REPORT AWAITED

Just what call will be made on the railroads may not be determined until after Mr. Hoover on Monday receives the results of the survey being made of conditions in the drought area by the Department of Agriculture and Federal Farm Board.

Meanwhile President Hoover continued today to give the situation almost his whole personal attention in an effort to get a grasp on effective steps that can be taken to alleviate human suffering and crop losses already calculated at near the $1,000,000,000 mark.

Secretary of Agriculture Hyde, who a few days ago hastened to the worst affected of the heat-wracked sections to ascertain the extent of the damage and get an idea of what can be done to check destruction, is speeding back to Washington. He will arrive tomorrow and has been informed by wire that the President wants him to report immediately at the executive offices.

MANY ASK FOR AID

Reports for governmental aid, many of them pathetic, literally poured into the White House today. They were from governors of States, mayors of cities and individual farmers, and they painted a picture of desolation over wide areas comparable to the destruction and suffering wrought by earthquakes, tornadoes and floods.

The Federal Weather Bureau reported that the affected area is expanding westward and that now virtually the entire country east of the Rockies with the exception of New England, is gasping for water and cooler temperatures.

The weather man continued gloomy. He could not promise any relief definitely in sight. Showers here and there have afforded some temporary local relief, but there is still no sign of the drenching rains needed to soak the ground and save crops and live stock.

MORE PESSIMISM

As disheartening as these reports were, added discouragement was afforded in the observations of Dr. Herbert J. Browne, Washington meteorologist and "long-distance" forecaster. Months ago Browne predicted with uncanny accuracy the coming and extent of the present drought. Now he declares there will be no let-up until Labor Day.

President Hoover anticipates that much may be done toward lessening the calamities faced by farmers, when he gets the results of the minute survey he has ordered.

It is not a perfunctory examination of damage and needed aids that has been undertaken by the President. Federal, State and county agricultural agencies have been enlisted and the study not only is to cover the entire stricken area in a general way, but is to include a farm-to-farm check.

A ray of hope came today from

(Continued on Page 2, Column 5)

MIDWEST HEAT KILLS FIVE

Fires Sweep Forests, Camp Lands in New England; Drought Area Fears Fever Plague

BY J. P. GALLAGHER
"Times" Staff Correspondent

CHICAGO, Aug. 6. (Exclusive)—Continued high temperatures with at least five resultant deaths, rain, hail and forest fires, together with the ever-spreading drought, were the lot of the Middle West today, while the East generally suffered similarly with no relief predicted. One death was reported in New York City.

The worst forest fires were reported from Plymouth, Mass. Two of them which started on Cape Cod Tuesday were raging unchecked on both sides of the canal tonight despite a thirty-hour battle by close to 2000 fire fighters. Darkness found at least forty square miles of wood and camp land in ashes, reports said. Scores of camps had to be abandoned as doomed, while constantly shifting winds brought continuous danger to a dozen summer settlements all the way from Plymouth to Falmouth. Fire apparatus from as far away as 100 miles was at the scene of the forest fires at midnight.

Eastern cities which have had high temperatures during the succession of parching waves remained today in the grip of a blistering sun. The thermometers reached 102 at Washington, D. C., 104 at Baltimore, 100 at Charlotte, N. C., and 98 at Philadelphia. In New York and vicinity the mercury touched 90 this afternoon for the fourth successive day to give the area four of the hottest days it has ever known. No big break in the temperature is expected by the Weather Bureau. One death and two prostrations were reported during the forenoon today and one accident attributable to the heat.

In the Middle West the mercury

(Continued on Page 2, Column 6)

TODAY'S NEWS SUMMED UP

Radio, Page 7, Part ... Pages, Clubs and So... Page 6, 7, Part II; Markets ... Pages 13 to 17, Part ... Page 18, Part II; Pic... Page 2, Part I; Comics, Page ... Part I.

IN SPANISH. Page ... Part I.

NEWS. Page 13, ... Part I.

OF SOUTHERN COUN... Assistant Secretary of War ... Davidson "theoretically" ... over Imperial Valley and ... to 'classic. Indian res... of San Diego county in ... Orange county tax ... set. Stage hands' ... defied by Pomona ... Girl wounds annoyer ... Page 6, Part I.

Eric Pedley stars in in... test match. Page II, ...

Seals beaten by Hollywood ... Page 11, Part II.

Burke and Kid Chocolate's boxing cards to... Page 11, Part II.

Ole from Reds in north. ... Part II.

Conway sail to titles at ... Page 13, Part II.

Capt. Frank Hawks ... record flight from ... to Los Angeles. Page 1, ...

Young and Elmer L. ... Angeles chain grocery ... die. Page 1, ...

held in Trump holding ... murder and robbery ... Part II.

Board of Super... clashed in regard to ... Page 8, Part II.

MBER THIS

who subdues his ... is indeed a con...

Oil drilling on submerged lands off Venice beach opposed in Knox report to Council. Page 1, Part II.

Baby left in parked motor car smothers. Page 3, Part II.

County budget increase is analyzed. Page 14, Part II.

Dist.-Atty. Fitts returns and gets warm welcome at Hollywood mass meeting. Page 1, Part II.

Jury of six men and six women obtained in Oesterreich murder trial; hearing to begin today. Page 2, Part II.

THE WEST. Supreme Court may have to hear Billings in Folsom. Page 1, Part I.

Dolores Del Rio's wedding to Cedric Gibbon lends romantic touch to opening of Santa Barbara Fiesta. Page 1, Part I.

Monsignor Mestres of Carmel Mission, who married Hoovers, succumbs. Page 18, Part I.

Secretary Wilbur speaks to unique farmers' convention in Utah, 100 miles from railway. Page 18, Prat I.

GENERAL EASTERN. Heat in Midwest kills five; fires rage in New England. Page 1, Part I.

Midwest drought forces corn prices above $1 for first time in year. Page 1, Part I.

Coast Guard division chief denounces action of men in firing on craft in dark, killing comrade, Page 3, Part I.

WASHINGTON. Railroads pledge aid to relieve plight of drought-stricken farmers. Page 1, Part I.

Results of Kansas primary gratifying to Hoover and Farm Board. Page 1, Part I.

State Department officer denies report of soviet treaty negotiations. Page 3, Part I.

Reapportionment in House looms as complex move for next Congress. Page 4, Part I.

Faction of southern Republicans starts uprising on eve of meeting to pick new leader. Page 5, Part I.

FOREIGN. Russian organ calls on Reds throughout world to support Chinese revolution. Page 1, Part I.

United states of Europe plan moves step forward. Page 5, Part I.

WARDEN FIGHTS BILLINGS TRIP

Fight on Radicalism 'Proof' Waxes Bitter

Prosecutor Asserts Case One for Parole Board

Convict Does Not Believe MacDonald Framed

(Continued from First Page)

McNamara trials as an "associate" of Clarence Darrow, defense attorney. Asked if he was an attorney, Nockels said he was not and is not. His "association" with Darrow, he explained, was in the capacity of a "spectator" or "watcher," to see what he could learn.

THOUGHT BOMBERS FRAMED

He believed, he testified, that the men accused of the Times' dynamiting were "framed" at the time. After they pleaded guilty, he said he changed his opinion. He does not now believe them to have been innocent and unjustly convicted, he said.

However, he still thinks, and so testified, that MacDonald was "framed" by San Francisco authorities into the identification of Mooney and Billings.

McKenzie quite plainly indicated his idea of the Nockels testimony by announcing to the court, on behalf of Billings:

"I concede he was not framed. If he was, he framed himself."

Cunha's effort to get into the record documentary evidence which he asserted shows radical and criminal tendencies and activities of the two prisoners, "sufficient in themselves to prove their guilt," aroused a storm of objections and arguments. It was determined finally that Cunha and Fred Berry, former assistant District Attorney and counsel for the court, should digest the matter and Berry then shall recommend to the court if it should be introduced as relevant material. Chief Justice Waste announced Berry's recommendation will be accepted.

DON'T WANT PAROLE

McKenzie, for Billings, objected strenuously to its introduction, contending, as he has before, that it is matter extraneous to the issue now involved, namely, the guilt or innocence of Billings with respect to the parade bombing.

During the course of a bitter verbal joust with Cunha McKenzie cried, to the suggestion of a parole:

"We don't want a parole. If these men are guilty they should not be paroled. They should be boiled in oil; hanged forthwith.

Cunha, with obvious bitterness, and despite numerous interruptions, assailed alike the so-called mediation commission of President Wilson who recommended commutation of Mooney's death sentence to life imprisonment, and the so-called Dinsmore report of a purported investigating committee sponsored by the Secretary of Labor during the Woodrow Wilson administration.

REPORT SCORED

He particularly excoriated the Dinsmore report, saying it had broadcast throughout the nation the impression Mooney and Billings had been "framed" by San Francisco authorities and the Federal government was aware of it. This was done, he insisted, without any effort being made to give the authorities a hearing and without any investigation of consequence whatever, and surrounded by circumstances of espionage which included the tapping of telephone wires into the office of the then Dist.-Atty. Fickert, the placing of a dictograph in his office and other reprehensible proceedings which gave the impression it was the administration of law that was under suspicion, rather than the men convicted.

The report, when prepared, he said, was published in the newspaper edited by Fremont Older, who has always been active in the pardon fight, together "with the construction Older saw fit to place upon it." That construction, he said, was that Mooney and Billings had been the victims of an official "frame-up."

Immediately after making the report, Cunha avowed, Dinsmore fled the jurisdiction of California courts so he could not be questioned about it.

CUNHA, McKENZIE CLASH

Objections of McKenzie got the two embroiled in another heated exchange in which Cunha accused McKenzie of "listening in" on the tapped telephone wires of the District Attorney's office.

McKenzie angrily denied it.

Cunha withdrew the accusation.

The material Cunha wishes to introduce was barred, he asserted, at the original trial of Mooney. He considered it relevant background at that time, still thinks so, and avers it shows a direct connection with the parade bombing.

At the trial, he asserted, attorneys for Mooney announced his "entire life and actions were an open book," yet when Cunha tried to cross-examine on Mooney's asserted revolutionary history, he was immediately stopped. As he put it, "the book was closed" forthwith.

TIME UNCERTAIN

Cunha insists the time element, as it affects the cases, should not be given undue weight. All times testified by witnesses were approximations only, he contended. Even the clocks which appear in the so-called "alibi pictures" might have been four or five minutes away from the correct time, he said. In his opinion, backed by a personal expedition over the route the men must have taken to be at the bombing scene, they had ample time to accomplish it.

James F. Brennan, prosecutor at the Billings trial, told of a conversation with Billings at Folsom in which Billings said his real activities on the day of the parade consisted of destroying the paint of automobiles with acid, as union labor's contribution to a painters' strike. This supports the statement of Estelle Smith, who first brought this matter to public attention at the present rehearing. Brennan said Billings declared he did not have to take a part in parade bombings because he could make more at his "profession," which was that of a burglar.

The bringing of Billings to San Francisco was forestalled by Warden Smith of Folsom, who reasoned that the justices are not sitting as a court, but as a fact-finding commission, hence has not proper legal authority to subpoena Billings. Such being the case, Warden Smith views himself in the light of aiding in escape if Billings is taken from the prison grounds, however well he may be guarded.

The hearing was recessed today until next Tuesday.

WHAT IS THIS THING CALLED "TANG"?

It's the difference between *taste* and *flavor*. And when all memory of flavor is gone, the taste of PEBECO Tooth Paste—and its soothing, refreshing, comforting mouth effect—still lingers on. It is this cooling tang that makes Pebeco so different from the insipid, soapy type of tooth paste. It gives the Pebeco user the cleanest, whitest teeth, firm gums, and the refreshing thrill of an invigorated mouth. If you want this *extra* virtue in a tooth paste, *try* Pebeco.—*Advt.*

PILES and FISTULA

During the past several years the Pacific Coast Proctological Clinic, 1117-1124 Loew State Bldg., Los Angeles, have permanently relieved thousands of Hemorrhoids (piles) sufferers without surgery or interference with their daily activities.

Probably no other group of diseases are so prevalent and common to people of all ages, in all walks of life, as those of the rectal region. And although many do not know it, these troubles are the primary cause of many others which can be eliminated only by removing the cause.

VALUABLE BOOKLET FREE

A written, telephone or personal request will provide the sufferer with a valuable booklet which will be easily understood. No charge is made for consultation or examination.

Pacific Coast Proctological Clinic
M. F. KAMMANN, M.D., and E. C. HAMLEY, M.D.
SUITE 1117 LOEW'S STATE BLDG. VAndike 2583.

Actress Bride in Fiesta Setting

[Times photo]

Mr. and Mrs. Cedric Gibbons (Dolores Del Rio), The newly married couple were photographed as they emerged from the chapel of the Santa Barbara Mission, where they said their nuptial vows yesterday.

KANSAS RESULT CHEERS HOOVER

(Continued from First Page)

tired of having politicians try to settle their problems for them.

While politicians of all parties have been inclined to regard the Congressional elections this fall as a free-for-all with no preliminary indications as to what may happen, the facts that nearly all of the members of the present Congress have been renominated, and that Kansas, in the center of the farm belt, has now "stood up" to be counted on the administration side, were interpreted here today to mean more political stability among the voters than the political leaders have given them credit for to date.

HAUCKE LEADS BY 26,000 VOTES

TOPEKA (Kan.) Aug. 6. (AP)—With the vote completely counted in eighty-nine of the State's 105 counties, and with all counties represented in the totals, Frank Haucke, candidate for Republican gubernatorial nomination, tonight had 155,450 votes, to 129,395 for the incumbent, Gov. Reed. The totals come from 2597 of the State's 2668 voting precincts.

MISSOURI RENAMES ALL REPRESENTATIVES

ST. LOUIS, Aug. 6. (AP)—All of the State's sixteen Representatives, ten Republicans and six Democrats, were renominated in yesterday's primaries, fourteen without opposition. The two who faced contests were L. C. Dyer, Republican, Twelfth District, St. Louis, dean of the Missouri Congressional delegation, and Representative Halsey, Republican, Sixth District, who won by a wide margin.

JONES HAS WIDE LEAD IN WEST VIRGINIA RACE

CHARLESTON (W. Va.) Aug. 6. (AP)—James Ellwood Jones, Switchback coal operator, had a plurality of more than 43,000 votes in the race for the Republican nomination for United States Senator in returns today from 2064 out of 2350 precincts. The returns gave Jones 71,782, Rosenbloom 28,423, Shaw 26,361, and White 17,986.

BURCH ASSURED VICTORY IN VIRGINIA

RICHMOND (Va.) Aug. 6. (AP)—The nomination of Thomas G. Burch as the Fifth District Democratic candidate for Congress was assured beyond doubt tonight as he piled up a lead of more than 3000 votes over Joseph Whitehead, his incumbent opponent, with only two small precincts unreported after Tuesday's primary.

Burch was indorsed by the Anti-Saloon League.

EVERY MORNING IN THE YEAR **Los Angeles Times** DAILY FOUNDED Dec. 4, 1881

The Times Building, First and Broadway. Phone MAdison 2345

90c per month DELIVERED BY CARRIER Single Copies, Daily 5 Cents Sundays, 10 Cents

By mail to Postal Zones 1 to 4, inclusive, including California, Arizona, Nevada, Utah, yearly $13.50, monthly $1.65; in Zone 5, including Colorado, Idaho, Montana, New Mexico, Oregon, Washington, yearly $16.00, monthly $1.50; in Zones 6, 7 and 8, balance of States, Canada and Mexico, yearly $18.00, monthly $1.50. POSTAGE PREPAID. Entered as second-class matter Dec. 4, 1891, at the Postoffice at Los Angeles, Cal., under the Act of March 3, 1879.

THURSDAY MORNING, AUGUST 7, 1930. VOL. XLIX. NO. 307

FIESTA HAILS SCREEN BRIDE

Dolores Del Rio and Gibbon Wed at Santa Barbara

Mission Nuptials Provide Romantic Touch

City Gay With Banners for Annual Celebration

(Continued from First Page)

Father Augustine, who led them around behind the altar, which only gave time for a larger crowd to gather.

At length they came out, to face the battery of news cameras together. Gibbons's face was white and he looked like one in a daze. Dolores was smiling into the cameras as she has done so many times; but her lips were trembling and her eyes were big and round.

They posed again and again, clinging to each other's hands like two little royal children facing a revolution.

At last the photographers let them go, and they raced down without dignity to get into their car. But not before Don Alvarado and his friends showered them with rice. It was just the touch needed to bring them back to earth and realities. The color came back into Dolores's regal, brilliant face; her eyes snapped with laughter as she held up one sheltering arm against the white storm. The chauffeur threw in the clutch and the car leaped down the gravel roadway like a wild deer.

RICE SWEPT AWAY

As she was swept away down the gala streets, I thought of the many, many beautiful Spanish brides who had ridden away down that same street amid showers of rice and blessings and the shrieks of gay laughter.

I added my blessing in the old way, calling after them "Vaya con Dios." Go with God—little Dolores—into a happiness like that of the many, many lovely Spanish girls who have been wedded in that old church before.

Then came the brown Franciscan brothers with mundane brooms and swept away the rice. Presently the shadows of night settled over the old mission and festivities of the evening began.

Father Augustine, pastor of the great old church, made a little speech of benediction for the fiesta just beginning. Irving Pichel, director of Santa Barbara community arts, made a little speech.

Then the fiesta busted wide open with all the gayety of the fiestas of long ago—Spanish girls dancing the jota on the wooden platform in front of the mission—choir boys from the academy singing lovely, sweet old songs.

Miss Los Angeles De Ruiz, scion of the illustrious Jose Ortega who marched with Portola and Father Serra, scouting the way for that famous expedition, sang and danced. Then everybody danced.

SANTA BARBARA DANCES

There was never anything in the world like an old California fandango; it came from hearts that were careless and merry. Santa Barbara has danced all through the life of the town. When the revolutionists overthrew the government, they gave a big dance to honor the event. When the revolutionists' flag was hauled down they gave another dance to celebrate. They met Fremont with a swell ball and when Sutter marched in with a ragtag army to capture the town they gave him a ball just as swell.

And it is lovely to see that Santa Barbara is still dancing. The rest of us—in other days—have forgotten the old days; but Santa Barbara remembers because Santa Barbara has never stopped dancing.

The period before the gringos came was the loveliest era in the history of America; never before or since was life as sweet and gay. The aroma still lingers around Santa Barbara—tomorrow it will be as though the old days, by some magic, had come back again.

MIDWEST HEAT FATAL TO FIVE

(Continued from First Page)

reached 106 in Franklin county, Illinois, 108 at Marion, and 102 at Salem. Omaha reported a reading of 96, but exceptionally high winds and rain brought relief after dark. Lincoln, Neb., reported 96 deg. and St. Joseph, Mo., an even 100. While the Dakotas received a drenching two-inch rain in some sections this morning accompanied by hail which greatly relieved the drought, terrific heat continued in other sections. Max, N. D., reported 103, while many other Dakota cities suffered under temperatures of nearly 100.

RAIN IN ILLINOIS

A quarter-inch of rain at Galesburg, Ill., broke a five-week drought but throughout Jefferson county, Illinois, wells are becoming dry. A five-inch fall was reported at Rydal, Kan., and heavy hailstones stripped corn fields and damaged areas near Scandia, Kan. Other Kansas towns, Jamestown, Norway and Belleville, had rain. Losses from the drought, however, continue to mount and the menace of typhoid fever is felt throughout the waterless area.

Slight rains fell quite generally throughout Ohio late Tuesday night and Wednesday morning, somewhat relieving the unprecedented drought.

Chicago was kept cool by breezes from Lake Michigan.

TWO INCHES OF RAIN FALL IN SOUTH DAKOTA

ABERDEEN (S. D.) Aug. 6. (AP)—More than two inches of rain fell in a half hour here late today, ending a drought which had seriously reduced Aberdeen's water supply and scorched fields of late grain and corn in this section.

Sewers were unable to carry away the rain as fast as it fell and streets were flooded, water in places standing two feet deep.

Some hail accompanied the storm, but not of sufficient size and quantity to damage crops. There was no damage from wind.

Reports indicate the rain was general over Northeastern South Dakota and Southern North Dakota.

RAILROADS HELP DROUGHT RELIEF

Aid Pledged to President in Any Manner Desired

Definite Report Awaited on Needs of Farm Area

Forecasters Fail to See Any Hope for Needed Rain

(Continued from First Page)

the Department of Agriculture which reported on the basis of preliminary investigations, that if normal rainfall occurs during the remainder of this month and in September, grain crops still may be harvested in fair quantities.

PROSPECTS OUTLINED

With this hoped-for boon from the unwilling skies, the department said average crops should be gathered in New England, Wisconsin, Minnesota, Iowa, Nebraska and South Dakota and at least four-fifths of the grain saved in Ohio, Illinois, Missouri, Arkansas and Alabama, while somewhat subnormal crops might be obtained in Texas, Oklahoma, Colorado, Kansas and New Mexico.

However, Weather Bureau experts still seek in vain for definitely favorable indications and even if good soaking rains should come many thousands of farmers would still face the necessity of sacrificing their live stock or obtaining liberal credits for the purchase of feed.

Cotton is reported doing fairly well except in Texas and Oklahoma where the withering sun is shriveling the stalks. In Louisiana some of the rice fields have been abandoned.

"PRODUCTION CREDIT" FINANCING CONSIDERED

WASHINGTON, Aug. 6. (AP)—The possibility of "production credit" for cotton and live stock through emergency interpretation of the Agricultural Marketing Act drew attention of investigators today as President Hoover and his Cabinet surveyed relief measures for drought-stricken areas of the country.

A report on avenues open to the Farm Board for getting production credit into the hands of the farmer is to be made public tomorrow by Carl Williams, member representing cotton.

Williams is expected to discuss in particular the possibility of providing funds to feed live stock through the National Feeder and Finance Corporation, a subsidiary of the National Live-Stock Marketing Association.

As the live-stock set-up is interpreted, the board would lend money to the marketing association which in turn would lend it to the Feeder and Finance Corporation for distribution to regional credit organizations operating in Federal intermediate credit bank districts. The process would permit the pyramiding of $5,000,000 of Farm Board funds into $50,000,000 of credit. Most of the cash loaned farmers would come from local financial institutions affiliated with the intermediate banks.

The effect of the whole plan, if the board finds authority for it, would be to enable the farmer to put up his live stock as collateral and borrow money to buy feed. He would be obligated to market his stock through the National Live-Stock Marketing Association.

ANNAPOLIS IN PERIL AS WATER GOES LOW

ANNAPOLIS (Md.) Aug. 6. (AP)—With but 6,000,000 gallons of water in the Annapolis Reservoir, T. Roland Brown, president of the water company here, said unless rain occurs soon it will be only a matter of days until the State capital will be without water.

The city has been on a restricted consumption basis for days, as have Cumberland, Frederick and other cities in the western section of Maryland.

KENTUCKY TOWN RUNS OUT OF SUPPLY

SHELBYVILLE (Ky.) Aug. 6. (AP) The city of Shelbyville tonight is without water. The supply was cut off at 8 p.m. when the reservoir supplying the city ran dry.

A special train of twelve tank cars filled with water is to arrive here at 7 a.m. tomorrow from Louisville.

ANCIENT CHAPLIN FILM CALLED GERMAN INSULT

(Copyright, 1930, by New York Times)

BERLIN, Aug. 6. (Exclusive) Charlie Chaplin's "Shoulder Arms" has suddenly come in for heavy official attention on the part of the War Ministry—although the Ministry appears a little uncertain as to just who produced the film and when it made its debut.

The Pathe representative here, James Spearman, received an imposing letter today signed by Gen. Groener expressing deep indignation over an insult to Germany contained in the American film "Adventures in the Trenches," and notifying Spearman that Pathe will hereafter be prohibited from making news reels having anything to do with the German army.

The only trouble is that Pathe did not make the films, which is the Chaplin film "Shoulder Arms" under a new name and is distributed abroad by another company, Spearman declared.

"What's more, it is at least eleven years old and has been shown around here time and time again," he added. Spearman is writing to Groener, pointing out his mistake.

THREE BROTHERS WILL TRY REFUELING FLIGHT

PORTLAND (Or.) Aug. 6. (AP)—Another refueling endurance flight with the "family affair" phase, started by the Hunter brothers of Chicago, will start here about the 15th inst. Tex Rankin, well-known Pacific Coast aviator, and his two brothers, Dud and Dick, said today they will start the refueling flight at the close of the Pacific Northwest air tour. Complete plans have not been made.

RUM RUNNERS CRAFT BURNED

NEW LONDON (Ct.) Aug. Deserted by her crew after running the gantlet of machine-gun fire from a Coast Guard patrol boat, speed boat Estelle of Rum blackened by fire and [illegible] cargo ruined, was beached at Gardiner's Bay as efforts being made to establish [illegible] ership.

The craft was run ashore afire by her crew last night after she had failed to outdistance a Coast Guard patrol boat in a race.

Dine at The VICTOR HUG 619 S. Gra... VA 7071

Rugs Cleaned and delivered in twenty-four to forty-eight hours

ESTIMATES MADE PROMPTLY WITHOUT CHARGE

Have Your Rugs Washed!

"Zandt" process uses pure cocoanut oil soap and soft water. NOTHING ELSE! No acids, chemicals or anything that will injure the finest or daintiest oriental rug.

HAVE YOUR RUGS CLEANED NOW! Save them from dirt and moths.

We CLEAN and MOTH PROOF rugs, draperies and furniture.

Zandt Rug Cleaning Service, Inc.

1035-41 No. Las Palmas Ave.
HOllywood 5161

Pasadena Office—93 E. Green St. Wakefield 8578

Expert Repairing of domestic and oriental Rugs and [illegible]

IN YOUR NEIGHBORHOOD an Angelus Independent Druggist is making these improvements for YOUR benefit

1 RECOMMENDED MERCHANDISE: Selected for technical excellence, from the viewpoint of the expert pharmacist.

2 QUICKER TURNOVER OF MERCHANDISE: Goods moving in a steady stream, on and off the drug store shelves, assuring you of receiving FRESH merchandise always.

3 GOOD VALUES THROUGHOUT: A result of intelligent buying, sound storekeeping methods, volume sales, rapid turnover, and a large following of regular neighbor-customers.

4 "SEE-EASY" DISPLAYS: Improvements in store arrangement supervised by experts to make selections easier for you, and to show readily the seasonal items and new offerings.

5 SERVICE: Modern merchandising methods assure you of prompt, personal, and courteous service.

Angelus
INDEPENDENT DRUGGIST

"WHEN YOU SEE THE ANGELUS SIGN ENTER THE DRUG STORE WITH CONFIDENCE"

THURSDAY MORNING

Pe...
Growing old is a h... ment contributes ... People of years ... malted milk ideal ... ing, restful to tir... fatigue. Send ten ...
HOR... RACIN...

HARVAR... & YAL...

$22.75 Round Trip to SAN FRAN...
INCLUDING MEALS AN...
Cool.... gay.... ... With wonderful meals ... dancing and the refres... cool ocean bre...
ROUND TRIP to San Diego $...
Including Meals
16-day return limit

ONE WAY FARES—To San Fr... disco $14, including meals and be... To San Diego $3, including m...

SAILINGS TO SAN FRANCISCO
Tues., Thurs., Fri., Sun. from L... Harbor at 4 p. m.

SAILINGS TO SAN DIEGO
Wed., Thurs., Sat., Sun. from L... Harbor at 3 p. m.

Rail tickets leaves P. E. Depot one hour be... sail sailings. De luxe parlor chair car at ... extra expense for northbound sailings.

Keep Your T...
DENTIST... ON CRED...
Your teeth, your health, your ... so closely linked it is a great ... cost having necessary dental ... promptly. Let us make a free ... and advise you what is needed ... teeth in perfect shape. Our repu... tion of the finest work and our ... less than half the cost. You don't ... ready cash either. We will arrange ... to weekly or semi-monthly payme...
NO EXTRA CH...
Your Credit Is Good,
All work Performed without pain

Look at these low prices for Permanent Painless Dentistry

Bridgework	$5.00
X-Ray	$1.00
X-Ray, entire mouth	$5.00
X-Ray, 1 area	$2.00
Plate Repairs up from	$1.00
Gas Extractions	$2.00
Local Extractions	$1.00
Fillings up from	$2.00
Inlays	$5.00
Crowns	$5.00
Same price cash or credit	

"It It Hu...

LEAD...
Instead of ... tions, front... tion elimina... Cord is a s... and stronge... herently fr... sources of w... handicaps t... able in rear...
CO...
FRON...

RUM RUNNERS' CRAFT BURNED

NEW LONDON (Ct.) Aug. 6. Deserted by her crew after running the gantlet of machine-gun fire from a Coast Guard patrol boat, high-speed boat Estelle of New York blackened by fire and her rum cargo ruined, was beached here at Gardiner's Bay as efforts were being made to establish her ownership.

The craft was run ashore and afire by her crew last night after she had failed to outdistance a Coast Guard patrol boat in a two-hour race.

Dine at The VICTOR HUGO 619 S. Grandview VA-7071

...vered in twenty-four to forty-eight hours

...r Rugs Washed!

...s uses pure cocoanut oil water. NOTHING ELSE! ...icals or anything that will ...or daintiest oriental rug. RUGS CLEANED NOW! ...dirt and moths. ...and MOTH PROOF rugs, ...urniture.

...Rug Cleaning ...vice, Inc. ...No. Las Palmas Ave. ...ollywood 5161 ...E. Green St. Wakefield 8578

...omestic and oriental Rugs and Carpets

...HOOD ...Druggist ...ements

...llence, from ... in a steady ... of receiving ...ying, sound ... and a large ...ment super- ...nd to show ... of prompt,

...RE WITH CONFIDENCE"

Peppy age

Growing old is a bad habit. Wrong nourishment contributes most to premature decline. People of years particularly find Horlick's malted milk ideal nourishment—mild, soothing, restful to tired nerves, quick relief for fatigue. Send ten cents for sample and mixer.

HORLICK'S
RACINE, WISCONSIN

HARVARD YALE

$22.75
Round Trip to SAN FRANCISCO
INCLUDING MEALS AND BERTH!
...gay.... entranc...g! ...wonderful meals, music and ...ing and the refreshing tonic of cool ocean breezes!

ROUND TRIP to San Diego $5
Including Meals
15-day return limit

ONE WAY FARES—To San Francisco $14, including meals and berth. To San Diego $9, including meal.

SAILINGS TO SAN FRANCISCO—Tue., Thurs., Fri., Sun. from L. A. Harbor at 4 p. m.

SAILINGS TO SAN DIEGO—Wed., Thurs., Sat., Sun. from L. A. Harbor at 3 p. m.

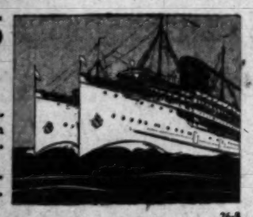

26-8

LASSCO
LOS ANGELES STEAMSHIP CO.
R. F. CULLEN, General Passenger Agent
730 So. Broadway . . . Tel. VA 0186 9421
505 So. Spring Street . . . Tel. VA 0186 9421
6733 Hollywood Blvd. . . Tel. GL 0218 5506

Keep Your Teeth at Their Best

DENTISTRY ON CREDIT

Your teeth, your health, your well-being are in danger. Indeed it is a great mistake to put off necessary dental work done now. Let us make a free examination of your teeth, give you what is needed to put your mouth in perfect shape. Our reputation as a leader of the finest work and our low prices are known to you. You don't need the cash either. We will arrange to pay in weekly or semi-monthly payments.

WE WILL SAVE YOU ½ THE COST

NO EXTRA CHARGE for This Service
Your Credit Is Good, No Matter Where You Live
All work Performed without pain

Look at these low prices for Permanent Painless Dentistry

Bridgework	$5.00
1-Tooth	$3.00
1-Tooth, entire mouth	$5.00
1-Set, 1 arch	$2.00
Plate Repairs up from	$1.00
Gas Extractions	$2.00
Local Extractions	$1.00
Fillings up from	$1.00
Inlays	$5.00
Crowns	$5.00

...from mine each or credit.

PLATES made with the superior and different Dr. Cowen's Nature Teeth

...produce beauty and natural appearance that harmonize with your individuality. They fit so perfectly you hardly know they are in your mouth. They have lifetime durability and notwithstanding their many exclusive features, cost less than ordinary plates.

$10 $16.50 $35
FREE PAINLESS EXTRACTION

DR. S. M. COWEN
Painless Dentists
506 South Hill St.
Office Hours: 9 A.M. to 9 P.M.
Over the Owl Drug Store—2nd Floor
Open Evenings—Open Sundays, 10 to 1
Tel. MUtual 3748

"It It Hurts, Don't Pay"

LEADERSHIP

Instead of adding complications, front-drive construction eliminates them. The Cord is a sounder, simpler and stronger structure, inherently free from many sources of wear, vibration and handicaps that are unavoidable in rear-drive cars.

CORD
FRONT DRIVE

CHIEF INCENSED OVER SHOOTING

Coast Guard Commander Points to Orders

Machine-gun Fire to Stop Suspects Forbidden

Death of Member at Hands of Mates Scored

BOSTON, Aug. 6. (AP)—Capt. William H. Munter of Boston, division commander of the Coast Guard, announced today thirty-six hours after the fatal shooting by a Coast Guard off Ipswich, that the "policy to fire first and to find out afterward will not be tolerated by the commander."

Chief Boatswain's Mate Louis E. Pratt of the Salisbury Beach Coast Guard station, while on duty in a power surf boat, was killed by machine-gun fire from another Coast Guard craft from Gloucester Monday.

Capt. Munter called the attention of the personnel to the absolute need for control of gunfire. The known policy of the Coast Guard, he said, is that machine-gun fire should never be used for warning a boat to stop.

Gunfire, he said, is justified only when the vessel ordered to stop is known to be violating the law and when it is known the gunfire can be controlled. It never has been the policy of the Coast Guard, he added, to kill persons in the course of its duties in enforcing law.

When it is necessary to disable the boat by gunfire the Coast Guard must have due regard for the safety of those on board, he said, adding that one-pounders and larger guns are designed for warning and stopping other craft.

TESTIMONY CONFLICTS AT OFFICIAL INQUIRY

SALISBURY BEACH (Mass.) Aug. 6. (AP)—Conflicting stories of what happened Monday night off Ipswich when one Coast Guard boat on rum patrol fired upon another going to the aid of a burning motor boat, killing a Coast Guardsman, were heard by a board of inquiry.

The surviving member of one boat and the two members of the crew of the other failed to agree as to the number of warning shots fired before a burst of machine-gun fire took the life of Chief Boatswain's Mate Louis A. Pratt of the Plum Island station.

Surfman Cleo Falkingham, Pratt's companion, said he heard only one shot, apparently a rifle shot.

Chief Machinist's Mate Hugh Olmstead and Fireman Clifford Hudder of the Gloucester station, who manned the other boat, said seven warning shots were fired from a pistol and when the apparent rum runner turned as if to flee the machine gun was brought into play.

WOMAN INJURED IN FLYING LESSON CRASH

OMAHA, Aug. 6. (AP)—When the plane she was learning to handle went into a flat tail spin and crashed into a patch of timber from a height of 2500 feet, Mrs. Nancy Morris, student, was seriously injured today. Dick Williams, pilot-instructor, suffered a compound shoulder fracture. Both Mrs. Morris's ankles were broken.

WASHINGTON BANK HELD UP

OAKVILLE (Wash.) Aug. 6. (AP)—Locking the cashier and a girl employee in the vault, two men held up the Oakville State Bank here today and escaped with between $2000 and $2500. The men left several hundred dollars in silver, which was lying with the currency in the vault. A third man waited in a car.

A Message To My Friends

Do You Know
Who is back from New York?

MARCELL!

Marcell takes pleasure in announcing Al Johnson and his 5-piece orchestra who will resume our old policy of music and dancing every night of the week from 8 p.m. 'till 1 a.m.

At The
Marcell Inn
(ALTADENA)
Same Food—Same Price
No Cover Charge

3 for 1 PRICE

...ALL THIS WEEK
Scientific EYE Examination!
Spherical Lenses, Frame Complete
ALL for $4.50
Other glasses in proportion.
True up your Eyes Today!
Have your *eyes* examined in a proper way by an *Oculist.* No drops used. Relieve your headaches and eye strain. It is so easy done *my way.*
C. N. HOPKINS, M.D.
Eye, Ear, Nose and Throat Specialist
(Same location 16 years)
Suite 201-203-205 Laughlin Bldg
315 South Broadway

FAME CAN'T KEEP HIM FROM WORK

[A. P. photo]

Arthur O. Williams, Jr.

WINNER OF EDISON TEST BACK ON JOB

Arthur Williams Returns to Work as Messenger for Home Town Company

PROVIDENCE (R. I.) Aug. 6. (Exclusive)—Arthur O. Williams, Jr., East Providence youth who won the Edison scholarship over a selected group of forty-nine boys from all parts of the United States, is not letting his fame interfere with his work. Arthur has returned to his job as a messenger boy for the Rhode Island Hospital Trust Company of Providence.

The young man says he intends to remain at his post until time to matriculate at the Massachusetts Institute of Technology next month, despite the fact that all his expenses for the four-year course will be paid by Mr. Edison.

SHIP BOARD THREATENS RATE RULE

Intercoastal Conference Warned to Put Freight on Equitable Basis

WASHINGTON, Aug. 6. (AP)—T. V. O'Connor, Shipping Board chairman, said today unless members of the United States intercoastal conference agree to regulate freight rates on an equitable basis, he will seek Congressional authority to have the Shipping Board regulate them.

At a meeting at the Shipping Board conference, members were told by O'Connor that unless satisfactory rates are worked out, he will seek to have the Shipping Board given authority on intercoastal water commerce similar to that given the Interstate Commerce Commission on railroads.

Complaints that many nonconference lines are doing a "cut rate" business on freight handled between eastern and western coasts were heard at the meeting.

Members of the conference told the board business has decreased 25 or 35 per cent and many boats are idle.

Traffic Death Total Shows Slight Gain

SACRAMENTO, Aug. 6. (AP)—Frank G. Snook, chief of the State Motor Vehicle Division, announced today that the number of deaths in California during the first six months of 1930 due to automobile accidents was fifty-six more than during the corresponding period last year.

This increase is considered relatively slight, however, for Snook pointed out that motor vehicle registrations have increased 6 per cent and that the 5.5 per cent growth in the number of deaths is low considering statistics from eastern States.

Negro Loses His Cadetship

NEW YORK, Aug. 6. (NANA)—Benton Brooks, Chicago Negro who received a West Point appointment from Representative De Priest after an earlier Negro appointee of the same legislator had been dropped because of a deficiency in studies, also has failed to remain in the academy.

Brooks arrived at West Point early in July, but remained only a few days, it has just been disclosed. A physical defect is stated as the reason. Brooks was found to have high blood pressure, it is understood, and was one of a number of incoming men who had to be dropped.

SOVIET TREATY TALE SCOUTED

Breach with Russia Held Same as in 1923

State Department Officer Denies Parley Report

Castle Says Pact on Trade Not Contemplated

WASHINGTON, Aug. 6. (AP)—The breach in diplomatic relations between the United States and soviet Russia is as wide today as it was in 1923 and the American position in the matter of resumption of relations with Russia is identical with that ennunciated by Secretary Hughes in 1923.

Assistant Secretary of State Castle was the authority for that assertion in response to questions regarding reports the soviet government contemplated sending a commission here to open negotiations for resumption of diplomatic relations.

Secretary Hughes, now chief justice, in 1923 stated some adjustment of the old financial obligations to the United States must be made before a renewal of relations would be considered. He also raised the question of soviet propaganda in this country.

Castle added the United States, not recognizing Russia, cannot enter into any formal trade agreement—such as a commercial treaty—with the soviet. He said there is no intention on the part of the American government of sending any American official to Russia for trade purposes.

ROBBER SUSPECT SHOT

SAN FRANCISCO, Aug. 6. (AP)—John Allesio, 25 years of age, was shot and perhaps fatally wounded by police today. Police charged Allesio, who said he was a prize fighter under the name of John Risso, and five others had robbed a man on the street.

The Town House

wishes you to know:

Apropos of our promise to publish some checks from the Restaurant from time to time you will be interested in this experience.

A friend of ours dropped in this morning for his first visit to Los Angeles in several years. He told us that he had heard upon arrival that The Town House was the outstanding place in Southern California to eat but that it was terribly expensive.

He related to us the story told to him by his informer that a party of four had dined here sometime ago and that the check was $32.00.

Realizing there was an error (it being practically impossible to spend that much money here for such a party) we investigated and found that the $32.00 included dinner for four plus four theater tickets purchased through our front office.

You have probably heard similar fantastic stories and tomorrow we will publish the first of the actual checks.

Notice!
Capt. E. H. Mohan
of the SAN DIEGO ARMY AND NAVY ACADEMY will be at
Alexandria Hotel
Mezzanine Floor
THURSDAY FRIDAY and SATURDAY
Aug. 7, 8, and 9.
and will be pleased to give information regarding the "West Point of the West."
Regular Session Begins Sept. 18
The Academy is fully accredited. Its work covers from 8th grade through Junior College! It is a Junior Unit, R.O.T.C. Class "M" rating of War Dept., and member of the Association of Mil. Colleges and Schools of the U. S.
For Catalogue see Capt. Mohan or write Col. Thos. A. Davis, Box T, Pacific Beach, Calif.

Used · GRANDS · UPRIGHTS · & PLAYER PIANOS · specially priced

Some of these world-famous instruments are priced at *half* their present-day market value and at only a fraction of their original worth.

ALL GUARANTEED—MANY ON TERMS AS LOW AS $5-$6-$7-$8-$9-$10 PER MONTH

UPRIGHTS

H. C. BAY, mahogany	$ 50	KURTZMANN, oak	225
BAUER, mahogany	65	WEBER, mahogany	250
MELVILLE CLARK, mahogany	75	KIRCHNER, walnut	195
FRANK P. LONG, mahogany	75	VOSE, mahogany	215
GERHARDT, mahogany	90	WASHBURN, mahogany	165
BEHNING, mahogany	95	KOHLER & CAMPBELL, mah.	125
KIMBALL, mahogany	125	SHAW, mahogany	165
BUSH & GERTS, mahogany	150	A. B. CHASE, mahogany	165
STODDARD, oak	100	BRINKERHOFF, mahogany	195
SCHAEFFER, mahogany	175	BRINKERHOFF, mahogany	225
ANDREW KOHLER, mahogany	150	STROUD, mahogany	285
SCHILLER, walnut	150	HOWARD, walnut	225
STROUD, mahogany	175	LESTER, mahogany	195
SCHUMANN, mahogany	165	KURTZMANN, mahogany	275
KINGSBURY, oak	150	KROEGER, mahogany	250
GULBRANSEN, mahogany	125	KRAKAUER, walnut	215
HARRINGTON, mahogany	115	STEINWAY, mahogany	595
MASON, mahogany	125	STEINWAY, ebony	495
STROUD, oak	150	STEINWAY, mahogany	495
HINZE, mahogany	185	STEINWAY, mahogany	695
KURTZMANN, mahogany	195	STEINWAY, ebony	595
KURTZMANN, mahogany	$ 225	STEINWAY, mahogany	650
		STEINWAY, mahogany	495

GRANDS

WHEELOCK, mahogany finish	$ 395	KRAKAUER, mahogany	$ 795
BAUS, mahogany finish	425	STEINWAY, ebonized	1395
GABLER, mahogany finish	525	STEINWAY, mahogany	1485
REGENT, mahogany finish	495	STEINWAY, living room grand	1620
HAINES, mahogany finish	495	STEINWAY, living room grand	1800
GABLER, mahogany finish	595	STEINWAY, parlor grand	1725
REGENT, mahogany finish	475	STEINWAY, ebonized	1795
MEHLIN, mahogany finish	595	WEBER DUO-ART grand	1695
GABLER, mahogany finish	495	WEBER DUO-ART grand	2400
EVERETT, mahogany finish	650	WEBER DUO-ART grand	2200
STECK, mahogany finish	695	STEINWAY DUO-ART grand	3150
		STECK DUO-ART grand, walnut	1475

25 PLAYER PIANOS PRICED FROM $175 to $250

Roll Cabinets Reduced
Walnut cabinet $15
Mahogany cabinet $20
Console cabinet $40
Two-tone mahogany $55
Colonial cabinet $90
Chinese cabinet $110
. . . and many other bargains.

Piano Scarf Specials
Scarfs of beautiful brocades, velours and novelty silks $10 up.
Table runners . . . tapestries, velours in variety of colors; lengths 15 in. to 60 in.; some slightly shop worn 50c
SPANISH SHAWLS, formerly $60, now ..... $22.50 up

Bargains in Player Rolls
400 DUO-ART dance rolls 50c
Q R S used rolls for 25c
Surprise package, 6 rolls, $1.00
Latest dance rolls and ballads (75c rolls) special at 25c

(Fourth Floor)

BIRKEL MUSIC CO
446-448 SO. BROADWAY

ANNOUNCEMENT

Due to the Death
of
Elmer L. Ralphs
Our Beloved
Vice-President and Treasurer

All of our Stores will be
Closed
Friday, August 8th

RALPHS GROCERY COMPANY, INC.

Schools and Colleges
Military Schools

URBAN
27TH YEAR opens Sept. 25. Most modern and finest school buildings. Last word in efficiency and comfort. 7 acre campus. Enroll now at 706 Wilcox, cor. Melrose, GL. 4187, the temporary business office during construction.
SUMMER CAMP in session Sequoia National Forest.

HOTEL PURITAN
The Distinctive Boston House
One of the most homelike hotels in the world.
L. A. Andrews Mgr.
Send for Our Booklet with Map Guide to Historic Boston.

House Hunting Made Easy Through Times Ads

Dozens of Her Friends Now Taking Sargon

Still they come pouring in, happy endorsements of Sargon, from men and women who have wisely profited by the experience of others and put this new and different medicine to the test. Read the enthu-

MRS. RICHARD BROWN

siastic statement made recently by Mrs. Richard Brown, 1311 West 11th St., Los Angeles.

"I don't believe any medicine in the world could have done more for me than Sargon did.

"Before taking Sargon I had an awful time with stomach trouble and I became dreadfully nervous, weak and rundown. Pains like neuritis would shoot through my shoulders, nearly driving me distracted at times, and I didn't know how it felt to get a good night's sleep. Constipation and biliousness troubled me and I was subject to the worst sort of splitting headaches.

"I've taken six bottles of Sargon, along with Sargon Pills, and it's hard to express in words just how much better I feel. I haven't enjoyed my food like I do now in years, and my stomach never gives me the least trouble. The pains like neuritis left entirely, my sleep is sound and restful, and I have so much new strength and energy that I really enjoy life again.

"Sargon Pills corrected the cause of my constipation and overcame it in a natural way and I never have headaches or bilious spells any more. My brother and dozens of my friends are taking the Sargon treatment on the strength of what it did for me.

Sargon may be obtained at all Owl Drug Stores and Liggett Drug Stores in Los Angeles and other cities.—[Advertisement.

For Your Reducing Diet!

Keep up strength, with the pure, delicious juice of

Luscious Concords

Contains more non-fattening nourishment than any other fruit. Gives you the natural "sweet" you crave, with the minerals your body must have to keep up health and good looks—without adding one ounce to your weight!

Insist on Welch's—pure, unadulterated grape juice—pasteurized. Greatest breakfast fruit drink in America...only 5c a glass . . . less if diluted, and many prefer it so.

Write for free booklet on weight-control. Address Welch's, Dept. O, Westfield, N.Y.

Welch's GRAPE JUICE

Cools Soothes Comforts

Quick Relief for Sore, Itching, Burning Feet

a liquid soothing is better

Oil of Salt

At All Druggists

Going to Move? See conveniently grouped rental columns of Times Want Ads.

SEAT SHUFFLE TO STIR HOUSE

States that Lose to Have Strong Voting Power

Lamont to Report on Census and Reapportionment

Method of Reaching Totals Explains Oddities

WASHINGTON, Aug. 6. (AP)—Submission of the new reapportionment figures to the House will find almost half of its membership representing States that are due to lose representation under the new allocation of seats.

The twenty States that will lose seats have 191 of the 435 members of the House as at present constituted.

The twenty-seven seats from the losing States will be transferred to eleven winning States when the December session of Congress convenes, Secretary Lamont will submit a statement showing the population of the States and the number of seats to which each State is entitled.

CONGRESS CAREFUL

Congress was careful, in instructing the Secretary of Commerce to let it know how the House would be apportioned on the basis of the new population, not to divest itself of any authority. The reapportionment law does not preclude Congress at any time between 1930 and 1940 from passing an apportionment bill of any character it desires.

Should it fail to enact any apportionment bill, before the end of the coming session, the reapportionment submitted by the Secretary of Commerce shall become law.

Much discussion will be heard on the method of major fractions through the use of which seeming inconsistencies apparently are brought about in the tentative reapportionment on the basis of preliminary census figures. These include a situation whereby Pennsylvania, with a gain of 1,979,730 persons in the twenty years since the last reapportionment, will lose two Representatives, while Texas with a gain of 1,914,141 in the same period, will obtain three new members; Michigan with a gain of 2,002,193 will be entitled to four additional Representatives, and New Jersey, with a gain of 1,465,401, will be given two new members. Illinois, with a gain of 1,991,892 will neither gain nor lose.

PROCESS EMPLOYED

The process of the method of major fractions is described by Dr. Joseph A. Hill, assistant director of the census bureau, as follows:

"(1.) The first step is to assign one representative to each State, making forty-eight in all.

"(2.) The next step is to divide the population of each State by the following quantities in succession: 1 1-2, 2 1-2, 3 1-2, etc.

"(3.) The quotients thereby obtained are then arranged in order of size, beginning with the largest and continuing the process until the total number of quotients plus forty-eight is one greater than the number of representatives (435) to be apportioned.

"(4.) The next step is to divide the population of the several States by a number midway between the last two quotients in the list.

"(5.) The last step is to assign to each State a number of representatives equal to the whole number in the quotient which was obtained for that State by the above division plus one more representative in case the quotient contains a major fraction."

In the last reapportionment, made on the basis of the 1910 census, the 435th seat was assigned to Iowa on a quotient of 211,883 persons. Ohio had the next highest quotient, which was 211,872, and would have been assigned the 436th member if the House membership had not been limited to 435.

The number midway between those Iowa and Ohio quotients is 211,877, which frequently is spoken of as the population which each member represents or the Congressional quota.

As a result of the increase in population in the present census the quotient which would receive the 435th Representative in the new reapportionment is that of Oklahoma, with 281,053, making the Ninth Representative for that State.

FRACTIONS CONSIDERED

The next quotient resulting from the preliminary population figures for 1930 is that of Indiana with 280,471. That State would be entitled to the 436th seat had not the House been limited to 435.

The point midway between those two quotients is 280,762, which may be considered the quota for a member of Congress in the 1930 census. That number divided into the 1930 population of any State will show the number of Representatives to which the State would be entitled under the major fraction method. Should the division result in a remainder larger than half of that number an additional member is assigned. If the remainder be less it is disregarded.

DEMOCRATIC LEADER DIES

CHARLESTON (W. Va.) Aug. 6. (AP)—Charles W. Osenton, 65 years of age, former Democratic national committeeman from West Virginia, died today at his home at Kanawha Falls.

WEST AND EAST RETAIN PROPORTIONS IN CENSUS

WASHINGTON, Aug. 6. (AP)—That age-old dividing line, the Mississippi River, saw but a slight altering of proportions of population on its east bank and its west bank as a result of the 1930 census.

In fact, the shifting amounted to less than one-half of 1 per cent of the total population.

In 1920, an even 70 per cent of the total population lived east of the Mississippi River, while 30 per cent had chosen the Midwest, the mountains, and the Pacific Coast as dwelling-place.

The 1930 census figures compiled by the Associated Press from supervisors' reports showed 69.6 per cent of the total population still living on the east side; 30.4 per cent on the west.

Numerically, east of the Mississippi was the greater gainer in the past decade, increasing from 74,021,175 in 1920 to 88,479,036 in 1930. West of the Mississippi this year tallied 37,353,448, as against 31,680,445 in 1920.

"The West" walked away with the percentage of increase record, gaining by 22.7 per cent over its 1920 population as against 14.8 for "the North" and 14.3 for "the South."

BOARD REFUSES TO PASS ON LAW

SACRAMENTO, Aug. 6. (Exclusive)—Asserting that it is not a court, but an administrative body, the State Board of Equalization today announced it will not attempt to decide the constitutionality of taxing interest from government bonds or royalties from patents and copyrights under the State 4 per cent net income tax law.

The board made the announcement in denying the appeals by a dozen corporations from the action of the State franchise tax commissioner in assessing income from interest, royalties and copyrights.

Wichita Bank Fails to Open

WICHITA (Kan.) Aug. 6. (AP)—The Guarantee Title and Trust Company and the Guarantee State Bank, with liabilities aggregating $3,346,224.43, failed to open for business today. Standish Hall, president of both institutions, asked W. E. Koeneke, State Bank Commissioner, to take charge pending liquidation.

Uncertainty of the securities market and recent heavy withdrawals were given by Mr. Hall as reasons for the bank's closing. He said liquidation will be speedy and the loss borne by the stockholders.

RELIGIOUS ZEAL OF YOUTH TOLD

BERLIN, Aug. 6. (AP)—Dr. Daniel A. Poling, president of the World Christian Endeavor Union, tonight told delegates here for the world convention that youth is incurably religious, with more young people over the globe taking Christ seriously than ever before.

Dr. Poling added that the world has heard about the flaming youth's delinquencies but not enough about the millions with flaming zeal toward religion.

CRASH KILLS ANGELENO

YUMA (Ariz.) Aug. 6. (AP)—S. J. Taylor, 70 years of age, of Los Angeles, was killed when his automobile collided with another machine near here yesterday.

RICHARDSON MUSIC CO., Ltd.
730 West Seventh Street

The Greatest Value in Fine Pianos . . .

on the Market Today!

All Prices and Terms

No wonder this stunning new Heavy Duty GOODYEAR is sweeping the country

The tire pictured is the handsome new Goodyear Heavy Duty in the 4.50—21 size, (formerly 30 x 4.50)

You can buy this stunning new Goodyear Heavy Duty Balloon—one of the best-looking and best-performing tires ever produced—at a price almost anyone can afford.

Crude rubber is now the cheapest it has ever been, and as a result you can get this special Heavy Duty Goodyear for only a dollar or two more than you had to pay last year for an ordinary tire.

Extra-stout and extra-massive, this great new tire is recommended for tough service—for the heavy car, the fast driver, the rough and rocky road.

Fresh and original in design, this super-standard Goodyear is the very last word in fine appearance, rugged endurance and dependable performance.

Now is the time to get YOURS

If you want the biggest money's worth you ever got in a tire, buy the new Goodyear Heavy Duty.

GOODYEAR

IT WILL PAY YOU TO SEE THE SUPERTWIST DEMONSTRATION

MOTOR TIRES INC.
GOODYEAR

1244 East Eighth Street — TRinity 6565
1119 South Hope Street — WEstmore 2233

Washington and Western, 1930 North Broadway
862 South Vermont, Fifth and Western
6523 Santa Monica Blvd., Vermont at Fountain

Long Beach · Santa Monica · Huntington Park · Inglewood · Alhambra · Whittier

Here Are Examples of New Low Prices on PATHFINDERS

29x4.40 . $5.55
30x4.50 . . $6.35
28x4.75 . . $7.55
29x4.75 . . $7.65
30x5.00 . . $8.15

Here Are Examples of New Low Prices on ALL-WEATHERS

29x4.40 . $7.85
30x4.50 . . $8.75
28x4.75 . . $9.70
29x4.75 . $10.10
30x5.00 . $10.80

IF YOU LIKE ICED TEA . . . ★
YOU WILL LIKE ICED INDIA TEA EVEN BETTER

INDIA TEA

IF you like iced tea... and who doesn't? ... you'll declare iced India Tea to be the finest you have ever tasted. For India Tea has a real depth of flavor and alluring richness. It is one tea whose fine flavor is never weakened by chilling.

Enjoy iced tea at its best. Use India Tea for your iced tea. To be sure that you get genuine India Tea, look for the Map of India on the package of tea you buy.

TO BE SURE THAT YOU GET GENUINE INDIA TEA LOOK FOR THIS MAP OF INDIA ON THE PACKAGE OF TEA YOU BUY.

INDIA TEA

RICHARDSON MUSIC CO., Ltd.
736 West Seventh Street
The Greatest Values in Fine Pianos . . . on the Market Today!
All Prices and Sizes

BIG EXTRA VALUE THIS WEEK-END

The handy carton contains 12 full pints. There are 4 extra ounces, 33⅓ more in every bottle. At your store today.

Clicquot Club
PALE DRY

SOUTHERN 'KICK' DISTURBS G.O.P.

Uprising Breaks Out on Eve of National Gathering

Brown's Patronage System Occasions Disturbance

Huston Steps Out and Fess Takes His Job Today

WASHINGTON, Aug. 6. (AP)—A southern uprising against the handling of patronage below the Mason and Dixon line by the administration factions of Postmaster-General Brown arose tonight on the eve of the meeting tomorrow of Republican party leaders to select a new chairman for the national committee.

Horace A. Mann, President Hoover's southern campaign manager in 1928, whose followers asserted their independence at a convention in Savannah, Ga., last week, issued the warning, but denied he will attempt to obtain a hearing at tomorrow's meeting of the party's national executive committee.

Mann said the "leading Republicans" of the South will not stand for "designing political highjackers" invading the southland every four years to "rob her of the right to a legitimate representation at Republican national conventions."

BROWN REPLIES

Postmaster-General Brown himself entered the controversy by saying the resolutions passed at the Savannah meeting of "eight disgruntled men" will not make the "slightest difference in postoffice appointments."

Brown said he belongs to no patronage committee except in so far as appointments to his own department are concerned. He added his sole purpose in setting up advisory committees in four southern States was to "get the best possible postal service, not subject to barter."

While timing his statement to coincide with the arrival here of officers of the executive committee for tomorrow's meeting, Mann emphasized that Claudius Huston, the retiring national chairman, "has had nothing to do with this movement, which has long been in process of development, and has already enlisted the co-operation of a vast preponderance of the real working forces of southern Republican and independent sentiment."

SURPRISE CAUSED

The statement, however, came as a surprise to leaders who have been anxious to smooth over factional differences over retention of Chairman Huston and get down to the long-deferred business of organizing for the Congressional elections.

The first step in this direction will be taken at the executive committee meeting tomorrow with the receipt of Huston's promised resignation and the appointment of Senator Fess of Ohio as provisional chairman of the national committee. Fess, it is said, will serve until a meeting of the national committee in the fall, when he or possibly another will be made permanent chairman.

Robert H. Lucas of Kentucky, at present Commissioner of Internal Revenue, will be named chairman of the national organization's executive committee, and as such will be in active charge of the fall campaigns. Lucas will resign his Treasury post shortly and devote his time exclusively to the off-year elections.

There have been unconfirmed reports that Lucas will be groomed for the national chairmanship. It also has been rumored Postmaster-General Brown ultimately may be chosen.

WILD RUMORS OF ZARO'S TRIP WORRY RELATIVES

(Copyright, 1930, by New York Times)

ISTANBUL, Aug. 6. (Exclusive)—Needing money, Zaro Agha's wife today protested to the municipality because his small pension was stopped due to his American trip. His family has received no funds from his managers.

Wild rumors that Zaro has married again and that after his death his heart will be sold for medical research have greatly upset his relatives, who have appealed to the government to send the old man home, fearing he is a victim of charlatanism.

The family occupies a tumbledown house in the poor quarter of the city. All emphatically assert Zaro was virtually kidnaped. Contrary to declarations made in New York, the Turkish government had no connection with the trip and later authorized a grandson to bring Zaro home, but funds were lacking.

MONITOR TOP SAVES YOU MONEY... BEFORE YOU BUY—KNOW WHY

Just imagine!

We thought we couldn't afford one

Thousands are discovering that the Refrigerator with the *Monitor Top* is not an expense—but an actual *saving*

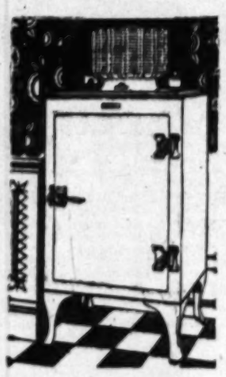

THE General Electric Refrigerator *is not* an expense. A family in the most modest circumstances can afford one. The General Electric Refrigerator has the money-saving Monitor Top!

The Monitor Top, with its extraordinary efficiency—with its mechanism *hermetically sealed* in steel from air, dirt and moisture—operates the General Electric Refrigerator at a cost of but a few cents a day. The Monitor Top, with its unflagging dependability, renders a service so continuously reliable, that to own a General Electric Refrigerator is more than a joy and comfort; it is an unquestionable *economy*.

Drop in and let us prove to your satisfaction the big savings you may effect the very day a General Electric Refrigerator starts working for you. A cash payment of a very few dollars will put one in your kitchen within forty-eight hours. Our special payment plan makes the rest easy!

GENERAL ELECTRIC
ALL-STEEL REFRIGERATOR

Tune in the General Electric program, broadcast every Saturday evening on a nation-wide N. B. C. network.

The GEORGE BELSEY Company, Ltd.

LOS ANGELES	Wilshire Blvd. at Western	EXposition 1246	HOLLYWOOD	6713 Hollywood Blvd.	GLadstone 4590
PASADENA	East Green at Oakland	Wakefield 2226	HUNTINGTON PARK	6814 Pacific Blvd.	LAfayette 3427
BEVERLY HILLS	314 North Brand Blvd.	Douglas 7360	SANTA MONICA	Wilshire Blvd. at Seventh	232-01
LOS ANGELES	Whittier Blvd. at Ford	ANgelus 0272	SANTA BARBARA	7 West Anapamu Street	5383
LONG BEACH	101 American Avenue	642-63	SAN BERNARDINO	514 Fourth Street	364-14
FRESNO	271 South Thomas Street	7546	RIVERSIDE	3840 Seventh Street	3737

Commercial Display Room—919 West Seventh St., Los Angeles

ELECTRIC WATER COOLERS • COMMERCIAL REFRIGERATORS • ELECTRIC MILK COOLERS

KEY SYSTEM SALE BRINGS IN $8,005,200

Properties Auctioned Off to Holding Company at Courthouse in Oakland

OAKLAND, Aug. 6. (AP)—The Key System Transit Company was sold at auction on the steps of the Alameda county Courthouse today for $8,005,200.

Subsidiaries of the Railway Equipment and Realty Company were the buyers.

The East Bay Street Railways, Ltd., bought the Oakland street car system for $1,000,000.

The Bay Ferry System and its electric lines were sold to the Key System, Ltd., for $1,000,000. The Key mole and terminal facilities were purchased by the Key Terminal Railway, Ltd., for $1,000,000.

Motor Bus Service was sold to the East Bay Motor Coach Lines, Ltd., for $5000.

All operating property of the old company was bought by the holding company for $5,000,000.

Confession of Theft Absolves Convicted Man

OAKLAND, Aug. 6. (AP)—John Keilly, former convict, today pleaded guilty of robbing the Elmhurst branch of the American Trust Company here of $6500 last September, and said Adam Dacosta, asserted companion serving a life sentence in Folsom prison for the crime, is innocent.

Keilly told Superior Judge Wood Dacosta was not with him, and that Danny Farrell, under arrest in Los Angeles, was his companion.

Keilly told the court Oakland bank officials could identify Farrell if he were brought here. The former convict said he does not want to see Dacosta's wife and children suffer by Dacosta's imprisonment.

Union Leader Assails Ford

BOSTON, Aug. 6. (AP)—Henry Ford today was criticised by Matthew Woll, third vice-president of the American Federation of Labor, for manufacturing tractors in Ireland and then importing them into this country. Woll spoke before the State convention of the American Federation of Labor.

"American capital," he said, "is invested abroad not to elevate the standards of the workers, but to exploit the cheap labor and the assets of Europe and Asia and place our own people in competition with them."

MENCKEN MAY CHANGE HIS MIND ON CLUBS

MONTGOMERY (Ala.) Aug. 6. (AP) Having changed his mind about matrimony, Henry L. Mencken is to be given a chance to change his views on service clubs. An honorary membership was voted him by the Montgomery Kiwanis Club, which also adopted a resolution felicitating him on his engagement to Miss Sarah Haardt of this city.

STORE OPEN ALL DAY SATURDAY
Vacations With Compensation Arranged For Employees

J. J. HAGGARTY'S
AUGUST COAT SALE

150 COATS · · LOVELY NEW MODELS

YOUR SAVINGS AT A GLANCE!

REGULAR PRICES TO PREVAIL AFTER SEPTEMBER 1st	FOR AUGUST COAT SALE
$69.50 to $79.50	$59.75
$85.00 to $95.00	$69.75
$98.50 to $115.00	$85.00
$117.50 to $129.75	$98.50
$135.00 to $145.00	$110.00
$147.50 to $165.00	$125.00
$169.50 to $179.50	$135.00
$185.00 to $195.00	$149.50

Savings up to 25%

THE IDENTICAL COATS
... smart women will be wearing three months from now!

WE HAVE OBTAINED
...special price concessions from manufacturers and we are willing to sacrifice profits for August.

Take advantage of this opportunity!

SELECT YOUR AUTUMN COAT
...FROM THIS SPECIAL GROUP AT
Savings which range up to 25%

J. J. HAGGARTY • SEVENTH AT GRAND

Country Property
~anywhere under the Southern California Sun

Times Want Ads also present an unrivaled listing of city homes, homesites, business property, and other real estate.

—can be purchased through Times Want Ads—For investment purposes, or a place where you can live and grow things.

—Deserts, mountains, valleys—a lot, a few acres, or a large estate — orchards, farms; poultry, dairy and stock ranches.

Times Want Ads
MAdison 2345

SKIN TROUBLES
QUICKLY YIELD TO RESINOL

If you are suffering from eczema, ringworm or similar itching, burning, unsightly skin affection, bathe the irritated spots with Resinol Soap and warm water, then gently apply Resinol Ointment. You will doubtless be astonished to feel how instantly the itching is relieved and healing begins. In most cases the sick skin quickly becomes clear and healthy again, at very little cost.

Resinol Soap and Resinol Ointment also help to clear away blotches, redness, roughness and dandruff, restoring health to skin and scalp. Place the Resinol products in your home today. Your druggist sells them.

Resinol

For free sample of each—enough for convincing trial—write Dept. 5-R, Resinol, Baltimore, Md.

Growth

52 years of solid, steady growth in power, in size, in influence—and in the affections of Northern California's discriminating readers.

Subscribe through Louis Baur Paramount Building, Los Angeles

San Francisco Chronicle

NEWS OF SOUTHERN COUNTIES

INDIAN FIESTAS FEATURE MONTH

Reservations of San Diego County in Gala Array

Mesa Grande Tribe Host to Rincons and Others

Mass, Marriage, Baptisms, Dances in Ramada

SAN DIEGO, Aug. 6.—Back in San Diego county, at Mesa Grande, Pala, Santa Ysabel, Rincon, Cahuila and the other little reservations, the Indians this month are celebrating their annual fiesta season. Each summer as saints' days arrive the leafy ramadas are built. Invitations are sent to other tribes. Often for three or four days there is the shuffle of feet on the hard-packed earth of the dancing floor and the excitement of "peon," an old and favorite gambling game, the toneless chants, in an almost forgotten language, that accompany the traditional steps of the tatauila, the patada, the fire dance and the other ancient rites.

The Mesa Grande Indians were hosts at the fiesta that culminated on San Domingos day. Their special guests were the Rincon tribe, but other Indians came from reservations for miles around. Back in the hills near their little chapel the Mesa Grande Indians built the ramada, a hollow square of tiny rooms made of poles and leafy branches surrounding an open space perhaps 150 feet or more across. Hosts and guests live in the ramada during the fiesta.

The Mesa Grande fiesta began, as they all do, with mass said in the tiny chapel by a visiting priest, several marriages and a dozen baptisms.

The dances are the relics of old ceremonials. There is the tatauila, danced to the music of a rattle and a chant so ancient that only a few of the older people know the words. At Mesa Grande Sotelo Calias, the Rincon "capitan," was a star performer in the dance.

She Loses Her Spouse from Rumble Seat

HAWTHORNE, Aug. 6.—A fall from the rumble seat of a car driven by his wife resulted in a man hunt in two cities, when C. Ferguson of 622 East Miramar street, here, was reported missing to the local and Hermosa Beach police departments.

Mrs. Ferguson told the officers that she had left the beach at Hermosa with her husband ensconced in the rumble seat of her coupe, only to find him missing when she arrived home.

Ferguson was later located on the boulevard walking homeward after an ineffectual attempt to catch up with the car after his fall.

Pageant will be in Heart of City

SAN DIEGO, Aug. 6.—San Diego, long a laggard in presentation of dramatic spectacles depicting the romance of California's past, now is to advance to front rank by presenting the most convenient of them all.

Rehearsals of a romantic drama of early Spanish days are going forward with a huge cast under direction of Forrest Taylor, and the production will open the 23rd inst. for one week.

It will be staged in San Diego stadium in the heart of the city. The convenience of such a location is at once apparent, it is pointed out.

Other Southern California plays, pageants and such spectacles, are being produced at points remote from metropolitan centers, with consequent greater obstacles to be surmounted season after season.

Practically all obstacles to success of the local play have been surmounted in advance of the premiere by Jack T. Millan. He is chafrman of the committee sponsoring the production.

WORKMAN BADLY BURNED

BREA, Aug. 6.—A. J. Hill, employee of a car washing establishment here, was in the Fullerton General Hospital today suffering severe burns received when fumes from a cleansing fluid he was using became ignited. The flames were extinguished by portable extinguishers before severe property damage had been done.

"BOYVILLE" MUST BE VENTURA

Stork Express Passengers for This Stop Nearly Third More Than Girls, While Busy Bird's July Total was More Than Half Males, Report Shows

VENTURA, Aug. 6.—Ventura continues its record of being a boys' community.

City Clerk Ruth Meilandt today reported that of the forty babies born here during July twenty-two were boys, as against eighteen girls.

For the seven months so far rolled off in 1930 the score stands 132 boys and 109 girls, or, tabulating the record for four years, here is how the sexes line up:

For 1927, 203 boys and 111 girls; 1928, 166 boys and 165 girls; 1929, 221 boys and 176 girls; 1930 to date, 132 boys and 109 girls. Totals, 732 boys and 561 girls.

Some difference! Thirty-two per cent more boys than girls. Who can explain it?

Also, Miss Beilandt said, there were eighteen deaths in July, as compared with forty births, so not only is the percentage of males increasing, but the grand total as well goes marching on.

UNION DEMANDS DEFIED

Pomona City Council Ignores Threats of Strike and Goes Ahead with Amended Theater Ordinance

POMONA, Aug. 6.—Despite pleas made by representatives of the Stage Workers' Union, the Pomona City Council today stood firm upon its decision made at last Saturday's special Council session, to revise the local theater ordinance to eliminate the maintenance of a fireman in all local theaters to raise and lower stage curtains before and after regular performances.

The delegation, led by C. R. Woods, spoke at length on the responsibilities of the men thus relieved from duty, but failed in their purpose, that of keeping the ordinance on the books, and which would result in added expense to theater owners in maintaining an extra union man on duty at full pay.

To comply with the ordinance, local theaters had maintained men at their own expense who were deputized by the city as firemen.

The Council's hasty action last Saturday came as a result of telegraphic information to local theaters that a general strike of all theater tradesmen would be called Saturday noon, unless the men previously discharged were put back on or before that time.

Although threats were also made at today's Council meeting that a strike would be called unless the Council rescinded its former action, which would affect 300 theaters in the State, the Council ignored this threat and voted to put the amended ordinance on first reading.

MUNICIPAL AIRPORT IN HOST ROLE

Assisted by Inglewood, it will Entertain Tomorrow for Postmasters' Group

INGLEWOOD, Aug. 6.—Inglewood and the Los Angeles Municipal Airport will be hosts to the Los Angeles County Postmasters' Association meeting Friday, when the postal executives of the county hold their business session at the Inglewood Elks' Club in the afternoon, and then go to the airport for dinner in the evening.

Commander George Noville noted aviator, will be the principal speaker at the banquet. Jimmy James, night air-mail pilot between Los Angeles and Salt Lake City, will also speak, telling the postmasters the story of the search for Maury Graham.

Postmaster B. N. Marriott of Alhambra, president of the association, will be in the chair during Friday's sessions. The program for the day is being arranged by Fred E. Laxdal, Inglewood postmaster, who was attached to the air service. Discussion of points raised at the recent State convention of postmasters in Oakland will be the main topic for the business meeting in the afternoon.

As a feature of the entertainment at the airport, the postmasters will be taken for short airplane trips through arrangements made with Lawrence Talbot, president of the California Air Transport Company.

Special Water District Sought

TORRANCE, Aug. 6.—Resolutions leading to the establishment of a special water district, comprising all of the original townsite, were adopted by the City Council last night.

The action of the city officials followed the reading of petitions bearing 686 signatures in which an election to establish a municipally owned water plant was asked. The measure creating the special district was adopted upon the advice of City Attorney Perry G. Briney and Frank Leonard, City Engineer, and will be carried out under the State Legislative Act of 1927.

The district involved in the proceedings is at present served by the Torrance Water, Light and Power Company through an arrangement made with the Dominguez Land Company many years ago.

GAHAN BACK FROM BERLIN CONFERENCE

REDONDO BEACH, Aug. 6.—Completing his twenty-first round trip abroad, W. H. T. Gahan returned to his home here yesterday from the international power conference at Berlin. While in Europe Gahan visited Scotland, Ireland, England and France, as well as Germany. Engineers at the conference were impressed with the prosperity there. Gahan said he was in Europe about four months.

LAW BOOTS BOOTLEGGERS

Beaumont Justice Imposes Heavy Fines and Sentences on Prisoners from San Gorgonio District

RIVERSIDE, Aug. 6.—Just how unhealthy judges hope to make the San Gorgonio pass region for bootleggers, was demonstrated yesterday as Justice of the Peace McCahan of Beaumont, before whom deputy sheriffs brought four bootleggers arrested in a round-up last week, assessed fines totaling $4000 and sentenced one of the quartet to a straight six-months' term at the county prison camp. Alternate-time sentences turned the fines into roadcamp terms, and two of the other three were in the County Jail last night.

Only one felt the benevolence of the court. He was George Wahl, 44-year-old Palm Springs man and father of seven children. Officers recommended the suspension of a $1000-or-six months' sentence, since Wahl has a job, has not sold much liquor, his liquor was beer, and his children and wife needed him worse than the county needs him at the prison camp.

James E. Dew, 20-year-old Cathedral City carpenter, drew the six-months' term at the camp. He has no chance to "buy out" by paying the rest of his fine. Like the others, he was not careful to whom he sold his liquor, and happened to sell a bottle of his "stuff" to an operative working out of the Sheriff's office.

Ed Leonard will have six months or pay $1000, to remind him of the unwisdom of selling liquor and if caught again within the next two years will have a similar jolt to set him aright. Justice McCahan fined him $1000 or six months on one count and assessed and suspended the sentence on a second count. He was in jail unable to pay. The penalty was the maximum under the bootlegging charge.

H. G. Miles, 48-year-old Palm Springs barber, also got "the limit" of $1000, or six months, and chose the prison camp; at least, he had up to tonight.

SHIRT RELAYED TO MARATHONER

Mother Pedals Son Change of Linen

Mrs. J. C. Lindsey and Godfrey Crusberg

Mrs. J. C. Lindsey provides clean shirt for her son, one of the four engaged in a nonstop endurance bicycle tour in Pasadena. No time is lost and the bike is not stopped while she rides alongside and hands over clean garment to perspiring youngster, who changes while still pedalling along.

PASADENA, Aug. 6.—Mothers who find it difficult to supply their boys with enough clean shirts during strenuous vacation days have no reason to complain unless they are "refueling" a nonstop bicycle marathoner, according to Mrs. J. C. Lindsey of 1905 Glen avenue.

Mrs. Lindsey is the mother of Godfrey Crusberg, 14-year-old member of the local four-boy bicycle team which has kept the wheels of a single bicycle turning night and day for 192 hours and covered 1728 miles on a course through the business section since a week ago yesterday. Each member of the team, composed besides Crusberg, of Jack Robr, Rex Hill and Rufus Hurley, rides six hours a day, keeping the bicycle in motion while changing. The boys are out to beat the record of a Jersey City team, reported to be 3000 miles.

The boys' trainer and manager, Don R. Jose Browning, author of "Around the World With Bicycle and Camera," is keeping his charges alone, during their rest periods, in their clubroom at 49 West Colorado street, so the only way their mothers can converse with them for any length of time is to mount a bicycle.

Each afternoon when her son is riding, Mrs. Lindsay borrows a bicycle and rides with Godfrey for an hour, during which time she gives him news about the baby's new tooth and brings him some home-cooked food or clean clothing.

Noting the boy was drenched with perspiration today, she pedaled in pursuit of her offspring and handed him a dry shirt, which he managed to button on by taking his hands from the handlebars.

Godfrey is reported fully recovered today from an injury which resulted when a jealous youngster who was not picked for the marathon team, hurled a sharp-pointed dart into his left thigh.

GIRL HURLS GLASS AND HITS MARK

Asserted Annoyer of Long Beach Miss Brought Low by Her Throwing Arm

LONG BEACH, Aug. 6.—The throwing arm of 15-year-old Mary Marshall, 1124 East Second street, routed a man who annoyed the girl, her mother and two young women in the residential district last night. When a man annoyed the women, the girl picked up a piece of windshield glass and hurled it at him as he ran. The heavy glass struck him in the back of the neck and he appeared painfully injured as he fled in a car as the girl's mother obtained the license number.

While police, confused by lack of new registration on the car, were seeking the man, Mrs. Fred Schofield of 851 Newport avenue, telephoned police that she had returned home to find her husband unconscious on the floor suffering from a deep gash in the neck. Police found the car they were seeking parked in front of the apartment with the wheel and interior stained with blood.

Schofield was given medical attention and then arrested on charges of disorderly conduct. The defendant is 26 years of age.

Bantam Golf Threatens Civic War in Ontario

ONTARIO, Aug. 6.—Miniature golf threatens to grow from a harmless pastime to a bitter civic war here, due to the efforts of William Atchley, Upland honey producer, to establish a course at Fourth street and Euclid avenue, in the heart of the finest residential district.

Opposing Atchley's attempt is A. R. Gemmel, 1022 North Euclid avenue, prominent druggist, who asserts that Atchley's campaign, if successful, will open the way for establishment of filling stations and other business enterprises on Euclid avenue, which has gained the title "the most beautiful avenue in the world."

Atchley presented to the City Council with his request, a petition bearing several names of property-owners adjacent to the proposed golf site, all declaring themselves in favor of changing the zoning ordinance to permit construction of miniature golf courses on the avenue.

Gemmel retaliated by presenting a petition of five pages filled with names of residents opposed to the Council's changing the zoning regulation to permit golf courses. The city planning commission was on the verge of recommending to the City Council that the ordinance be changed to permit the small golf courses, but the number of protesting names on Gemmel's petition halted the recommendation, and a joint meeting of the planning commission and the Council has been called for Monday at 7:30 p.m. the 11th inst.

Gemmel informed the City Council that several major oil stations were waiting for an opening wedge to permit construction of artistic filling stations on Euclid avenue. These filling stations would be constructed as soon as the golf course was started, Gemmel pointed out in his protest.

Atchley maintains miniature golf courses are not strictly a commercial enterprise.

Rescuer Saves Boy and Dies

LAGUNA BEACH, Aug. 6.—In a daring rescue yesterday the rescuer saved the life of a small lad, and a husband and father of three children paid with his own life.

Sherwood Peak, 38-year-old carpenter of this city, treated a group of six children to a fishing excursion at Table Rock, near Coast Royal, two miles south of here, and after fishing all afternoon Frank Hartman, 8 years of age, slipped from the rock and fell into the water. Peak dived for the boy, rescued him, and when shoving the frightened lad onto the rock one of the boy's feet slipped, striking the man on the head and forcing him back into the surging water, where he sank immediately.

Search of the region where the man sank was made by the Laguna Beach rescue squad, but the body could not be found.

Peak's widow and three children live in Canada and his parents in Riverside. He has been here only a short time.

SWAFFIELD INDORSED

HUNTINGTON PARK, Aug. 6.—The Huntington Park Bar Association has indorsed Roland G. Swaffield of Long Beach, who is a candidate to the board of governors of the State Bar Association, the selection to be made at the annual convention to be held in Pasadena September 19 to 21.

Tax Levy Urged to Aid Library

ONTARIO, Aug. 6.—Heavily overcrowded and taxed to capacity, the local Public Library is in need of immediate expansion, and a request has been filed with the City Council by the library board to increase the library levy on next year's budget 2 cents per $100 assessed valuation, and 3 cents the following year, to provide the funds needed to enlarge the Library Building.

C. W. Randall, member of the library board, in making the request for city financial aid in the building program, said the addition would be built in two years at a cost of $12,000. Three years hence the library levy could revert to 22 cents, and the building program would be complete.

The library board through a program of economy has saved $6000 from past budgets, and asks the additional $6000 from the city.

The library board plans to construct an additional building on the rear of the present structure, which would double the capacity of the institution.

Within one week the library board members will be notified if the levy increase has been sanctioned by the City Council.

Mrs. Marie Metz is librarian.

MAN LOSES LIFE IN AUTO CRASH

ARTESIA, Aug. 6.—William C. Van Schoyck, 23, of Fullerton, died here early this morning as the result of injuries received last night in an automobile accident near Artesia.

Reports given to peace officers here are that he drove his light coupe into a car driven by Jack Piper, 19, of 411 East Fifty-ninth street, Los Angeles.

Piper was removed to his home today, and was not held responsible for the mishap. He received bruises and lacerations.

A formal inquest will be held at the Miller mortuary, Downey, tomorrow morning, to fix the cause of death of Van Schoyck, who was an oil worker.

KIWANIANS' BALLOT GIVES FITTS LEAD

BANNING, Aug. 6.—At a secret ballot of the Kiwanis Club taken here this week, Buron Fitts of Los Angeles showed a big lead. The results were Fitts, 20; Rolph, 10, and Young, 4. An active campaign for Fitts is being carried on here and it is believed that the total vote will show even better for him.

School District Valuation Given

VENTURA, Aug. 6.—Assessed valuation of the Ventura Union High School District is $51,662,355, according to figures compiled today by Richard N. Haydon, County Auditor and Recorder. The same valuation for the Ventura grammar school district is $18,668,230, the figures reveal.

Both these figures include assessments on secured and unsecured property. The secured assessments for each district, from which the Board of Supervisors is to fix the tax rate for that district, are $48,806,920 for the high school district, and $17,586,760 for the grammar school district.

Unsecured assessments, which already have been collected, are $2,855,435 for the high school district and $1,081,470 for the elementary school district.

The Ventura-avenue section of the Ventura high school district, in which the avenue oil field is located, is assessed at more than one-third the total assessed valuation of the entire district, $21,047,525.

New City Begins Its Functions

GARDENA, Aug. 6.—Technicalities leading toward the conduct of this city's business as a newly incorporated city were set in motion this morning. The procedures which follow yesterday's election on which the incorporation was decided by an almost 2½-to-1 vote will take about thirty days to complete, it is understood. When they are completed newly elected city officials will take charge.

Officers elected are City Councilmen Wayne Bogard, Earl Stewar, A. A. Bonnonford, George Hale and S. M. Sever. Mrs. Adema Gregory was elected City Clerk and Mrs. Bernice Barnett, City Treasurer.

The new municipality has an area of about four square miles, with a population estimated at 3000, and an assessed valuation of about $4,000,000.

It comprises the Moneta, Strawberry Park and Gardena communities, and with the exception of the Western City and Lawndale areas, which were not included in the proceedings, was the last unincorporated territory in this immediate vicinity.

HERE'S CHANCE TO WIN MEDALS

Baja California Statistical Chief Offers Prizes to Persons Able to Name Just Five of Seventeen Products Winning Awards at Seville

ENSENADA, Aug. 6.—Eddison's latest questionnaire is child's play compared with the following poser, which is open to all entrants, including the fellow who writes the encyclopedia, says Santiago B. Reachi, chief of Gov. Tapia's new statistical bureau:

At the recent Seville exposition in Spain thirty-four awards were made to Baja California companies and individuals for excellence of product. Ten were gold medals, twelve silver medals, three bronze medals, and there were nine mentions of honor. The thirty-four awards embraced seventeen different products. The poser is to name any part of the seventeen products.

Reachi promises an iron cross of the first order to anyone of any nationality outside Baja California who can name not all seventeen but just five of the products, and a certificate of mental competency to anyone naming three. Thus does he emphasize the world-wide ignorance concerning Baja California, in many respects the most unknown land in the world, and popularly peopled with everything but people.

The seventeen products embrace pearls (yes, La Paz is one of the world's greatest pearling ports, shipping directly to the Rue de la Paix, Holland and Germany;) leather products (also some of the world's finest;) face cream, cotton and cotton products, fertilizer, medicinal herbs, corn, shoes, tortoise shell, food products, orchilla, tea, flour, natural salt, wines and beer.

Scanning the list of medalists one finds a gold medal for cotton, awarded to the Mexican Chinese Gin Company of Mexicali, which disproves the proverb, "He hasn't a Chinaman's chance."

We find the government industrial school at Mexicali winning a gold medal for shoes, which kind of plays hob with the idea of some Americans that Mexicans go barefoot.

The company at Ensenada winning a silver medal for fertilizer does not call itself such an odorous name as "National Fertilizer Company," as would an American company, but gracefully, euphoneously and with typical Spanish dignity, "La Nacional de Productos Marinos, S. A." For all one knows that final "S. A." may even be the abbreviation for an apology. Mexicans go so far in thoughtfulness.

Enrique Murillo of La Paz won a bronze medal for "Crema de Damiana," which Americans, despite their advertising technique, are obliged to call the short and ugly word, "face cream."

F. Andonaegui of Ensenada won a bronze medal for table wines, and Rafael T. Sandoval of San Jose del Cabo a bronze medal for medicinal wines. American youngsters may like to learn that in the United States a table wine is a medicinal wine at the source and en route, while a medicinal wine becomes a table wine at destination.

There is a shrewd suspicion that the Mexicali company winning a silver medal for its and formidability cottonseed meal rather overawed the judges by the length and formidable quality of its name — "Compania Industrial Jabonera del Pacifico, S.C.L." There still seems to be more time in Mexico.

TAX RATES IN ORANGE SET

Supervisors Tentatively Decide on $1.45 Inside of Cities and $1.85 in Unincorporated Areas

SANTA ANA, Aug. 6.—The Orange county tax rate was tentatively fixed at $1.45 per $100 of assessed valuation inside of incorporated cities and $1.85 outside of cities, the same rate as last year, when the County Supervisors approved the budget presented by Auditor W. C. Jerome and turned over assessment rolls to the Auditor showing an assessed valuation of $177,456,630 taxable for county purposes, or an increase of $3,384,595 over last year.

Action on the budget and tax rate were pushed through at a night session of the board and the Auditor, the law requiring that copies of the budget be mimeographed or printed by the 10th inst., so that the board can conduct a hearing on the budget. It must be formally adopted by the 20th inst. This year's budget is estimated at approximately $40,000 more than last year's. Exact totals are not yet compiled. The budget for county purposes last year was $4,382,906.

The tax rates tentatively adopted, but which will not be formally fixed by law until September 15, are: County general fund, 27½ cents (increase 2½;) salary fund, 15 cents (increase 2½ cents;) hospital fund, 19 cents (increase 5½ cents;) interest and sinking fund, 7 cents (increase 1 cent;) county school fund, 38 cents; (no change;) county high school fund, 25 cents (no change;) county park fund, 3 cents (increase 2 cents,) and county good-roads fund, 8 cents (decrease 6 cents.)

The 8-cent rate for the unbudgeted reserve fund of last year was eliminated this year, the sum of approximately $600,000 having accrued in this fund and the general reserve fund, which is considered a safe margin. The total rate inside of cities thus remained at $1.45, with a rate of 40 cents for the road fund outside of cities, the same as last year, making the outside total of $1.85.

UNIVERSITY EXPECTING INCREASE

Advance Registrations at Redlands Indicate Larger Enrollment Next Semester

REDLANDS, Aug. 6.—It was reported at the office of President Victor L. Duke of the University of Redlands that enrollment at the opening next month will be larger than last year. Advance registration and new applications are in excess of those at the same time last year. All dormitory facilities for young women are nearly exhausted, including the new annexes at the Marquiss and Gregory houses recently acquired by the college. The waiting list has been established, indicating that there will be a full enrollment of young women.

Including a number who will return for advanced work as well as local Redlands students living at home, the total for the young men will be in excess of last year. The normal enrollment for the university for the last few years has been between 550 and 600 students each semester.

The dormitories have been thoroughly cleaned and are about ready for the influx of students. The campus has been kept in excellent shape during the entire summer and the improvements to the campus, including the new Hall of Letters and the wide cement road leading to the quadrangle from University street, will be much appreciated by the students upon their return in September, it is believed. The remodeling of the Administration Building interior and its approaches, is progressing under the direction of A. E. Cortner, and it is hoped that all work will be completed by September 1.

Rental of the old A. Gregory home at the corner of Orange and the Terrace and the F. C. Marquiss home at 207 Church street, for the purposes of temporary women's dormitories, was announced by the administration. The Gregory home has been occupied for several years by Leon H. Smith, while the Marquiss home has been used as a rooming-house for men students, the family occupying the downstairs. They will move to a new duplex built by Marquiss next door, while Mrs. Marquiss will remain as housekeeper. No house mother has been selected for the other temporary house.

SAN GABRIEL VALLEY JEWELERS ORGANIZE

ONTARIO, Aug. 6.—A new orange belt organization was in existence today, functioning under the title "Old Baldy District Jewelers' Association," a subsidiary of the California Jewelry Trade Association. Edgar Wight, prominent local jeweler, is president of the association; Earl Wilkinson of Pomona is vice-president; J. E. Lewis of Claremont, secretary; C. C. Zillis of Pomona, treasurer; F. E. Stinson of Pomona; A. L. Palis of Upland, and Tom Finch, Pomona, directors. The local association embraces jewelers from this city, Pomona, Upland, Claremont and Puente.

TREE-CUTTER FACES PLANNING BODY'S IRE

ONTARIO, Aug. 6.—Because W. J. Compton, prominent nationally as a bow and arrow maker and shooter, cut down a pepper tree on his property without first getting an okeh from the City Planning Commission, he faces prosecution and possibility of a large fine. While Compton waited for the commission to decide whether he could remove the tree from the driveway of his filling-station at California Boulevard and Euclid avenue, he dug it out. Five weeks was enough time for any commission to make up its composite mind regarding a tree, he declared. When the planning commission went to his station to render a verdict, the tree was out. Members of the commission then made recommendation that City Attorney E. H. Jolliffe prosecute Compton. The "trial" will be held the evening of the 11st inst. at City Hall, with the commission and City Council sitting in as jurors.

AIR SECRETA... "SHOT DO...

F. Trubee Davison ... to Earth "in Thi...

Pursuit Squadron fro... Diego "Riddles" Hi...

Supposed to Have ... to "Chute," but Di...

SAN DIEGO, Aug. 6.—... al welcome was extended ... bee Davison, assistant ... War, on his arrival here ... though Capt. Ira C. ... the aviation secretary at ... Field, in theory the ... was forced to abandon ... tered plane and chute ... over El Centro. Davison ... special fleetster, the Army ... plane, reached his ... 20,000 to 25,000 feet over ... city and was speeding ... Diego at 180 miles per hour ... parative safety, when ... Ninety-fifth Pursuit Squadron ... air unit to have flown ... tion above 30,000 feet, ... their record altitude and ... his ship with theoretical ... gun bullets.

Following the sham ... the pursuit squadron ... distinguished visitor to ... air field. Visitors and ... committee were attired in ... of high-altitude fashion, ... lined boots, face masks ... equipment being very ... rigueur."

Boy Tree-Sitte... Comes Down ... Refueling Q...

POMONA, Aug. 6.—After ... completed 316 hours aloft ... restful branches of a huge ... tree at the rear of a ... three miles west of this ... mile Ponting, 15 years of ... na's "tree-sitter de luxe," ... at 11 o'clock last night, ... refueling contact failed ... ant hunger brought him ... earth.

Starting at 5:45 p.m. ... July 23, Jimmie announced ... tention of sitting until ... forced him down or the ... ficers spoiled his plans ... aloft indefinitely when ... His sponsor was Buck O'Brien, ... erstwhile employer, who ... nearby cafe. Buck announced ... he would feed Jimmie as ... he desired and enthusiastically ... couraged the boy to ... records were broken. ... thing that was broken ... heart.

As for Jimmie, he looks ... than ever, has gained in ... caught up on his sleep, and ... the picture of a healthy ... mentally he is dissatisfied, ... and disheartened. He stated ... morning that he stayed up ... got so hungry that he could ... stand it any longer, and ... what else could a feller do?

Tin-can Tourist... Infest Ontario

ONTARIO, Aug. 6.—... Williams of the Chamber of ... merce is seeking a solution ... problem presented by the "tin-can" ... tourists, who have been, and ... tinue to roll into the community ... ancient automobiles, and ... chamber officials they are ... hungry, out of gasoline, ... against it."

These "tourists" rarely get ... the county line, having ... gasoline enough to cross the ... and in rattling toward Los ... come to the end of their ...

Today Miss Williams ... man and wife, with three ... found themselves stranded, ... to get their automobile ... They had not had any food in ... days, except for one cup of ... they "mooched." The ... showed the strain of ... ment, and were on the verge of ... ness as a result.

The case was turned over to ... Welfare League.

BUSINESS IMPROVES IN EASTERN CITY

REDLANDS, Aug. 6.—... Clement, Redlands, ... of schools, returned today ... Maine, where he went to ... the reunion of his class in ... College and to spend the ... with relatives. California is to ... the white spot of the nation, ... said, on his return, for there is ... evidence of prosperity and ... ment than anywhere. Clement ... that there is a noticeable ... ment in business in the East ... that in all probability, ... things will be close to normal.

BOYS' FRIEND ILL-REQUITED

Youthful Trio Shatter Windows in Home of Dr. ... Carruthers, Fathersonians Founder

PASADENA, Aug. 6.—When Dr. John Carruthers, leader of a ... ment to raise the ideals of boys through closer association with ... fathers, returns from a vacation to his palatial residence at ... pect Boulevard, he will find that twenty-eight plate glass windows in ... house were broken by three youngsters with slingshots last night.

He will then face the problem of either prosecuting the trio, who were arrested today by Detective Lieutenant Henry Cropsey and Patrolman Clair Corbin, or enrolling the boys' parents in the National Fathersonian movement which he founded.

The boys who were taken into custody are William Lundy, 12 years of age; Kenneth Smith, 15, and Allen Larson, 12, who reside at 530, 545 and 478 Westgate street. The police report the youths admitting a marksmanship contest ... the expensive windows as ...

Rev. Carruthers's 9-year-old ... Jack recently received ... publicity for writing a book, ... sets forth his philosophy of ... The young author's ... published in various ... The slingshot artists deny, however, that the twenty-eight ... were broken because they disagree with any of Author ... sophic concepts.

AIR SECRETARY "SHOT DOWN"

F. Trubee Davison Falls to Earth "in Theory"

Pursuit Squadron from San Diego "Riddles" His Ship

Supposed to Have Taken to "Chute," but Doesn't

SAN DIEGO, Aug. 6.—An unofficial welcome was extended F. Trubee Davison, assistant Secretary of War, on his arrival here today, although Capt. Ira C. Eaker, in the aviation secretary at Rockwell Field, in theory the air circus was forced to abandon his shattered plane and chute for him over El Centro. Davison, flying a special fleetster, the Army's fastest plane, reached his ship's ceiling of 20,000 to 25,000 feet, over the Imperial city and was speeding toward San Diego at 180 miles per hour in comparative safety, when planes of the Ninety-fifth Pursuit Squadron, the air unit to have flown in formation above 30,000 feet, dove to their record altitude and riddled his ship with theoretical machine gun bullets.

Following the sham annihilation of the pursuit squadron escorted the distinguished visitor to the municipal air field. Visitors and reception committee were attired in the height of high-altitude fashion, fur cloth lined boots, face masks and oxygen equipment being very much "de rigueur."

Boy Tree-Sitter Comes Down as Refueling Quits

POMONA, Aug. 6.—After having completed 316 hours aloft in the restful branches of a large pepper tree at the rear of a roadside cafe three miles west of this city, Jimmie Ponting, 15 years of age, Pomona's "tree-sitter de luxe," came down at 11 o'clock last night, when his refueling contact failed and resultant hunger brought him back to earth.

Starting at 5:45 p.m. Wednesday, July 23, Jimmie announced his intention of sitting until his pants forced him down or the trustees officers spoiled his plans to remain aloft indefinitely when school starts. His sponsor was Buck O'Brien, his erstwhile employer, who owned the nearby cafe. Buck announced that he would feed Jimmie as often as he desired and enthusiastically encouraged the boy to sit until all records were broken. The only thing that was broken is Jimmie's heart.

As for Jimmie, he looks better than ever, has gained in weight, caught up on his sleep, and has the picture of a healthy boy. But mentally he is dissatisfied, disgusted and disheartened. He stated this morning that he stayed up until he got so hungry that he couldn't stand it any longer, and "heck, what else could a feller do?"

Tin-can Tourists Infest Ontario

ONTARIO, Aug. 6.—Miss Dan Williams of the Chamber of Commerce is seeking a solution to the problem presented by the "tin-can" tourists, who have been, and continue to roll into the community in ancient automobiles, and confess to chamber officials they are flat broke, hungry, out of gasoline, and "up against it."

These "tourists" barely get across the county line, having reached gasoline enough to cross the desert, and in rattling toward Los Angeles come to the end of their trail here.

Today Miss Williams reported a man and wife, with three children, found themselves stranded, unable to get their automobile to move. They had not had any food for two days, except for one cup of coffee they "mooched." The children showed the strain of undernourishment, and were on the verge of illness as a result.

The case was turned over to the Welfare League.

BUSINESS IMPROVES IN EASTERN CITIES

REDLANDS, Aug. 6.—Henry G. Clement, Redlands, superintendent of schools, returned today from Maine, where he went to attend the reunion of his class in Bowdoin College and to spend the summer with relatives. California is by far the white spot of the nation, he said, on his return, for there is more evidence of prosperity and improvement than anywhere. Clement says that there is a noticeable improvement in business in the East and that in all probability, by winter, things will be close to normal.

ND ILL-REQUITED

r Windows in Home of Dr. John Fathersonians Founder

hen Dr. John Carruthers, leader of a movement for boys through closer association with their fathers, gave a party in honor of his palatial residence at 1018 Fremont avenue, South Pasadena, for that twenty-eight plate glass windows in the youngsters with slingshots last night.

police report the youths admit staging a marksmanship contest with the expensive windows as targets.

Jack recently received considerable publicity for writing a book which sets forth his philosophy of life. The young author's picture was published in various newspapers.

The slingshot artists deny, however, that the twenty-eight windows were broken because they disagreed with any of Author Jack's philosophic concepts.

RAY CITY G.O.P. ATTACKS YOUNG

Governor Secured by County Central Committee

Choice of Candidate Based on Several Grounds

Direct Primary Law Faults Laid to Authorship

SAN FRANCISCO, Aug. 6. (Exclusive)—The San Francisco County Republican Central Committee, which indorsed the candidacy of C. C. Young for Governor, four years ago, has adopted resolutions showing open dissatisfaction with him. It was learned today. His attitude toward last year's government of San Francisco Harbor, his asserted dilatoriness in the Mooney-Billings case, his "meddling" in the tax fight, his highway policy and his "machine Republicanism" came in for censure in the resolutions, it was learned.

At the same time the committee adopted a resolution commending Herbert Hoover on the construction of his administration and his stand on the London naval parley.

Resolutions on the direct primary law praised the committee on one hand, while lauding "an immediate return to the direct primary law," passed by C. C. Young in 1913 when he was a member of the Senate, under which Democrats and members of other political parties were permitted, merely by petition of forty-five voters, to hold offices forth on the primary ballot as candidates for the Republican indorsement on an equal footing with bona fide and recognized members of the Republican party."

Gov. Young's highway policy also was censured. The Governor is charged with having California work done, "in the main, by contractors from other States," and it also charges "men are being employed upon highway work at wages considerably below the prevailing wage scale."

RAT KILLING SOCIETY FAD

Arkansas House - Warming Sets Precedent Bound to Prove Popular

JONESBORO (Ark.) Aug. 6. (Exclusive) — Guests at a party in honor of a young married couple here tried something new for that bored feeling.

The men grabbed clubs and chased rats around the barn. That part of the affair was a huge success. One hundred and fifty rats were killed.

I.C.C. FINANCE POST FILLED BY ATTORNEY

WASHINGTON, Aug. 6. (AP)—Oliver E. Sweet, now assistant attorney in the Bureau of Valuation of the Interstate Commerce Commission and formerly assistant Attorney-General for the State of South Dakota, today was appointed director of finance for the commission. He succeeds C. D. Mahaffie, who on September 1 becomes a member of the commission.

DRYS WILL PUSH WET OFFENSIVE

Anti-Saloon League's New Plans Announced

Fight will be Carried to Foe in Next Drive

McBride Says Ontario's Test to be Watched

LITTLE POINT SABLE (Mich.) Aug. 6. (AP)—Executive leaders of the Anti-Saloon League of America, in session here today, decided to carry the fight to the wets rather than just defend prohibition and the Eighteenth Amendment.

Alarmed by activities within Democratic ranks, two and a half years in advance, looking toward another wet-and-dry Presidential fight, F. Scott McBride, national superintendent of the league, urged accumulation of a larger war chest, strengthening of State organizations and waging of a definite offensive against efforts to decrease the dry majority in Congress.

One of the first moves on the offensive, Dr. McBride said, will be a survey of the Ontario liquor-control laws with a view to broadcasting the failure he is convinced will be revealed.

He stressed no particular concern over the results of the fall elections.

"While the wets put on a big campaign and spent more money than ever before, they have not made any worth-while inroads on the prohibition majority in Congress," he said, speaking of primaries so far held.

"There has been no loss of drys in either house. They were badly routed and disappointed in Pennsylvania. They have, however, become greatly encouraged over the nomination of Dwight W. Morrow in New Jersey."

WANT-AD NEWS FOR BUSINESS BUYERS

Among unusual offerings today is opportunity to acquire riding academy, including English and western equipment, sixty horses, barns and living quarters.

Small capital is required to conduct this ladies' ready-to-wear store, according to party seeking buyer for business established eleven years on Hollywood Boulevard.

Mining man has cash and equipment he offers for part interest in gold placer prospect.

Ownership by Government

UNIVERSITY (Va.) Aug. 6. (AP)—Julius H. Barnes, president of the United States Chamber of Commerce, in an address before the Virginia Institute of Public Affairs here tonight said the government must be an umpire, not a player, in the game of life.

He said his philosophy is "that government shall not enter the field of activity which is better filled by the private efforts of its people."

MEADOW LAKES IN RING OF FIRE

Mountain Resort in Sierra Virtually Surrounded

Large Force Battles Since Monday to Halt Flames

Blaze Nears Level Country; Chance to Check It

FRESNO, Aug. 6. (Exclusive)—With the Meadow Lakes resort, forty-five miles east of this city, in the Sierras, virtually surrounded by fire, a large force of men is battling desperately to prevent further spread of the flames, which started Monday afternoon, and which are now within a half mile of the resort.

Because of the rugged nature of the terrain, a large part of the fire line is virtually inaccessible, preventing backfiring and other precautionary measures to prevent its spread. As a result the flames gained approximately one and one-half miles on the force of more than 200 men that is strung through the timberland to attempt to curb further advance into the summer home region along the Fresno-Huntington Lake road.

Observers were of the opinion today that the fire has burned out into the level country sufficiently to give the crews directed by State and Federal officers a better chance to check it. Most of the work thus far has been restricted to beating out the fire with shovels and wet sacks where the men have been able to get to it.

Assistant Supervisor Blook of the Sierra National Forest said that the forces are adequate to control the flames as soon as they break through into the open country, and he expressed confidence that they will be able to hold the fire out of the Meadow Lakes resort property, in which there are scores of summer homes and cabins of San Joaquin Valley people.

Efforts were being concentrated today to keeping the fire away from the resort, the Indian mission near Auberry, and the commercial timber in the national forest, part of which was burned yesterday. The only immediate and serious menace, the fire fighters said, was from a rising wind, which might drive the flames through the commercial timber and into the resort area.

MURDER OF MATE TOLD BY LAWYER

Texan Admits He Placed Bomb in Auto and Killed Wife, Officers Declare

STINNETT (Tex.) Aug. 6. (AP)—Chief of Police McDowell tonight said A. D. Payne, Amarillo (Tex.) attorney, has admitted the fatal bombing of his wife June 27, and will make a formal confession as soon as he talks to his brother, Sidney Payne.

In a statement to Chief McDowell, Payne said he was the "meanest man in the world" and upheld the reputation of Mrs. Verona Thompson, his former secretary, who made a statement last night which resulted in Payne's arrest. She said Payne was infatuated with her.

Payne was brought here last night after Mrs. Thompson's statement had been made public. Amarillo officials fearing mob violence. E. W. Thomerson, District Attorney, said Payne made a statement today but refused to divulge its nature.

When arrested Payne had on his person two penciled letters ready for mailing to the Sheriff and Chief of Police purported to be from safe blowers who were confessing that they had placed the explosives in the Payne automobile by mistake the night before the explosion.

Mrs. Thompson told officers Payne had made love to her and when she protested she could not encourage his attentions because of his family he told her he could "fix that." She said they had gone on trips together.

ORTIZ RUBIO TO RESPECT LAND RIGHTS

Alien Concession Owners in Lower California will be Protected, He Says

MEXICO CITY, Aug. 6. (AP)—President Ortiz Rubio in a statement today said land concessions granted foreigners in Lower California will be respected by the government.

He said he will do everything in his power to prevent foreign monopolies in Mexico but that if is his obligation to respect whatever grants have been made up until now.

The question of foreign ownership of land in Lower California was brought to the attention of the public recently through publication of a report by the Secretary of Communications, Gen. Juan Andreu Almazan, recommending hereafter there be no further grants of land to foreigners and that land already granted be reacquired by the government.

HUDSON

World's Largest Selling EIGHT *is a Proved Eight*

In France

Against 87 cars from every country, Hudson's Great Eight made a perfect score in the 9-Day Tour de France, most celebrated of the annual tests on the European Continent, and was awarded the coveted Ansaldo Cup.

In Poland

Three Hudson Great Eight cars finished equal first in the important annual International 8-Day Reliability Trial sponsored by the Polish Automobile Club—a victory over the largest field ever entered. It gave Hudson the City of Warsaw Trophy, the Silver Cup, the Bronze Cup, the Automobile Club Cup and a cup offered by the Vacuum Oil Company—in addition to three gold badges for outstanding performances in speed, endurance, reliability, acceleration, hill-climbing, brakes and economy.

In California

With nearly all makes submitting bids, Hudson's Great Eight with 100% score overwhelmed all competition in tests conducted in the purchase of cars for the Department of Highway Control for the State of California.

And Throughout the United States

In a 7-day non-stop motor run in a nation-wide test, 25 stock cars ran a total of 124,750 miles with an average gasoline consumption of 14.585 miles per gallon. The top speed exceeded 80 miles per hour. Trials covered every possible test of speed over measured miles, inter-city running, long distances, reliability and economy. One car in Kansas covered 7,033 miles, one in and near Philadelphia 7,017—better than 1000 miles a day. Average distance for all cars was 4,990 miles.

Sales Prove It

Registrations officially recorded by every state in the Union show that for this year more Hudson Eights have been delivered to consumers than any other Eight in the world.

Thus, by official tests, by tests of individual owners and by public acceptance, Hudson is a proved Eight.

The trend is to Eights, and Hudson outsells all other Eights. It has every advantage of a motor car that you seek—in good looks, in performance, in reliability, economy and low cost.

Come ride in it, even though you have no idea of buying.

$1050 *for the Coach*
$1150 *for the Sedan*
Eight other models just as attractively priced. Wide range of colors. All prices f. o. b. Detroit, Factory.

WALTER M. MURPHY MOTORS COMPANY

HUDSON-ESSEX Distributors for Southern California

1100 So. Flower St. WEstmore 0141

LOS ANGELES CITY DEALERS:

[illegible]	1201 North Broadway
[illegible] CO.	2512 South Central Ave.
[illegible] SALES CO.	3727 South Central Ave.
[illegible] SALES CO.	4750 South Broadway
	1020 Crocker St.
[illegible] E. Robinson	539 W. Main St.
[illegible]	332 West Center St.
[illegible] Service Station	4606 Baker Ave.
[illegible]	Central Station
[illegible] Murphy Motors Co.	136 No. 6th St.
[illegible] Hoppe	605 State St.
	224 Central Ave.
[illegible] Murphy Motors Co.	245 So. Brand Blvd.
[illegible] Sales Shop	Vermont St.
[illegible] Murphy Motors Co.	6250 Hollywood Blvd.
[illegible] L. Gruber	3313 Sunset Blvd.

LOS ANGELES CITY DEALERS:

MESA MOTORS	3335 Angeles Mesa Drive
WALTER M. MURPHY MOTORS CO.—	420 South La Brea
WALTER M. MURPHY MOTORS CO.—	1110 Americus Avenue

LOS ANGELES CITY DEALERS:

WALTER M. MURPHY MOTORS CO.—	5491 Pasadena Ave.
WALTER M. MURPHY MOTORS CO.—	1265 N. Vermont Ave.
FRED H. SCHREINER	3968 South Vermont Ave.

LOS ANGELES COUNTY AND SOUTHERN CALIFORNIA DEALERS:

HUNTINGTON BEACH—Main Street Garage	428 Main St.
HUNTINGTON PARK—Pacific Motors	6003 Pacific Blvd.
LA MESA—H. D. Bunch Garage	215 E. Lookout
LA VERNE—Morrison Garage	123 West 3rd St.
LONG BEACH—Walter M. Murphy Motors Co.—	1110 Americus Avenue
NEEDLES—Earl Hodge Motor & Supply Co.	
NORTH HOLLYWOOD—H. R. Muller	5406 Lankershim Blvd.
OCEANSIDE—H. R. Wade	424 So. Hill St.
ONTARIO—M. G. Foster	401 West A St.
PASADENA—Walter M. Murphy Motors Co.—	267 West Colorado St.
PASO ROBLES—Niles Motor Sales Co.	1401 Spring St.

LOS ANGELES COUNTY AND SOUTHERN CALIFORNIA DEALERS:

REDONDO BEACH—H. Fred Hill Garage	112 S. Catalina St.
RIVERSIDE—Walter M. Murphy Motors Co.	866 Market St.
SAN DIEGO—Walter M. Murphy Motors Co.	208 C St.
SAN GABRIEL—Barlow's Automotive Service	811 E. Broadway
SAN LUIS OBISPO—Niles Motor Sales Co.	1041 Nipomo St.
SAN PEDRO—Henderson Motor Co.	Fourteenth and Pacific
SANTA BARBARA—Walter M. Murphy Motors Co.	101 State St.
SANTA MARIA—A. J. Hammond	201 No. Broadway
SANTA MONICA—Walter M. Murphy Motors Co.—	122 Santa Monica Blvd.
SANTA PAULA—Montague Motor Co.	1117 Main St.
SIERRA MADRE—Clay R. Angle	458 N. Baldwin St.
UPLAND—Major G. Foster	
VENTURA—Dana A. Griffith Co.	39 West Main St.

WEEK-END EXCURSIONS to ENSENADA

...quaint, old-world pueblo, 60-odd miles south of the border... an embryo world playground with all the sportive pleasures and diversions of the popular "foreign" playspots. 45 hours of glorious cruising... two nights of invigorating rest... music with meals... dancing... deck sports... and 12 golden hours at colorful, beautiful Ensenada.

ROUND TRIP $17.50 *Complete*

Stopover in each direction at San Diego, and the steamer is your home for the entire round trip, even during stay at Ensenada.

Cruises leave Los Angeles every Friday evening, return late Sunday afternoon.

NEXT CRUISE:

Steamer Emma Alexander
sails Friday, August 8th

PACIFIC S.S. CO.
301 WEST FIFTH ST. Cor. Olive
Phone MUtual 4321

The Times Resort and Travel Bureaus

MAIN OFFICE—CORNER FIRST AND BROADWAY

are for the accommodation and benefit of persons seeking interesting routes of travel, desirable hotels and apartments, attractive eating places, or rest, recreation and recuperation at mountains, seashore or desert resorts and hotels. Particulars are furnished by competent attendants to the general public regarding rates and attractions of resorts, hotels and apartments, railroad and steamship lines, motor stage lines and travel by air. Descriptive circulars are kept on hand for inspection and distribution. THIS SERVICE IS ABSOLUTELY FREE AND IS ALSO AVAILABLE BY MAIL OR PHONE. The Times has established connections in Paris, France, whereby a similar service is offered to our readers at 1 Rue Scribe, Paris.)

Make Your Resort and Hotel RESERVATIONS FREE OF CHARGE AT THE

Times Resort and Travel Bureau, Times Bldg., Bdwy. at First St., or at The Times Branch Office Bureau, 619½ So. Spring St.
Telephone MAdison 2345
ALSO GENERAL INFORMATION OF ALL KINDS IS GRATUITOUSLY FURNISHED TO INQUIRERS.

"Direct-U"

Have you had difficulty in finding some particular advertised product? Have you had to hunt from store to store to find something you have seen advertised? The Times has established a department called "Direct-U," which has on file buried data about thousands upon thousands of trade-named (advertised) products and stands ready to tell you just where you can find the thing you want.

The Times is glad to help its readers and advertisers through this service—so make free use of it—there is no charge, of course. All you need do is phone the Los Angeles Times—MAdison 2345—and ask for "Direct-U" Department.

Resorts

CATALINA—"Mathewson Cottages," One block from ocean. 2 rooms and kitchen, private toilets, water and lights furnished, quarter gas meter—$20.00 and $25.00 per week. accommodating four persons. Write "Mathewson Cottages," Box 253; or phone 18W. Also SUNSET APTS. on ocean front. $40.00 per week. Phone 65W.

IDYLLWILD FOR YOUR AUGUST VACATION — THE LURE OF IDYLLWILD during August and Sept. is nature at its best. Shady brooks, lovely bridle trails, golf with grass greens, hiking, tennis tournament under sanction Southern California association, Aug. 8th, 9th and 10th. Special rates for players. Reserve through Times Bureau, or phone San Jacinto 8888.

Los Angeles Hotels and Apartments

New Hotel Rosslyn and Annex

FIREPROOF—1100 ROOMS
Largest Popular Price Hotel in the West. Free Bus to and from Depots.
HART BROS. COMPANY, Owners and Managers. FIFTH AND MAIN STREETS

Steamships

EAST *through the tall* CANADIAN ROCKIES

For towering Alpine scenery, for golf and every vacation sport at the heart of the world's largest National Park... go the *cool* way East this summer.

You see the rugged Cascades, massive Mt. Robson, monarch peak of the Canadian Rockies, and the mile-high lakes and living glaciers of Jasper National Park—all from the lowest altitude of any trans-continental railway!

Ask today for free vacation folders describing the Cool way East.

New Steamers This Summer
Seattle-Victoria-Vancouver-Prince Rupert—
ALASKA
An easy side-trip, going East or returning.

CANADIAN NATIONAL
The Largest Railway System in America
H. R. BULLEN, General Agent, 607 So. Grand Avenue, Los Angeles
Telephone TRinity 5751.

DIRECT LASSCO luxury liners make frequent sailings over the delightful southern route!

3-Week Vacation Tours from $285

LASSCO
LOS ANGELES STEAMSHIP CO.
730 So. Broadway . . Tel. VAndike 9491
505 So. Spring Street . . Tel. VAndike 9491
6733 Hollywood Blvd. . Tel. GLadstone 5905

Resorts

AGUA CALIENTE
Play in the Land of Sports
Indoors, the Patio, the Cafe and Casino, the Spa — outdoors, golf, tennis, the plunge and—
The Sport of Kings under the Cooling Breezes at Agua Caliente, America's Desert Oasis. RACING DAILY EXCEPT MONDAYS, 7 or more events. First race at 1:30, Sunday, Tuesday, Friday and Saturday, 2 p.m., Wednesday and Thursday. ADMISSION $1. LADIES FREE Tuesdays and Fridays. Santa Fe connects with S. P. & A. Ry. T.A.T.-Maddux or Western Air Express. Stage service or your own motor. Drive 4 miles beyond Tijuana, south of San Diego. A la carte luncheon in the Club House Patio.

NEW ZEALAND AUSTRALIA
Union Line of New Zealand
VIA TAHITI AND RAROTONGA
Sails from San Francisco
"TAHITI," Sept. 3, Oct. 29, Dec. 24
"MAKURA," Oct. 1, Nov. 26, Jan. 21
For Fares, etc., apply local S.S. and R.R. agents or Union S.S. Co., 230 California St., San Francisco. Hind, Rolph & Co., Inc., Gen. Agents.

Canadian-Australian Royal Mail Line
VIA HONOLULU AND SUVA (Fiji Isl.)
Sails from Vancouver, B. C.
"NIAGARA," Aug. 26, Oct. 15, Dec. 10
"AORANGI," Sept. 17, Nov. 12, Jan. 7
For Fares, etc., apply Canadian-Australasian Royal Mail Line, 621 So. Grand Av., Los Angeles, or 999 W. Hastings St., Vancouver, B. C.

CATALINA
Five Boats a Day!
Steamers sail at 9:30, 10:10 a.m., 1:15, 3:30 and 6:30 p.m. on week days. (Saturdays 7 p.m.) On Sundays 9:30, 10:10 a.m., 1:15, 5:30 and 6:45 p.m. from Catalina Terminal, Wilmington. Trains leave L. A. an hour earlier, 1:15 p.m. boat goes via the Isthmus. Plan a stay at the Isthmus, too! Make reservations early. *Literature on request.*
CATALINA TICKET OFFICE
Sixth and Main Sts., Los Angeles
Phone MAdison 1151
"NO TRIP LIKE THIS"

HOLLAND-AMERICA LINE
TRAVEL BY A FAMOUS SERVICE
TO ENGLAND — FRANCE
HOLLAND — GERMANY
And all ports of Europe via Plymouth, Boulogne-sur-Mer Rotterdam
STATENDAM (new) Aug. 16
ROTTERDAM Aug. 23 VOLENDAM Aug. 30
Direct passenger service from Pacific Coast Ports to Europe.
1930-31 LUXURY CRUISES
West Indies . . Dec. 20, Jan. 8 & 31, Feb. 11
Mediterranean . . . . . Feb. 5
Apply for illustrated folder to
120 Market Street, San Francisco

ITALY SPAIN RIVIERA
BY THE LUXURIOUS LINERS
CONTE GRANDE
CONTE BIANCAMANO
Gibraltar—Naples—Villefranche—Genoa
August 9, August 30, September 20, Oct. 4
LLOYD SABAUDO LINE, 27 Columbus Ave., San Francisco or Local Authorized Agents.

San Diego Hotels

2 PEOPLE CAN STOP OVERNIGHT AT THE PARK MANOR IN COOL SAN DIEGO FOR AS LITTLE AS $5
Enjoy a spacious, comfortable apartment with complete hotel service at this low rate. Ideal for week ends or longer. Location faces Balboa Park. Close to town and all sports. Quiet nights.
SUMMER RATES DAILY $4.00 UP . . MONTHLY $100 UP
EFFECTIVE NOW
PARK MANOR
FIFTH AVENUE AND SPRUCE STREET

Resorts

CHAPMAN COURT Modern 2—7 Room Housekeep. Bungalows with Baths. Open all Year. See "Times" or D. G. Chapman, Prop. P.O. Box 14, Lake Arrowhead Main 20.

CAMP ANGELUS Elevation 5800 In San Bernardino Mountains. Hotel service, $20 wk. Housekeeping Cabins for 2, $10 wk. Reservations "Times," P. E. or Motor Transit Bureaus, or P. O. Camp Angelus, Calif.

KAWEAH PARK
By the Beautiful Kaweah River
Excellent Swimming
Best Fish. Few Camps and Cottages. Write J. R. Smith, Three Rivers, Calif., or Times Resort Bureau.

telephone ahead for reservations

To San Francisco TODAY!

"HARVARD" sails at 4 p.m.

ONE WAY $14

Round Trip $22.75
16-day return limit
Fares include meals and berth.
SAILINGS to San Francisco — Tues., Thurs., Fri., Sun. from L. A. Harbor at 4 p.m.

To SAN DIEGO TODAY!

"YALE" sails at 3 p.m.

$3 ONE WAY

$5 round trip, 16-day return limit. Fares include meals.

Sailings to San Diego—Wed., Thurs., Sat., Sun., from L. A. Harbor at 3 p.m. Boat train leaves P. E. Depot one hour before each sailing.

LASSCO
LOS ANGELES STEAMSHIP CO.
730 So. Broadway . . . Tel. VAndike 9491
505 So. Spring Street . . . Tel. VAndike 9491
6733 Hollywood Blvd. . . . Tel. GLadstone 5905

East

LOW SUMMER FARES

THROUGH SCENIC CANADIAN ROCKIES

Take advantage of the specially reduced summer fares to travel this "route of thrills" on your way East. A marvelous itinerary—

Rail or coast steamer to Seattle.

• • •

Beautiful boat trip to Victoria and Vancouver on "Princess" steamer.

• • •

By crack Canadian Pacific trains from Vancouver to Banff through 600 miles of Canada's great Alpine panorama... Cross four mighty mountain ranges, four river-cut canyons.

• • •

Stopover at Lake Louise and Banff... Luxurious hotels, rare scenery, outdoor sports, golf, swimming, etc., at their best.

• • •

Continue on fast trains to Chicago, Montreal and the Atlantic Coast.

• • •

Return by any direct rail or water route.

• • •

See local travel agent or W. McILROY, General Agent, 621 S. Grand Avenue, Los Angeles. TRinity 3258.

Canadian Pacific

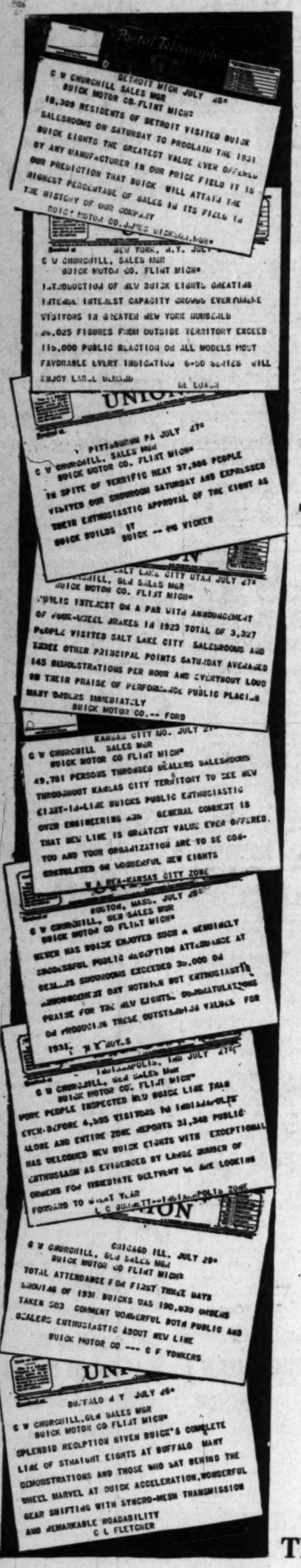

More than a Million and a Half see it the very first day

THE EIGHT AS BUICK BUILDS IT

Over 1,500,000 people visited Buick showrooms on Saturday, July 26, to see The Eight as Buick Builds It . . . the greatest reception ever accorded an eight-cylinder car.

•

Bona fide orders for these new Buick Eights totaled 7000 before the car was presented—a greater volume of business than any single month's sales of any other Eight ever built.*

•

And within the first five days, this record volume of orders had doubled.

•

Each day brings new thousands to see the car—to drive it—and to buy.

•

All acclaim Buick's four new series of Eights the outstanding achievement of Buick's twenty-seven years of fine car building.

•

All agree that these new Eights are destined to enjoy even greater favor than the fine Buicks of previous years, which have won more than twice as many buyers as any other fine car.

BUICK MOTOR COMPANY, FLINT, MICHIGAN
Division of General Motors Corporation
CANADIAN FACTORIES: McLAUGHLIN-BUICK, OSHAWA, ONTARIO

FOUR SERIES			
'1025		8	'1535
'1095			'1565
'1285			'1610
'1355			'2035
ALL VALVE-IN-HEAD			

Official Registration Figures by R. L. Polk and Company.

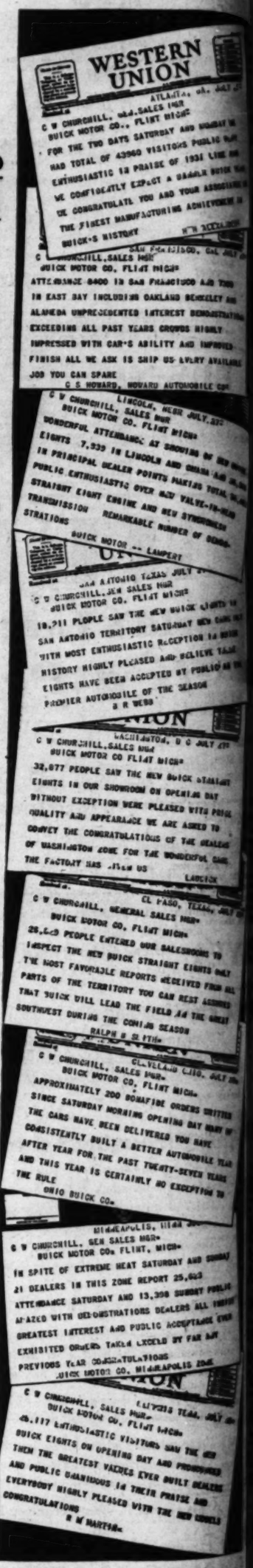

These Dealers Invite You to Drive The Eight as Buick Builds It

HOWARD
AUTOMOBILE COMPANY OF LOS ANGELES

1367 SOUTH FIGUEROA STREET — HUNTINGTON PK. 5701-11 PACIFIC BLVD. — HIGHLAND PARK, 5015 PASADENA AVE.
25TH YEAR SERVICE
WESTERN AVE. AT FOURTH ST. — INGLEWOOD, 636 SO. MARKET ST.

WHEN BETTER AUTOMOBILES ARE BUILT . . . BUICK WILL BUILD THEM

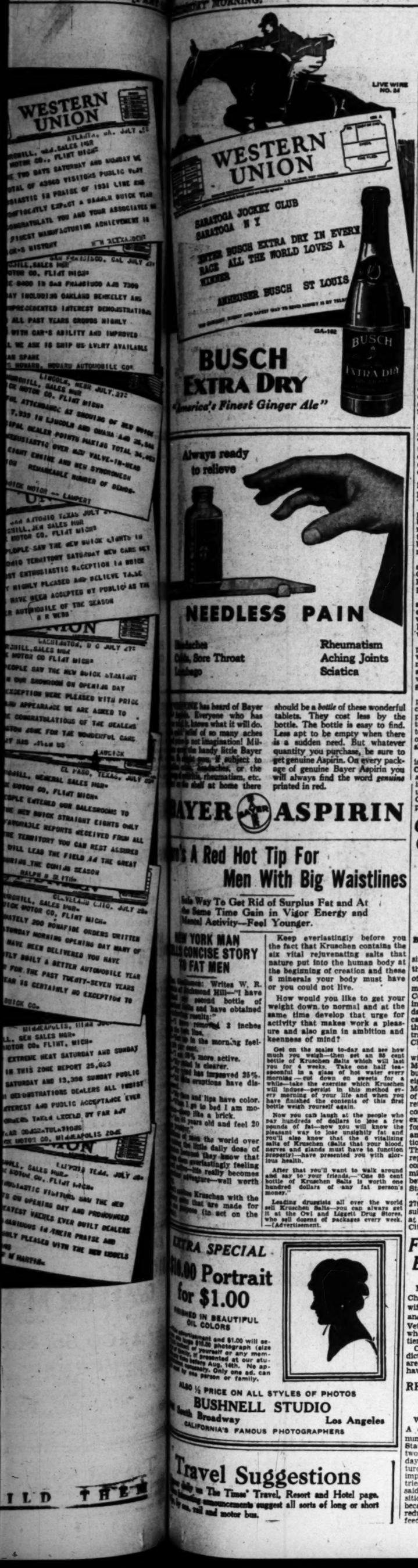

BUSCH EXTRA DRY
"America's Finest Ginger Ale"

NEEDLESS PAIN

Headaches
Colds, Sore Throat
Lumbago

Rheumatism
Aching Joints
Sciatica

has heard of Bayer ... Everyone who has ... knows what it will do. ... relief of so many aches ... not imagination! Mil... the handy little Bayer ... goes, if subject to ... headaches, or the ... rheumatism, etc. ... on hand at home there should be a *bottle* of these wonderful tablets. They cost less by the bottle. The bottle is easy to find. Less apt to be empty when there is a sudden need. But whatever quantity you purchase, be sure to get genuine Aspirin. On every package of genuine Bayer Aspirin you will always find the word *genuine* printed in red.

BAYER ASPIRIN

's A Red Hot Tip For Men With Big Waistlines

Safe Way To Get Rid of Surplus Fat and At the Same Time Gain in Vigor Energy and Mental Activity—Feel Younger.

NEW YORK MAN TELLS CONCISE STORY TO FAT MEN

Gentlemen: Writes W. R. ... of Richmond Hill—"I have ... second bottle of ... and have obtained ... results!" ... removed 3 inches ... hips. ... in the morning feel... ... more active. ... is clearer. ... has improved 25%. ... eruptions have dis... ... and lips have color. ... I go to bed I am mo... ... like a brick. ... years old and feel 20 ... men the world over ... the little daily dose of ... learned they know that ... gets surprisingly feeling ... life really becomes ... figure—well worth ... Kruschen with the ... that are made for ... purpose (to act on the

Keep everlastingly before you the fact that Kruschen contains the six vital rejuvenating salts that nature put into the human body at the beginning of creation and these 6 minerals your body must have or you could not live.

How would you like to get your weight down to normal and at the same time develop that urge for activity that makes work a pleasure and also gain in ambition and keenness of mind?

Get on the scales to-day and see how much you weigh—then get an 85 cent bottle of Kruschen Salts which will last you for 4 weeks. Take one half teaspoonful in a glass of hot water every morning—cut down on sweets for a while—take the exercise which Kruschen will induce—persist in this method every morning of your life and when you have finished the contents of this first bottle weigh yourself again.

Now you can laugh at the people who pay hundreds of dollars to lose a few pounds of fat—now you will know the pleasant way to lose unsightly fat and you'll also know that the 6 vitalizing salts of Kruschen (Salts that your blood, nerves and glands must have to function properly)—have presented you with glorious health.

After that you'll want to walk around and say to your friends,—"One 85 cent bottle of Kruschen Salts is worth one hundred dollars of any fat person's money."

Leading druggists all over the world sell Kruschen Salts—you can always get it at the Owl and Liggett Drug Stores, who sell dozens of packages every week. —(Advertisement.

EXTRA SPECIAL
$10.00 Portrait for $1.00
FINISHED IN BEAUTIFUL OIL COLORS

This advertisement and $1.00 will secure one large $10.00 photograph (size 16x20) of yourself or any member of family, if presented at our studio before Aug. 16th. No appointment necessary. Only one ad. can be used by one person or family.

ALSO ½ PRICE ON ALL STYLES OF PHOTOS
BUSHNELL STUDIO
South Broadway Los Angeles
CALIFORNIA'S FAMOUS PHOTOGRAPHERS

Travel Suggestions

...ppear daily on The Times' Travel, Resort and Hotel page. ...following announcements suggest all sorts of long or short ... by sea, rail and motor bus.

AIR INDUSTRY'S RISE FORECAST

Young Sees Brilliant Future for American Aviation

On Firm Basis and Ready to Go Ahead, He Says

Briton Calls for Leadership in Atlantic Service

WASHINGTON, Aug. 6. (AP)—American aviation was pictured today by Clarence M. Young, assistant Secretary of Commerce for Aeronautics, as settling to bedrock to rear a solid industry.

Returning from a month's inspection tour which took him to the Pacific Coast, he commented "the gold paint at last has been erased from commercial aeronautics."

"Free from this handicap," he said, "civil aviation stands today as a young industry with a brilliant future in store, provided the path of progress follows the same economic course that has led the older industries to success.

"While this year probably will be the worst commercial aeronautics has experienced, nevertheless, it will be the best from the standpoint of re-establishing the industry on a firm foundation."

He found the industry to be suffering from the general business depression but "with no greater discouragement among concerns and operators established soundly than in other lines of business."

"The impressive and outstanding feature," he said, "is the sound quality of commercial aeronautics. There is a determined effort of those well trained in business not only to survive but to carry on the development of the science and industry."

R-100 DESIGNER PUTS PROPOSAL TO CANADA

OTTAWA, Aug. 6. (AP)—A proposal that Canada and England beat the United States and Germany into the field of commercial trans-Atlantic airship service has been made by Sir Dennistoun Burney, designer of the dirigible R-100.

He outlined his proposal in an address before Viscount Willingdon, Governor-General; Premier King, R. B. Bennett, Premier-elect, and prominent Canadian business men.

He asked that a committee be appointed to determine what governmental and financial support will be available in Canada so that he can submit a definite plan when he returns to England.

Airships capable of carrying 100 passengers and ten tons of mail, with a cruising speed of eighty-five miles an hour, could maintain two-and-one-half day service on the western trip and two-day service going east, he said.

If provided with financial support and assured long-term mail contracts, he continued, he is prepared to begin at once the construction of the first of such a fleet of airships.

He said if Canadian co-operation is forthcoming service between Canada and England can be installed before the line being organized by Dr. Hugo Eckener, for regular commercial flights between Germany and the United States, is placed in operation.

PANTLESS PANT FOR PRESSER

Train's Passengers Lose Trousers in Switch of Car with Valet

NEW YORK, Aug. 6. (Exclusive)—Some dozen or fifteen men among the passengers on the Southwestern Limited from St. Louis panted for pants upon arrival here today.

The luckless passengers had intrusted their pants to the train valet upon retiring last night. In Buffalo, through some oversight, the car containing the valet was detached and left behind. As a result the pantless passengers had a two-hour wait before they could leave the train, another train finally bringing the perturbed valet and the pants.

BUCHAREST PLANS SUBWAY

BUCHAREST (Rumania) Aug. 6. (AP)—The City Council has decided to construct an underground railway system to serve the municipality and its environs. Bids have been invited.

EUROPEAN UNITY IDEA ADVANCES

Switzerland Sends Reply on "United States" Plan

Twenty-six Nations Listed to Join Movement

Geneva Conference will be Held Next Month

PARIS, Aug. 6. (AP)—The Foreign Office believed it had in hand tonight the foundation material upon which may be erected the future "United States of Europe," as the last reply, Switzerland's, to M. Briand's memorandum for the proposed economic union was received.

A conference in Geneva next month will provide the necessary further steps in the development of the idea.

Officials read in the reply of Switzerland approval of the Foreign Minister's program and saw no detrimental feature in the expression of belief the federation should not encroach upon the prerogatives of the League of Nations nor involve obligations that might cause any member to abandon neutrality.

M. Briand's assistants in the Foreign Office today plunged into the task of correlating the data contained in the twenty-six replies.

HOOVER'S TRIP PLANS VAGUE

Vacation Indefinite as Time Nears

Mind Still Occupied by State Problems

President Refuses Bids to New England

WASHINGTON, Aug. 6. (AP)—As the time draws near when President Hoover hopes to leave for his vacation in the Rocky Mountains, his plans still remain indefinite.

Faced by unexpected and prolonged difficulties in selecting the personnel of the Tariff Commission and with other problems still to be solved before he leaves, he has consistently declined to discuss plans even with his aides at the White House. Continuance of the drought, making necessary emergency measures by the government, also might work to alter the plans of the President, it was pointed out today.

In response to reports that the President had abandoned his proposed western trip, he has received many invitations to spend a few weeks in New England, but it was said the western vacation still is foremost in his mind and no consideration has been given to these invitations.

Reduce the Acid

In sick stomachs—instantly

Sick stomachs, sour stomachs and indigestion usually mean excess acid. The stomach nerves are over-stimulated. Too much acid makes the stomach and intestines sour.

Alkali kills acid instantly. The best form is Philips' Milk of Magnesia, because one harmless, tasteless dose neutralizes many times its volume in acid. Since its invention, 50 years ago, it has remained the standard with physicians everywhere.

Take a spoonful in water and your unhappy condition will probably end in five minutes. Then you will always know what to do. Crude and harmful methods will never appeal to you. Go prove this for your own sake. It may save a great many disagreeable hours.

Be sure to get the genuine Phillips' Milk of Magnesia prescribed by physicians for 50 years in correcting excess acids. 25c and 50c a bottle—any drugstore.

"Milk of Magnesia" has been the U. S. Registered Trade Mark of The Charles H. Phillips Chemical Company and its predecessor Charles H. Phillips since 1875.—(Advertisement.

UNUSUAL OBJECTS
—things ordinarily not sold in stores may be found by watching TIMES WANT ADS

CHINA TRADE QUIZ OPENS AT CAPITAL

Wide Interest Shown in Senate Group's Inquiry into Export Decline

By a "Times" Staff Correspondent

WASHINGTON, Aug. 6. (Exclusive)— Correspondence on file in the office of Senator Key Pittman of Nevada, chairman of a subcommittee of the Foreign Relations Committee, indicates a nation-wide interest in the hearings started today by the subcommittee into the cause of and possible remedy for the large decline in the export trade of the United States with China.

The committee hearings opened with the first witness, Charles K. Moser, director of the Far Eastern bureau of the Department of Foreign and Domestic Commerce. Mr. Moser read into the record a letter of Dr. Julius Klein, assistant Secretary of Commerce, detailing the condition of decreasing American exports with China. More than forty witnesses have been listed among those to be heard in connection with the committee's inquiry. They include leading exporters, representatives of transportation companies, bankers, leading economists and students of the relations between China and the United States.

The committee will meet on the 27th. inst., at San Francisco and subsequent hearings will be held at Los Angeles, Seattle, Salt Lake City, Reno, Denver and Spokane.

Family Murders Blamed on Heat

MINNEAPOLIS, Aug. 6. (AP)—Charles S. Hall today killed his wife and 5-year-old son with an ax and then wandered back to the Veterans' Hospital at Fort Snelling, where he had been a mental patient.

Coroner Seashore returned a verdict of murder and said indications are the intense heat last week may have affected Hall's mentality.

REDUCTION IN SHEEP OF WORLD FORECAST

WASHINGTON, Aug. 6. (AP)—A considerable reduction in the number of sheep in the United States and abroad during the next two or three years was forecast today by the Department of Agriculture, which said this decrease will improve the sheep and wool industries. The western sheep grower is said to be in a "very difficult" position at the present time, partially because of the drought which has reduced the amount of available feed.

ECONOMY
Must be Good!

135,000 GALLONS of ECONOMY GASOLINE SOLD DAILY in SOUTHERN CALIFORNIA

Every 3 seconds . . . some Southern California motorist "fills up" with ECONOMY Gasoline!

"Fours"..."sixes"..."eights" and now "sixteens" make up the parade of ECONOMY buyers.

Customer survey shows that ECONOMY users for the most part have purchased this good gasoline for years. Like all motorists, they have tried other fuels, yet they come back and stick to ECONOMY because it is good gasoline.

ECONOMY must be good. ECONOMY *is* good gasoline. In its every process of refinement...from well to motor... every known method of producing a good gasoline is employed. A $31,000,000 California institution makes this good gasoline, with ample resources to buy and operate the finest refining equipment that science can devise.

Tens of thousands of motorists buy ECONOMY every day ...buy it for its purity, surging power, peppy getaway, dependable uniformity and because it can *prove* more miles for the dollar.

Over 700 Southern California stations sell and guarantee ECONOMY gasoline. There's usually a car at the ECONOMY pump...step in line for a fill-up of this good ECONOMY Gasoline.

Wilshire Red!
"Alive With Power"
A Super-Gasoline for all motors capable of developing higher than the average speed.

« LISTEN IN...KNX »
Ambassador Dance Music
Every Night
10 to 11 except Sundays

WILSHIRE OIL COMPANY, INC.
2455 East 27th Street Los Angeles, California

ECONOMY
IT MUST BE GOOD
GASOLINE

International Artists Appear in Second Half of Hollywood Bowl Progra

Many Artists of International Fame Are Scheduled to Appear in the Second Half of the Hollywood Bowl Series of "Symphonies Under the Stars" which starts Tuesday and concludes the 30th inst. Among them are Percy G... celebrated pianist-composer, who will play his own compositions tomorrow evening (left); Bernardino Molinari, Italian conductor, appearing on the Grainger program and maestro of the orchestra until the 16th inst. ... and a section of the Michio Ito ballet of 125 artists to be featured the evening of the 15th inst.

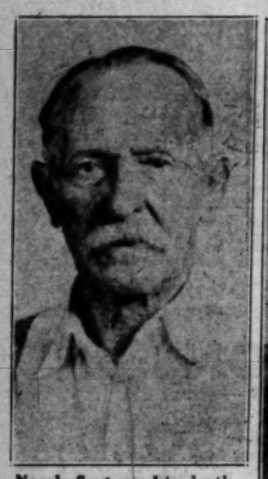

Nearly Sentenced to death as World War spy by French, C. L. Hartmann, Hollister hotel owner, proved mistaken identity. He was visiting birthplace in Alsace. (P. & A. photo.)

Up or Down, Forward or Backward—It's all the same to this new Italian helicopter, shown here in flight. Two sets of revolving wings lift unique craft, asserted to have a top forward speed of sixty miles an hour. With dead motor it descends thirteen feet a second. (A. P. photo.)

Nothing Easy about tree-sitting feat of 13-year-old Lawrence Peters, who perched on giant cactus in desert, near Yuma, Ariz., for 118 hours. (P. & A. photo.)

Charms of Miss New Orleans overshadowed those of Miss Chicago, Bernice Decker, above, and she won grand prize at Galveston (Tex.) beauty pageant. (P. & A. photo.)

Another Interesting Experiment in Aviation Was Successfully Accomp... week when the blimp Mayflower landed aboard the liner Bremen in ... New York Harbor, and took off Paul W. Litchfield, president of the ... Zeppelin Company. No commercial significance is attached to the feat, ... feasibility of such a landing was demonstrated. (A. P. photo.)

Four Brothers from Australia Are in the United States to Uphold Honor of their country in polo. Although all from the same family they are the pick of their homeland and have just completed a brilliant season in England. They brought twenty-five ponies. The brothers, left to right, are Philip S., Geoffrey G., James H. and Robert Ashton. (A. P. photo.)

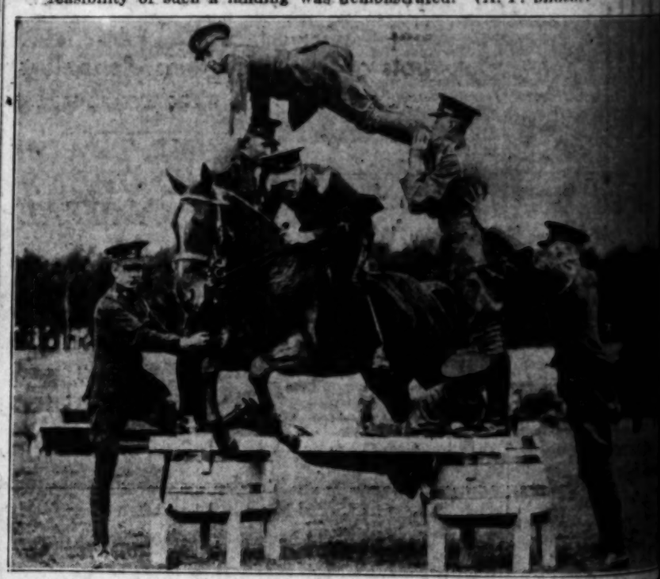

Instead of the Usual Fiery Hoop as a Hazard for Trick Horses, These Hussar... ers of the English cavalry formed a human circle through which one of ... highly trained mounts leaped. The cameraman caught horse and rider in ... air here. The feat demands a clever horse, skilled riding and nerve. ... was made at Aldershot, Eng. (P. & A. photo.)

While He Waits for a Break in the Weather Dieudonne Coste, French Flyer, gives equipment he will carry on Paris-to-New York attempt final tests. He is in the prow of a rubber pneumatic lifeboat in this photograph, while Mechanic Bellonte, who will accompany him on the trans-Atlantic air dash, does the heavy work at the oars. (A. P. photo.)

Tallest Tennis Player in the World evidently needed more altitude than his six feet seven inches to smash a high one during Seabright lawn tennis matches at Seabright, N. J. He lifted his eyebrows along with the rest of him, scrutiny of this good action shot discloses. (P. & A. photo.)

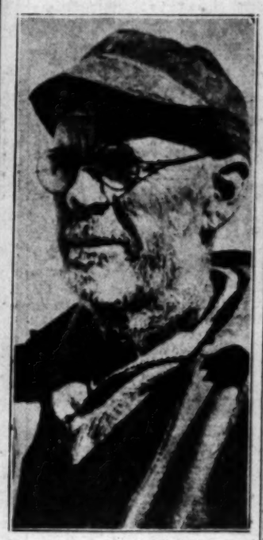

Building America's highest trail — Franklin E. Banks, boss of crew connecting Death Valley, below sea level, with Mt. Whitney, 14,496 feet high. (A. P. photo.)

Yes, They Are Twins, These Blonde Girls who ... for each other in plays presented by student ... bers of the Provincetown Wharf Players at ... summer literary, art and dramatic colony ... Provincetown, Mass. They are Miss Harriet ... son, left, and Gretchen. (P. & A. photo.)

st. Among them are Percy Grain
rchestra until the 16th inst. (mid

Was Successfully Accomplished by
ard the liner Bremen in quarantine
itchfield, president of the Goodyear
ance is attached to the feat, but he
ted. (A. P. photo.)

r Trick Horses, These Hussar troop
circle through which one of their
aman caught horse and rider in mid-
skilled riding and nerve. Picture
.)

ns, These Blonde Girls who double
n plays presented by student mem
ovincetown Wharf Players at the
r, art and dramatic colony in
ass. They are Miss Harriet David
etchen. (P. & A. photo.)

Here it is... and news worth waiting for

DESMOND'S AUGUST CLOTHING EVENT

begins today!

28.50

38.50

48.50

...and better!

WE'RE a value-seeking public these days. Everyone asking more, every alert merchant striving to give more...Desmond's is in step. You will find our usual August Clothing Event decidedly *unusual!* Surpassing even the "full measure" values of other years which have made the *Desmond Event* traditional!...Choose today from Three Thousand suits and overcoats, most of them with labels from our two quality makers

FASHION PARK and KUPPENHEIMER

Better selection than ever! More Fall colorings, more Fall weights. A number of staples, such as Blue Cheviots, Blue Unfinished Worsteds, Oxford Greys, Tuxedos. Lots of Summer goods, flannels, sports coats, etc. That gives you an idea!...When you see the very substantial values, we predict you'll want more than one suit. An Overcoat, too. So make it a point to come in...today, tomorrow or Saturday!

BROADWAY Store
Open Saturdays
....until 6 P. M.

At these Two Desmond Stores

WILSHIRE Store
Open Saturdays
....until 9 P. M.

Desmond's assures you satisfaction always . . . no matter when you purchase or what price you pay!

Desmond'S

616 BROADWAY WILSHIRE near LABREA

SEVENTH near FLOWER WESTWOOD VILLAGE SPRING near SIXTH

OTHER SPECIALS!
at Our Broadway Store Only!

FURNISHINGS

Final Clearance ..... SHIRTS, PAJAMAS
$1.95 $2.95 $3.95

Final Clearance on Summer and Fall Weight TIES
95c $1.15 $1.65 $2.65

Fancy HOSE, special purchase 95c

Special Purchase White Oxford Cloth and End-to-End Broadcloth SHIRTS, collar attached .. $1.85

Special Purchase collar attached White Madras SHIRTS $2.85

Rayon ROBES, Satin Trimmed, drastically reduced for quick clearance $9.85

SPORTSWEAR

Splendid Selection of Imported and Domestic Sweaters, Slipons, Coats.. Sizes 34 to 40. $5.85 and $7.85

Imported and Domestic Golf Hose, Plain Colored, Fancy Patterns. Sizes 10 to 12, $1.85 and $2.85

Wool Knickers, plus 4's, plus 6's ... $6.85

Wool Bathing Suits, plain and stripes .. $3.65

SHOES

French, Shriner & Urmers ..broken lots, Fall weights, Black or Tan .. $6.95

Bostonians...broken lots, Blacks, Tans, final clearance prices $5.95, $7.95

HATS

All Straws and Panamas Half Price

Dunlap Felts..broken lots Half Price

Caps..broken lots Half Price

RADICAL REDUCTIONS IN THE BOYS' SHOP, TOO!

(*These Specials on sale only at 616 Broadway*)

A CHUCKLE FOR EVERYBODY

TARZAN AND THE LOST EMPIRE

By Edgar Rice Burroughs

Tarzan slept with the little monkey curled in his arms, but when he awoke Nkima was gone. Toward the middle of the morning, soldiers came and the door of the dungeon was unlocked and opened to admit several of them, including a young white officer, who was accompanied by a black slave.

Through an interpreter, Tarzan learned that he was in a city called Castra Sanguinarius and that he was suspected of being an enemy from a place called Castrum Mare. At a word from the officer, the soldiers conducted the ape-man from the prison, along the corridor through which he had come the day before, and up into the city.

They came presently to an imposing building, before the entrance of which was stationed a military guard. The guardsmen's helmets appeared to be of gold, their swords were elaborately carved, and they wore scarlet cloaks. The officer who met the party at the gate admitted Tarzan and the black interpreter and the officer who brought them.

Tarzan was taken into the building and along a wide corridor, from which opened many chambers, to a large oblong room flanked by stately columns. At the far end of the room, a large man sat in a huge carved chair upon a raised dais. The interpreter whispered, "This is the throne room of Sublatus, the Emperor of the West."

(Continued Tomorrow)

GASOLINE ALLEY

Have One Anyway

By [illegible]

THE GUMPS

A Sight for Sore Eyes

By Sidney S[illegible]

HAROLD TEEN

Under False Pretenses

By Ca[illegible]

The Life of Riley

By D. T. Carlisle

WINNIE WINKLE, THE BREADWINNER

He Speaks Volumes

By Bra[illegible]

REG'LAR FELLERS

Failure in Reading

By Gene Brynes

ELLA CINDERS

Taking It Easy

By Bill Conselman and Charlie P[illegible]

PA'S SON-IN-LAW

Always an Uncertain Quantity

By Wellington

By Ki...

By Sidney Sm...

By Carl ...

By Bran...

n and Charlie Plu...

By Wellington

FINANCIAL

...LDING-LOAN ASSETS HIGHER

...Angeles Associations' Resources Hit Peak

...Gain Doubles That ...Previous Period

...Registers Increase of ...Per Cent in Year

...ures of the Los Angeles ...loan associations, contin... ...ed steadily, reached new ... as of June 30, last, scoring ... for the year of $12,373,-... ...ve per cent, and a gain ... last quarter of $6,819,346, ... per cent, according to a de... ...ssued covering operations ... building-loan fiscal year lo... ...the California Building-... League yesterday by State ...ioner Wallmore.

...ual report to the commis... ...ers as of June 30 does not re... ...ds received during the July ... period, which, accord... ...e league, are always of sub... ...portions. There were ... ...ns doing business in ... ...ate at the close of the fiscal ... thirty-five last year ... ...three or March 31, last. ... ...toward consolidations ... the number.

...ER TOTAL JUMPS

...ase in resources for the ... ended June 30, a gain ..., was double the amount ... an increase in the ... associations during the ... months, which ... $7,026,439.

...Savings and Loan, larg... ...ilding association in Los ... reported the greatest in... ...ts for the last quar... ...$1,830,994 since March ... a gain of 8.6 per cent, ... resources to a to... ...,787,763. Other sharp in... ...reported for Guaranty ..., Federal, Great West... ...Investment, La Bonte, ... Pacific Coast and State

...RES TREND ACTIVE

...United States, Security and North ..., which have figured in ... days during the three ... period, added substantially ... business. Associations op... ...in Los Angeles which have ... not offices in other parts of ... have not been included ... Los Angeles survey.

...ment of the Los Angeles as... ...ciation of June 30, last, show... ...ge percentage increases made ... last quarter follow:

	Resources on June 30, 1930.	P.c. gain
...ion No. 6	1,...,000	—1.6
...ion No. 7	402,462	36.0
...ion No. 8	3,...,000	4.0
...ion No. 9	43,000	****
...ion No. 10	1,...,000	21.0
...ion No. 11	27,...,745	0.6
...ion No. 12	141,000	7.0
...ion No. 13	1,...,000	1.9
...ion No. 14	230,000	—30.0
...ion No. 15	1,...,000	7.0
...ion No. 16	11,...,249	6.7
...ion No. 17	841,000	11.4
...ion No. 18	1,...,000	12.0
...ion No. 19	2,...,000	1.8
...ion No. 20	3,...,000	2.0
...ion No. 21	1,...,000	3.0
...ion No. 22	201,...,000	6.2
...ion No. 23	281,...,000	2.0
...ion No. 24	3,...,000	1.6
...ion No. 25	1,...,000	****
...ion No. 26	7,...,000	2.6
...ion No. 27	1,...,000	6.0
...ion No. 28	927,000	****
...ion No. 29	18,...,000	—1.8
...ion No. 30	13,...,000	2.2
...ion No. 31	7,...,000	****
...ion No. 32	743,744	2.8
...ion No. 33	$127,195,133	

...Prudential and Metropolitan ...International, ...Mutual of Hollywood.

...Business ...olume Lower

...small trade in the Los ... are made some gains in ... weeks of July, business ... as a whole was be... ...ales totals which affected ... wholesalers and ... According to the ... of business issued ... the Bradstreet Com...

...wear manufacturers, ... have a nation-wide dis... ...for a fairly good fall ... if the demand continues ... during the past few weeks ... conditions in this par... will be good, the sum... ...While building in ... a gain over June fig... ...building permits for ... to date are 25 per cent ... year's figures.

...TER AMENDED

...ORK, Aug. 6.—Stockhold... ...North American Com... ...special meeting approved ... of the company's ... and other amend... ...certificate of organi... ...by the directors in ... dated June 23, last. These ... do not increase the ... of stock outstanding.

...dends Increased

...this Cross-Section ...ility Investment

...last quarter 1930 dividends ...rned for United States ...ric Light & Power Shares, ...Certificates Series B.

...dition, whose stocks are in... ...in this convenient invest... ...ortunity is every state in the ...ry over 200 of the largest ...ies, all supply 80% of the ...'s electrical energy.

Price about ...00 per share ...ielding about 6½%

Details on request.

...ard G. Rath & Co.

Established 1920
INVESTMENT SECURITIES
...Angeles L.A. Stock Exchange
...Angeles L.A. Curb Exchange
...W. Seventh 6th & Grand
...Phone Vandike 1164

FINANCIAL INDEX

The following index will be found convenient for quickly locating information in this issue of The Times:

	Page
Bank debits	16
Bond quotations	15
Business News	13
Citrus fruits	17
Cotton	13
Coffee	14
Eggs, poultry (butter and eggs)	15
Foreign exchange (money)	16
Grains	15
Live stock	14
Oil Field News	12, Pt. II
Produce, Los Angeles	15
Sugar	16
STOCKS—	
Aviation	14
Boston	14
Bay City Curb	14
Chicago	16
Los Angeles	14
Eastern Bank Stocks	14
New York Produce (stocks)	14
New York Stock Exchange	16
New York Curb	16
New York Times averages	14
Salt Lake	14
San Francisco	14
Standard Oils	14

I.B.A. BODY ANNOUNCES NOMINEES

Henry T. Ferriss Named for President; Election Set for October

CHICAGO, Aug. 6.—With the announcement of the nomination of Henry T. Ferriss, executive vice-president of the First National Company, St. Louis, for the 1930-31 presidency of the Investment Bankers' Association of America, which has just been made here at the offices of the association, it is expected that Mr. Ferriss will take office at the close of the association's nineteenth annual convention, to be held at New Orleans, October 12 to 15, inclusive, since nomination by the board of governors in the past has always been equivalent to election.

HENRY T. FERRISS

Mr. Ferriss is a vice-president of the association and has for years taken a prominent part in the organization's work. He will succeed Trowbridge Callaway of Callaway, Fish & Co., New York.

Other nominations to be announced as the regular ticket to be voted on in October are: For executive vice-president, Aiden H. Little of Chicago, to succeed himself; Charles D. Dickey, Brown Brothers & Co., Philadelphia; William H. Eddy, Chase Securities Corporation, New York; Bernard W. Ford, Tucker, Hunter, Dulin & Co., San Francisco; Sidney R. Small, Harris, Small & Co., Detroit, and William J. Wardall, Bonbright & Co., Chicago, for vice-presidents. William T. Bacon of Bacon, Whipple & Co., Chicago, is submitted as treasurer, and C. Longford Felake of Chicago as secretary.

Donald O'Melveny of E. H. Rollins & Sons., Los Angeles, is among those nominated for positions on the board of governors for regular terms expiring in 1933, who include the following:

George W. Bovenizer, Kuhn, Loeb & Co., New York; Robert E. Christie, Jr., Dillon, Read & Co., New York; Robert A. Gardner, Mitchell, Hutchins & Co., Chicago; Samuel W. White, National Republic Company, Chicago; Donald O'Malveney, E. H. Rollins & Sons, Los Angeles; Philip T. White, Cleveland Trust Company, Cleveland; John R. Chapin, Kidder, Peabody & Co., Boston; Albert K. Schwabacher, Schwabacher & Co., San Francisco; Kenelm Winslow, Jr., Seattle Company, Seattle; and Almon A. Greenman, First Securities Corporation of Minnesota, St. Paul.

Pacific Western Oil Appraised

Properties owned or controlled by the Pacific Western Oil Corporation are valued at $62,000,000, exclusive of real estate, surface equipment, material, supplies, etc., according to a circular issued yesterday by Blyth & Co., investment banking house. The figures are taken from an appraisal by Robert B. Moran, independent consulting petroleum engineer.

This appraisal compares with the figure of $33,000,000 at which the properties are carried on the company's books. The properties as of June 30, last, comprised 43,487 acres in California. Of this amount 33,000 acres are owned in fee and the remaining 10,487 are held either under lease or working agreement. Mr. Moran estimates the total recoverable oil from the proven reserves at 86,000,000 barrels.

UTILITY EARNINGS GAIN DURING YEAR

NEW YORK, Aug. 6.—Federal Light and Traction Company and subsidiaries for the twelve months ended June 30, last, today reported net profits after taxes and charges of $2,307,656, as against $2,237,648 in the like period last year. Gross income was $8,471,197, against $8,267,641 and surplus after preferred dividends of subsidiaries was $2,131,412, against $2,062,740. June net income after taxes and charges was $155,507, against $150,335 in June, 1929.

GROUP OF REFINERS IN SUGAR PRICE CUT

NEW YORK, Aug. 6.—National Sugar Refining, Revere Sugar and American Sugar Refining companies today reduced the price of refined sugar 10 points to 4.50 cents. American Sugar announced the 4.60 price would be restored Friday.

BALLARD RESTORES CREED

Advises Business Men to Forget Pessimism and Renew Campaigns for More New Volume

BY EARLE E. CROWE

On the job again as president of the Southern California Edison Company after a three months' European trip, R. H. Ballard started his day's work yesterday preaching a creed noticeably missing in American business life lately.

"More new business is what we need," said Mr. Ballard, "and not so much talk of depression. Spend the money for new business campaigns and new advertising, and the results will be surprising. The people have the money and will buy goods, I believe, if somebody has the courage to sell them the buying idea."

SAVINGS HIGHER

He pointed to increases in savings deposits, gains in new life insurance in force and increased buying of bonds as evidence of the ability of consumers to buy goods if they so desire. Affected, however, by the pessimistic drift of national comment, the public is reluctant to buy and consequently is building up a tremendous backlog of purchasing power.

This backlog should and can be tapped, declared Mr. Ballard, if American business men snap out of an apathetic state of mind and employ redoubled efforts to produce new business. This is not the time, in his opinion, to lay off salesmen and cut advertising appropriations.

Southern California Edison, said this optimist, has substantially increased its new business expenditures, although general operating expenses are lower. The company's appropriation for the new business department has been stepped up 20 per cent over the $1,000,000 expended for this purpose last year.

At the same time, he explained, the Edison company has assisted in building purchasing power by voluntary cuts in electric rates, while its salesmen follow through by building up gross revenues by placing more new electric refrigerators, irons, fans, stoves, etc., in the homes.

RESULTS SHOWN

This campaign in the first seven months of the year has produced 199,000 horsepower of new business, an increase of 16 per cent over the new business signed in 1928, and a decrease of 12 per cent from the 1929 volume.

Another index of Edison initiative is the total of $13,700,000 of Edison preferred stocks and bonds sold by the company in the first seven months, consisting of $11,093,000 of preferred shares and $2,610,000 of bonds. This total compares with $14,067,000 in the same period of 1929.

Mr. Ballard is so certain of further satisfactory results from new business activities that he predicted 1930 gross and net income will run higher than last year.

Of his European tour, which took him into England, France and Germany, his chief comment was the increasing trend toward stabilization in these countries. The Young plan, he said, is meeting with favorable reception and is showing satisfactory results.

Goodrich Tire Passes Regular

NEW YORK, Aug. 6. (AP)—The board of directors of the B. F. Goodrich Company voted today to omit payment of the current quarterly dividend on common stock. The regular quarterly dividend of $1.75 on the preferred stock was declared payable next October 1.

Declaring the company has suffered considerably from the business depression, the directors said the common stock dividend was omitted to conserve its present strong liquid position. Total sales for the first six months of this year showed an increase over the same period of last year, but the net profits showed a decline. July sales showed a substantial increase over the six months average.

Investment Unit Tells Earnings

Net operating income of Ungerleider Financial Corporation for the six months ended June 30, last, amounted to $614,896, or $2.45 a share on the 250,000 shares now outstanding, according to the report to stockholders issued yesterday. In accordance with the company's policy of writing down its holdings of securities to the lower of cost or market, a charge against surplus account, amounting to $1,082,720 was made.

An increase in the book value of the capital stock from $49.36 to $49.52 per share was shown. The investment portfolio contained $553,484 in bonds and $4,615,421 in common stocks.

GENERAL PRINTING INK PROFITS OFF

NEW YORK, Aug. 6.—Net profits of General Printing Ink Corporation and subsidiaries for the June quarter today were reported at $195,704 after charges and Federal taxes as against $217,457 in the preceding quarter. After preferred dividends, the June quarter net profits are equal to 71 cents a share on 185,000 no-par common shares against 82 cents a share in the first quarter, while for the half-year the profits of $413,161 are equal to $1.53 a common share after preferred dividends.

METLOX SIGN SALES INCREASE SHARPLY

Sales of Metlox Corporation, manufacturers of signs with and without Neon tubing, were 300 per cent greater in the first half of the current year than in the same period of 1929, officials of the company announced yesterday. Preferred and common stocks of the company were recently split up 4 for 1 and placed on a no par basis. The regular quarterly dividend of $1.75 a share on the preferred was mailed yesterday.

WHAT'S BEHIND YOUR STOCK

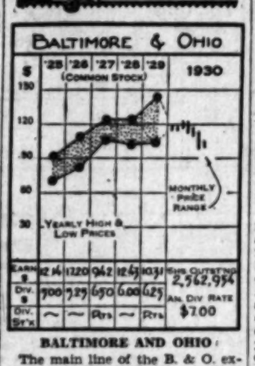

Earnings	$2.14	$1.20	$.42	$2.47	$2.03	Com. Outstanding 2,562,994
Div. $	3.00	3.75	4.50	6.00	6.25	An. Div. Rate
Div. Yrs.	—	—	Pfd.	—	Pfd.	$7.00

BALTIMORE AND OHIO

The main line of the B. & O. extends from New York City via Philadelphia to Baltimore and Washington, D. C., and thence westward into Virginia, where it branches into a route through Northern Ohio and Indiana into Chicago and another continuing westward to St. Louis, Mo. Under the I.C.C. consolidation plan, Baltimore and Ohio will receive control of a strategic group of small, but profitable roads operating chiefly in Pennsylvania, New Jersey and southwestern New York State. Baltimore and Ohio already has considerable holdings of stock in these properties, and it is expected that the more direct route to Chicago made possible over the lines of these acquisitions will enhance the company's competitive position considerably.

Due to the marked fourth-quarter recession of business in the highly industrialized area served, the improvement shown in the first three quarters of 1929 was canceled, resulting in a slight decline of net for the entire year to $28,768,000 from the 1928 record of $29,100,000. For the first five months of 1930 net income was down about 20 per cent from a year ago.

CAPITALIZATION

Funded debt	$407,626,545
4% non-cum. pfd. ($100 par)	34,983,181
Common stock ($100 par)	266,260,434

Current data: Store door delivery service from Staten Island freight terminals to the consignee's place of business was recently inaugurated. Considerable savings are made in handling charges formerly borne by shippers and receivers.

(All rights reserved. Cambridge Associates, Boston.)

Net Profits of Sheet and Tube Sharply Lower

NEW YORK, Aug. 6.—Net earnings of the Youngstown Sheet and Tube Company for the second quarter of the year were reported today at $2,810,345 after charges and taxes, equal after preferred dividends to $2.17 a share on 1,200,000 shares of common.

In the same period of 1929 net income totaled $6,107,057 after charges, equal after preferred dividends to $5.50 a share on 1,000,000 shares of common. In the preceding quarter the net earnings were $2,516,706, or $1.92 a share on the common.

For the first six months of the year net earnings amounted to $5,327,051, or $4.09 a share, compared with $10,537,373, or $10.12 a share in the first half of 1929.

A sharp upturn in pipe business in the last half of the second quarter helped the company to show higher earnings than for the first quarter, according to Frank Purnell, president. Earnings for the first half were within 90 cents a share of covering common dividends for the entire year. Operations are now at 60 per cent of capacity or somewhat above the average of 58 1-2 per cent for Northeastern Ohio steel manufacturers.

St. Louis Bank Reduces Rate

WASHINGTON, Aug. 6.—Governors of the Federal Reserve Board announced today that the Federal Reserve Bank at St. Louis has reduced its rediscount rate from 4 to 3½ per cent. The new rate is effective tomorrow on all classes of maturities.

PHILADELPHIA, Aug. 6.—The Federal Reserve Bank here made no announcement today regarding its rediscount rate of 3½ per cent.

Reduction of the St. Louis Federal Reserve Bank rediscount rate to 3½ per cent places this Federal Reserve district on the same rate basis as Cleveland, Chicago, Philadelphia, Atlanta and Richmond. New York has a 2½ per cent rate, while the remainder of the twelve districts are on a 4 per cent basis.

REORGANIZATION OF MILK UNIT APPROVED

SAN FRANCISCO, Aug. 6.—The stockholders of the Golden State Milk Products Company today authorized the sale and transfer of the business and assets to Golden State Company, Ltd., of Delaware. Under the terms of the reorganization plan proposed at the annual meeting in July, stock of the new company will be exchanged for that of the old company on a share-for-share basis.

ALTON RAILWAY IN NEW HANDS

Baltimore and Ohio Buys Mortgage Bonds

Control of Road Vested in Primary Issues

Offer Made to Lien Holders Covering Arrears

NEW YORK, Aug. 6. (AP)—The Baltimore and Ohio Railroad today announced that it had entered into an agreement through its bankers, Kuhn, Loeb & Co., for the purchase of a large majority of the Chicago and Alton 3½ per cent first-lien bonds and the 6 per cent general mortgage bonds.

Ownership of the two issues of bonds would give the Baltimore and Ohio control of the Alton road, as the receivership into which the Chicago and Alton was placed in 1922 gave ownership of the road to the bondholders.

"The Baltimore and Ohio Railroad Company," the announcement said, "confirmed that it had entered into an agreement through Kuhn, Loeb & Co., with the protective committee for the Chicago and Alton 3½ per cent first-lien bonds and other holders of large amounts of that issue, and with all the holders of the general mortgage, twenty-year 6 per cent bonds for their purchase.

"In accordance with this agreement an offer will be made to all holders of the 3½ per cent first-lien bonds for the purchase thereof, with all past-due coupons attached thereto, at a price of $800 flat.

"Holders of a very large majority of the bonds of that issue already have signified their intention of accepting the offer."

Warner Silent on Prospect of Dividend Cut

NEW YORK, Aug. 6. (AP)—H. M. Warner, president of Warner Brothers Pictures, Inc., returning from Erope today, declined to make any statement as to his company's business or plans.

Directors meet late tomorrow for action on the quarterly dividend, and unconfirmable Wall-street rumors say the cash payment will be reduced or passed, owing to the necessity of conserving funds.

Earnings during the summer months are understood to have fallen below expectations, causing the company a little embarrassment, because of recent rapid expansion. It is understood the dividend may be paid in stock, and a bond issue arranged.

Further unconfirmable reports have it that John J. Raskob, who has been heavily interested in the company, may be made chairman of the board, placing the Dupont interests in close touch with the management of the company. The Duponts are said to be interested in Warner Brothers as an outlet for their film business.

Mr. Warner, who spent six weeks in Europe, said American motion-picture producers were doing good business abroad.

Curb Adds Big Board Issues

Governors of the Los Angeles Curb Exchange yesterday admitted to trading, effective today, the stocks of General Motors Corporation, Grigsby Grunow, Radio Keith Orpheum and Transcontinental Oil.

The action affects 43,500,000 shares of General Motors common, 1,997,897 shares of Grigsby Grunow common and 3,372,110 shares of Transcontinental Oil common and 2,372,036 shares of Radio Keith Orpheum Class A common.

TIRE OFFICIAL SEES BUSINESS UPTURN

F. E. Titus, executive of the Pacific Goodrich Rubber Company, who has just returned from a four weeks' trip throughout the East, declared yesterday that business is emerging from the depths of depression and the corrective processes made necessary by last year's excesses have for the most part run their course. Mr. Titus is of the opinion that the present signs of an upturn in prices will stimulate buying at current price levels.

COTTON MARKET

NEW YORK, Aug. 6. (AP)—An opening decline in cotton here today was followed by sharp rallies on covering or rebuying by recent sellers, who appeared to be influenced by bullish features in the weekly weather report, the stronger ruling of grain and doubt as to the adequacy of showers in the Southwest.

The advance to 13.01 for the new December contract, or about 60 points from the low level of last week attracted realizing, however, and prices eased back to about yesterday's closing quotations during the middle of the afternoon. Trading was comparatively quiet, with the market net unchanged to 2 points higher at 2 o'clock.

RANGE OF PRICES

NEW ORLEANS

	High.	Low.	Close.
Jan.	13.07	12.89	13.07
March	13.25	13.01	13.22
May	13.29	13.18	13.25
Oct.	12.85	12.58	12.79@12.80
Dec.	13.07	12.78	12.98@12.99

NEW YORK

	High.	Low.	Close.
Jan., old	13.25	13.05	13.24
Jan., new	13.09	12.83	13.04
March	13.24	12.98	13.20@13.21
May	13.30	13.14	13.35
Oct., old	13.02	12.79	13.01@13.02
Oct., new	12.83	12.54	12.77@12.78
Dec., old	13.23	12.93	13.18
Dec., new	13.03	12.74	12.97

SPOT PRICES

NEW ORLEANS, Aug. 6.—Spot cotton closed quiet, 11 points up. Sales, 100; middling, 12.60.

COTTONSEED OIL

NEW YORK, Aug. 6. (Exclusive)—Cottonseed oil was fairly active today with the tone decidedly firm, reflecting strength in crude oil as well as in grains, lard and cotton. Locals bought and refiners' brokers sold. Old contracts closed 10@25 points net higher and new unchanged to 17 points higher. Total sales, 2700 barrels old and 1200 new. Prime crude, 7c; prime summer yellow, old, spot, 8.40c; September, 8.81c; October, 8.50c; December, 8.49c; new, December, 7.85c; January, 8.05c; March, 8.27a.

LOANS ON SECURITIES DROP

Federal Reserve Board Reports Extreme Credit Ease for Seasonal Business Upturn

WASHINGTON, Aug. 6. (AP)—Aggregate loans on securities in this country on June 30 were placed today by the Federal Reserve Board at $12,050,000,000.

In a statement preliminary to the monthly review of business and financial conditions, the board set the figure at $4,925,000,000 less than last October's total of $16,974,000,000.

The board arrived at the figures by combining statistics from the member bank call report and the monthly report of the New York Stock Exchange.

The figures, it continued, included no security loans for nonmember banks or nonbanking lenders except those made at New York to members of the stock exchange.

The board's compilation showed on June 30 member banks had loaned a total of $10,680,000,000 on securities while other lenders had advanced $1,370,000,00 on stocks and bonds.

INDIVIDUAL LOANS HUGE

Of the total loans by member banks $230,000,000 was to banks, $2,357,000,000 to brokers in New York, $823,000,000 to brokers elsewhere, and $7,270,000,000 to other borrowers.

The board said loans and investments of member banks had increased $577,000,000 frmo March 27 to June 30, when they totaled $35,633,000,000 and that the loans on securities in that time had shown an increase of $346,000,000.

CREDIT EASE EXCEPTIONAL

From the end of July until in October the principal factor in the banking situation, the board continued, usually is the autumn increase in the demand for currency. At the present time, it said, member banks were indebted to the reserve banks in smaller amounts than at any similar season since 1924 and therefore would enter the season of greater currency demand in an exceptionally easy position.

The banking situation during July was characterized in general by a continuance of the pronounced ease, the board said.

About $170,000,000 additional currency was called out between the last Wednesday in June and the first Saturday in July but by the last Wednesday in July the amount had come back along with about $30,000,000 more.

The board said the net inflow of $30,000,000 from circulation came at about the same time as the net outflow of gold to France and Canada and fully compensated for the transfer of the gold to the foreign countries so that the loss was without immediately influence on money markets in this country.

Delta Farms Bond Deal Due

McDonald Island Farms, Ltd., and Weyl-Zuckerman & Co. were yesterday granted a permit by the Corporation Commission to issue first-mortgage 6 per cent bonds in exchange for the Delta Farms Reclamation District 2030 bonds.

The exchange will be made under a reorganization plan which has been developed by John E. Jardine, Donald O'Melveny and George S. Henry.

RYAN AIRCRAFT PLANT MOVED TO DETROIT

DETROIT, Aug. 6. (AP)—The Ryan Aircraft factory has been removed from St. Louis to Detroit, Edward S. Evans, president of the Detroit Aircraft Corporation, announced today. The St. Louis plant, Evans said, will be used as a central service station for all models of airplanes manufactured by his company. The Detroit plant has been enlarged to take care of Ryan production and to handle a recent $827,000 order for bombers placed by the Navy. The factory force of the Ryan plant has been transferred to Detroit.

Fight to Cut Retail Meat Prices Urged

DENVER, Aug. 6. (AP)—Newspaper co-operation to secure lower retail meat prices was suggested today in a resolution adopted by the executive committee of the American National Live Stock Association.

The resolution asked that all cattle organizations request newspapers to conduct campaigns to cut retail meat prices. Such campaigns, the committee said, were judged the most effective means of bringing wholesale and retail meat prices into line.

A recommendation that Congress amend the consent decree which prohibits packers from engaging in retail merchandising was also adopted. Other recommendations approved were:

That Federal intermediate credit banks and all financial institutions support the association's program against "dumping" cattle on markets.

Greater tariff protection of the cattle industry.

That the Army and Navy use only American meats.

Attacks on the Federal Farm Board were condemned and cattlemen were urged to support its program.

Huge Issue for Swift Packing Reported Near

NEW YORK, Aug. 6.—Swift & Co. financing to the amount of $30,000,000 ten-year 5 per cent notes is understood to have been arranged, of which the Swift & Co. pension fund will take $5,000,000, the balance to be offered at par through a syndicate headed by Continental Illinois Company.

Proceeds of the $30,000,000 financing will be used for the most part to retire $26,500,000 5 per cent sinking fund notes of the company, due October 15, 1932, which will be called October 15, 1930, at 100 3-4 and accrued interest. Notes to be retired are the outstanding portion of an original issue of $50,000,000 dated October 15, 1923.

Swift & Co. now owns and operates thirty-nine packing plants in the United States and Canada, seventeen fertilizer plants, seven cottonseed oil mills, thirteen shortening plants and four glue factories.

Copper Company Reports Profits

BOSTON, Aug. 6.—Calumet and Arizona Mining Company, including New Cornelia Copper Company, today reported for the quarter ended June 30, last, total profits before depreciation and depletion of $844,781, compared with $1,037,377 in the preceding quarter and $805,325 in the June quarter of 1929.

In the six months ended June 30, last, profits before depreciation and depletion were $1,882,158, against $4,495,942 in the first half of the previous year.

COMMITTEES RENEW REFINANCING PLAN

NEW YORK, Aug. 6.—Since the withdrawal of the offer of Foster Wheeler to absorb International Combustion Engineering Corporation through an exchange of stock, committees working for the reorganization of International Combustion have concentrated their efforts on perfecting the refinancing plan submitted June 2, last, in an attempt to modify it to make it acceptable to the various factions concerned.

STOCK MARKET PRICES RECEDE

Drought Expected to Hurt General Business

Utilities, Farm Implement Stocks Hit Hardest

Slackened Steel Operations Aid Bear Factions

NEW YORK, Aug. 6. (AP)—The stock market was unable to find much cheer in the wild bull movement of grain today and share prices sagged almost steadily in another phlegmatic session.

Net advances of more than 5 cents a bushel in wheat and of 7 to 8 cents in corn received bearish interpretation in Wall street circles, which are speculating on the effects the drought may have on business recovery.

In addition, there was a batch of none too favorable news items, including another slump in steel production, a poor car loading report and an increase in petroleum production. The combination proved too heavy a burden for the bull crowd to carry, and many favorite stocks slipped off 2 to 5 points. The turnover, however, was only slightly more than 1,300,000 shares.

Money remained firm.

INGOT OUTPUT DROPS

The trade publications which report weekly on the iron and steel industry had little to say that was optimistic. Iron Age announced that ingot production had dropped to 54 per cent of capacity after holding at 56 per cent for four successive weeks. American Metal Markets stated it now was past the usual time for seasonal increase in buying and there was "nothing at all impressive" in the situation.

The monthly steel ingot figures, announced by the American Iron and Steel Institute, revealed July production had fallen to 56.35 per cent of rated capacity from 68.73 per cent in June. In July, 1929, the ratio was 95.13 per cent. The July deflation was the most drastic in years, and optimistic quarters pointed out this must mean the bottom almost was at hand.

UTILITIES SUFFER

The heaviness of stocks was well distributed, although the utilities suffered the largest average loss. American Telephone, American and Foreign Power, Western Union, Consolidated Gas and Electric Power and Light lost 2 to 3 points and American Water Works nearly 5.

Farm implement shares reacted on the prospects of financial losses to farmers. International Harvester and Caterpillar Tractor slumped 2 points and J. I. Case, 5. American Can and Continental Can, which would be effected by serious curtailment in fruit and vegetable packing, broke 3 points.

United States Steel at its highest was only even with yesterday's close and dropped 3 points from that figure, closing at 166 3-8 for a net loss of 2 5-8. Vanadium lost 3 and Bethlehem more than 1.

There were net declines of 2 points or more in General Electric, Westinghouse Electric, Johns-Manville, Eastman Kodak, Du Pont and Gillette Safety Razor. Warner Brothers Pictures was firm.

Southern Railway fell to another new low at 63 5-8. Atchison, Rock Island and Union Pacific were in supply, the last-named breaking more than 7 points.

Cotton closed 11 to 17 points higher. The French franc eased slightly, but sterling cables held at $4.87 1-4.

BROCKWAY MOTOR EARNINGS LOWER

NEW YORK, Aug. 6.—Brockway Motor Truck Corporation for the first half of 1930 today reported consolidated net profits of $212,335 after depreciation and taxes, etc., equal after 7 per cent preferred dividends to 60 cents a share on 219,081 no par common shares, as against $2.41 a share on 194,082 common shares in the first half of 1929.

Now Ready for Free Distribution
Official June 30, 1930 Report on

MASSACHUSETTS INVESTORS TRUST

THIS report, issued by the company, sets forth full details on the trust's operations in the past year. It lists the number of shares held in each of approximately 140 companies, their cost price and other details. It should serve as a guide to sound investing, since experts have stated that the trust is one of the best, if not the best, in America. For free copy, fill in and mail coupon below.

Gentlemen:
Please send me, without obligation, June 30, 1930 report on Massachusetts Investors Trust.

NAME_____

ADDRESS_____

WILLIAM R. STAATS COMPANY
ESTABLISHED 1867
GOVERNMENT, MUNICIPAL AND CORPORATION
BONDS
640 SOUTH SPRING STREET, LOS ANGELES
SAN FRANCISCO SAN DIEGO PASADENA
ORDERS EXECUTED IN ALL LISTED STOCKS

Pacific Lighting

For the first time the effect of the consolidated operations of Southern California Gas with this company on earnings and operating expenses can be shown for a full year. Our new report now available.

Ask for copies.

L.A. Investment Securities Co.

One of the Los Angeles Investment Group
Resources of group over $25,000,000
MEMBERS
L. A. Stock Exchange
L. A. Curb Exchange
Stock Exchange Bldg., TRinity 5077
and
1035 S. Broadway, WEstmore 6393
PASADENA LONG BEACH SAN DIEGO

HELPFUL MONEY

Pacific Coast has investment accounts adapted to your particular savings plans. Let us tell you about them.

6%
GUARANTEED
With Safety
ALWAYS WORTH 100 CENTS ON THE DOLLAR

Pacific Coast Building-Loan Association
Pacific Coast Finance Bldg.
615 So. Hope St., Los Angeles
TRinity 8266

Schwabacher & Co.
Members
New York Stock Exchange
Associate Members
New York Curb Exchange
Special Analysis
AMERICAN & FOREIGN POWER COMPANY
Available on Request
Mezzanine Floor, Rowan Bldg.
458 S. Spring St. + FAber 7211
Los Angeles
New York Oakland San Francisco Seattle

GET FACTS! KEEP POSTED!

Buy *good* stocks
in large or small amounts on
PARTIAL PAYMENTS

WE will execute orders for practically any listed stock on our liberal partial payment plan . . . one-quarter down and the rest conveniently financed over a period of months. Large or small accounts invited. Sell when you please.

In our well-equipped offices continuous quotation and news ticker service, and competent analytical staff are at your service to help you GET FACTS BEFORE YOU BUY. You are cordially welcome at any time.

Open 5:30 A.M.

COME IN . . . OR MAIL COUPON FOR DETAILS

Gentlemen: Please send me without obligation, complete details of SHAREHOLDERS FINANCING PLAN and INVESTMENT SERVICE . . . T.-S-T
Name ..... Telephone ..... (if desired)
Street ..... City .....

SHAREHOLDERS FINANCING COMPANY
402 STOCK EXCHANGE BLDG., LOS ANGELES, FABER 1366

LOS ANGELES EXCHANGE

Union Associates Joins Transamerica and Claude Neon as Leaders; Market Dull at Close

Union Associates showed a spurt of activity on the Los Angeles Stock Exchange yesterday, joining Claude Neon and Transamerica as the most active leaders. After a creditable showing in the morning, the market turned dull in the afternoon and the session closed with net changes in the prices of the active issues limited to fractions.

With 1700 shares selling, Union Associates ranged from 40½ to 40 1-4, closing at the latter figure, off 1-4. Claude Neon opened at 37, off 1-4 from the previous close, and dipped to 36½, closing at 36 7-8, with a net loss of 3-8 on a turnover of 1700 shares.

Transamerica on sales of 1100 shares also showed a net loss of 3-8 in its closing price of 22½. Its high for the day was 22 3-4. Pickwick Corporation common with sales of 600 shares closed unchanged at 4.40.

Pacific Finance held to 24 1-4 and Pacific Mutual Life moved up 5-8 to 82 7-8. Southern California Edison common was down 5-8 at 56. Taylor Milling gained ½ to 23.

Gilmore Oil advanced 3-8 to 17½, a new high for the year, while Macmillan Petroleum was steady at 16. Standard Oil of California declined 5-8 to 63 3-8, and Rio Grande and Richfield each lost 1-8.

Sales totaled 9585 shares, valued at $356,470; previous day, 16,514 shares, valued at $617,756.

1930 High	1930 Low	Div. per Sh.		Sales	High	Low	Last	Net Change
12½	11	1.00	Barker Bros. com.	...	...	...	...	...
15¼	7	.50E	Belco Chico Oil	...	...	...	...	...
80	69½	7.00	Bdy. Dept. pf. ex-r.	...	...	...	...	...
23½	19¾	1.00A	Byron Jackson Co.	...	...	...	...	...
130	130	4.00	California Bank	...	...	...	...	...
67½	67½	4.00	Cal. Packing Corp.	...	...	...	...	...
119¾	102½	4.00	Citizens Nat. Bank	100	104½	...	...	...
41	36½	1.00E	Claude Neon	1,700	37	36½	36½	— ⅛
30	30	...	Comm'l. Mtge. assn.	...	...	...	...	...
12½	12¾	...	Douglas Aircraft ...	...	...	...	...	...
20	18	1.60	Emsco Der. com. ...	100	18	...	...	...
450	430	15.00	Farm. & Mer. Natl.	...	...	...	...	...
8½	6¾	1.00	Foster Kleiser com.	...	...	...	...	...
17½	17	1.20A	Gilmore Oil Co. ...	100	17½	...	...	+ ⅛
24¼	21	1.00	Globe G.&M. com. ...	...	...	...	...	...
23¾	23¾	1.00	Goodyear Tire, pfd.	...	...	...	...	...
41	39	2.00	Goodyear T.&R. pfd.	...	...	...	...	...
10	10	...	Hal Roach 8s pfd. ...	...	...	...	...	...
24¼	20½	2.00	Home Serv. 8s pfd. ...	...	...	...	...	...
42¾	37	2.00	Intl. Re-Ins. Co. ...	...	...	...	...	...
50	50	...	Lincoln Fire Co. ...	...	...	...	...	...
6¼	5½	...	Lockheed Aircraft ...	...	...	...	...	...
9¾	9¾	.50	L. A. Athletic Club	...	...	...	...	...
105½	101	6.00	L. A. Gas & Elec. pfd. ...	11	104½	...	...	...
20½	18	1.00	L. A. Inv. Co. ...	...	...	...	...	...
20½	18	1.00	L. A. Inv. Co. ...	...	...	...	...	...
31	17½	2.00	Macmillan Petro. ...	100	16	...	...	...
2½	2	.60	Maddux Airlines ...	...	...	...	...	...
10	4	.60	Mex. Pet. Corp. com.	...	...	...	...	...
50	50	4.00	Do. pref. ...	...	...	...	...	...
200	125	...	*Moreland Mot. com.	...	...	...	...	...
90½	90½	...	Do. pfd. ...	...	...	...	...	...
150	145	8.00	Mtg. Guaranty Co.	...	...	...	...	...
20	20	...	Nall Bank Com. ...	...	...	...	...	...
110	110	6.00	N. A. Inv. Cor. com.	...	...	...	...	...
...	...	6.00	Do. 6% pfd. ...	...	...	...	...	...
...	...	6.00	Do. 8% pfd. ...	...	...	...	...	...
47½	42	...	Pac. Am. F. Ins. Co.	...	...	...	...	...
45¾	25½	1.40	Pac. Clay Products	...	...	...	...	...
43¾	25½	1.32E	Pac. Finance Com.	200	34¼	...	...	...
11½	10	.60	Do. pfd. "A" ...	...	...	...	...	...
27	27	2.00	Do. pfd. "B" ...	...	...	...	...	...
30	30	2.00	Do. pfd. "C" ...	...	...	...	...	...
57	55	4.00	Pac. Gas & E. com.	100	55½	...	...	...
103½	77	6.00E	Pac. Lighting com.	...	...	...	...	...
84	84½	6.00	Pac. Mut. Life Ins	250	82¾	82	82½	+ ¾
107½	100¼	7.00	Pac. T. & T. com.	...	...	...	...	...
120	120	7.00	Do. pfd. ...	...	...	...	...	...
100	100	...	*Pickwick Corp. com.	600	4.40	4.40	4.40	...
320	310	1.00	Pig 'n Whistle Co.	100	15	...	...	+ ½
17¾	14¾	1.00	Pub. Serv. Prod. ...	200	16¼	...	...	...
27¾	25	1.75	Richfield Oil	200	25¾	25½	25½	— ⅛
2¾	2¾	...	Rio Grande Oil ...	200	2¾	...	...	...
113½	111¾	7.00	R.K.O. pf. pfd. ctf.	...	...	...	...	...
103½	100	6.00	Do. pr. pfd. 6s ...	...	...	...	...	...
104¾	100	6.00	Do. pr. pfd. ex-w.	...	...	...	...	...
44¼	44	1.60	Seaboard Dairy pfd.	...	...	...	...	...
94	94	7.00	Do. pfd. ex-war ...	...	...	...	...	...
44¼	44	1.60	Seaboard Natl. Bank	...	...	...	...	...
44¼	44	1.60	Seaboard Nat. Ser.	...	...	...	...	...
114½	102	4.40	Sec. 1st Nat. Bank	...	...	...	...	...
17¾	17¾	1.00E	Shell Union Oil ...	...	...	...	...	...
17¾	17¾	1.00	Shell Oil, pr. pfd.	...	...	...	...	...
60	56	3.00E	So. Cal. Ed. com.	100	58	...	...	...
56	56	3.00	Do. conv. pfd. ...	100	56	56	56	— ¼
30¾	27½	1.50	Do. 5% pfd. ...	...	...	...	...	...
28¾	27½	1.75	Do. 6% pfd. ...	...	...	...	...	...
29¾	28¾	1.80	Do. 6% pfd. ...	200	29¾	...	...	...
30¾	29¾	1.80	Do. 6% pfd. ...	200	29¾	...	...	+ ⅛
27¾	27¾	1.68	Do. 6% pfd. ...	200	27¾	...	...	...
24¾	24¾	1.50	So. Cal. Gas 6% ...	3	24¾	...	...	...
24¾	24¾	1.50	So. Cal. Gas 6% ...	...	...	...	...	...
56	56	3.50	So. Ca. Gas, pfd. 6%	600	63¼	63¼	63¾	— ⅛
...	...	...	Standard Oil of Cal. Preferred Oil com.	...	...	...	...	...
...	...	...	Do. pfd. ...	...	...	...	...	...
23¾	23¼	1.20	Taylor Mill Corp.	300	23	23¼	23	+ ¼
83	78½	1.60	Title Ins. & Trust	...	...	...	...	...
47¾	39¼	1.80E	Transamerica Corp.	1,100	22¾	22½	22½	— ⅛
46	39	...	*Do. scrip, new ...	200	22	...	...	...
45¾	37½	1.60	Union Associates ...	1,700	40½	40¼	40¼	— ¼
40¾	32	1.00	Union Oil of Cal. ...	...	...	...	...	...
325	320	1.00	Union St. & Tr. Co.	...	...	...	...	...
40¾	35	...	Van de Kamp's Bak.	...	...	...	...	...
24¼	21	1.00	Weber Showcase &c.	...	...	...	...	...
20¾	21	2.00	West. Pipe Steel ...	...	...	...	...	...

BONDS

Sales		High	Low
$6,000	Pac. G.&E. 4½s '37..	94¾	....

*—Cents.

N.Y. PRODUCE STOCKS

NEW YORK, Aug. 6. (Exclusive)—Following is a list of stocks and bonds traded today on the New York Produce Exchange. Sales, 17,845 shares.

	Sales	High	Low	Close
Also Tool A	200	15¾	...	...
Am. Austin	100	7	6¾	6¾
Am. Equip.	100	...	...	¾
Am. Gas war	100	2¾	...	...
Am. G.&E. 7%	100	27½	27	27½
Am. G.&E. pfd.	100	87	...	...
Auto Stat.	100	2¾	...	...
Bird Aero	100	1½	...	...
Brea, Wink	100	2¾	2¾	2¾
Do. new	100	...	...	...
Cal. Packg. pfd.	100	15	...	...
Cons. Chem. wi.	100	1¾	...	...
Claremont Inv.	100	...	...	...
Dist. & Cas. Tun.	1,100	1	1	1
Dyson & Co.	100	9	...	...
Eureka Ser.	100	1¾	...	...
First Am. Banc A	100	12¾	...	...
Insull Util. Inv.	100	3¾	...	...
Intl. Basic Iron.	4,300	1	...	...
Kinner	100	...	...	...
Main Street	3,100	53	47	51½
Maravilla	100	10¾	10	10½
Pete Corp.	100	7¾	...	7¾
Phantom Oil wi.	100	2¾	...	...
Photo Color wi.	100	1¾	...	...
Saratoga pfd.	100	20¾	...	...
Shandaken	100	2¾	...	...
Super Corp. A	100	9½	9½	9¾
Trans. Proc.	100	...	...	...
Trico	100	¾	...	...
Wrs. Trust	100	80	80	80

CALIFORNIA STOCKS

Sales yesterday on the California Stock Exchange follow:

Cit. Svc. 5s '50 wi.	100	99¾	...	...
Claude Neon, Inc.	200	36¾	36½	36½
Gilmore, P. S.	200	16¾	...	...
Hancock Oil, A.	200	16	...	...
Kinner A. & M.	100	3¾	...	...
Magnet Oil	600	2¾	...	...
Rio Grande Oil	200	2¾	...	...
Zenda Gold Mining	400	35	...	...

Total sales, 2200 shares.

SAN FRANCISCO

SAN FRANCISCO, Aug. 6. (AP)—Most of the active stocks dropped moderately in orderly trading on the stock exchange today with selective issues bearing the brunt of a reaction.

Transamerica sales were in excess of 20,000. The stock closed at 22¾, down ⅛ point.

Among the industrials General Paint moved to 6, up 1 point, and Crown Zellerbach common added 1¾ to 13½. Jantzen Knitting dropped 2¾ at 44¾ and Caterpillar Tractor went down 2 to 56¾.

Among the utilities Pacific Gas 6 per cent preferred gained fractionally and Pacific Lighting common. Pacific Telephone and Pacific Gas common declined.

Richfield preferred moved against the trend to gain ¼ at 18¼. Standard Oil, Richfield common and Union Oil Associates dropped.

SAN FRANCISCO, Aug. 6. (AP)—Following is the official list of transactions on the San Francisco Stock Exchange today:

	Sales	High	Low	Last
Atlas Diesel Eng.	200	11½	...	...
Byron Jackson	200	19	...	...
Calif. Packing	400	45¾	45¾	45¾
Caterpillar Tract.	1,000	57	56¾	56¾
Clorox Chemical	200	7½	...	...
Co. Co. Gas 1st pf.	21	100	...	...
Crown Zell. Corp.	1,100	13½	...	...
Fireman's Fund	5	71	...	...
General Pet.	100	6	...	...
Golden State Milk	100	13¾	...	...
Gt. W. Pwr. 1s pf.	10	100¼	...	...
Hunt Bros. Pack.	100	17¾	...	...
Jantzen Kn. Mills	1,100	44¾	...	...
Pacific Gas & E.	1,100	31¾	31¾	31¾
Do. 1st pf.	200	25¾	25¾	25¾
Pacific Lighting	700	56¾	56¾	56¾
Do. pf.	100	104¾	...	...
Pac. Pub. Ser. A	700	5¾	...	...
Pacific Tel. & Tel.	31	120¼	...	...
Do. pf.	100	116¾	...	...
Richfield Oil	100	18¼	...	...
Do. pfd.	100	18¼	...	...
Stand. Oil Calif.	3,100	63¾	63¼	63¾
Thomas-Allen A	100	11¾	...	...
Tidewater Assc.	100	11¾	...	...
Transamerica	20,100	23	22¾	22¾
Union Oil Assc.	1,600	40¼	40¼	40¼
Union Oil Calif.	100	41	...	...

BAY CITY CURB

SAN FRANCISCO, Aug. 6. (AP)—Reactionary prices were the rule on the curb exchange today, most issues closing fractionally lower.

General Motors continued to lead trading activity, but it closed ⅝ off at 48. Bank and investment stocks showed little change. Electric Bond and Share sold good, closing at 82¼, off ⅝.

Southern California Edison and Cities Service closed slightly lower. Industrials were also heavy.

SAN FRANCISCO, Aug. 6. (AP)—Following is a selective list of transactions on the San Francisco Curb Exchange today:

	Sales	High	Lo	Last
Amer. Toll Bridge	200	.51	...	...
Avia. Corp. Defd.	100	...	...	5¾
Amer. Tel. & Tel.	15	121	210½	...
Angelo Nat'l Corp.	10	31	...	...
Ark. Nat. Gas	225	9¼	9¼	9¼
Cities Service	257	28½	27¾	...
Elec. Bond & Sh.	100	82¾	81½	82¼
Fisher Aircraft	100	.03	...	...
Goldman Sachs	1325	17½	17¾	...
G. K. Gilmore	200	.28	...	...
Gen. Motors	6285	49	46¾	48
Hale Pet. pfd.	250	1.10	1.05	1.10
Intercoast. Trading	1153	12½	12¼	12¾
Kleiber Motors	200	1.25	...	...
Magnavox Ltd.	70	2.95	2.90	...
Marine Bancorp.	20	22¾	...	...
Pacific Associates	20	22¾	...	...
Pac. Am. Fisheries	35	19	...	...
Pacific Western Oil	100	16¾	...	...
Republic Pet.	50	7.50	...	...
Schumacher W.B.	2	10	...	...
Do. pfd.	100	75	...	...
So. Calif. Edison	110	56¾	56	...
Universal Cons. Oil	120	6	...	...
Virden Packing	30	9¾	...	...

BONDS

Sales		High	Low
$6,000	Pac. G.&E. 4½s '37..	94¾	....

*—Cents.

LIBERTY BONDS

(Quotations in dollars and thirty-seconds, furnished by the securities division, National Bankitaly Company.)

	Bid.	Asked.	Year Ch. prev. day.
First 3½s	100.29	100.31	07 100.29
First 4¼s	102.29	102.3	08.24 102.2
Fourth 4¼s	102.29	103	08.22 102.31
Treasury 4¼s	112.28	112.28	101 ...
Treasury 4s	108.2	108.6	102.16 108.2
Treasury 3¾s	108	108.2	106 108
Treasury 3½s	101.28	101.30	96.30 101.28
Treasury 3¼s	101.13	101.17	96.30 101.14

UNITED STATES TREASURY NOTES AND CERTIFICATES OF INDEBTEDNESS

Issue	Rate.	Maturity	Bid.	Asked.
TS	1930	3¼% Sept. 15	100	100.4
TD	1930	3¼% Dec. 15	100.17	100.18
TJ	1931	3¼% June 15	100.17	100.18
A	1930	3¼% Mar. 15	100.27	100.28
S	1930	3¼% Sept. 15	100.28	100.28
D	1930	3¼% Dec. 15	100.29	100.29

MARKET AVERAGES

NEW YORK, Aug. 6. (Exclusive) Today's stock range, as compiled by the New York Times:

	High.	Low.	Close.
25 railroads	112.91	111.96	112.04
25 industrials	290.34	285.69	286.39
50 stocks	201.92	198.82	199.12

NET CHANGE

25 railroads	—1.36
25 industrials	—3.31
50 stocks	—2.34

BONDS

	Net change Day.	Month.	Year.
40 issues $8.17	+ .11	+1.36	+1.70
10 govts. 107.59	+ .03	+ .14	+2.74

Yearly range of 50 stocks:

	High.		Low.	
*1930	243.96	Apr.	179.12	June
1929	311.98	Sept.	164.43	Nov.
1928	231.45	Dec.	123.13	Feb.
1927	185.47	Oct.	156.87	Jan.
1926	166.71	Dec.	100.04	Mar.
1925	126.21	Dec.	91.18	Mar.
1924	106.51	Dec.	87.26	Apr.
1923	93.75	Mar.	77.13	Oct.
1922	98.66	Oct.	86.31	Jan.
1921	78.13	May	56.93	June
1920	94.87	Apr.	62.70	Dec.

*—High for year to date.

NEW YORK, Aug. 6. (AP)—Today's market averages: (Copyright, 1930, Standard Statistics Co.)

STOCKS

	50 Ind.	20 Rails	20 Util.
Today	168.3	111.3	118.6
Previous day	169.1	111.8	119.1
Week ago	164.1	111.4	117.7
Month ago	169.6	113.1	118.4
Year ago	220.6	153.7	210.8
2 years ago	162.4	119.5	168.1
3 years ago wkly. av.	130.8	121.0	113.9
High, 1930	203.4	111.4	124.1
Low, 1930	161.4	101.2	104.3
High, 1929	245.8	157.8	252.1
Low, 1929	158.1	107.7	126.0

Total 90 stocks, 168.2.

BONDS

	10 Ind.	10 Rails	10 Util.
Today	93.7	x100.0	100.3
Previous day	93.7	100.1	100.1
Week ago	93.7	100.1	100.1
Month ago	92.6	100.3	99.9
Year ago	97.2	100.4	99.7
2 years ago	94.9	100.1	98.9
3 years ago wkly. av.	95.4	107.0	99.0
High, 1930	94.5	107.9	100.4
Low, 1930	92.3	100.0	97.9
High, 1929	97.3	106.0	99.8
Low, 1929	93.2	100.3	98.0

Total 30 bonds, 100.6.
x—New 1930 high.

INVESTMENT TRUSTS

NEW YORK, Aug. 6. (AP)—Over-the-counter market:

	Bid.	Asked.
Affiliated Inv. Inc.	5	8
Do. new units	63	70
Alexander Hamilton Inv. A.	20	23
Alliance Inv. Corp.	20	23
Amer. & Cont. Corp.	17	19
Amer. & Gen. Secur.	17	...
Do. A	3	...
Do. B	3	...
Amer. & Cont. 6s pfd.	40	65
Amer. Founders	4½	6
Do. 2s pfd.	1	3
Do. 3s pfd.	1	3
Do. 1-7o cl'A (cents)	1	3
Do. secur. pfd. ctfs.	1	3
Do. war	1	3
Do. 1-40 com. (cents)	1	3
Amer. Int. Corp.	19	21
Amer. Util. & Gen. A	2	4
Do. Allot. ctfs.	1	3
Assoc. Stand. Oil Shares	10	12
Atlantic Securities pfd.	35	40
Do.	1	3
Atl. & Pac. Inv. units	2	4
Do. war	1	3
Bankers Nat. Inv.	3	5
Bancalifia Corp.	1	3
Basic Industry Shares	1	3
British Type Invest.	1	3
Capital Management	1	3
Chain & General Equities	1	3
Do. 8½s pfd.	1	3
Chain Store Invest.	1	3
Do.	1	3
Chartered Invest. pfd.	1	3
Chelsea Exchange A	1	3
Do.	1	3
Cont. Metrop. Bankshares A	1	3
Corporate Trust Shares	1	3
Crum & Foster Ins. B	1	3
Do.	1	3
Do. Inc. 6s pfd.	1	3
Do. Inc. 6s pfd.	1	3
Deposited Bank Share A	1	3
Do.	1	3
Diversified Trustee Shares A	1	3
Do.	1	3
Do. C	1	3
Federated Capital	1	3
Do. units	1	3
First Amer. Corp.	1	3
Fixed Trust Shares A	1	3
Do. B	1	3
Gen. Equity A	1	3
Grange Trade	1	3
Guardian Invest.	1	3
Do. pfd.	1	3
Do. 6s pfd.	1	3
Gude Winmill Trading	1	3
Investors Equities	1	3
Incorporated Investors	1	3
Insurance Trust Shares	1	3
Int. Secur. Corp. Am. A	1	3
Do.	1	3
Do. 6s pfd.	1	3
Do. 7% pfd.	1	3
Investment Co. of Amer.	1	3
Do. pfd.	1	3
Investment Trust Associates	1	3
Investment Trust of N. Y.	1	3
Investors' Trustee Shares	1	3
Jackson & Curtis Inv. Assoc.	1	3
Jackson & Curtis Secur. Corp. pfd.	1	3
Joint Investors	1	3
Leaders of Industry	1	3
Mass. Investors Trust	1	3
Mohawk Invest.	1	3
Mutual Ins. Trust Class A	1	3
Mutual Management Conn.	1	3
Nassau Manage. Corp.	1	3
National Investors Shares	1	3
Nationwide Secur.	1	3
North & South Amer. B	1	3
Do. pfd.	1	3
Northern Secur.	1	3
Old Colony Inv. Trust	1	3
Old Colony Trust Assoc.	1	3
Oil Shares, Inc. units	1	3
Overseas Secur.	1	3
Petroleum Trading A	1	3
Power & Light Sec. Trust	1	3
Quarterly Bail Trust Shares	1	3
Reynard	1	3
Secur. Corp. Gen. pfd.	1	3
Second Int. Secur. Corp. A	1	3
Do. B	1	3
Do. 1st pfd.	1	3
Shawmut Bank	1	3
Selected American Shares	1	3
Selected Amer. Trust Shares	1	3
Standard Oil Trustee Shares	1	3
Stand. Oil Trust Shares	1	3
Stand. Invest. Corp.	1	3
Stand. Util. Investment	1	3
Stein, W. Straus Inv. units	1	3
Supreme Corp. of Am. Tr.	1	3
Do. B	1	3
Trustee Stand. Oil Shares A	1	3
Do. B	1	3
Trust Shares of Am.	1	3
Union Financial	1	3
United Corp. A units	1	3
Do. B units	1	3
United Founders (cents)	1	3
United Inv. Trust Shares A	1	3
U. S. Bk. & Tr. 8th C.	1	3
United Oil Trust Shares A	1	3
U. S. & Brit. Int. Co. Ltd. A	1	3
Do. B	1	3
Do. 7% pfd.	1	3
U. S. Int. L. & F. Co. A	1	3
Do. B	1	3

BAY CITY MINES

SAN FRANCISCO, Aug. 6. (Exclusive)—Following is the official list of quotations on the San Francisco Mining Exchange:

	Bid	Asked
Acme	.01	.02
Aladdin	.05	.06
Alle	.01	.02
Argyle	.01	.02
Banner	.03	.04
Belmont Metals	1.05	...
Belmont Osborne	.07	.08
Belmont Uncle Sam	.03	...
Best and Belcher	.01	...
Black Mammoth	.01	.02
Booth	.01	.02
Butte	.02	.03
Carrie	.07	...
Con. Eureka	.18	.20
Do. pfd.	.15	...
Consuelo	.01	.02
Challar	.01	...
Bay Rock	1.60	1.85
Divide	.04	...
Do. Extension	.02	.03
Grell	.01	.02
Goldfield	.50	...
Goldfield Con.	.32	.33
Gold and Curry	....	.04
Gold Hill	.27	.31
Gold Zone	.01	.02
Hartgill	.03	.05
Ida-Maryland	.24	.28
Jack Waite	.01	.02
Jumbo Extension	.01	.02
Lucky Strike	.07	...
MacNamara	.02	.03
Do. Crescent	.01	.02
Mexican	.20	...
Montana Mines	.35	.36
Myra	.01	.02
National Silver	.06	.07
New Rutherland	.02	.03
North Star	.01	.02
Orlando	.01	.04
Palmer	.01	.04
Pony Meadows	.07	...
Prince	.01	...
Rositta	.01	.02
Round Mountain	.05	.06
Silver King	.01	.02
Simon	.17	.20
Smuggler	.01	.03
Sugarman	.02	...
Tamarack	....	.42
Trinity Gold Bar	....	.15
Victory	.01	.02
Yellow Con.	.09	.10
White Caps	.09	...
West End	.10	...

COFFEE MARKET

NEW YORK, Aug. 6. (AP)—Coffee, spot, steady; demand light. Rio No. 7, 7½. Santos No. 4, 12½. Rio futures closed steady; approximated sales, 26,000 bags: September, 6.40; December, 5.80; March, 5.57; May, 5.52; July, 5.46. Santos futures barely steady; approximated sales, 26,000 bags: September, 10.93; December, 9.70; March, 9.04; May, 8.83; July, 8.68.

LOS ANGELES CURB

Traders on the Los Angeles Curb yesterday again turned to Mexican Seaboard as the most active issue in the dollar list, and with sales of 1500 shares in that stock the price range was between 23 1-4 and 22 5-8. The close at the latter figure was off 5-8.

Claude Neon Lights of New York followed in point of activity, the total sales being 1100 shares between 8 and 8 1-8, with the close at the latter figure, off 3-8. Consolidated Steel was firm at 6½. Transcontinental Air Transport at 7 3-4 was up 1, while Electrical Products of Washington, Fokker Aircraft and Hancock Oil were unchanged and the other active dollar stocks, with one exception, were only fractionally lower. Caterpillar Tractor declined 3 1-8 to 58 7-8 on a turnover of 200 shares.

The penny list was quiet. Kinner Airplane on sales of 800 shares lost 4 cents, closing at 56 cents; Hammon Copper at 90 cents was down 10 cents and Exeter Oil at 1:30 was off 2½ cents.

Sales totaled 9820 shares, valued at $84,068; previous day, 18,953 shares, valued at $48,870.

1930 High	1930 Low	Div. per Sh.		Sales	High	Low	Last	Net Change
18¾	8	....	Ark. Nat. Gas "A"	...	...	...	...	...
38	37	....	Atlantic Refining ...	150	37½	37	...	— ⅝
6½	5¾	....	Aviation Corp. ...	400	6¾	5¾	...	— ⅛
235	225	....	*Banca D'Italia com.	15	...	...	450	...
10½	9½	....	Banca D'Italia sub.	...	...	...	...	...
1	...	....	Bohn Chica (P. new	...	...	...	...	...
58	56	3.00A	Caterpillar Tractor	200	60	58⅞	...	— 3⅛
27½	22¾	1.25A	Chapman Ice Cream	...	...	...	...	...
24½	24½	1.30E	Cities Service com.	100	26	...	...	— ⅝
13	12	....	Claude Neon, Chica	...	...	...	...	...
1	...	1.40	C. Neon El. pr. Dd

INCOME
Investments
Averaging 2
A Month
The investing public has long recognized the attractiveness of a high income investment without an interruption of monthly disbursements.
Through wars, panics, stock market slumps and business depressions, as well as in times of prosperity, investors in this class of investments have received an attractive income.
This is a record unequaled in finance.
Due to a limited amount of the unsold portion of this offering, we suggest the investor who has $500.00 to $10,000 available where he can obtain a good income get full information regarding this investment then try to duplicate it.
Address DAW, Box Times Office.

We Specialize in Stocks Listed on the New York Stock Exchange
TRANSAMERICA
Circular containing latest information furnished on request, without obligation.
Transamerica now being listed on the New York Stock Exchange, we will carry it on a 33⅓% margin.
CORRESPONDENT
ERNST & COMPANY
MEMBERS
NEW YORK STOCK EXCHANGE
NEW YORK CURB EXCHANGE
H. J. LUSHER & CO.
650 SOUTH SPRING STREET
LOS ANGELES, CALIF.
Tel. TRinity 8201
Name .....
Address .....

orld of change, productive ment can be assured only he investor effectively com- own careful judgment and nce with the experience watchfulness of his investment counsel.
investment accounts upon the of a continuing and horoughgoing service.
. PIERCE & CO.
Members
ew York Stock Exchange
os Angeles Stock Exchange
Angeles Curb Exchange
d other important exchanges
the United States and Canada.
th Street 403 East Colorado St.
(WAshfield 6137)
Pasadena
Pacific Coast Offices
OAKLAND LOS ANGELES SEATTLE
TLAND PASADENA
ffice: 40 Wall Street, New York

alifornia
rket Bonds
t is Sold is Quoted
in Seasonal California Bonds
EDEN & CO.
South Spring Street
TRinity 8914
LOS ANGELES
NEW Y

A WHOLESALE FACTOR IN THE PITTSBURGH, PA., AREA
DUQUESNE GAS CORP.
COMMON STOCK
Protected by the assured income resulting from sale under contract of 100% of gas produced.
DE FREMERY & COMPANY
San Francisco Van Ness Bldg. Los Angeles
SEATTLE
FOR SALE
P. T. 33
10 Shares (or part) $49.50
Industries Com. ..... Bid
Consol. Oil ..... 8 .50
Malibu La Costa 600.00
Pet. ..... .27½
Oil ..... .06
Bar Units ..... Bid
WE WILL BUY
Stl. Theft
Rt. Am. S. & R.
Sympathetic Resp.
P. T. 32, 50
Pur. Stl. Theo.
Pickwick Stages
Platt Music
Portion Laundry
Ramsmede Finance
U. S. Guaranty
Sportlights
Stide Guaranty
Western Auto
ADAMS - CHADWICK CO
639 S. Spring St. - VAndyke 2212
MEXICAN SEABOARD
BANDINI PETE.
AVIATION CORP. OF DEL.
Bought—Sold—Quoted
FEINSTEIN & CO.
TRinity 8171

NEW YORK BOND PRICES

NEW YORK, Aug. 6. (AP)—With the stock market of the highest grade railroad and investment issues today. Bonds of medium-grade character climbed to new high levels for the year. Utilities were irregular to lower. Rails were irregular, with Chicago Milwaukee & St. Paul and Chicago Rock Island & Pacific Railway issues declining 1 point or more. Brothers & Co. declined 2 points.

Development affecting the virtual assurance that the Chicago Milwaukee & St. Paul Railroad would emerge from the receivership with the outstanding 6 per cent bonds unimpaired. The 3½ per cent bonds touched a new low for the year.

Similar bonds carried Erie issues up 1 to 5½ points to a new high. Pere Marquette issues were up 1 to 2 points, and Maine Central and Ohio general 4½s and 5s.

Kansas and Texas 4s touched a new low for the year.

Occasional offerings of bonds of the industrial group met with ready response, and the short, intermediate and long-term issues were all taken down in order given. Interest in the latter class of bonds was the low, and it was said there was a scarcity of offerings.

Issue and Rate	Sales	High	Low	Close
Cuba C.P. 6s '30	6	17½	17½	....
Cuba North Ry.	18	32	31½	32
Cuba R.R. 7s '41				
Cuban-Am. Sugar				
Cuban Tel. 7s	1	93	....	....
Cudahy Pkg. 5½s '41	1	100½	....	....
Cuy. Fruit 6s	1	103	....	....
Cuy. Fruit 6s '36	1	103½	....	....
Dan. Cud. 5s '51	1	99½	....	....
Del. & Hud. 4s '43	1	90½	....	....
Den. & R.G. 5s '55	1	100½	....	....
Den. & R.G. 7s '39	1	107½	....	....
Den. & R.G.W. 5s '55	1	100½	....	....
Denver Gas 5s '51	1	100½	....	....
Detroit Edison 5s '33	1	103½	....	....
Det. Edison 5s '40	1	104½	....	....
Det. Edison 5s '49	1	104½	....	....
Det. Edison 5s '50	1	104½	....	....
Det. Edison 5s '52	1	104½	....	....
Det. Edison 5s '53	1	104½	....	....
Det. Edison 5s '57	1	104½	....	....
Det. Edison 5s '58	1	104½	....	....
Det. Edison 5s '59	1	104½	....	....
Det. Edison 5s '60	1	104½	....	....
Det. Edison 5s '61	1	104½	....	....
Det. Edison 5s '62	1	104½	....	....
Det. Edison 5s '63	1	104½	....	....
Det. Edison 5s '64	1	104½	....	....
Det. Edison 5s '65	1	104½	....	....
Det. Edison 5s '66	1	104½	....	....
Det. Edison 5s '67	1	104½	....	....
Det. Edison 5s '68	1	104½	....	....
Det. Edison 5s '69	1	104½	....	....
Det. Edison 5s '70	1	104½	....	....
Det. Edison 5s '71	1	104½	....	....
Det. Edison 5s '72	1	104½	....	....
Det. Edison 5s '73	1	104½	....	....
Det. Edison 5s '74	1	104½	....	....
Det. Edison 5s '75	1	104½	....	....
Det. Edison 5s '76	1	104½	....	....
Det. Edison 5s '77	1	104½	....	....
Det. Edison 5s '78	1	104½	....	....
Det. Edison 5s '79	1	104½	....	....
Det. Edison 5s '80	1	104½	....	....
Det. Edison 5s '81	1	104½	....	....
Det. Edison 5s '82	1	104½	....	....
Det. Edison 5s '83	1	104½	....	....
Det. Edison 5s '84	1	104½	....	....
Det. Edison 5s '85	1	104½	....	....
Det. Edison 5s '86	1	104½	....	....
Det. Edison 5s '87	1	104½	....	....
Det. Edison 5s '88	1	104½	....	....
Det. Edison 5s '89	1	104½	....	....
Det. Edison 5s '90	1	104½	....	....
Det. Edison 5s '91	1	104½	....	....
Det. Edison 5s '92	1	104½	....	....
Det. Edison 5s '93	1	104½	....	....
Det. Edison 5s '94	1	104½	....	....
Det. Edison 5s '95	1	104½	....	....
Det. Edison 5s '96	1	104½	....	....
Det. Edison 5s '97	1	104½	....	....
Det. Edison 5s '98	1	104½	....	....
Det. Edison 5s '99	1	104½	....	....
Det. Edison 5s '00	1	104½	....	....
Det. Edison 5s '01	1	104½	....	....
Det. Edison 5s '02	1	104½	....	....
Det. Edison 5s '03	1	104½	....	....
Det. Edison 5s '04	1	104½	....	....
Det. Edison 5s '05	1	104½	....	....
Det. Edison 5s '06	1	104½	....	....
Det. Edison 5s '07	1	104½	....	....
Det. Edison 5s '08	1	104½	....	....
Det. Edison 5s '09	1	104½	....	....
Det. Edison 5s '10	1	104½	....	....
Det. Edison 5s '11	1	104½	....	....
Det. Edison 5s '12	1	104½	....	....
Det. Edison 5s '13	1	104½	....	....
Det. Edison 5s '14	1	104½	....	....
Det. Edison 5s '15	1	104½	....	....
Det. Edison 5s '16	1	104½	....	....
Det. Edison 5s '17	1	104½	....	....
Det. Edison 5s '18	1	104½	....	....
Det. Edison 5s '19	1	104½	....	....
Det. Edison 5s '20	1	104½	....	....
Det. Edison 5s '21	1	104½	....	....
Det. Edison 5s '22	1	104½	....	....
Det. Edison 5s '23	1	104½	....	....
Det. Edison 5s '24	1	104½	....	....
Det. Edison 5s '25	1	104½	....	....
Det. Edison 5s '26	1	104½	....	....
Det. Edison 5s '27	1	104½	....	....
Det. Edison 5s '28	1	104½	....	....
Det. Edison 5s '29	1	104½	....	....
Det. Edison 5s '30	1	104½	....	....
Det. Edison 5s '31	1	104½	....	....
Det. Edison 5s '32	1	104½	....	....
Det. Edison 5s '33	1	104½	....	....
Det. Edison 5s '34	1	104½	....	....
Det. Edison 5s '35	1	104½	....	....
Det. Edison 5s '36	1	104½	....	....
Det. Edison 5s '37	1	104½	....	....
Det. Edison 5s '38	1	104½	....	....
Det. Edison 5s '39	1	104½	....	....
Det. Edison 5s '40	1	104½	....	....
Det. Edison 5s '41	1	104½	....	....
Det. Edison 5s '42	1	104½	....	....
Det. Edison 5s '43	1	104½	....	....
Det. Edison 5s '44	1	104½	....	....
Det. Edison 5s '45	1	104½	....	....
Det. Edison 5s '46	1	104½	....	....
Det. Edison 5s '47	1	104½	....	....
Det. Edison 5s '48	1	104½	....	....
Det. Edison 5s '49	1	104½	....	....
Det. Edison 5s '50	1	104½	....	....
Det. Edison 5s '51	1	104½	....	....
Det. Edison 5s '52	1	104½	....	....
Det. Edison 5s '53	1	104½	....	....
Det. Edison 5s '54	1	104½	....	....
Det. Edison 5s '55	1	104½	....	....
Det. Edison 5s '56

NEW YORK, Aug. 6. (AP)—Following is the complete closing list of Selby's transactions on the New York Stock Exchange:

Complete New York Stock Exchange Report

—1930— High	Low	Div.	Stocks—	Sales.	High.	Low.	Last.	Net Closing change.	bid.
27⅝	21⅝	1.60	Adams Express	2,800	27¼	26⅞	26⅞	—¼	26⅞
41¾	13⅛	....	Advance Rumely	100	23½	23½	23½	— ⅛	23
1¾	⅝	....	Ahumada Lead	200	⅝	⅝	⅝	— ⅛	⅝
135⅝	100½	8	Air Reduction	600	117	115⅝	115⅝	—1⅜	115⅝
40	16	2½	Airway El. App.	400	17⅜	17	17⅜	+ ⅜	17⅜
2¼	1	....	Alax Rubber	100	1⅝	1⅝	1⅝	....	1⅝
6¼	4½	....	Alaska Juneau	300	5½	5⅛	5½	....	5½
84½	18	....	Allegheny	2,300	21⅝	21¼	21⅝	— ⅝	21⅝
....	....	5.50	Do. pfd xr	300	84½	83¾	84½	....	84½
100¼	97	5½	Do. pfd $30 w.w.	300	95	95	95	....	95½
342	232	6	Allied Chemical & Dye	200	308	296½	296½	—11½	295
68	45¾	3	Allis Chalmers Mfg.	1,800	51	50½	50½	—½	50
33½	27	....	Am. Brown Magneto	100	34½	34½	34½	—½	34
34⅝	13½	1.40	Am. Brake Shoe	300	43⅝	43⅝	43⅝	+ ⅛	44¼
133	113½	7	Am. Brake Shoe pfd.	50	131⅝	131⅝	131⅝	+ ⅜	131
119¾	78	....	Am. Brown Boveri El.	1,000	103½	97	97	—5½	103½
88	66½	4	Do. pfd	10	71⅛	71⅛	71⅛	+ ⅛	70½
22⅝	16⅝	1	Am. Can	21,100	135½	117⅝	135½	+17	135½
146¾	102½	6	Am. Car & Fdy.	100	145¾	145¾	145¾	+1	145¾
83	42	6	Am. Car & Fdy. pfd	100	48¾	48¾	48¾	—¼	48¾
110	95	7	Do. pfd	200	100	99½	99½	—½	99
31¾	20⅝	2b	Am. Chicle	200	41⅜	41⅛	41⅛	—¼	41⅛
39⅝	25¼	....	Am. Comm. Alcohol	200	34⅜	34⅛	34⅛	—¼	34⅛
30¾	25¼	....	Amer. European	200	28	28	28	—½	27⅝
103⅝	56¼	....	Am. & For. Power	16,600	113⅝	71¼	109⅝	+15¾	113⅝
....	....	....	Do. 6s pfd	50	99¼	99	99¼	+ ¼	98
111½	100¼	7	Do. 7s pfd	200	108	108	108	....	107¾
19⅝	8¾	100	Am.-Hawaiian S.S.	100	15	15	15	—¼	15
49⅞	32	4.20	Am. Home Prod.	1,400	63½	58½	63½	+ ⅝	63½
41⅞	31	3	Am. Ice	1,000	35	34½	34½	— ½	34
87½	72	6	Do. pfd	300	86½	86½	86½	—1	86
1,500	1	4.20	Am. International	1,500	80½	78⅝	78⅝	—1⅝	78⅝
4	3¾	....	Am.-La France & F.	100	4¾	4¾	4¾	—⅛	4¾
26⅛	15¼	1	Am. Locomotive	700	23½	23	23	—⅝	23
100	65	4	Am. Locomotive pfd	200	84½	84	84	—½	84
117	63½	7	Am. Machine & Fdy.	100	77	77	77	—1	77
....	....	....	Am. Mach. & Fdr. new	300	37⅞	37	37⅛	—¼	37
41½	30¼	1.50	Am. Metal	400	37	36½	37	+ ¼	37⅛
75	45	1	Am. Nat. Gas pfd.	50	57	57	57	—1	57
....	....	1a	Am. News	400	21	20½	20½	—⅛	21
119¾	73½	1a	Am. Pwr. & Licht.	400	87	85½	85½	—1⅝	85½
107	79	6	Do. 6s pfd	300	105⅝	101⅞	101⅞	— ¾	101⅝
39½	23⅝	1½	Am. Rad. St. San.	1,600	29½	28	28	—1	28
100½	48	3a	Am. Rolling Mill	1,300	59¾	57½	57½	—1¾	57½
100½	68	....	Am. Safety Razor	1,500	68¾	67¾	67¾	—¾	67¾
9	7¼	....	Am. Seating	200	9	9	9	—¼	9
31¾	24½	....	Am. Ship. & Com.	100	27	26½	26½	—¼	26½
1,500	68¼	....	Am. Smelting & Ref.	1,500	68¾	67¾	68¼	+ ¼	68¼
82	38	1	Am. Snuff	100	46¾	46¾	46¾	—1	46¾
31¾	24½	1	Am. Steel Fdrs.	700	30½	29½	30½	+ ½	30
118	100½	7	Do. pfd	50	113½	113½	113½	—1	113½
67⅝	47	5	Am. Sugar Ref.	100	53½	53½	53½	—½	53½
104½	90½	5	Am. Tel. & Tel.	17,800	214½	210½	210½	—3½	210½
208	197	12b	Am. Tobacco	200	197	197	197	—7	197
....	....	....	Do. new w.i.	100	127½	122½	122½	+ ½	122
....	....	6	Do. pfd	100	134½	134½	134½	+ ½	134
....	....	....	Do. "B" new w.i.	1,300	124½	120½	120½	—3½	121
251	197	12b	Do. "B"	2,000	253½	246½	253	—½	253
84½	78½	1a	Am. Water Works	100	87½	85¾	85¾	—1¾	85½
48¾	30½	....	Am. Woolen	600	35	34	34	—¼	34½
174	164	....	Do. pfd	100	184½	184½	184½	—1½	172
39	26	6	Am. Zinc, L. & Sm. pfd	100	62	62	62	....	62
52⅝	34½	2.40	Anaconda Copper	2,600	51	50½	50½	+ ½	50⅝
21⅝	14½	1.40	Anchor Cap	200	41¼	41¼	41¼	+ ¼	41
20	12	....	Archer-Dan.-Mid.	200	17	17	17	....	17
20	12	....	Armour Del. pfd.	100	15	15	15	....	14½
7¾	4¾	....	Armour of Ill. "A"	1,200	5⅝	5⅝	5⅝	—⅛	5⅝
8¼	5	....	Do. "B"	100	5⅝	5⅝	5⅝	....	5⅝
31	30½	2	Do. pfd	100	30	30	30	—½	30
13⅞	4	....	Arnold Const.	100	6¼	6¼	6¼	—⅛	6⅛
28⅝	15	2½	Asso. Dry Goods	700	34¾	33	33¾	—¾	33
93½	85	6	Asso. Dry Goods 1st pfd	100	91	91	91	....	91
2,100	284	14	Atch. T. & S.F.	2,100	215	211	211	—3½	211
108	85	5	Atchison pfd	100	105½	105½	105½	—½	105½
113¾	103	10b	Atl. Coast Line	100	130	130	130	—1	146
1,000	1	....	Atlantic Refining	1,000	27¾	27¼	27¼	—⅜	27¼
106	101	6	Atlas Powder pfd.	10	102	102	102	....	101
61	25½	1a	Atlas Stores	1,100	36¾	35¾	36¾	—½	36
8	3	....	Auburn Auto	100	5	5	5	—¼	5
100	91	4a	Auburn Auto	100	132	131¼	131¼	—1¾	130½
39	37	3	Auto Strop Razor "A"	400	75	73¾	73¾	—1¾	73¼
6⅞	4¾	....	Aviation Corp.	2,400	6	6	6	—⅛	6
19¾	7	1¾	Baldwin Locomotive	41,600	39¾	28¾	29¾	+ ¾	29¾
116	104½	....	Do. pfd	30	106½	106	106½	+ ½	104
21¾	16¾	2½	Baltimore & Ohio	100	20½	20½	20½	+ ¼	20½
114¼	100	7	Bangor & Aroo. pfd	10	113½	113¼	113½	+ ½	110
18	10½	1	Barnsdall "A"	400	23⅞	23⅝	23⅝	—⅛	23⅝
100	100½	7	Beehive Creamery pfd.	100	102	102	102	....	102
27⅜	17⅜	2	Belding Heminway	200	26½	26½	26½	—⅛	26½
21⅝	17⅜	2	Bendix Aviation	1,100	22¾	22	22¾	+ ⅜	22¾
116½	74	4	Bethlehem Steel	6,300	81¾	81	81¾	—⅛	81¾
134	122½	7	Do. 7s pfd	100	127⅜	127⅜	127⅜	+ ⅛	127⅜
100	100	7	Do. Class A pfd	100	127½	127½	127½	+ ½	127½
29	20½	4	Beth. Aluminum	100	23½	23½	23½	—⅛	23½
69	49¾	4	Borden	6,500	70	69½	69½	—⅜	69½
8¾	6¾	4	Borg-Warner	1,000	7¾	7¾	7¾	—⅛	7¾
27⅞	19¾	....	Boston & Maine	2,700	23¾	23¾	23¾	—⅛	23¾
27⅞	13¾	....	Briggs Mfg.	2,100	27¾	27¼	27¼	—⅝	27¼
17⅜	11⅞	4	Brooklyn Edison	100	15	15	15	—⅛	15
27⅞	17⅜	....	Brklyn.-Manh. Tr.	1,100	23¾	23¾	23¾	—⅛	23¾
17⅜	11⅞	4	Brklyn. & Qu. Tr.	400	15¾	15¾	15¾	—⅛	15¾
119½	113	7	Brklyn. Union Gas	100	124½	124½	124½	—⅛	124
119	113½	7	Brown Shoe pfd	10	116	116	116	+ 1⅝	116
18¾	13¾	....	Brunswick Balke	100	16½	16½	16½	—⅛	16½
18¾	13¾	....	Bucyrus-Erie	100	16½	16½	16½	—⅛	16½
8¾	6¾	4	Budd Wheel	100	7¾	7¾	7¾	—⅛	7¾
27⅞	21¾	1.60	Bullard Co.	3,400	32½	32½	32½	—⅛	32½
27⅞	21¾	1.60	Bullock's Auto. Mach.	100	32½	32½	32½	—⅛	32½
27⅞	21¾	1.60	Bush Terminal	100	32½	32½	32½	—⅛	32½
119	100½	7	Bush Term. Bldg. pfd	10	117	116½	117	+ ½	116½
119	100½	7	Bush Term. Tr. Pfd.	10	116½	116½	116½	+ ½	116½
27⅞	21¾	....	Butte & Sup. Min.	400	32½	32½	32½	—⅛	32½
29⅞	13¾	....	Butterick	100	17½	17½	17½	— ⅛	16⅝
119¾	68¼	....	Byers Co.	1,000	72	71	71¼	— ¾	71
77½	61	4	California Packing	100	63¾	63¾	63¾	+ ¼	62½
27⅞	21¾	....	Callahan Zinc Lead	100	1	1	1	....	1
27⅞	21¾	....	Calumet & Arizona	100	55	55	55	....	54
27⅞	21¾	....	Campbell W.	100	20	20	20	....	20
27⅞	21¾	....	Canada Dry Ginger Ale	800	21	21	21	—1	21
27⅞	21¾	10	Canadian Pacific	400	14⅝	14⅝	14⅝	—⅛	14⅝
27⅞	21¾	....	Canadian Pacific new	400	16⅝	16½	16⅝	—⅛	16⅝
27⅞	21¾	....	Cannon Mills "A"	100	46¾	46¾	46¾	—⅛	46¾
27⅞	21¾	....	Cap (J. I.)	13,100	101½	101½	101½	—⅛	101½
133	115	7	Do. pfd	100	122	122	122	—1½	121
27⅞	21¾	5½b	Caterpillar Tractor	3,100	60½	58¾	59	—⅝	59
27⅞	21¾	....	Celotex Co.	2,400	12⅝	12⅜	12⅜	—⅛	12⅜
27⅞	21¾	1¼	Central Agguirre	600	23¾	23¾	23¾	—⅛	23¾
27⅞	21¾	....	Cerro de Pasco	100	51	51	51	+1	50
27⅞	21¾	....	Certain-teed	100	21¾	21¾	21¾	—⅛	21¾
211⅜	171	10	Ches. & Ohio	700	188	188	188	—1	184
....	....	....	Do. new	200	188	188	188	—1	184
27⅞	21¾	....	Chic. & Alton	200	43¾	47	47	—⅝	46½
27⅞	21¾	....	Do. pfd	100	47¾	47¾	47¾	—⅛	47¾
27⅞	21¾	....	Chic. Gt. Western	200	11	10¾	10¾	—⅛	10¾
27⅞	21¾	12½	C.M.St.P.&P.	200	14	13¾	14	—⅛	14
27⅞	21¾	....	Do. pfd	100	24	24	24	—⅛	24
27⅞	21¾	4	Chic. & N.W.	200	72¾	72¾	72¾	—⅛	72¾
27⅞	21¾	....	Chic. Rock Isl. Pac.	100	18¾	18¾	18¾	—⅛	18¾
27⅞	21¾	....	C.R.I.&P.	2,000	101	101	101	—⅛	101
27⅞	21¾	....	Do. 6s pfd	200	101	101	101	—⅛	101
27⅞	21¾	....	Do. 7s pfd	100	107¼	107¼	107¼	+ ¼	106
27⅞	21¾	1.40	Chicksha Cot. Oil	100	30	30	30	—⅛	30
27⅞	21¾	3	Childs Co.	100	43¾	43¾	43¾	—⅛	43¾
27⅞	21¾	3	Chrysler	2,000	30	29¾	29¾	—⅛	29¾
49	30	2.80a	City Ice & Fuel	800	43¾	43¾	43¾	—⅛	43¾
27⅞	21¾	4	City Ice & Fuel pfd	110	64¾	64¾	64¾	—⅛	64¾
27⅞	21¾	6%	City Stores	200	67¾	67¾	67¾	—⅛	67¾
27⅞	21¾	6	City Stores pfd	100	67¾	67¾	67¾	—⅛	67¾
27⅞	21¾	....	Clev. Cin. Chic. & St. L.	100	177	177½	177½	—1½	175½
27⅞	21¾	3½	Colgate-Palmolive	100	28	28	28	—⅛	28
27⅞	21¾	6	Colgate-Palmolive pfd	100	101	101	101	+ ½	100½
27⅞	21¾	....	Collins & Aikman	100	34½	34½	34½	—⅛	34½
27⅞	21¾	....	Do. pfd	100	101½	101½	101½	—⅛	101½
27⅞	21¾	7	Colo. Fuel & Iron	1,600	46¾	46¼	46¼	—⅛	46¼
27⅞	21¾	7	Columbia Gas & Elec.	1,500	52¾	51¾	52¼	—⅛	51¾
27⅞	21¾	....	Do. pfd "A"	100	100½	100½	100½	+ ¼	100
27⅞	21¾	.25	Columbia Graphophone	7,300	17⅞	17¾	17¾	—⅛	17¾
27⅞	21¾	6%	Commercial Credit	1,700	130½	124¾	130½	+ ¾	124
27⅞	21¾	....	Commercial Credit	100	130½	130½	130½	+ ¾	124
27⅞	21¾	....	Do. "A"	300	36½	36	36	—⅛	36
27⅞	21¾	1⅜	Do. 7s pfd	200	107½	107½	107½	+ ½	107
27⅞	21¾	1.60a	Com. Invest. Trust	3,200	37½	36	36¼	—⅝	36

—1930— High	Low	Div.	Stocks—	Sales.	High.	Low.	Last.	Net Closing change.	bid.
38	29	1	Coml. Solvents	8,400	36⅝	35⅝	35⅝	— ⅝	35⅝
20½	12⅝	.60	Commonwealth South.	7,000	14	13⅝	13⅝	— ⅛	13⅝
104½	99	8	Do. pfd	800	101½	101½	101½	+ ½	101½
19⅝	10½	....	Conoleum Nairn	200	13½	13½	13½	— ⅛	13
30⅞	26½	4	Congress Cigar	500	27½	26½	26½	—1	26
36	28	3	Cons. Cigar	100	28	28	28	....	28
93⅞	70	1	Do. pfd	10	83	83	83	—1	87
89	67	6½	Do. 6½s pfd	10	74½	73½	73½	+ ½	70
27⅜	15½	2	Cons. Film	100	19¼	19¼	19⅜	+ ⅛	19
28⅛	18	2	Do. pfd	1,900	21	20½	20⅝	+ ⅛	20½
126⅝	99⅝	8	Cons. Gas	12,100	108½	106⅝	106⅝	—2⅛	106⅝
100½	86½	6	Do. pfd	100	101½	101½	101½	....	102½
62	49	6	Cons. R.R. Cuba pfd.	500	53	53	53	—1	52
3	⅝	....	Consolidated Textile	200	⅝	⅝	⅝	....	⅝
21⅝	11⅝	1.20	Container "A"	300	14⅜	14⅛	14⅜	+ ⅛	14⅛
6⅜	3⅝	....	Do. "B"	200	5	5	5	....	4¾
31½	18½	....	Cont'l Baking "A"	2,300	24⅜	24	24⅜	+ ⅛	22½
1	⅜	....	Do. "B"	300	3⅝	3⅝	3⅝	....	3⅝
94⅞	66½	6	Do. pfd	100	72	72	72	....	72
28⅝	18	2½	Cont'l Can	9,300	54½	50⅞	50⅞	—3⅛	50⅞
85	57⅜	3½	Cont'l Chem. Fiber	1,100	19¼	18½	19¼	— ½	18½
17½	9¾	....	Cont'l Motor	100	4	4	4	....	3⅞
27⅛	20½	....	Cont'l Oil	4,200	21¼	20¾	20¾	—⅝	20¾
40⅞	20	1	Cont'l Oil Del.	4,300	21¼	20¾	20¾	—⅝	20¾
107	84	7	Cont'l Shares	1,600	94½	93¾	94	— ¾	93¾
111⅜	87½	4½b	Corn Products	6,800	93⅝	90½	90	—1⅝	91⅝
22	21½	1	Cote	4,100	21½	20¾	20¾	— ¾	20¾
23	15½	3	Coty, Inc.	100	17	17	17	—⅛	16⅞
30⅝	22	....	Crane Co.	800	32	31	31	—1½	30
117	104	7	Crown Cork	100	111	111	111	+ ½	110
40⅝	38½	4	Crucible Steel pfd	100	111	111½	111½	+ ½	110
69⅝	46	3	Cuba Cane	400	51⅝	51⅝	51⅝	+ ⅛	50
60½	55	3½	Cuban Packing	100	60	60	60	....	59½
67⅞	55	6½	Curtiss Wright	1,800	7⅜	7⅛	7⅛	— ⅛	7⅛
80½	55	3½	Do. "A"	2,200	7⅜	7⅛	7⅛	— ⅛	7⅛
....	....	....	Cutler Hammer	100	61½	61½	61½	+ ½	60
43⅝	24⅝	....	Davison Chemical	300	26½	26¼	26½	— ⅛	26
182	116	9	Delaware & Hud.	100	136½	136½	136½	— ⅝	136½
182	116½	9	Del. Lack. & W.	100	113½	113½	113½	— ⅝	113½
125⅜	100⅝	8	Detroit Edison	200	118	118	118	—1	118
240	120	8	Diamond Match	200	238½	236	238	—½	238
8⅜	6¾	1	Dome Mines	300	7⅝	7⅜	7⅜	—⅛	7⅜
87⅞	67	4	Dorse, Inc.	17,600	80½	78¾	80	+1	79½
43⅞	15½	4a	Dunhill Intl.	100	16	16	16	— ⅛	16
145¾	104½	4	Du Pont de Nem.	4,100	116¾	113½	113¾	—2⅛	113¾
121	101½	6	Do. Deb.	100	119	119	119	....	118½
103¼	100	5	Duquesne Light 1st pfd	100	102¾	102¾	102¾	—1	102¾
255½	175	8b	Eastman Kodak	1,900	212	209	211⅝	—2¼	208
37⅝	19½	1	Eaton Axle & Spring	1,600	25	24½	24⅝	—⅛	24½
114⅝	53⅝	6	Electric Auto Lite	5,200	78	76½	76½	—2¼	76½
30	20	1	Elec. Pow. & Light	12,700	71	68¾	68¾	—2⅜	68½
111	102	6	Do. pfd	100	109¾	109¾	109¾	....	108½
104½	91½	5½	Eng. Pr. L. 5½s pfd.	100	100⅝	100⅝	100⅝	....	100⅝
43⅝	39½	3	Equitable Office Bldg.	100	45¾	45¾	45¾	....	45¾
43⅝	39½	3	Erie R.R.	100	45¾	45¾	45¾	+ ¼	45¾
30⅝	6½	....	Eureka Vacuum Cleaner	100	17½	17½	17½	....	17
30⅝	6½	....	Evans Auto Load.	900	8½	8½	8½	— ⅛	8¼
107⅞	7	....	Fairbanks	10	13	13	13	....	13½
100⅝	84½	3	Fairbanks pfd	100	87⅜	87⅜	87⅜	—1	87½
27⅞	21¾	1.80	Fairbanks Morse	100	37½	37½	37½	—⅛	37½
27⅞	21¾	2	Fed. Min. & Sm. pfd.	100	98½	98½	98½	+ ½	98
27⅞	21¾	.80	Federal Motor	100	20½	20½	20½	—⅛	20½
43	30	2.40k	Federal Water Service	300	34½	34½	34½	— ⅛	34½
27⅞	21¾	2½	First Nat'l Stores	300	51	51	51	—1	51
27⅞	21¾	....	Firth Rubber	2,300	7¾	7½	7½	—⅛	7½
27⅞	21¾	....	Do. 1st pfd	100	77½	77½	77½	—½	77½
27⅞	21¾	....	Foster Wheeler	5,100	33⅞	32⅝	32⅝	—1	32⅝
27⅞	21¾	....	Freeport Texas	1,800	41½	41	41	—⅛	41
27⅞	21¾	0.74	Fuller 2nd pfd	50	75	75	75	—½	74
80	67½	3	Gamewell	100	69	69	69	+1½	68½
111⅞	78½	4a	General Am. Tank	300	87¾	86½	86½	+ ¾	86½
27⅞	21¾	....	General Bronze	100	18	18	18	....	18
27⅞	21¾	....	General Cable "A"	100	19	19	19	....	19
27⅞	21¾	....	Gen. Cigar	100	58	58	58	—1	58
27⅞	21¾	....	General Cigar pfd.	10	116	116	116	....	116
27⅞	21¾	1.00	General Electric	26,900	41¾	39¾	41¾	+ ¾	41¾
27⅞	21¾	....	General Foods	2,500	54¾	54¾	54¾	+ ¼	55
27⅞	21¾	2.25b	Gen. Gas & Elec. "A"	1,600	94	93	93	—1	94
27⅞	21¾	2.25	Gen. Gas & Elec.	1,600	94	93	93	—1	94
27⅞	21¾	....	General Mills	500	46	46	46	— ⅛	46
27⅞	21¾	....	Do. pfd	100	91	91	91	....	91
27⅞	21¾	3.50b	General Motors	32,100	49¾	48¾	49¾	+ ¾	49¾
27⅞	21¾	5	Do. 7s pfd	1,600	97½	97¼	97⅜	— ⅛	97⅜
27⅞	21¾	5	General Railway Signal	100	86	86	86	....	86
27⅞	21¾	....	Gen. Realty & Util.	100	11¾	11¾	11¾	....	11
27⅞	21¾	....	Do. pfd	400	37	37	37	....	37
27⅞	21¾	4½b	General Refractories	400	71¾	70	70⅝	+1½	70
27⅞	21¾	....	General Theatres Equip.	400	71¾	70	70⅝	+1½	70
27⅞	21¾	....	Gillette Safety Razor	12,600	81	79¾	79¾	— ⅝	79¾
27⅞	21¾	....	Gimbel Bros.	300	17½	17½	17½	— ⅛	17½
27⅞	21¾	2	Glidden Company	2,600	18¾	17⅞	17⅞	— ⅝	17⅝
27⅞	21¾	....	Do. prior pfd	10	25	25	25	....	25
27⅞	21¾	....	Gobel Adolph	1,400	9¼	9	9	— ⅛	8¾
27⅞	21¾	3½	Gold Dust	1,100	41¾	40¾	40¾	+ ⅛	40¾
27⅞	21¾	....	Goodrich	5,500	37¾	36¾	36¾	— ⅝	36¾
27⅞	21¾	....	Gold & Stock	30	115½	115½	115½	+3	115
27⅞	21¾	....	Goodyear Tire & Rub.	200	63¾	63¾	63¾	— ¼	63¾
27⅞	21¾	....	Do. 1st pfd	200	100	100	100	....	100
27⅞	21¾	....	Graham-Paige Motor	400	6½	6½	6½	....	6½
27⅞	21¾	....	Granby Con. Mining	100	24½	24½	24½	— ½	23⅝
27⅞	21¾	....	Grand Union Stores	100	21	21	21	....	20½
27⅞	21¾	....	Grand Union	200	10	10	10	....	10
27⅞	21¾	....	Do. pfd	100	43½	43½	43½	....	43½
27⅞	21¾	....	Great North. Ry. pfd.	100	43½	43½	43½	....	43½
27⅞	21¾	....	Gt. Nor. Iron Ore Ctfs.	2,300	20¼	20	20	—1	19½
27⅞	21¾	1.40	Great Western Sugar.	800	19	18⅞	18⅞	— ⅛	18⅞
27⅞	21¾	7	Do. pfd	10	117½	117½	117½	— ½	117½
27⅞	21¾	....	Grigsby Grunow	67,800	16¾	15¾	15¾	—1	15¾
27⅞	21¾	4	Gulf States Steel	400	38¾	37	38	— ¾	37
38	26	1½	Hackensack Water	40	35½	35½	35½	— ½	35½
73⅜	13⅝	....	Hahn Dept. Stores	100	17⅞	16⅞	16⅞	— ⅛	16⅞
27⅞	21¾	....	Do. pfd	100	82	82	82	....	82
27⅞	21¾	7	Hartman "A"	300	24⅝	24⅝	24⅝	—⅛	24
27⅞	21

SMART & FINAL COMPANY

This Company secures every distribution facility

Smart & Final Company, wholesale grocery distributors, gain superior distribution facilities...locating their new warehouse in the Central Manufacturing District.

Central location with wide, paved boulevards radiating to every section of Los Angeles and to Los Angeles Harbor...Distribution advantages from the Central Manufacturing District.

Central Manufacturing District Inc. 4814 Loma Vista Ave. Los Angeles Phone LA1101

WE ARE PLEASED TO ANNOUNCE THE AFFILIATION WITH OUR FIRM OF

MR. ARTHUR H. SCHEINMAN

BERNARD B. ROBINSON & CO., LTD.
INVESTMENT SECURITIES
215 WEST SIXTH STREET
LOS ANGELES, CALIF.

USED CARS *for business and family use—See today's Times Want Ads.*

We aren't afraid to loan!

STEADILY ADVERTISING FOR LOANS . . instead of new money and new accounts . . the old-fashioned MUTUAL Building and Loan Association OF POMONA . . fights the pessimism of depression . . by its record of profit on foreclosures of loans made during more prosperous times.

You have to be conservative to be on the list of professional bargain-hunters who buy at bed-rock, and be able to sell over $750,000 of foreclosed property during the past two years AT A PROFIT, as the MUTUAL OF POMONA can prove.

WE'VE SEEN THIS SORT OF SLACKENED PROSPERITY . . four times during the past 37½ years . . and we KNOW that safety from worry and losses to any financial institution . . rests in conservative loaning judgment . . and ECONOMY all the time.

We're just a small-town, old-fashioned institution grown to $15,000,000 resources and three State of California records for building and loan associations by handling YOUR 6% savings with due regard to our own unlimited liability back of your account. We can't afford to be too liberal or forget old-fashioned economies. Because we know THIS business.

Up on the 10th floor of the I. N. Van Nuys Bldg., in Los Angeles, we practice the economies that safeguard YOUR investment and OURS. With $3,400,000 paid-in capital, surplus and reserve.

MUTUAL BUILDING & LOAN ASSOCIATION of POMONA

37½ Years in Pomona
260 SO. THOMAS STREET
Tel. Pomona 301

11 Years in Los Angeles
1024 I. N. VAN NUYS BLDG.
7th and Spring
Tel. VAndike 4131

Russell, Miller & Co.
Members
New York Stock Exchange
New York Curb Exchange
Chicago Board of Trade
Correspondents
Bartlett Frazier Co.

Special Analysis This Week
McKeesport Tin Plate Company
Copies on Request.

LOS ANGELES OFFICE
215 West Sixth St. FAber 6311
Pasadena, Terrace 2145
New York San Francisco Seattle
Portland Montreal

CAPITAL WANTED
Company being organized to manufacture and distribute non-competitive article for national demand.
For further information
MR. CUNNINGHAM
Ritz Hotel. TRinity 9000

N & BRYAN
YORK STOCK EXCHANGE
BILTMORE HOTEL

DAILY EASTERN CITRUS MARKETS

(By the Associated Press.)

Carlot shipments of California citrus, compiled from railroad passing reports for the California Fruit Growers' Exchange, were announced as follows:

	Oranges.	Lemons.
SOUTHERN CALIFORNIA		
August 5	172	90
Season to date	28,710	10,305
Last season to date	47,201	12,702
CENTRAL CALIFORNIA		
August 5	0	0
Season to date	5,892	179
Last season to date	8,252	173
NORTHERN CALIFORNIA		
August 5	0	0
Season to date	772	18
Last season to date	745	47

California oranges 200s and smaller were lower but lemons were higher at eastern and middle western auction centers yesterday. Sales totaled eighty-seven cars of oranges and fifty-four cars of lemons.

The price range per box:

	ORANGES		LEMONS	
	Graded above choice.	Choice.	Graded above choice.	Choice.
New York	3.25@3.50	3.10@3.25	10.15@11.45	9.10@10.75
Boston	3.75@4.40		8.40@ 9.25	8.75@ 9.40
Chicago	7.05@8.60	6.90@8.85	8.70@ 9.55	8.40@ 8.90
Cleveland	5.50@7.70	6.05@6.75	6.60@ 9.00	7.90@ 8.15
Cincinnati		5.60@6.40	8.50@ 9.15	6.75@ 8.30
Philadelphia	7.30@8.80	6.25@6.50	8.90@10.35	8.45@ 9.35
St. Louis	6.30@6.40	6.20@6.30	8.90@ 9.50	7.50@ 8.10
Pittsburgh	6.50@8.50	6.25@6.60	9.30@ 9.40	8.30@ 8.85
Detroit	6.20@7.10	6.00@6.35	$10.20@11.05	10.00@10.50
Baltimore	7.10@	6.15	8.80@10.35	7.50@ 8.50
New Orleans			7.60@ 7.85	6.75@ 7.60

Prices by size of Sunkist brand Valencia oranges were reported to the California Fruit Growers' Exchange as follows:

	100s	126s	150s	176s	200s	216s	252s	288s	324s	360s
NEW YORK—		4.50	5.25	5.85	6.40	6.40	6.40	7.00	7.00	
Shamrock, Placentia		4.50	5.25	5.85	6.40	6.40	6.40	7.00	7.00	
Rooster, Orange		5.05	7.35	7.80	8.10	8.10	8.15	7.25	6.50	5.55
BOSTON—										
Carmencita, Fullerton		5.90	6.85	7.20	7.85	8.10	8.45	8.45	7.45	6.85
Verilop, Hilarove			5.55	7.05	7.50	7.70	8.20	7.90	6.95	
PHILADELPHIA—										
Rooster, Orange		5.40	6.50	7.55	7.70	7.70	7.90	8.00	7.90	6.45
CHICAGO—										
Yorba, Yorba Linda		5.50	7.15	7.40	7.80	7.80	8.00	8.00	7.40	6.30
Rooster, Orange		5.45	7.05	7.35	7.75	7.85	8.75	7.85	7.40	
DETROIT—										
Airship, Fillmore		4.90	6.25	6.25	7.30	7.90	7.90	7.85		
PITTSBURGH—										
Parent, Pomona		4.85	6.20	6.70	7.00	7.50	7.50	7.50	6.90	6.05
CLEVELAND—										
Shamrock, Placentia			5.75	6.55	7.30	8.00	8.15	8.30	8.15	7.50
ST. LOUIS—										
Jameson, Corona		4.25	5.35	6.00	6.30	7.50	7.95	8.25	8.25	

Carlot sales averages per box were reported to the California Fruit Growers' Exchange on its own brands and to the Associated Press on all others as follows:

BOSTON—Valencias unchanged: lemons strong and higher. Carlot sales: Ten cars oranges, three cars lemons.

VALENCIAS

California Belle, NO. Sunkist, Fullerton 6.35
Carmencita, NO. Sunkist, Fullerton 5.90
Verilop, NO. Sunkist, Hilgrove 5.75
Anaheim Supreme, NO. Sunkist, Anaheim 6.50
Mother Colony, NO. Sunkist, Anaheim 6.40
El Favo Real, NO. standard, Anaheim 6.40
Gold Buckle, GRA. fancy, K. Highland 7.05
Sunflower, MOD. Pure Gold, Fuente 6.75
Gold Buckle, grapefruit, halves, K. Highland 3.75
Bait, grapefruit, halves, K. Highland 3.40
Carmencita, NO. Sunkist, Fullerton 5.90
Scepter, OR. Sunkist, Orange 6.30
Scepter, OR. Sunkist, Orange 6.30
Scepter, OR. Sunkist, Orange 7.05
Rooster, OR. Sunkist, Orange 6.75
Scepter, OR. Sunkist, Orange 6.90
Rooster, OR. Sunkist, Orange 6.90
Altissimo, NO. Sunkist, Placentia 6.45
Shamrock, NO. Sunkist, Placentia 7.00

LEMONS

Bear, OR. Sunkist, Upland 9.85
Sub. OR. Red Ball, Upland 9.45
Bear, OR. Sunkist, Upland 9.45
Mission, JP. Sunkist, Santa Barbara 8.50
Panama, JP. Red Ball, Santa Barbara 8.45

BALTIMORE—Oranges and lemons lower. Carlot sales: Two cars oranges, four cars lemons.

VALENCIAS

Captain, OR. Red Ball, Tustin 6.15
Premium, MOD. Pure Gold, Fullerton 7.10

LEMONS

Transcontinental, OR. Sunkist, El Modena 9.50
Gold Finch, OR. Red Ball, El Modena 9.40
Mission, OR. Sunkist, Upland 8.90
Prosphorn, OR. Red Ball, Upland 8.90
Bridal, VC. Sunkist, Limco 10.50
White Crest, VC. Red Ball, Limco 9.30
Moose, OR. Sunkist, Upland 10.25
Pringhorn, OR. Red Ball, Upland 9.80

PITTSBURGH—Oranges 176s and larger doing better; lemons steady. Carlot sales: Four cars oranges, three cars lemons.

VALENCIAS

Tweed, OR. Red Ball, Kathryn 5.25
Berg, GR. orchard run, Kathryn 4.50
Parent, SD. Sunkist, Pomona 5.40
Tick Tock, OR. Red Ball, Villa Park 6.00
Camouflage, OR. standard, Villa Park 4.90
Puppy, MOD, Pure Gold, Covina 7.60

LEMONS

NWB Selected, VC. Sunkist, Santa Paula 9.40
UVB Loma, VC. Red Ball, Santa Paula 9.20
Triple X, WD. Sunkist, Lemingwell 9.20
Triple X, WD. Red Ball, Lemingwell 8.90
Carnegie, OR. Red Ball, Limco 8.30
Buck Finn, OR. standard, Frances 7.50

PHILADELPHIA—Oranges lower: lemons unchanged. Carlot sales: Nine cars oranges, four cars lemons.

VALENCIAS

Scepter, OR. Sunkist, Orange 8.25
Rooster, OR. Sunkist, Orange 8.30
Herter, OR. Red Ball, Olive 6.50
Gold Wing, NO. Sunkist, Fullerton 7.05
Blue Wing, NO. choice, Fullerton 7.35
Rooster, OR. Sunkist, Orange 7.35
Shamrock, NO. Sunkist, Placentia 7.45
La Habra, NO. Sunkist, La Habra 7.25
Reliable, NO. Sunkist, La Habra 7.25
Fairmont, NO. standard, La Habra 7.20
Bell, DM. Sunkist, Lamanda Park 7.20
California Belle, NO. Sunkist, Fullerton 8.80
Carmencita, NO. Sunkist, Fullerton 7.90
Scepter, OR. Sunkist, Orange 8.30
Rooster, OR. Sunkist, Orange 8.30

LEMONS

Golden Bowl, VC. Sunkist, Kevet 10.35
Presidential, OR. Sunkist, Frances 9.45
Mark Twain, OR. Red Ball, Frances 9.35
Excellent, VCE. Sunkist, Santa Paula 10.25
Alta Loma, OR. Sunkist, Alta Loma 8.90
Alta Loma Red, OR. Red Ball, Alta Loma 8.45

NEW YORK—Valencias 200s to 252s slightly lower, balance steady; grapefruit slightly lower; lemons strong, higher. Carlot sales: Twenty-nine cars oranges, six cars lemons, one car grapefruit.

VALENCIAS

Altissimo, NO. Sunkist, Placentia 8.15
Shamrock, NO. Sunkist, Placentia 8.00
Albion, NO. standard, Placentia 4.85
Scepter, OR. Sunkist, Orange 8.25
Rooster, OR. Sunkist, Orange 8.30
Mahala, grapefruit, halves, Highgrove 4.25
Swastika, grapefruit, halves, Highgrove 4.50
Mugu, VCE. Sunkist, Santa Paula 8.15
Golden Glen, VCE, orchard run, Santa Paula 6.75
Paul Nerron, LAV. Sunkist, La Verne 8.50
La Verne Beauties, LAV. Sunkist, La Verne 8.40
Paul Nerron, LAV. Sunkist, La Verne 7.40
Night Cap, NO. Sunkist, Anaheim 6.90
El Clasa, NO. Sunkist, Anaheim 6.75
Man O' War, NO. standard, Anaheim 4.90
President, OR. Sunkist, Frances 7.45
Senator, OR. Sunkist, Frances 7.45
William Tell, OR. Sunkist, Orange 8.70
Bowman, OR. Sunkist, Orange 8.70
Robin Hood, OR. Red Ball, Orange 8.85
Reves Park, OR. Sunkist, El Modena 8.35
Transcontinental, OR. Sunkist, El Modena 7.90
Three Star, WD. Sunkist, Whittier 8.10
Yorba, NO. Sunkist, Yorba Linda 7.85
Linda, NO. Red Ball, Yorba Linda 5.90
Tryp, OR. Sunkist, Olive 8.05
Atlas, OR. Sunkist, Olive 8.05
Delicia, NO. Sunkist, Anaheim 7.85
Senia, NO. standard, Anaheim 4.10
Scepter, OR. Sunkist, Orange 8.30
Cock of Walk, OR. Sunkist, Orange 7.80
Anaheim Supreme, NO. Sunkist, Anaheim 7.10
Mother Colony, NO. Sunkist, Anaheim 6.90
El Favo Real, NO. standard, Anaheim 5.05
Advance, OR. Sunkist, Tustin 5.95
Senator, OR. Sunkist, Frances 8.05
Mark Twain, OR. Red Ball, Frances 8.10
Paul Nerron, LAV. Sunkist, La Verne 8.05
La Verne Beauties, LAV. Sunkist, La Verne 8.50
Paul Nerron, LAV. Sunkist, La Verne 7.50
Altissimo, NO. Sunkist, Placentia 9.20
Shamrock, NO. Sunkist, Placentia 9.00
Albion, NO. standard, Placentia 4.95
William Tell, OR. Sunkist, Orange 8.70
Bowman, OR. Sunkist, Orange 8.70
Robin Hood, OR. Red Ball, Orange 8.55
Alphabetical, OR. Sunkist, Villa Park 8.00
Bird Rocks, OR. Sunkist, Villa Park 8.00
Quality, ST. Sunkist, Olaf 7.30
Campfire, ST. Red Ball, Olaf 7.20
Security, ST. Sunkist, Olaf 6.65
Quality, grapefruit, Olaf 5.85
Quality, grapefruit, halves, Olaf 3.50
Velvet, OR. Sunkist, Kathryn 8.05
Satin, OR. Sunkist, Kathryn 7.80
Arroyo, ST. Red Ball, Pasadena 6.15
Mark Twain, OR. Red Ball, Frances 8.45
Evening Star, ST. Red Ball, Mission 6.90
Caledonia, NO. Red Ball, Placentia 5.90
Satin, OR. Sunkist, Kathryn 7.45
Reliable, NO. Sunkist, La Habra 7.85
Mother Colony, NO. Sunkist, Anaheim 7.85
El Favo Real, NO. standard, Anaheim 5.50
Transcontinental, OR. Sunkist, El Modena 7.35
Redlands Best, RH. Sunkist, Bryn Mawr 7.40
Redlands Pride, RH. standard, Bryn Mawr 5.70
Good Morning, grapefruit, Brvn Mawr 5.20
Old Mission, COC, fancy, Fullerton 8.45
Golden Eagle, COC, choice, Fullerton 8.50
Lady Rowena, COC, standard, Fullerton 5.70
Blue Goose, APG, fancy, Glendora 7.10

LEMONS

LCo Selected, VC, Sunkist, Limco 10.85
LCo Loma, VC, Red Ball, Limco 10.40
Bear, OK, Sunkist, Upland 10.65
Sub, OK, Red Ball, Upland 10.60
Trail, DM, Sunkist, Lamanda Park 11.15
Canyon, DM, Red Ball, Lamanda Park 10.60
Refreshing, DM, standard, Lamanda Park 9.10
Alta Loma Blue, OK, Sunkist, Alta Loma 10.15
Alta Loma Red, OK, Red Ball, Alta Loma 9.10
Trail, DM, Sunkist, Lamanda Park 11.45
Canyon, DM, Red Ball, Lamanda Park 10.65
Refreshing, DM, standard, Lamanda Park 9.60
Les Fuentes, VCE, Sunkist, Miramar 10.60
Montecito, VCE, Red Ball, Miramar 10.75
Standards, VCE, standard, Miramar 9.80

CLEVELAND—Valencias 100s to 288s and smaller lower, balance higher in spots; lemons 360s easier, balance slightly higher. Carlot sales: Six cars oranges, seven cars lemons.

VALENCIAS

Shamrock, NO. Sunkist, Placentia 7.85
Caledonia, NO. Red Ball, Placentia 6.90
Tally-Ho, SD, Sunkist, Rialto 7.15
Big R, SD, Red Ball, Rialto 6.55
Autumn Leaf, MOD, Pure Gold, Anaheim 7.15
Volunteer, OR, Sunkist, N. Pomona 7.05
Quail, OK, Sunkist, Cucamonga 6.95
Big Horn, OK, Red Ball, Cucamonga 6.05
Glendora Home, GF, Sunkist, Glendora 7.70
Monopole, GF, Red Ball, Glendora 6.95
Splendor, ST, Sunkist, Mission 8.50

LEMONS

Wonderland, SDF, Sunkist, Escondido 9.70
Hiddendale, SDF, Red Ball, Escondido 7.85
Sierra, SDF, Sunkist, Chula Vista 8.65
Seaboard, SDF, Red Ball, Chula Vista 8.05
LCo Selected, VC, Sunkist, Limco 8.70
LCo Loma, VC, Red Ball, Limco 8.05
LCo Selected, VC, Sunkist, Limco 8.70
LCo Loma, VC, Red Ball, Limco 8.10
LCo Loma, VC, Red Ball, Limco 8.05
Buck Finn, OR, standard, Frances 7.60
President, OR, Sunkist, Frances 9.00
Mark Twain, OR, Red Ball, Frances 8.15

DETROIT — Valencias higher, lemons steady. Carlot sales: Five cars Valencias, four cars lemons.

VALENCIAS

Tick Tock, OR, Red Ball, Villa Park 6.35
Camouflage, OR, standard, Villa Park 5.20
Alamo, VCE, Red Ball, Fillmore 6.25
Oriole, VCE, standard, Fillmore 5.40
Golden Glen, VCE, orchard run, Santa Paula 6.00
Gold Stripe, grapefruit, Santa Paula 4.75
Red Stripe, grapefruit, Santa Paula 4.20
Airship, VCE, Sunkist, Fillmore 7.10
Alamo, VCE, Red Ball, Fillmore 6.60
Oriole, VCE, standard, Fillmore 5.15
Autumn Leaf, MOD, Pure Gold, Anaheim 6.20

LEMONS

Excellent, VCE, Sunkist, Santa Paula 10.95
Sunside, VCE, Red Ball, Santa Paula 10.40
Seaside, VCE, Red Ball, Hueneme 10.50
Corker, VCE, Red Ball, Hueneme 10.05
Bear, OK, Sunkist, Upland 11.05
Silver Peak, OR, extra choice, Frances 10.20
Buck Finn, OR, standard, Frances 9.75

CHICAGO — Oranges generally lower; lemons higher; grapefruit steady, good demand. Carlot sales: Twelve cars oranges, seven cars lemons.

VALENCIAS

Rooster, OR, Sunkist, Orange 7.35
Sweetreat, OR, orchard run, Orange 6.30
Yorba, NO, Sunkist, Yorba Linda 7.65
Blue Bow, grapefruit, Riverside 6.40
Red Bow, grapefruit, Riverside 4.50
Autumn Leaf, MOD, Pure Gold, Anaheim 7.05
Pride of La Verne, MOD, Pure Gold, Pomona 7.05
Jewel, THP, choice, Anaheim 6.50
California Belle, NO, Sunkist, Placentia 8.60
Carmencita, NO, Sunkist, Placentia 7.85
Lotus, OK, Sunkist, Upland 7.45
Monogram, OK, Red Ball, Upland 6.65
Satin, OR, Sunkist, Kathryn 7.30
Satin, OR, Sunkist, Kathryn 7.40
Defiance, ST, Sunkist, Downey 7.60
Condor, ST, Red Ball, Downey 6.70
Defiance, ST, Sunkist, Downey 7.60
Mugu, VCE, Sunkist, Santa Paula 8.50
South Mountain, VCE, Red Ball, Santa Paula 6.85
Bargain, VCE, standard, Santa Paula 5.85

LEMONS

Punch, OTO, fancy, Los Angeles 9.15
Paper, MOM, Pure Gold, Bloomington 8.70
Club, OTC, choice, Los Angeles 8.40
Glendora, GF, Sunkist, Glendora 8.70
Goodwill, GF, Red Ball, Glendora 8.60
Aero, lemonettes, Glendora 7.00
La Habra, NO, Sunkist, La Habra 9.10
Reliable, NO, Sunkist, La Habra 9.00
Rensa, NO, Red Ball, La Habra 8.60
Alta Loma Blue, OK, Sunkist, Alta Loma 9.05
Alta Loma Red, OK, Red Ball, Alta Loma 8.55
LCo Selected, VC, Sunkist, Limco 9.35
LCo Loma, VC, Red Ball, Limco 8.85
Oxnard, VCE, Sunkist, Hueneme 9.35
Seaside, VCE, Red Ball, Hueneme 9.20

CINCINNATI—Oranges weak; lemons lower. Carlot sales: Three cars oranges, eight cars lemons.

VALENCIAS

Green Crusader, ACO, Red Ball, Azusa 6.90
Panorama, ACO, choice, Azusa 5.10
Martha, Washington, OR, Red Ball, Tustin 6.55
Tony, ACO, standard, Azusa Avenue 5.40
El Verano, ACO, Red Ball, Azusa Avenue 5.55

LEMONS

La Habra, NO, Sunkist, La Habra 8.10
Bengal, NO, Red Ball, La Habra 7.80
Golden Bowl, VC, Sunkist, Kevet 8.80
Silver Gem, VC, Red Ball, Kevet 8.35
Radio, SDF, Sunkist, Lemon Grove 8.25
Wireless, SDF, Red Ball, Lemon Grove 7.40
Satisfaction, SDF, Sunkist, Lemon Grove 7.75
Temptation, SDF, choice, Lemon Grove 6.75
Growers, SDF, standard, Lemon Grove 6.50
Temptation, SDF, choice, Lemon Grove 7.70
Ox, Honor, SDF, extra choice, Lemon Grove 6.30
Glendora, GF, Sunkist, Glendora 8.15
Goodwill, GF, Red Ball, Glendora 7.90
Aero, lemonettes, Glendora 5.70
Scope, VCE, Sunkist, Fillmore 7.40
Scope, VCE, Red Ball, Fillmore 7.20
Alamo, VCE, Red Ball, Fillmore 6.60
Bear, OK, Sunkist, Fillmore 8.05
Yorba, NO, Sunkist, Yorba Linda 8.05
Linda, NO, Red Ball, Yorba Linda 6.10

NEW ORLEANS—Lemons slightly higher. Carlot sales: Three cars lemons.

LEMONS

La Habra, NO, Sunkist, La Habra 7.65
Reliable, NO, Sunkist, La Habra 7.45
Bengal, NO, Red Ball, La Habra 7.45
Excellent, VCE, choice, Santa Paula 7.60
Sunside, VCE, Red Ball, Santa Paula 7.15
Superba, VCE, Red Ball, Santa Paula 6.75
Happy, ST, Sunkist, Carpinteria 7.90
Smile, ST, Red Ball, Carpinteria 7.60
Champ, ST, standard, Carpinteria 7.00

ST. LOUIS—Valencias lower account quality; grapefruit higher; lemons unchanged. Carlot sales: Two cars oranges, five cars lemons, one car grapefruit.

VALENCIAS

Jameson, O, Sunkist, Corona 6.40
Justrite, OC, Red Ball, Corona 6.20
Calle-Jo, SH, Sunkist, Rialto 6.20
Big R, Red Ball, Rialto 5.10
Cream, grapefruit, Rialto 3.15
Aster, grapefruit, Rialto 4.65

LEMONS

Silver Gate, SDF, Sunkist, El Cajon 9.00
Grossmont, SDF, choice, El Cajon 7.50
Seaside, VCE, Red Ball, Hueneme 8.60
Corker, VCE, standard, Hueneme 6.15
Superba, VCE, Red Ball, Santa Paula 7.55
Corker, VCE, standard, Hueneme 6.15
Del Norte, VCE, Red Ball, Hueneme 8.80
Sierra, SDF, Sunkist, Chula Vista 8.90
Seaboard, SDF, Red Ball, Chula Vista 8.10

EARNINGS DROP

NEW YORK, Aug. 6.—White Sewing Machine Company and subsidiaries during the first six months of this year earned 30 cents a share on 100,000 shares of preferred stock, against $1.61 a preferred share in the first half of 1929, according to a report just issued. In the June quarter the company earned 1 cent a preferred share, against 70 cents a common share after preferred dividends in the like period of 1929.

AMERICAN TOBACCO REPORTS EARNINGS

NEW YORK, Aug. 6.—Net profits of the American Tobacco Company for the five months ended May 31, last, amounted to $19,122,801 after depreciation and Federal taxes, the company reported today, equal after preferred dividends to $7.59 a share on the combined 2,343,516 shares of common and common B stock.

PERMITS ISSUED

The following permits have been granted by F. G. Atheam, Commissioner of Corporations:

Foster Advertising Corporation of America, Advertising machine exploitation. Directors, C. F. Keyes and S. A. Wheden. Capital, 100,000 shares, no par value. Permitted to issue 83,525 shares.

Clinton Land Company, Ltd. To hold real property. Directors, Alfred T. Chil, Phyllis Ramsey, Frank M. Chichester (temp.) John R. Duff, Daniel W. Evans and Elfreda Kesler (permanent.) Capital, 1000 shares, no par value. Permitted to issue 500 shares.

Fisherman, Ltd. Tuna fishing. Directors, S. L. Kuykendall, William T. Martin and Hans Halverson. Capital, 15,000 shares, par value, $1. Permitted to issue 10,000 shares.

P. O. Burkett, Sr., Oil developing. Permitted to issue 29½ interest.

La Colombina, Incorporated, Ltd. Restaurants. Directors, Cleopatio Castillo De Bonino, J. A. Bonino. Louis Bertal. Capital, 2500 shares, no par value. Permitted to issue all.

Dr. J. J. Ritchie, Oil developing. Permitted to issue 43 working interests.

Frazier Park Springs Water Company, Ltd. Bottled water. Directors, W. J. Hopkins, H. A. Armstrong, Charles B. Pitz. Capital, 25,000 Class A and 10,000 shares Class B common, no par value. Permitted to issue 22,325 shares.

San Juan Securities Company, Ltd. To hold securities. Directors, Willis S. Myers, D. Hadley, L. L. Frost, James A. Teucher and A. L. Phillips. Capital: 3000 preferred and 2000 common, no par value. Permitted to issue 2000 common and 500 preferred.

Alson Company, Ltd. Oil developing. Directors, T. H. Staughter, M. Kent, Matthew C. Simpson. Capital, 230 shares, par value, $100. Permitted to issue 203 shares.

Los Angeles Theatre, Ltd. Theater operation. Directors, M. Ella Reed, John R. Mott, Margaret A. Wiley, Paul Irving and M. Steehan. Capital, 50 shares, par value, $1. Permitted to issue all.

GROWTH

The growth of the CONTINENTAL CREDIT COMPANY has been consistent with earnings.

Business for 1930 of this organization is estimated to be considerably ahead of that done during 1929.

Those who are seeking securities of a company with excellent possibilities should invest in the capital stock of this organization.

LISTED ON LOS ANGELES CURB EXCHANGE

Without obligation

Name .....

Address .....

City .....

7-3

Italian Bond & Share Corporation
810 South Spring St., Los Angeles, Calif.
SAN FRANCISCO PORTLAND SEATTLE

New Issue — *August 7, 1930*

$30,000,000

Swift and Company

Ten Year 5% Gold Notes

To be dated September 1, 1930. To mature September 1, 1940

Principal and semi-annual interest, March 1 and September 1, payable at Continental Illinois Bank and Trust Company, Chicago, or at Irving Trust Company, New York City. Interest payable without deduction for Federal Income Tax not in excess of 2% per annum. Coupon Notes in interchangeable denominations of $1,000 and $500, registerable as to principal only. Authorized amount $30,000,000.

Redeemable as a whole, or in part in amounts of not less than $1,000,000, at the option of the Company on any interest payment date on thirty days' notice at the following prices plus accrued interest: On March 1, 1931 at 102½%; thereafter and on or before March 1, 1932 at 102¼%; thereafter and on or before March 1, 1933 at 102%; thereafter and on or before March 1, 1934 at 101¾%; thereafter and on or before March 1, 1935 at 101½%; there after and on or before March 1, 1936 at 101¼%; thereafter and on or before March 1, 1937 at 101%; thereafter and on or before March 1, 1938 at 100¾%; thereafter and on or before March 1, 1939 at 100½%; and thereafter at 100%.

CONTINENTAL ILLINOIS BANK AND TRUST COMPANY, CHICAGO, TRUSTEE

The following is summarized by Mr. Edward F. Swift, Vice-President, Swift and Company, from his letter dated August 6, 1930, describing this issue and is subject to the more complete information contained therein:

BUSINESS— Swift and Company, incorporated in 1885, is one of the largest companies in the world engaged in the production and sale of meats, their by-products and other foods. For the fiscal year ended November 2, 1929, total sales were in excess of $1,000,000,000. The Company owns and operates 39 meat packing plants in the United States and Canada, 41 plants for the manufacture of other products and 80 produce plants for the collection of poultry and eggs.

The Company's products are distributed through more than 450 branch houses and sales agencies to practically every community in the United States and through more than 100 foreign sales agencies in all other principal markets throughout the world. National advertising of Swift's products under the well-known trade names of "Premium," "Silverleaf" and "Brookfield" has built a valuable good-will for the Company and created a large and increasing demand for its products.

PURPOSE OF ISSUE—The proceeds from the sale of these Notes will be used in part to retire all of the Company's outstanding 5% Ten-Year Sinking Fund Gold Notes, due October 15, 1932, which will be called for payment on October 15, 1930, at 100¾ and accrued interest, and for other corporate purposes. The $26,500,000 Notes to be retired is the balance remaining outstanding of an original issue of $50,000,000 dated October 16, 1922.

INDENTURE PROVISIONS—These Notes will be issued under a Trust Indenture in which the Company will covenant among other things, (1) that while any of these Notes are outstanding and unpaid no new mortgages except purchase money mortgages for the acquisition of additional properties shall be placed on the property and/or assets of Swift and Company; this provision, however, shall not prevent the issue of its authorized and unissued First Mortgage 5% Bonds and the execution of such supplemental mortgages as may be required under the terms of said First Mortgage, and (2) that so long as any of these Notes are outstanding, Swift and Company will at all times maintain its current assets equal to an aggregate amount of one and one-half times all its current liabilities, plus the outstanding Notes of this issue and any other similar Notes, all as defined in the Trust Indenture.

EARNINGS—For the last five fiscal years net earnings, after depreciation and interest on current borrowings but before interest on funded debt and United States Income Taxes, as certified by Arthur Young & Co., Certified Public Accountants, were as follows:

Fiscal Years Ended	Net Earnings as Defined Above
October 31, 1925	$21,612,840
November 6, 1926	22,844,342
November 5, 1927	17,577,950
November 3, 1928	20,533,458
November 2, 1929	17,221,293
Annual Average	19,957,977

Annual average of net earnings is more than 7½ times maximum annual interest charges of $2,645,800 on total funded debt to be outstanding upon completion of this financing and net earnings for the fiscal year ended November 2, 1929, are more than 6½ times such charges.

The Company has paid dividends on its Capital Stock, without interruption, for the past forty-five years, the present rate of 8% having been maintained since 1916.

ASSETS—The Consolidated Balance Sheet as of November 2, 1929, after giving effect to this financing and the retirement of all of the outstanding 5% Ten-Year Sinking Fund Gold Notes due October 15, 1932, as certified by Arthur Young & Co., after deducting all liabilities except funded debt, shows net tangible assets of $292,651,414 or more than $5,400 for each $1,000 of funded debt. The Balance Sheet does not include any sum for good-will, patents, or trade-marks.

EQUITY—The Capital Stock of the Company, listed on the Chicago and Boston Stock Exchanges, based on recent quotations, has a total indicated market value of more than $175,000,000. The Company's Stock is held by more than 45,000 stockholders, including more than 12,000 employes.

PURCHASE FUND— The Company covenants to apply $500,000 annually to the purchase and retirement of these Notes insofar as they are available in the market at not to exceed 100 and accrued interest.

MANAGEMENT—The Company is managed by men who have been identified with its successful operation for many years and the policy of developing executives within its own organization has resulted in continuity of management and comprehensive knowledge of the packing industry.

Price 100 and Accrued Interest

These Notes are offered subject to prior sale and change in price when, as and if issued and delivered to and accepted by us, subject to the approval of legality by Messrs. Mayer, Meyer, Austrian & Platt, Chicago. Legal details will be passed on for the Company by Messrs. Albert H. & Henry Veeder, Chicago. It is expected that Notes in definitive form will be ready for delivery on or about September 2, 1930. Swift and Company 5% Ten-Year Sinking Fund Gold Notes, due October 15, 1932, which will be called for payment on October 15, 1930, at 100¾ and accrued interest, will be accepted in payment for these Notes on September 2, 1930, at 102.82 flat and thereafter to the call date on a 3.50% bank discount basis.

Continental Illinois Company **First Union Trust and Savings Bank** CHICAGO

Harris Trust & Savings Bank

These notes are offered by such of the above named dealers as are licensed in this State.

The statements and figures presented herein, while not guaranteed, are taken from sources which we believe to be reliable.

WHAT'S DOING Today

Bartlett Logan W. R. C. No. 7, regular meeting, Patriotic Hall, 1816 South Figueroa, street, 12:45 p.m.

Trans-Pacific Passenger Association luncheon, Biltmore, noon.

Chamber of Commerce board of directors meeting, committee rooms, Chamber of Commerce Building, 12:15 p.m.

Brotherhood Club meeting, Y.M.C.A., 12:15 p.m.

Democratic Luncheon Club meeting, Alexandria, 12:15 p.m.

Los Angeles Women's Christian Temperance Union meeting, First Methodist Church, Eighth and Hope streets, 1:45 p.m.

Zoe B. Goodell luncheon, Biltmore, noon.

Hollywood Breakfast Club meeting, Sunset Fields Golf Club, 8 a.m.

Adventurers' Club meeting, clubrooms, 629 South Parkview street, 8 p.m.

Phi Gamma Delta luncheon, University Club, noon.

Century Club meeting, clubrooms, 129 East Third street, 8:15 p.m.

Delta Kappa Epsilon luncheon, University Club, noon.

Women's Art Study Club meeting, Mar Company Hall, 10 a.m.

Southwest Museum exhibit, Highland Park, afternoon.

Los Angeles Museum exhibit, Exposition Park, 10 a.m. to 4:30 p.m.

Free permanent California exhibit, State Exposition Building, Exposition Park, 10 a.m. to 4:30 p.m.

Los Angeles county exhibit, Chamber of Commerce Building, 8:30 a.m. to 5 p.m.

Symphonies under the Stars, Hollywood Bowl, evening, Bernardino Mojnari, conductor.

Art exhibit of oil paintings and woodcut prints by Gordon L'Allemand, Los Angeles Museum, all day.

Free lawn bowling, Exposition Park, daily after 1 p.m.

Huntington Library and Art Gallery, San Marino. Open to the public by ticket from 1:30 to 4:30 p.m. Tuesdays, Wednesdays, Thursdays, Fridays and Saturdays; also first and third Sundays of each month.

Baseball, Wrigley Field, 8:30 p.m. San Francisco vs. Hollywood.

"TIMES" THEATER GUIDE

MOTION PICTURES

Burr's, Eighth between Broadway and Hill—"The Big Pond." Maurice Chevalier and Claudette Colbert, with Georges Metaxa, in a romance of Paris and Switzerland. Very amusing.

Boulevard, Washington at Vermont—"One Mad Kiss." Opens today.

Carthay Circle, Carthay Center—"Holiday." Opens tonight.

Chinese, 6925 Hollywood — "Hell's Angels," with Ben Lyon, Howard Hughes' war epic, $4,000,000 to produce the colossus of the air; and it was worth it.

Criterion, 642 South Main — "Our Modern Maidens," a scintillating fast-moving story of the younger set with a touch of truth, or vice versa, in every line.

Egyptian, Hollywood Boulevard—"Good Intentions," A finely made story of the underworld features Mary Astor.

Fiesta, Fiesta at Santa Barbara—"Her Private Affair." Matrimonial problems well handled by Norma Shearer and Robert Montgomery.

Filmarte, 1726 North Vine—"Lucrezia Borgia." A beautifully photographed version of the Renaissance made in Italy with Conrad Veidt.

Forum, Pico at Norton—"Devil's Holiday." An unusual picture with some grand moments. Nancy Carroll.

Loew's State, Broadway at Seventh—"Song O' My Heart." John McCormack's singing is held in Ireland and many have listed it.

Million Dollar, Broadway at Third—"The Storm." Opens today.

Paramount, Hollywood at Vine—"The Unholy Three." Lon Chaney talks with fine voice just for variety.

Paramount, Hill at Sixth—"The Sap from Syracuse." Opens today.

Rita, Wilshire at La Brea—"With Byrd at the South Pole." A remarkable film of a gallant expedition.

R.K.O., Hill at Eighth—"Hell's Island." Opens today.

Tower, Spring at Fourth—"Dance Hall Hostess." Sobs Dadieu in a musical comedy of the South and of very uncertain quality.

Tower, Broadway at Eighth—"Dancing Sweeties." This and that about youth. With Grant Withers and Sue Carol.

United Artists, Edwy. near 8th—"Raffles." Ronald Colman is a debonair thief in a picture much above par.

Warner, Western at Twelfth—"The Divorcee."

Wilshire, Downtown, Hill at Seventh—"Scarlet Pages." Opens today. Looks to some advantage in an uneven story.

Warner, Hollywood, Hollywood Blvd. at Wilcox—"The Lottery Bride." Lively, wild and very entertaining is this French farce with Frank Fay.

Westlake, 638 Alvarado—"The Divorcee."

STAGE

Belasco, Hill at 11th—"Rebound." Ina Claire sparkles in various moods, and the dialogue has bright moments.

Biltmore, Hill at 5th—or Richland —"Six for Three." A triangular view of a modern home between collaborators. Directed by Gladys George and Ernest Glendinning.

Curran Playhouse, 1733 N. Vine—"Fata Morgana." Elsie Ferguson charms anew in this dramatic tale by Ernest Vajda. Dennis Day comes near to being a sensation as the boy.

Majestic, 7th at Hope, Hollywood—"Oh, Susie." A musical melange somewhat enlivened by Bernard Granville.

Special Inquiry to be Asked in Detroit Slaying

DETROIT, Aug. 6. (AP)—James E. Chenot, prosecuting attorney, today announced a petition for a twenty-three-man grand jury to investigate the slaying of Perry Buckley, radio speaker, will be presented to Circuit Court tomorrow.

Chenot said the petition will be "self-explanatory." Besides going into all the ramifications of the killing of Buckley in the La Salle Hotel July 23, last, the investigation also is expected to take up the dozen gang killings which preceded that of the radio political commentator.

Investigation by a grand jury of citizens is an unusual procedure in Michigan, which has eliminated the grand jury as part of court routine. No such investigation has been held here in many years.

Airplane Output of Nation Shows Types Favored

WASHINGTON, Aug. 6. (AP)—The American airplane output for the first six months of 1930 amounted to 1684 machines, of which 1335 went into civilian use and 359 were taken over by the Army and Navy. Export trade took 148.

An analysis of the type of flying machines made shows almost an equal demand for monoplane and biplane craft, there being 562 of the former and 589 of the latter manufactured. More than half of the monoplanes were cabin cruiser type, while most of the biplanes were amphibians.

Convicted Man Barred Office

SAN FRANCISCO, Aug. 6. (Exclusive)—The Supreme Court today ruled a public official convicted of a crime involving his office cannot again hold public office in this State.

The ruling was directed against Henry P. Dalton of Alameda county, who seeks the office of Tax Assessor, although he was in prison from 1911 to 1916 following conviction for bribery while holding the same office. His name is ordered omitted from the primary election ballot.

WEATHER REPORT

[Official Report]

LOCAL OFFICE, U. S. WEATHER BUREAU, Los Angeles, Aug. 6.—[Reported by H. B. Herzer, Meteorologist.] At 5 o'clock a.m. the barometer registered 29.95; at 5 p.m. 29.89. Thermometer for the corresponding hours showed 65 deg. and 76 deg. Relative humidity, 5 a.m., 96 per cent; 5 p.m., 60 per cent. Wind, 5 a.m., west, velocity 2 miles; 5 p.m., southwest, velocity 6 miles. Temperatures, highest, 83 deg.; lowest, 63 deg. Rainfall for season, none; normal to date, .01 of an inch; last season to date none. Barometer reduced to sea level.

WEATHER CONDITIONS:—Aug. 6: Light to moderate scattered showers have occurred during the past twenty-four hours in some localities in Florida and in the Ohio and Upper Mississippi valleys, Texas, Oklahoma, New Mexico, Colorado, Arizona, Nevada and Wyoming. Temperatures were considerably above normal this morning from the Rocky Mountains eastward to the Atlantic Coast, but were near the normal in other portions of the country. In Southern California clear, moderately warm weather prevailed yesterday. It was partly cloudy in the interior this morning, but clear weather was reported generally in the interior. Fair weather will continue in Los Angeles and vicinity Thursday, with moderate temperature. Fog or clouds are probable in the morning near the coast. Low humidity and high fire hazard in the interior.

SUN, MOON AND TIDES.—Los Angeles, Aug. 7: Sun rises 5:09 a.m., sets 6:40 p.m. Moon rises 6:16 p.m., sets 3:13 a.m. Los Angeles Harbor, Aug. 7: High tides, 9:13 a.m. and 8:12 p.m.; low tides, 2:54 a.m. and 2:04 p.m.

LOCAL TEMPERATURES. — Aug. 6: Minimum and maximum temperatures from Southern California points, reported yesterday to the Los Angeles office of the U. S. Weather Bureau, were as follows:

Stations	Max.	Min.
Imperial	107	78
Mt. Wilson	82	56
Pasadena	90	58
Pomona	90	59
Porterville	100	64
Redlands	96	61
Riverside	97	62
San Bernardino	97	64
Santa Ana	97	61
Santa Barbara	80	60
Sierra Madre	90	60

LOCAL FORECAST

For Los Angeles and vicinity: Fair Thursday and Friday; cloudy on the immediate coast; warmer in the interior.

STATE FORECAST

SAN FRANCISCO, Aug. 6. — Weather forecast:

San Francisco and vicinity: Fair and mild Thursday and Friday; moderate west wind.

Northern and Southern California: Fair Thursday and Friday, but cloudy at night on the immediate coast; moderately warm in the interior; gentle changeable winds offshore.

Sierra Nevada: Fair and mild Thursday and Friday; gentle changeable winds.

Sacramento and San Joaquin valleys: Fair and moderately warm Thursday and Friday; gentle changeable winds.

Santa Clara and Salinas valleys: Fair Thursday and Friday; no change in temperature; gentle northerly winds.

Nevada: Fair Thursday and Friday, but local lightning-storms in the mountains; no change in temperature.

Fire weather forecast for California: Fair, but with fog on the coast, and local lightning-storms in southeast portion; no change in temperature and humidity; gentle changeable winds; continued high fire hazard over the interior.

ARIZONA FORECAST

PHOENIX (Ariz.) Aug. 6.—Forecast for Arizona: Thursday and Friday unsettled, with local thunder-showers in east portion; warmer Thursday.

COLORADO RIVER

YUMA (Ariz.) Aug. 6.—[Exclusive Dispatch from the U. S. Reclamation Service.] Gauge height Colorado River, 19.60 feet. Discharge, Wednesday, 18,800 cubic feet per second. Cocopah and Capron, gauge height, 11.8 feet; discharge, Wednesday, 23,000 cubic feet per second.

TEMPERATURES

Stations—Conditions. 5 p.m.	Max.	Min.	xPrecipitation.
Boise—Clear	98	72	0
Boston—Raining	80	70	0
Buffalo	76	66	0
Chicago—Clear	78	68	0
Denver—Clear	94	64	0
Edmonton—Clear	84	52	0
El Paso—Partly cloudy	94	70	.02
Eureka—Clear	72	56	0
Flagstaff—Raining	76	52	.02
Fresno—Cloudy	96	64	0
Havre—Partly cloudy	90	62	0
Helena—Cloudy	90	56	0
Kamloops—Clear	92	56	0
Kansas City—Clear	94	70	0
Lander—Cloudy	88	58	0
Los Angeles—Clear	86	63	0
Medicine—Cloudy	94	58	.56
Needles—Cloudy	110	80	.07
New Orleans—Clear	86	76	0
New York—Clear	90	76	0
North Head—Cloudy	64	58	0
Oklahoma—Clear	94	70	0
Omaha—Cloudy	96	74	.28
Phoenix—Cloudy	100	80	0
Pittsburgh—Clear	82	70	0
Portland, Or.—Clear	68	62	0
Red Bluff—Clear	100	64	0
Roseburg—Clear	94	54	0
St. Louis—Clear	102	82	0
St. Paul and Minneapolis—Cloudy	92	66	0
Sacramento—Clear	94	56	0
Salt Lake City—Pt. cldy	90	68	0
San Diego—Cloudy	80	66	0
San Francisco—Clear	68	52	0
Santa Fe—Raining	70	56	.06
Seattle—Clear	68	54	0
Spokane—Partly cloudy	94	60	0
Tonopah—Cloudy	84	60	0
Tucson—Cloudy	94	68	.01
Washington—Cloudy	88	72	0
Winnemucca—Pt. cloudy	94	56	0
Winnipeg—Pt. cloudy	86	58	0
Yuma—Partly cloudy	98	82	0

x—Precipitation, 5 a.m. to 5 p.m.

FEDERAL AID ROAD FUNDS BOOST JOBS

Additional $50,000,000 in Highway Bill Has Given Work to Thousands

WASHINGTON, Aug. 6. (AP)—The $50,000,000 increase in funds for Federal aid highways made at the recent session of Congress was reported today by the Department of Agriculture to have "helped materially to reduce unemployment throughout the country."

The Bureau of Public Roads said the increase, which brought the total for Federal aid highways to $125,000,000, had caused 4000 more men to be employed in construction in April; 4800 in May; and 5300 in June.

In addition to the contractor's forces more men also were employed in the preparation and transportation of the larger quantities of material required by the augmented program.

Helicopter Set Down Vertically

LE BOURGET FIELD (France) Aug. 6. (AP)—Juan De la Cierva, the Spanish inventor of the helicopter, made a dramatic landing tonight on his arrival from a trip begun in England yesterday morning.

The helicopter, which has a sort of a windmill apparatus that revolves above the fuselage, hovered over the field for ten minutes and then descended absolutely vertically from an altitude of 1000 feet.

WOMAN TAKES TAXI TO SUICIDE SCENE

NEW YORK, Aug. 6. (Exclusive) An expensively gowned young woman drove to Dyckman street and the Hudson River at dawn today, tipped her taxi driver liberally, and then ended her life by diving into the stream. She left the only clew to her identity with the taxi driver who watched her suicide, Jasper Wolf. From these it was learned tonight that she was Maude Robinson, 25 years of age, of Cleveland, O.

VITAL RECORD

INTENTION TO MARRY

The following notices of intention to marry were issued yesterday. Name and age given.

ASCOUGH—TURNER, Marion L. Ascough, 24; Madge Turner, 23.
BAKER—CONKLIN, Arthur G. Baker, 49; Gertrude E. Conklin, 42.
BAKER—BALDWIN, Jack Baker, 37; Thedis Baldwin, 28.
BERLIN — VOLANSKY, Julius Berlin, 23; Evelyn Volansky, 19.
BOOTH — GROUX, Hamilton Booth, 24; Yolande V. Groux, 21.
BRADLEY — CROOM, Laurence Du Val Bradley, 40; Maryo B. Croom, 28.
BURLEY—STIMSON, John A. Burley, 22; Betty Stimson, 19.
CAHILL — MORRIS, Albert H. Cahill, 45; Bernice B. Morris, 30.
CARRARCO—PULIDA, Pedro Carrasco, 24; Dolores Pulida, 20.
CASSIDY — MICELLI, Constantine C. Cassidy, 40; Annie Micelli, 21.
CHASE—TARBELL, William E. Chase, 21; Virginia B. Tarbell, 18.
CLARK — SMITH, Howard P. Clark, 27; Lillian R. Smith, 26.
COLEMAN—SOLE, Chester T. Coleman, 26; Thelma E. Sole, 20.
DAVILA—MOLZA, Jose Davila, 25; Francisca Molza, 20.
DEITZ—LEWIS, Carr H. Deitz, 21; C. Ella Lewis, 20.
HARLEY — WALKER, Charles M. Harley, 27; Fannie M. Walker, 19.
HASTRIDGE — LANDER, Harry Hastridge, 42; Stella M. Lander, 44.
HISENSTEIN — ELBAM, Philip S. Hisenstein, 24; Yetta Elbaum, 22.
FIDDES — HILLS, James D. Fiddes, 29; Gladys V. Hills, 28.
FROULICH—FELDMAN, Martin Froulich, 28; Gertrude Feldman, 23.
GIBSON — WYATT, Lester E. Gibson, 23; Ernestine N. Wyatt, 20.
GOOCH — NORMAN, Vida S. Gooch, 39; Catherine V. R. Norman, 30.
GOODHART — KELLEY, Harry Goodhart, 30; Reva I. Kelley, 26.
GRAY — LORBEER, Henry D. Gray, 22; Helen L. Lorbeer, 19.
HACKAMACK — PAPPINGTON, John E. Hackamack, 29; Pauline Pappington, 24.
HAGEN — REILLY, Ezo B. Hagen, 23; Kathleen Reilly, 22.
HARVEY—JOHNSTON, Alfred N. Harvey, 27; Helen Johnston, 25.
HOOVER—BROWN, Theiner B. Hoover, 26; Louise E. Brown, 21.
HOPKINS — KRIEGER, Leo A. Hopkins, 24; Dorothy L. Krieger, 21.
HUTCHISON—MILNE, Wilbey C. Hutchison, 23; Helen D. Milne, 22.
KONITZ — ROWLAND, Edward F. Kohtz, 32; Nettie M. Rowland, 30.
KUNKEL — WATERSON, Victor V. Kunkel, 40; Marjorie H. Peterson, 32.
LAUDER — BOHRER, Carl C. Lauder, 29; Ruth E. Bohrer, 24.
LA RUE—WOOD, Paul C. La Rue, 25; Bessie A. Wood, 25.
LATTA—BOBST, Robert W. Latta, 28; Lillian O. Bobst, 27.
MACCHIO — CIMMARUSTI, Sabino Macchio, 26; Mary Cimmarusti, 18.
MASON — SECOY, Roscoe J. Mason, 34; Louise Secoy, 29.
McCALLUM—BAKER, John McCallum, 32; Ada M. Baker, 49.
MEINERT—BRUMMER, Peter J. Meinert, 23; Odell E. Brummer, 18.
MESSER—McCLELLAND, William Messer, 24; Frances McClelland, 20.
MEYER—WALSH, Lawrence H. Meyer, 34; Lolita A. Walsh, 24.
MOORE — RICHARDSON, Carl J. Moore, 26; Dolores N. Richardson, 17.
MUNANA—LOZANO, Edward Munana, 23; Lucy Lozano, 21.
NAYES — YOUNT, Robert E. Nayes, 26; Betty E. Yount, 24.
NORE—GERMOND, Orval J. Noel, 22; Virginia Gerdon, 21.
OGATA—HORITA, Toshiwo Orata, 33; Fumiko Horita, 17.
OHMSTEDE—MATSON, Clarence Le Roy Ohmstede, 23; Ruth C. Matson, 24.
ORTH — WHITE, Donald F. Orth, 24; Virginia M. White, 24.
PAYE—DODGE, Harold E. Paye, 40; Isabel L. Dodge, 37.
PEREZ — LORONA, Edvardo Perez, 21; Virginia Lorona, 17.
PETERMAN—SMALES, Ernest E. Peterman, 36; Grace M. Baker, 29.
PROULX—STERR, Hector Proulx, 36; Harriet K. Sterr, 30.
RADCLIFFE — JAYNE, Evan J. Radcliffe, 21; Wanda E. Jayne, 18.
RAMIREZ—GARVIN, John R. Ramirez, 34; Ethel M. Garvin, 28.
REDFOX — JOHNSON, Irving A. Redfox, 24; Irene A. Johnson, 19.
REYNOLDS—McINTURFF, Charley F. Reynolds, 38; Charlotte McInturff, 39.
RICHARDS — BERTONE, Claude Richards, 24; Nettie Bertone, 19.
RODRIGUEZ — VASQUEZ, Daniel Rodriguez, 26; Rosa Villezas, 19.
RODRIGUEZ—VASQUEZ, Salvador V. Rodriguez, 32; Julia Vasquez, 23.
ROMEY—SHUART, Herbert B. Romer, 26; Marjorie H. Shuart, 18.
SAMPSON—DAYTON, Willis H. Sampson, 24; Iva M. Dayton, 19.
SCHOONOVER — PATRICK, Charles E. Schoonover, 27; Rose Patrick, 22.
SCOTT—LINTON, Bert H. Scott, 25; Brady L. Linton, 23.
SEYBERT — McWILLIAMS, Claude M. Seybert, 23; Evelyn G. McWilliams, 18.
SHANNON—HARRIS, Fred Shannon, 23; Wilma Harris, 22.
STEWART—BROWN, Herbert F. Stewart, 27; K. Leola Brown, 27.
SULLIVAN — STEVENS, Charles Sullivan, 24; Ella M. Stevens, 24.
TANNER—CONNOR, Benjamin F. Tanner, 28; Mildred E. Connor, 22.
TURNER — HANSEN, Lee C. Turner, 32; Clara Hansen, 30.
WASHBURN—LOMBARD, Arthur L. Washburn, 54; Hester Lombard, 38.
WHITSON—HARRIS, Millard F. Whitson, 24; Ruth Harris, 21.
WILHITE—VALLEY, James H. Wilhite, 18; Junette L. Valley, 19.
YANCEY—WATSON, Thomas M. Yancey, 21; Josephine L. Watson, 21.

BIRTHS

Names, sex, place and date of birth.

ACOSTA, Mr. and Mrs. Angel, Daughter, 1221½ South Pecan street, August 1.
ASHBY, Mr. and Mrs. Merrill, Daughter, Southwest General Hospital, August 4.
BADER, Mr. and Mrs. Robert, Daughter, Southwest Maternity Hospital, August 3.
BROOK, Mr. and Mrs. Clarence, Daughter, 5231 East One Hundred and Thirteenth street, July 18.
COREY, Mr. and Mrs. Gordon, Daughter, Benedict Hospital, July 26.
DI LAURA, Mr. and Mrs. Arthur, Daughter, 122 North Johnston street, August 2.
ELEVES, Mr. and Mrs. Domitilo, Daughter, 1841 Pontius street, July 30.
EMME, Mr. and Mrs. Paul Roy, Gosep of Angels Hospital, July 31.
FE DE MONTREVE, Mr. and Mrs. Nelson, Boy, Queen of Angels Hospital, July 30.
FINAL, Mr. and Mrs. William, Daughter, Osteopathic Hospital, August 2.
GAMBOA, Mr. and Mrs. Cecelia, Daughter, 4239 Del Rey street, July 25.
GILARDONE, Mr. and Mrs. Guiseppi, Daughter, 3015 Kemper street, August 2.
HATHAWAY, Mr. and Mrs. Frank, Boy, 1230 East One Hundred and Fifth street, August 2.
HEDRICK, Mr. and Mrs. Raymond, Daughter, Benedict Hospital, July 26.
HERNANDEZ, Mr. and Mrs. Lorenzo, Daughter, 3041 East Vernon avenue, July 31.
JARROTT, Mr. and Mrs. William, Daughter, Osteopathic Hospital, August 1.
JOHNSON, Mr. and Mrs. Howard, Daughter, 1741 South New Hampshire street, July 30.
KOEKLER, Mr. and Mrs. Roberto, Daughter, 1724 East Twenty-first street, August 2.
LEURSMA, Mr. and Mrs. Andrea, Daughter, 1009 Alice street, July 31.
MAZZANATTO, Mr. and Mrs. Peter, Boy, Queen of Angels Hospital, August 2.
MIYAGUCHI, Mr. and Mrs. Kyumatsu, Boy, 2707 South Vermont avenue, August 4.
PATIN, Mr. and Mrs. Lionel, Daughter, 1229 East One Hundredth street, July 30.
RAMIREZ, Mr. and Mrs. Ramon, Daughter, 618 South Workman street, August 2.
REDONDO, Mr. and Mrs. Jesus, Daughter, 1123½ Prado street, August 2.
ROSENBAUM, Mr. and Mrs. Frank, Boy, Queen of Angels Hospital, July 30.
SWARTZENDRUBER, Mr. and Mrs. Charles, Boy, 642 West Ninety-seventh street, August 4.
TOPOYER, Mr. and Mrs. Adolfo, Daughter, 356 West Avenue 26, August 4.
TORRANCE, Mr. and Mrs. Charles, Daughter, 4107 Ascot avenue, August 4.
VILLANUEVE, Mr. and Mrs. Aurilio, Boy, 3208½ Hunter street, August 3.

DIVORCE SUITS FILED

ARIEL, Theophile against Mary R.
BENTLEY, Claribel against C. Ormond.
BROCK, George H. against Mattie L.
DEEMS, Helen J. against Earl.
DOTY, Alta A. against John E.
GILMER, Eunice against J. Rosser.
HARRISON, Henry J. against Myrtle.
HASKINS, Lila I. against Thomas C.
HASKINS, Thomas C. against Lela I.
HIRO, Kuro against M.
KLIMA, Joseph J. against Adela.
LOPEZ, Frank against Jennie.
LOWE, Jessie against James G.
McCALPINE, Alice E. against John W.
McGOWAN, Joan against Ralph.
O'BRIEN, Matthew D. against Grace E.
O'HARRA, Paul C. against Ellen.
PFEIFER, Evelyn against Anthony.
REYNOLDS, Gladys C. against Cord I.
ROBERTSON, Kathryn C. against John J.
RUSSELL, Mabel C. against Joseph W.
SAMTER, George A. against Myra.
SCHREIBER, Marian E. against Alfred C.
SHRADER, Lydia M. against Elmer.
SMITH, Susie against Lee.
SUMMERS, Anne C. against M. C.
THOMPSON, Lura McFadden against F. W.
VEAL, Leda against Raymond B.
VINSON, Leona J. against Camirand A.
WILLIS, Ronda T. against Effie M.

DIVORCE DECREES GRANTED

ADAM, Mary B. from John.
AICHINGER, A. L. from Jane.
ALM, Ella M. from Robert T.
ANDERSON, Alma S. from Jesse W.
BAKER, Cordelia P. from Danford M., Jr.
BECKER, Claire from Louis M.
BRAASCH, Luella from Herbert F.
BROWN, Nora J. from Charles B.
BROWN, Samuel E. from Verena M.
CARRERRA, Carmen from Lazro.
CLINE, June K. from Carl.
CONROY, Doris from Edward.
DAVIS, Effie J. from William.

DIVORCE DECREES GRANTED

DENBOLD, Elsie from Irving.
DESMOND, Emma from Michael.
EVANS, Nina from John J.
GALVARY, Ella R. from Frank W.
GRAY, Helen from Jack O.
POLADARE, Rezina from Frank.
HARPER, Howard K. from Lois E.
HENNING, Elmer P. from Marion.
LOGAN, Miles V. from Mary V.
MANIR, Edna M. from Paul.
MARTIN, Beverly from Francis J.
NORDIN, Alex G. from Ella.
O'HARA, Mary from Walter L.
PERELES, Gertrude from George.
PROCTOR, Ralph O. from Margaret J.
RADFORD, Lillian from James A.
SARGENT, Lillian J. from Robert S.
SECOR, Emma from Wayne.
SHERMAN, Flora from Thomas E.
SHUEY, Christina S. from Clyde W.
SPENCER, Arthur B. from Pearl.
WILLIAMS, Winnie from Howard.

NATURALIZATION PETITIONS

Petitions for naturalization, with name, nationality and residence given, have been filed with the United States District Court, as follows:

Barthold William Emil Serge, 1044 Rhupert Boulevard, Los Angeles, Cal.; Germany.
Gottfret Knaus, 1228 South Brunswick street, Los Angeles, Cal.; Great Britain.
Samuel Lipter, 1038 West Fifty-second street, Los Angeles, Cal.; Great Britain.
Sidney Stockton Taylor, 813 South Mariposa avenue, Los Angeles, Cal.; Great Britain.
Archibald MacKinnon, 11732 Wright Road, Compton, Cal.; Great Britain.
Fred Rosier, 3504½ Eleventh avenue, Los Angeles, Cal.; Great Britain.
Vaso Gazis, 633 South Bixel street, Los Angeles, Cal.; Serbia, Croatia and Slovenia.
Harry Skrepner, 648 South Sycamore avenue, Los Angeles, Cal.; Russia.
Thomas Milanes Cruz, 3500 South Hill street, Los Angeles, Cal.; Great Britain.
George Uphoff, 3622 Laclede avenue, Los Angeles, Cal.; Germany.
Katharine Wehner, 117 North Irving Boulevard, Los Angeles, Cal.; Rumania.
Thomas Henry Weeks, 1048 South Reservoir street, Pomona, Cal.; Great Britain.
Giuseppe Miseli, 1430 Beverly Boulevard, Los Angeles, Cal.; Italy.
Samuel Brofman, 2904 Manning avenue, Los Angeles, Cal.; Rumania.
Dora Maude Brown, 7319 South Rosemary avenue, Huntington Park, Cal.; Great Britain.
Domenico Vietti, 1200 Elm avenue, East San Gabriel, Cal.; Italy.
Jan Pelkert Koolstra, 1445½ North Coronado street, Los Angeles, Cal.; The Netherlands.
Wilfred Jennings Davis, 1171 West Boulevard, Los Angeles, Cal.; Great Britain.
Yetta Siegel, 992 South Gramercy Place, Los Angeles, Cal.; Poland.
James O'Brien, 206 East Ninety-first street, Los Angeles, Cal.; Great Britain.
Margaret O'Boyle, 704 East Ninety-first street, Los Angeles, Cal.; Great Britain.
Daniel Robert Munson, 720 Sydney Drive, Los Angeles, Cal.; Great Britain.
Ethel Mae Hoffman, 8241 De Longpre avenue, Los Angeles, Cal.; Great Britain.
Hildegard Margareta Rausian, 170½ South La Brea, Los Angeles, Cal.; Sweden.
Ann Kilpatrick Wilson, 1840 East Seventy-seventh street, Los Angeles, Cal.; Great Britain.
Jerko Vladmir, 658 Santa Cruz street, San Pedro, Cal.; Serbia, Croatia and Slovenia.
Morris Aronowitz, 732½ North Van Ness, Los Angeles, Cal.; Lithuania.
Boris Orlanoff, 1011 Hillcushby avenue, Los Angeles, Cal.; Russia.

OFFICIAL DEATH LIST

Name and place of death— Age. Date.

ALBRECHT, Walter, Los Angeles — 52 Aug. 2
ARNDT, Anthony, Los Angeles — 15 Aug. 5
DESMOND, Rose, Los Angeles — 73 Aug. 5
BROWN, Charles, Los Angeles — 69 Aug. 3
BUICH, John, Los Angeles — 38 Aug. 5
CHAPIN, Carmen, Los Angeles — 24 Aug. 5
CORY, Vida, Los Angeles — 45 Aug. 4
CRIPE, Ira, Los Angeles — 71 Aug. 4
ELLERAN, Henry, Los Angeles — 75 Aug. 4
FAIRLEY, John, Los Angeles — 83 Aug. 4
FOLEY, Edward, Los Angeles — 45 Aug. 5
FOWLER, Elizabeth, Los Angeles — 56 Aug. 5
GALLOWAY, Arthur, Los Angeles — 48 Aug. 3
GIBSON, Isabella, Los Angeles — 53 Aug. 4
GREE, James, Los Angeles — 53 Aug. 5
OSCHWIND, Otto, Los Angeles — 53 Aug. 1
HIGGINS, William, Los Angeles — 74 Aug. 3
MARSHALL, Margaret, Los Angeles — 67 Aug. 2
PAVA, Samuel, Los Angeles — 53 Aug. 4
SEALS, Roy, Los Angeles — 28 Aug. 3
SMITH, Emma, Los Angeles — 74 Aug. 6
SMITH, Hiram, Los Angeles — 70 Aug. 4
TRAUCHT, Ree, Los Angeles — 30 Aug. 2
ULBRICH, George, Los Angeles — 43 Aug. 3
WACK, Nicholas, Los Angeles — 80 Aug. 5
WARNER, Mary, Los Angeles — 80 Aug. 4

DEATHS

With Funeral Announcements.

ARNDT, August 5, Anthony Arndt, loving son of Mr. and Mrs. Peter Arndt.
Funeral Friday, August 8, at 8:30 a.m., at the chapel of Cunningham & O'Connor, 1031 South Grand avenue. Requiem mass at St. Vincent's Church at 9 a.m.

BABIGIAN, H. A. Babigian.
Funeral today at 3 p.m. at Church at Twenty-eighth and Paloma streets. Gus Alvarez & Mesic, directors.

BARKER, Services for Charles J. Barker will be held Friday, August 8, at 10:30 a.m., from St. John's Church, West Sixtieth street at Victoria avenue. Hammond & Misspadel, 3517 Westgate avenue, in charge. Interment, Calvary Cemetery.

BENNETT, August 4, Fred W. Bennett of Artesian, S. D., beloved husband of Alice Bennett and father of Mrs. C. C. Ferguson, Grover M. and Ray L. Bennett of Los Angeles and George F. Bennett of Dimock, S. D.
Services Friday, August 8, at Artesian, S. D.

BLAIKIE, August 5, Edith Beve Blaikie, beloved wife of George A. Blaikie.
Funeral services today at 2 p.m. from the chapel of Brown Brothers, 935 West Washington street. Interment, Forest Lawn Mausoleum.

BOCKHEIM, At 1440 West Twenty-eighth street, Mrs. Mary Bockheim, beloved sister of Edward, Anna and Alice Haycox.
Requiem mass at St. Agnes Church Friday, August 8, at 9 a.m. The White Co., directors.

BRADLEY, Of 143 South Avenue 52, Mrs. Jennie Bradley.
Remains in care of Cresse's, Highland Park.

CAPRINI, August 6, Teresa Caprini, loving mother of Frank J., William L., Alex A. and George N. Caprini, Mrs. Angie Richardi, Mrs. Millie Lee and Mrs. Carrie Gonne.
Funeral Saturday, August 9, at 8:15 a.m., at the chapel of Cunningham & O'Connor, 1031 South Grand avenue. Requiem mass at the Church of Holy Names at 9 a.m.

CARLILE, Services for Earl Carlile from Cresse's, Highland Park, today at 10 a.m.

CARR, Miss Mary Carr.
Remains at the chapel of W. A. Brown, 1815 South Flower street.

CHISHOLM, Of 1528 East Florence avenue, Alexander Chisholm, beloved husband of Martha W. Chisholm.
Funeral services today at 2 o'clock at E. W. Hofman & Son's chapel, 1724 East Florence avenue. Interment, Whittier Heights Memorial Park.

COHEN, David Cohen.
Services today at 2 p.m. at the Glasband & Groman Mortuary, 901 West Washington street.

CONLISK, Masonic services of John I. Conlisk will be held today at 2 p.m. from Ruppe Mortuary.

CORN, Yetta Corn.
Services today at 10:30 a.m. at the Glasband & Groman Mortuary, 901 West Washington street.

DANIELSON, August 5, Dr. Samuel F. Danielson, beloved father of Alva, Chalmus, Victor and Benjamin Danielson, Mrs. A. C. Morris, Mrs. E. A. Reinecke and Mrs. E. F. King.
Services Friday, August 8, at 4 p.m., from Pierce Brothers' chapel.

DISMUKES, At his home, 1504 West Eighth street, Santa Ana, August 6, 1930, Joseph Dismukes, aged 63 years, husband of Ada Dismukes.
Notice of funeral later by Smith & Tuthill, Santa Ana.

FOLEY, Services for Edward G. Foley will be held Friday at 10 a.m. from Ruppe Mortuary.

FOWLER, Services for Elizabeth B. Fowler will be held today at 3 p.m. from Ruppe Mortuary.

FRANCIS, August 5, Mrs. A. Elizabeth Francis, beloved mother of Mrs. Leola Leonard, Walter V. and Charlotte A. Francis and Emery I. Shultz.
Services Saturday, August 9, at 2 p.m., at Pierce Brothers' chapel.

GIBSON, Services for Isabella H. Gibson will be held today at 2 p.m. at Edwards Brothers' Mortuary, 936 Venice Boulevard.

GOURLEY, Services for Fred Eugene Gourley will be held today at 10 a.m. from Ruppe Mortuary.

HARTGROVE, Erma Hartgrove, beloved wife and pal of Ben Hartgrove; mother of Hobart E. Beers, daughter of Harry Kettlewell, and sister of Walter E. Kettlewell.
Services will be held Friday at 2 p.m. from the chapel of Graham & Isbell, 976 West Washington street.

HAWKINS, August 6, Anna M. Hawkins.
Funeral services will be held from The White Co. Friday at 8 o'clock. Mass at St. Vibiana's Cathedral at 9 a.m.

HOLSE, Mrs. Amelia Holse.
Remains at Gates, Crane & Earl.

HYPSE, Elvera Hypse.
Remains at Norquist & Anderson.

JOLLOPSKY, Simon Jollofskr.
Remains were forwarded Wednesday by the Glasband & Groman Mortuary, 901 West Washington street, to New York for services and interment.

JONES, Frank C. Jones of 2361½ Cortland street, loving husband of Emma Jones and father of Oladys Jones.
Funeral today at 2 p.m. from Delmer A. Smith Mortuary, 721 West Washington street, under auspices of Roosevelt Camp, No. 9, U.S.W.V.

JONES, The funeral services of William Charles Jones will be held Friday at 10 a.m. from the chapel of W. A. Brown, 1815 South Flower street.

LARSEN, August 5, Linnie May, wife of Jorgen D. Larsen, daughter of Mrs. May Murphy, sister of George L. Murphy.
Funeral at Bresee Brothers' chapel, 625 Figueroa, Thursday at 1:30 p.m.

LISTON, Of 4350 Eagle Rock Boulevard, Mrs. Amanda C. Liston.
Memorial services at Cipson's, Eagle Rock, Friday at 3 p.m.

MARVIN, Mrs. Elizabeth Marvin, at the Hollenbeck Home, beloved mother of Mrs. Bernice T. Gleesing of 2431 North Griffin avenue, and grandmother of

HOOVER NUPTIA… PASTOR EXPIRE…

Monsignor Mestres, … of Carmel Mission, Dead

Decorated by King Alfo… for Work in California

End, Due to Heart Afflict… Follows Lengthy Illness

SAN JOSE, Aug. 6. (P)—Rt. … Mgr. Ramon M. Mestres, … of age, for the past thirty-… years pastor of the Carmel M… who gained prominence during … last Presidential campaign as … pastor who married Herbert H… and Lou Henry at Monterey in … died here last night following a … longed heart illness.

Mrs. Herbert Hoover, then … Henry, a teacher in the … public schools, was a close … Father Mestres prior to her … riage.

The friendship between the … was strengthened by a mutual … terest in educational, scientific … historical subjects.

Father Mestres, a native of … celona, Spain, was a scion of a … tinguished family.

He was ordained to the priest… in Los Angeles in 1889, being … signed four years later to … charge of San Carlos … Church in Monterey and … mous Carmel Mission.

Father Mestres launched a … paign to restore the historic … of Monterey and Carmel, … receiving recognition from … when he was awarded the … tion of the Royal Order of … by King Alfonso XIII of Spain.

Funeral arrangements await … from Bishop McGinley of … in charge of the Monterey …

COL. O'LEARY TRANSFERRED

PORTSMOUTH (N. H.) … (AP)—Col. Arthur J. O'Leary of … United States Marine Corps, is … mand of the marine detachment … the Portsmouth navy yard on … November 10, 1927, will be … ferred September 1 to San Fra… cisco, it was announced today. … O'Leary will be attached to … headquarters of the naval operat… base of the Twelfth Naval Dist…

TREAT that corn effectively

Make a finished job of it. First, apply Blue-jay, the safe 3-day *treatment* for banishing corns, to ease the pain and destroy the corn's structure. And finish with a pop on a new Blue-jay Protect-O-Pad to guard the sensitiveness from pressure and friction. A soft, smooth oval shield, it is helio-centered, velvet-soft, yet tough and non-skid. Checks blisters, your corns, coming calluses. At all drug counters. Blue-jay corn plasters, 25 cents. Protect-O-Pads 35 cents.

Blue-jay

BAUER & BLACK

CORN PLASTERS
PROTECT-O-PADS
LIQUID BLUE-JAY

FLY to Kansas City only $98

New York $176.43

Lv. Los Angeles . . . 9:30 a.m.
Arr. Albuquerque . . . 5:40 p.m.
Arr. Wichita . . . 9:45 a.m.
Arr. Kansas City . . . 11:05 a.m.
Arr. St. Louis . . . 1:40 p.m.
Arr. Indianapolis . . . 4:47 p.m.
Arr. Columbus . . . 6:30 p.m.
Arr. New York (second day) . . . 9:28 a.m.

Equally fast convenient service westbound

Make your reservations now. For complete information telephone FAber 1811

TAT MADDUX AIR LINES

Operating with Pennsylvania and Santa Fe Railroads

LOS ANGELES
634 So. Olive St., FAber 1811

HOLLYWOOD
6407 Hollywood Boulevard
HOlly 7123

Rheumatic Goes Wild With Joy

Nurito Prescription Acts Like Magic, Making Bed-ridden Sufferers Get Up and Dance

Nothing like as much as the doctor's prescription, Nurito, for rheumatism, neuritis, neuralgia, sciatica, lumbago. It is now to be had at the drug stores and is said to bring to bedridden many what they won't believe possible—instant relief from excruciating pain. They say it must be a miracle. But it isn't anything of the sort. It is to prove it, get the regular package from any drug store. Try it as directed and if it doesn't prove almost a miracle in driving away pain with two or three doses your money will be instantly refunded. Ask at the Owl Drug Co., or Liggett's for a box of Nurito on this money back guarantee.

The Weather

FORECAST FOR LOS ANGELES AND SOUTHERN CALIFORNIA: Fair today and tomorrow. Cloudy in coastal coast, but warm in the interior. Maximum and minimum temperatures for yesterday: [illegible]

Los Angeles Times

In Two Parts — 36 Pages

PART II — LOCAL SHEET — 18 PAGES

VOL. XLIX. THURSDAY MORNING, AUGUST 7, 1930. C

CITY NEWS—EDITORIAL—SOCIETY—THE DRAMA

TWO GROCERY CHIEFTAINS DIE

John G. Young Succumbs Suddenly in Texas

Funeral for Elmer Ralphs Set for Tomorrow

Both Leaders in Chain Store Business in City

Los Angeles yesterday mourned the death of two of its foremost … leaders.

Mr. John G. Young, pioneer and … of Young's Market, succumbed suddenly in Texas on a … tour. The other, Elmer L. … was vice-president and … of the chain stores operating as the Ralphs Grocery Com…

Funeral services for Mr. Ralphs, … died from blood poisoning at … Sanatorium, Santa … Barbara, Tuesday, after an illness of three weeks, will be conducted at St. Paul's Cathedral, 615 South Figueroa street, tomorrow at 2:30 p.m. Services at the church will be open to the public but interment will be private.

Mr. Ralphs, who was born at San Bernardino forty-three years ago in the … house in which his … was born, attended school in Los Angeles. In 1909 he became … president and treasurer of the … company which was organized … fifty-seven years ago by his … and uncle at Sixth and … streets, where the Hayward … now stands.

GOLF HIS HOBBY

Golf was one of his hobbies and he had won many trophies in tournament play. In his home, which he recently completed in the Los … district, he had a special room … to hold the 100 or more trophies he had won through his prowess … his favorite game. He also … devoted to other out-of-door …

He was a member of the Wilshire Country Club, Casa Del Mar, Beach Club, Los Angeles and Hollywood … clubs, Pacific Coast, Santa … and Surf and Sand Club. … married about a year and … to Miss Gertrude Miller, … his widow he leaves his 6-… old daughter, Gloria Elma, … and mother, Mr. and Mrs. … B. Ralphs, a sister, Mrs. … (Gladys) True, and a brother, … Ralphs.

Both of the sons of the … in the grocery business was … to the foresight and business … of Mr. Ralphs.

DEATH OCCURS IN TEXAS

Mr. Young, one of the pioneer … men of Los Angeles and … founder and … of the … Market, … when he … Texas … Texas, … He … here … taking … and … had … in … Texas … and … He … Barbara … Mr. … Young … Market … Young … Market Company. … members of the concern are … O. Young, president; Peter … Young, secretary-treasurer, and … F. and Charles Young, vice-…

Mr. Young retired from active … several years ago and has … home at Naples, where … lady is being sent. He leaves … Mrs. Ethel Young, and an … daughter, Elizabeth Alcott … 11 years of age.

Funeral arrangements will be announced later.

JOHN G. YOUNG

ROBERT DURANT ILL

Robert Durant of 1554 South … Place, for many years … of the Baker Iron … is seriously ill of peritonitis … California Hospital.

"While my rich Uncle … 's asthma was so bad … promised a pipe organ … our church, but he's … better a lot easier now … he's backed out on it."

…, 1930, Publishers Syndicate)

OUTING AT BEACH APPRECIATED

Salvation Army Sponsoring Camp

Youngsters Enjoy Life of Riley

Two of the little beneficiaries of Salvation Army camp at Redondo.

HEAT has no terrors for mothers and children at the Salvation Army fresh air camp at Redondo Beach just now. The only trouble, according to Mrs. James C. Bell, who is in charge of the camp, being that more cannot be cared for.

Days spent in the surf, hours of lying in the sand, wholesome food, not the least important item of which is the thousands of gallons of milk, will bring back the bloom of health to the cheeks of the children.

In order to care for more people it is necessary for others to lend a hand. Associate memberships make this possible.

Just a few dollars, it is suggested, will keep a mother and her little ones in the camp during the heat of August.

THREE KILLED IN TRAFFIC

Trio of Men Victims in as Many Accidents; Fourth Man and Woman Believed Dying

Three men are dead and another and a woman are reported dying as the result of traffic accidents in and near Los Angeles yesterday, with an additional list of four persons seriously injured. Those killed were William C. VanScoyoc, 23 years of age, of Fullerton; Juan Hernandez, 1803 Paducah street, and Louis B. Cohn, 20, 849½ South Catalina street.

VanScoyoc received injuries from which he later died when the automobile he was driving collided with another at First and Cypress streets, Artesia. Minor injuries were suffered by Jack Piper, 19, 411 Fifty-ninth street, driver of the second car.

Losing control of the truck he was driving, Juan Hernandez was fatally injured when his vehicle plunged over an embankment on the Ridge Route four miles north of Gorman's station. Two women who were riding with Hernandez, Marie De Lurere of 929 Lilac Terrace, and Mrs. Luceura Rabelo of 1768 Brooks avenue, were taken to Bakersfield for treatment for their injuries.

Louis B. Cohn died in Hollywood Hospital from injuries he received in a collision between an automobile and a truck at Cahuenga Boulevard and Moorpark avenue. He was a passenger in an automobile driven by Jack Crumley, 21, 1321 Second avenue, who was badly injured.

The truck was driven by Frank Partridge, 24, 256 Myrtle avenue, Montebello, who is expected to die. He suffered a fractured skull and a deep head wound. Jose Zavala, 25, 332 North Flower street, riding with Partridge, received minor hurts.

Elizabeth Miller, 55, 1931 Whitmore street, received internal injuries yesterday, when struck by a Pacific Electric street car at Allesandro and Whitmore streets. She was removed to Georgia-street Receiving Hospital, where police surgeons said she is in a precarious condition.

ACTION OF ASSESSOR SOUGHT IN COUNCIL

A resolution introduced by Councilman Randall yesterday asks that Ed W. Hopkins, County Assessor, take action on the assessments on eleven acres of Valhalla Cemetery which are in Los Angeles, there being considerable doubt as to the status of the area. Most of the cemetery is in Burbank. The resolution was referred to the Finance Committee.

HOLLYWOOD CHEERS FITTS

Candidate Lambasts Young's Tax Program Which Has Sent State Costs Skyhigh

Buron Fitts, Republican candidate for Governor, stepped from a plane here last night to open the final phase of his campaign in Southern California. He appeared first before a mass meeting in the Hollywood High School under the auspices of the Hollywood City Club. With characteristic aggressiveness Fitts leveled broadsides at Gov. Young's handling of the tax problems of California and scored the administration for what he termed dilatory tactics in dealing with farm relief and the secondary system of highways.

Fitts was introduced by Mrs. Lorren B. Curtis, vice-president of the City Club of Hollywood, and was given an enthusiastic greeting by the audience. Mrs. Curtis expressed the belief that he will receive strong backing by the club women of Southern California.

"There is one outstanding issue in this campaign," he said. "It affects every one of you. It is taxation, on which the present State administration has blundered, resulting in the most inequitable distribution of the tax burden California has ever known."

"Do not be misled by false propaganda, by irrelevant issues. Don't be fooled about the wet-and-dry question. It is not an issue in this campaign, the forces of Mayor James Rolph, Jr., to the contrary notwithstanding. The Governor of California can do nothing to modify or repeal the prohibition law. It is your law; if it is to be changed, the people must change it, not the Governor. Any Governor who is an honest Governor will see that it, along with all other laws, is enforced, whether he believes in it or not.

"Don't be misled by false propaganda about highways spread by the spokesman for Gov. Clement Calhoun Young. The Governor of California does not pay for your highways. You pay for them. Every time you stop at a gasoline filling station to buy a gallon of gasoline, you pay for the construction of State highways. Nor does the Governor give you the highways. The Legislature does that. The present Governor of California has had more gasoline-tax money to spend on highways than any of his predecessors. Any honest Governor will continue to build highways.

"We had a tax law in California that was working satisfactorily and which enabled the State to amass the largest surplus in its history. But Gov. Young wasn't satisfied. He named a tax commission, a political tax commission, which drafted a law which is the shame of California. This law does nothing for the small home owner, the farmer, the small business man. But it places a severe handicap on California home industries. This law increases the State taxes on California home industry concerns 140 per cent, but it reduced the State taxes on foreign corporations doing business in this State 30 per cent.

"Gov. Young's political tax law reduced the State taxes of one large oil company from $368,910 in 1928 to $25 in 1929. All the major oil companies were similarly reduced. The big banks and big corporations were likewise reduced to a payment of $25 in State taxes for the year

(Continued on Page 2, Column 6)

BEACH DRILLING HAZARDS CITED

Report of Knox Opposes Tideland Project

Even Rights of City Called Matter of Doubt

Venice Delegation Demands Safeguard from Oil

A report opposing the leasing of submerged lands at Venice to oil drilling and presenting reasons for this conclusion was filed with the Finance Committee yesterday by Efficiency Director Knox. The committee had asked Knox for a report on the assumption that so long as private property on the shore has been thrown open to drilling, with the possibility of the bathing beach being ruined, the city might as well share in the prosperity.

Councilman Williams, accompanied by L. J. Smith, representing a group of Venice citizens, yesterday appealed to the Board of Public Works to institute an inspection system to prevent the pollution of the beach by oil and tar from the wells. The board informed Williams that this condition is under the supervision of the Board of Playground and Recreation Commissioners.

BOARD RESTRAINED

The playground board now has before it a number of applications for the lease of the submerged lands, but is restrained from entering into a contract by an injunction obtained by Lewis Stone, actor.

Knox's report declares that it is impossible to predict the revenues to be derived from such a lease; that the major profits will go to private enterprise; that the right to drill here is not clearly established; that the right of leasing may rest in the State; that the depletion of oil reserves is contrary to State policy; that the public has the right to access over these lands for navigation and fishing; the hazards of oil pollution are unquestionable; that the Strand at Venice is not a public street, the city's rights being limited to an easement; that the jurisdiction of the playground board over beach lands ceases when they are used for other than recreational purposes, and that the cost of replacing the Venice beach for recreational purposes, if lost through oil drilling, would be disproportionate to the revenues derived.

FURTHER REPORT

Knox said he will report further that restrictive measures controlling the pollution of the beach should be adopted.

Williams yesterday voted against five Venice drilling ordinances, covering twenty-one lots west of the Speedway, thus delaying their adoption one week. Six other ordinances, covering forty-two lots, were adopted by the Council.

Freshmen to be Welcomed on Trojan Campus

Freshmen of the University of Southern California are to be welcomed by a special program during freshman week, September 8 to 11, on the Trojan campus. The neophytes are to be feted and informed in a schedule of events in which the student body officers, campus leaders, faculty and administration will join.

Assemblies, receptions and social "mixers" have been arranged for their benefit. Registration, psychological tests, selection of courses, choice of living quarters and acquisition of equipment are to be made easier through a prearranged assistance program.

"Several years ago a freshman usually entered his first classes bruised in body and in spirit, but now prominent student organizations let him know that they prize his friendship," states Prof. Emery E. Olson, chairman of the freshman week program at S.C.

Mayor Deigns No Answer to Burke Charges

Mayor Porter left his office to go to an airport yesterday without replying to various charges flung at him by Charles W. Burke and his son, Charles W. Burke, Jr., who have been delving into the Mayor's recent activities in support of their contention that he should resign from office.

Both Burkes and Joe Buchta, the elder Burke's associate in a private detective agency, issued statements during the day aimed to show Porter's unfitness for the office to which he was elected fifteen months ago.

Burke indicated yesterday he has a definite plan in mind in his attacks on Porter, but declined to give an outline of them.

Pantages Plea Action Nears

Decision of the Appellate Court on the appeal of Alexander Pantages, theater man, from conviction in Superior Court on a charge of having attacked Eunice Pringle, dancer, may be expected within the next three months as a result of the court's action in formally taking the case under submission, it was stated yesterday in the clerk's office.

CONTRACT AWARDED

The Board of Public Works yesterday awarded the contract for the improvement of the Olive street and Twenty-third street district, which includes a large part of the Jefferson-street storm drain. The value of the contract is $373,925, and the successful bidder is the Griffith Company.

Parents Greet Their Speedy Son

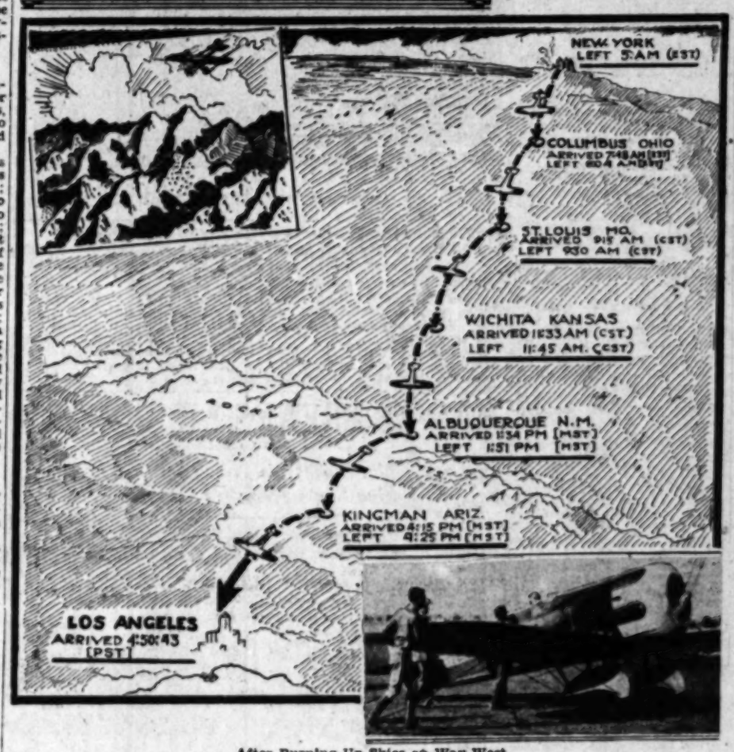

After Burning Up Skies on Way West

Above—Capt. Frank Hawks greeted at Los Angeles Municipal Airport yesterday afternoon by his father and mother, Mr. and Mrs. Charles M. Hawks, at the end of his record-breaking New York-Los Angeles flight. [P. & A. photo.] Below—Map and log of Hawks's trip across the country with inset of Hawks's plane rolling to stop at airport [Associated Press photo.]

HARD ROAD AHEAD FOR WARRENITE

Public Works Board Asks Restrictions on 'Demands' for Patent Paving

A resolution setting forth further restrictive measures to be adopted by the city in the circulation of improvement petitions where patented paving is concerned was passed yesterday by the Board of Public Works and sent to the City Council.

The resolution was offered by Commissioner Wirsching. In informed circles this move is regarded as Mayor Porter's means of arranging matters so that he can sign the license agreement covering the use of Warrenite, a patented paving, and "pass the buck" to the City Council. This agreement has been on his desk for a month.

Wirsching's resolution proposes that all petitions originate on application of 10 per cent of the property owners, that they be issued by the City Engineer and circulated by a member of the assessment district.

BUILDING IN WHOLESALE AREA SOLD

Textile Center Property Bought by Monrovia Man in Bankruptcy Deal

Marking an upturn in the values of Los Angeles business property in the wholesale district, the Textile Center Building at 315 East Eighth street was sold yesterday to W. D. Merickel of Monrovia for $865,000, by R. E. Allen, trustee of the estate of Lloyd & Casler, Inc., a bankrupt holding company.

Proceedings of the sale were held before Referee James Irwin and the transaction recorded in the Superior Court. According to Receiver Allen, negotiations were conducted directly between the trustee in bankruptcy and the purchaser, and no brokerage fee was paid.

The Textile Center Building, a twelve-story Class A structure, built in 1926 by Lloyd & Casler, Inc., has been occupied by light-manufacturing interests since it was built, and at one time was regarded as the center of such industries in Los Angeles.

HAWKS BREAKS FLIGHT RECORD

Trip from New York Made in Less than 15 Hours

"Bum" Weather said to Have Been Encountered

Aviator will Tarry Here to Play Golf with Dad

Capt. Frank Hawks flashed from the eastern sky over Los Angeles Municipal Airport yesterday and landed the fastest commercial airplane in the country at 4:50:43 p.m., 14 hours, 50 minutes and 43 seconds after he had taken off from Long Island, New York.

He raced the sun across country to shatter the former record of 18 hours, 42 minutes and 54 seconds, set by Lieut.-Col. Roscoe Turner, May 27, last. It was the first flight ever completed between New York and Los Angeles in full daylight.

An early breakfast in New York; an early dinner in Los Angeles, was part of the distinction held by Hawks last night.

"I feel fine," was Hawk's comment when he climbed from the single cockpit of the Texaco Travel Air No. 13.

WEATHER "BUM"

The sun was still high in the sky when Hawks's ship grew from a speck in the east to a bullet-like red-and-white monoplane within a few seconds and made a circling dive above the airport at 230 miles an hour.

"Going back right away?" he was asked.

"No, guess I'll stick around a couple days and play a little golf with my father," was the reply. "And I want to make sure of the weather the next time. I ran into bum stuff most of the way out, head winds and rain practically all the way."

The actual flying time of the daring flyer, holder of both transcontinental nonstop records and the only man to pilot a glider from coast to coast, was 13h. 35m. 43s.

Five stops for gasoline were made on the 2510-mile route from Curtiss Field, L. I., to the local port. These added one hour and fifteen minutes to his flying time and were made at Columbus, O.; St. Louis, Mo.; Wichita, Kan.; Albuquerque, N. M., and Kingman, Ariz.

Hawks averaged approximately

(Continued on Page 2, Column 3)

The Lancer

by Harry Carr

THE sardine season opened one minute after midnight on the 1st inst.

The first boat in brought seventy-five tons from Monterey Bay.

In Monterey alone there are eleven canneries, consuming thousands of tons of sardines. This is only a drop in the bucket compared with the canneries at San Pedro.

MONEY MAD

The fishermen of this coast have gone money mad.

The inevitable result will be a fish famine.

Whereas the fishing boats of past years were little Italian open boats with tiny "kickers" and wide-curved bows, the modern boats are fairly big motor ships. Equipped with mechanical refrigeration, they stay on the trail of the fish wherever they go.

They are able to do this for two reasons: They are financed in the main by big packing companies; the overhead of a motor ship with a Diesel engine is proportionately less than that of a small boat, which burns only a high grade of gas.

WHEN IT PAYS

The cost of modern fishing, however, has mounted so high that it is figured that it does not pay to cast a net in a sardine school in which there are not at least 100,000 tons of fish. Not, of course, that they have any hope of catching all those fish.

OVERPRODUCTION

At the present time—on account of modernised fishing methods—the market is glutted with sardines. There is so much surplus that thousands of tons are used for fertilizer and for fish oil.

GOOD-BY, ABALONE

The rocky Monterey coast still yields abalones. Our southern coast was cleaned out years ago.

The small black abalone has no practical commercial value. The big red abalone is the one sought.

Fish boats—since abalones became a staple article of diet—are bringing in as many as a hundred dozen at a voyage. It goes without saying that the abalone—which takes from four to seven years to grow—will soon be a memory.

The San Pedro abalone fishers now operate with divers off the Mexican coast.

WHAT'S THE ANSWER?

It is admitted by all hands that something should be done to control this rapacious onslaught against the fish of the sea. But no clear remedy presents itself.

Most of the commercial fishing is now done outside the three-mile limit of United States sovereignty. Only great commercial treaties between nations can be effective. And these treaties are about as probable as a law to regulate the rainfall or the weather.

Two Councilmen Have Hot Words

Councilmen Cooke and Randall had a set-to in the Council yesterday over Randall's action in changing the wording of two Finance Committee reports and Cooke accused him of "mutilating public records," which Randall promptly denied. The subject of the reports was the submission to the voters in two improvement districts in Randall's territory concerning the disposition of funds left over from two improvements.

Randall disliked the wording of the report and changed it. The reports were withdrawn for future consideration.

HAWKS DESCRIBES RECORD DAYLIGHT TRIP

Squalls, Heat, Winds and Headache Battled in Aerial Pony Express Flight; Much Material Gathered from Coast-to-Coast Journey

BY CAPT. FRANK M. HAWKS

Superintendent of Aviation Division, Texas Company

I had breakfast with my wife, Edith, in New York yesterday morning. I was in Los Angeles last evening and after having bathed and dined had a round of golf before it was dark. When I left Curtiss Field, Long Island, at 6 o'clock, daylight-saving time, yesterday, it was just breaking day. I got off easily with 109 gallons of gasoline aboard and headed for my first stop at Indianapolis. My course carried me over the skyscrapers of lower Brooklyn and lower Jersey and on toward the Alleghenies.

The gasoline supply, I figured, was enough to get me to Indianapolis, but, since I was flying a new ship and was not in any mad rush to get to the Pacific Coast, I decided to make five landings en route. I wanted to give as many cities as possible an idea of what the Texaco Travel Air No. 13 looked like and enable the public to form an idea of how and with what an aerial pony express from coast to coast could be operated.

From the time of the take-off until I set the ship down at Los Angeles Municipal Airport at 4.50:43 p.m. Pacific Coast time—14h. 50m. 43s. after the wheels left Curtiss Field—the trip was practically uneventful, excepting for peculiar weather over New Mexico and Arizona and a headache born of long hours in the cockpit.

I averaged 210 miles an hour for the first half hour out of New York. Then I ran into some choice headwinds. They blew on my nose about thirty miles an hour. Then came some rain squalls which I had to fight clear across Pennsylvania.

Despite these conditions I climbed over some of them, but I was forced to fly nearly blind before I came out over Columbus. Instead of trying to make Indianapolis I dropped down at Columbus and made a quick landing and refueling, losing sixteen minutes.

Adverse weather conditions did not let up until I got over Terre Haute. Fromt here to St. Louis it started to get hot, but I could stand the heat as long as the visibility was good.

I saw Red Jackson and Dale O'Brine circling over St. Louis and I sent them up a note of greeting. Wonder if they got it.

Headwinds picked up again from St. Louis to Wichita, but they were about ten miles an hour slower than those I had at first.

It was plenty hot by the time I had landed and taken off at Wichi-

(Continued on Page 18, Column 5)

AUNT HET

BY ROBERT QUILLEN

"What's the use o' havin' color schemes an' things like that for a party? Nothin' will save you if you don't have enough to eat, an' when you feed 'em plenty nothin' else matters."

(Copyright, 1930, Publishers Syndicate)

Sexes Equal in Jury Chosen for Oesterreich Murder Trial

COURT TO BEGIN HEARING TODAY

Three-Day Struggle to Pick Jurors Succeeds

Shapiro, Important Witness for State, Absent

Demand for Plane Trip Fare Arouses Prosecutor

A jury of six men and six women finally was obtained yesterday afternoon in Superior Judge Hardy's court to hear the case against Mrs. Walburga Oesterreich, charged with complicity in the murder of her husband, Fred Oesterreich, in 1922.

Both prosecution and defense announced themselves satisfied with the personnel of the jury shortly after 3 p.m. Selection of the jury has been going on since the trial opened last Monday morning. Two men alternate jurors also were selected.

Immediately after the jury was sworn Judge Hardy, at the request of both sides, adjourned court until this morning, when the taking of evidence in the case will commence. Before the jurors were released, however, the court admonished them with particular emphasis that they are not to discuss the case with anyone nor read about it. The jury was not locked up.

JURY PERSONNEL

Those selected to sit on the jury are Henry S. Guio, 251 West Pomona Boulevard, San Gabriel; O. W. Stokes, San Fernando; Alice Dennison, 1919 South Harvard Boulevard, Los Angeles; Alta P. Wyman, 8005 Dalton avenue, Los Angeles; Arthur J. Madison, 148 East Avenue 56, Los Angeles; George Dickerson, 145 North Los Flores avenue, Lynwood; Margaret C. Ager, 138 South Hellston street, Pasadena; Arthur C. Burlingame, 6044 Echo street, Highland Park; J. E. Aikins, 4843 Gilmore street, Van Nuys; Matilda Dawson, 315 North Atlantic Boulevard, Alhambra; Maud Cass, 1634 Ralph street, Rosemead, and Mrs. Alice Blume, 3528 Floral Drive, Los Angeles.

The alternate jurors are Henry L. Bassett, 1024 Seventh avenue, Venice, and A. N. Odenheimer, 935 Mutrfield Road, Los Angeles.

SHAPIRO OUT OF STATE

As Dep. Dist.-Attys. Costello and Russell prepared to present their evidence before the jury they announced last night that Attorney Herman Shapiro, who once represented Mrs. Oesterreich in a civil capacity and who was regarded as an important State's witness, had left town some days ago and was located only last night in St. Louis. It was learned that Shapiro demanded his airplane fare paid before he would return to testify, and that the demand resulted in heated telegrams in answer by Costello.

Shapiro once made an affidavit that Mrs. Oesterreich, when she was arrested the first time some years ago in connection with the murder of her husband, commissioned him to go to her home and release Otto Sanhuber, so-called ghost of the garret, from his attic abode in Mrs. Oesterreich's residence. Shapiro's affidavit led to the apprehension of Sanhuber and his indictment and Mrs. Oesterreich's.

Shapiro, however, may not appear as a witness for the prosecution during the trial, Costello indicated last night.

Shapiro's collect telegram from St. Louis follows:

WITNESS EXPLAINS

"Buron Fitts, District Attorney: Understand Costello desires my testimony in Oesterreich case. Am here on business that will require another month to conclude. Cannot understand your need of me because relationship of attorney and client that existed between defendant and myself would bar my testimony. This is apparent because my testimony was inadmissible in the Sanhuber case. In addition I have your promise. Therefore my absence should cause State no embarrassment. However, if matters develop requiring my presence wire me funds covering round trip aeroplane fare from St. Louis and I will appear upon eighteen hours' notice."

The telegram was signed "Herman Shapiro, 900 Morgan street, St. Louis."

Costello wrote a scathing answer to Shapiro's telegram, asserting that the witness left this jurisdiction without the consent of the court or the District Attorney and that the District Attorney's office has no intention of paying his fare to Los Angeles or any more "collect" telegrams from him.

ACTRESS SUED BY PARIS SHOP

Lilyan Tashman Asked to Pay 25,000 Francs for Gowns She Bought in 1927

Lilyan Tashman, film actress, failed to pay for gowns purchased in Paris in 1927, according to a suit on file in Municipal Court yesterday. Acting as assignee for Leneif's, Paris, C. J. Hoyt asks 25,000 francs from the actress, sued under the name of Lilyan Tashman Lowe. The suit was filed by Attorney Howard P. Hale.

Miss Tashman purchased "One manteau crepuscle gris, one robe ciros, one robe Andromaque and one robe flore" on open book account which she has refused to pay, according to the complaint. Hall asks judgment for 25,000 francs with interest from February 14, 1927, to date.

Hundreds Take Civil Service Tests in July

During the month of July the Civil Service Commission gave examinations for eighteen different classes of positions and a total of 855 persons took these examinations, according to the monthly report of Clifford N. Amsden, general manager of the Civil Service Department.

The position for which the greatest number of persons took the examination last month was that of assistant cashier in the City Clerk's department, for which there were 151 applicants.

During the month 288 appointments to jobs in the various city departments were made and for this purpose the Civil Service Commission certified 325 names to the heads of the departments from the eligible list.

MERRIAM TO SPEAK AT HAWKEYE PICNIC

Senator Frank F. Merriam, candidate for Lieutenant-Governor, will be the speaker at the Hawkeye picnic, Bixby Park, Long Beach, Saturday. He is past president and member of the board of directors of the Federation of State Societies and past president of the Iowa Association of Southern California. Senator Merriam expects a huge turnout for this all-day picnic, which is the recognized annual affair of the Iowa Association of Southern California.

LITTLE EVA STUNT REVERSED

Modern Trouper Descends from Skies

Miss Loma Worth and Her Plane

UNLIKE troupers of earlier days, Miss Loma Worth, 22 years of age, does not travel by train to keep theatrical engagements. She doesn't sit on her trunk on the station platform waiting for the 5:15. She has no need of chair cars or Pullmans.

When she has need to travel she steps into her own airplane and very soon she's at her destination, ready to go on with her act.

Yesterday she descended from the skies at Grand Central Air Terminal. She can fly the machine herself, but just to be safe Ray Norby, who is a good, dependable pilot, accompanied her. They came from Oakland, and today Miss Worth will do her stuff at a local theater in a "one-woman band specialty," which is good enough to enable her to own an airplane.

HAWKS BREAKS AIR RECORD

Entire Flight Made from New York in Daylight; Five Stops Made for Gasoline

(Continued from First Page)

200 miles an hour while he was in the air.

HOPES REVEALED

His sizzling dash—besides bringing the two seaboard cities closer together in a race against time—proved the feasibility of a fast air pony express service, Hawks pointed out.

"There is no reason why ships cannot connect Los Angeles and New York in the future with all-daylight air service for transportation of securities and cash," Hawks declared.

"I hope to make the return trip to New York in twelve hours. The winds will be in my favor and perhaps I will have to refuel only at Albuquerque, Wichita and Indianapolis.

"On the way out I ran into rainy weather from Pittsburgh to Terre Haute, Ind. Then the weather cleared up a bit to New Mexico, but I had tough going to Needles, Ariz.

"I held the ship at an average altitude of 8000 feet, but went up to 14,000 feet one time and dropped to 5000 some of the time, looking for helping winds. I came over the Arizona mountains at 10,000 feet.

"The motor was not wide open any of the way."

The engine, a J-6 seven-cylinder air-cooled Wright Whirlwind, functioned perfectly, Hawks said.

It will be checked here by Tommy Thomas before the start of the eastward hop.

First persons to greet Hawks at the local field were his parents, Mr. and Mrs. Charles M. Hawks of Hollywood.

"How about a good dinner, mother?" the pilot asked. "I'm hungry."

A reception committee also extended a formal welcome to the record-breaking flyer. This included Mayor Porter, Col. Thomas P. Cook, A. W. Poole, both of the Chamber of Commerce, and J. A. Bermingham, vice-president in charge of production of the Texas Company, sponsors of the flight.

HIS OWN IDEAS

Hawks was taken in the leading car of an automobile procession to the Ambassador, where he will remain during his stay here. His ship was hangared at the local port and will get a thorough scrubbing before its nose is pointed for New York.

It is one of only four of its type in existence and is the speediest commercial plane in the air. It was built at Wichita, Kan., and many of Hawks's own ideas are embodied in it. He has a sliding glass cover for the cockpit that cuts down wind suction and increases the speed five miles an hour. The motor is covered with a streamlined cowling and metal "pants" cover the landing wheels to give the ship more speed. Hawks said the craft will do 270 miles an hour on open throttle.

HAS FASTER PLANE

Although Hawks registered terrific speed on yesterday's flight, Col. and Mrs. Charles A. Lindbergh still hold the record for the fastest time made either way across the nation. They flew from Los Angeles to New York last Easter in an elapsed time of 14h. 45m. and 32s.

They were aided by favorable winds nearly all the way and if Hawks, who also will have the advantage of the prevailing eastward winds, comes up to his expectations he will shave at least two hours from the Lindbergh mark. His plane's top speed is approximately eighty miles an hour faster than the Lindbergh craft.

Despite its dazzling speed and sensitiveness to the controls Hawks had little difficulty in "fishtailing"—flipping the tail back and forth as a wind break—his plane to a comparatively slow landing at ninety miles an hour.

Hawks is 33 years of age and has been flying for thirteen years. During the World War he was an officer instructor at Brooks Field. Since the war he has given his time entirely to commercial aviation, startling the nation with his nonstop flights in both directions across the continent in June, 1929. He now is director of aviation for the Texas Company.

REALTY CLASS UNDER WAY

A midsummer short course in real estate, to prepare salesmen and brokers for the September examination, is meeting on Tuesdays and Thursdays from 7 to 9 p.m., the work is under direction of the extension division, University of California. Ivan A. Thorson is the instructor. The class is meeting at extension division headquarters, 815 South Hill street.

RECKONING FACED BY PAIR

Youths Held in Trump Hold-up Slaying Accused of Murder and Series of Robberies

Charged with the murder of Ralph O. Trump, salesman, and the robbery of seven Los Angeles drug stores, Jacques Samaniego, 19 years of age, and Wilbur L. Mossberg, 23, yesterday were named defendants in a complaint issued by Dep. Dist.-Atty. Colegrove.

The two youths are accused of slaying Trump on the night of October 24, 1928, during an attempted hold-up in front of 6355 Homewood avenue. At the time Trump was sitting in his car with Miss Margaret Uhlman. The two bandits walked up to the car, one on either side, and ordered him to "stick 'em up." Trump started to comply, but one of the bandits fired a shot which killed Trump instantly.

The two youths were arrested by Detective Lieutenant Greetan, who overheard them quarreling over the division of $50 asserted to have been taken during a drug-store robbery. A few hours later they were identified by Miss Uhlman as the men who killed Trump.

Later, according to police investigators, the two confessed to the murder, and also to numerous drug-store robberies which occurred during the last two months.

As a result seven robbery charges were filed against Samaniego and Mossberg by the police, in addition to the murder charge, after numerous witnesses had identified them.

According to the officers, the youths have admitted that they were under the influence of drugs at the time they attempted to rob Trump. Mossberg, who is accused of firing the fatal shot, declares it was accidental, according to the investigating officers.

Samaniego and Mossberg were arraigned before Municipal Judge Ballard on the murder charge and ordered committed to jail without bail pending their preliminary hearing, which the court set for the 13th inst.

FITTS RETURNS TO SOUTHLAND

(Continued from First Page)

1929, as compared with payments of several hundred thousand dollars each under the old laws in 1928.

"LAME EXCUSE"

"As an excuse for what they have done—and it's a lame excuse—the spokesmen for the administration are telling how much local taxes the big corporations pay. Why, of course, they pay local taxes. They always have. But that has nothing to do with their State taxes. Just remember that if you are paying $100 in taxes on your home you are paying four times as much as the largest oil company in California paid in State taxes for the year 1929.

"You should be interested in knowing that California has jumped from seventh to second place in the tax burden per capita among the States of the Union. Only the State of Nevada has a higher tax burden per capita. You should be interested in knowing that the expenditures of the present State administration are $139,000,000 more than was spent in the preceding four years."

PETERSON
FOR THOSE NOT SLENDER
FINAL CLEARANCE
BASEMENT SALE
48 DRESSES
Cool Summer Styles
TREMENDOUS REDUCTIONS
Made for INSTANT CLEANUP!
No Exchanges.
No C.O.D.'s.
No Returns.
Up to $35 Clearance $10
Basement...738 W. Seventh St....Los Angeles

USED CARS for business and family use See today's Times Want Ads

Of all toothpastes on the market—Colgate's holds overwhelming sales leadership

For 30 years—toothpastes have come and gone. Today—as 30 years ago—and all the years between—Colgate's is still the biggest seller.

COLGATE'S has *healthfully* and *completely* cleansed more people's teeth than any other dentifrice the world has ever known.

COLGATE'S has done this for more *years* and *more* people than any other dentifrice ever made.

COLGATE'S has been more universally *recommended by dentists* than any other dentifrice ever made.

COLGATE'S is advised by leading authorities who have been retained to make analytical tests and render expert opinion. Such eminent authorities as Dr. Shirley W. Wynne, Commissioner of Health of New York City, Dr. Hardee Chamblin, Dean of School of Sciences, Catholic University of America, Washington, D. C., and others agree Colgate's has cleansing properties found in no other dentifrice.

WHY?

BECAUSE dentists and users alike know that Colgate's gives the maximum results in thorough and healthful cleansing of the teeth. And because more people use Colgate's than any other make . . . because it outsells all others . . . and has for 30 years . . . the manufacturer can continue to sell you the generous, full-size tube at the low price of 25 cents.

BE guided by this overwhelming preference. Clean *your* teeth tomorrow—and *every* day—with Colgate's—the world's most popular toothpaste.

Every 3 months

8%

through good times or otherwise, the 700 shareholders of NORTH AMERICAN have continued to receive their Dividend Checks

NORTH AMERICAN BOND & MORTGAGE COMPANY

6333 HOLLYWOOD BLVD. GUARANTY BLDG.

BABE SMOTHERS IN PARKED AUTO

Blanket Falls Over Face, Suffocating Infant

Father Absent from Car but Ten Minutes

Parents Rush to Hospital, but Efforts Fail

Left in his parents' sedan parked on the street for ten minutes, John Joseph Fitzsimmons, Jr., 3 months of age, smothered to death yesterday when his blankets became pulled about his face as he tossed about on the rear seat, police report.

The father, J. J. Fitzsimmons, Sr., of 4307 Jackson avenue, Culver City, left the baby in the automobile in front of 1377 South Flower street while he went to the residence at that address to get Mrs. Fitzsimmons, who was visiting friends there. It was away ten minutes, he said. When the parents returned to the car they discovered that the baby had rolled about on the seat until the blankets had smothered him and ended his life.

MISTRIAL IN "PRINCE" CASE

The jury which was trying "Prince" Alexander Light on charges of petty theft was dismissed and a mistrial declared by Municipal Judge Sheldon yesterday, when one of the jurors, after the jury had been sent out, admitted that she had obtained information on the case outside of the courtroom. The case will be reset today.

Light, who was arrested following the collapse of his effort to stage "Hamlet" at a downtown hotel, is charged with obtaining $156 from Clara M. Fogelsong of 151 South Commonwealth avenue for instruction in Shakespearean roles. He also is facing trial on check charges in Superior Court.

Bridge Spanning San Gabriel at Azusa Now Open

Barriers erected six months ago when construction was started on a new bridge over the San Gabriel River near Azusa were pulled down yesterday, following the completion of the work.

The new structure takes the place of a twenty-one-foot-wide bridge. It provides a forty-two-foot roadway and a five-foot sidewalk. The bridge cost $92,000 and was put up by the Johnson Construction Company.

Announcement of the opening of the bridge was made at the local State highway office, S. V. Courtelyou, district engineer. Construction was supervised by V. A. Endersey, construction engineer of the bridge department.

Five Pets will Plead Mutely for Life Today

Three dogs and two cats will appear in Superior Judge Hardy's court at 10 a.m. today and mutely plead with the judge for their lives.

Their advocate before the bar will be Attorney Griffith Jones, who filed a suit for Mrs. Nancy White of Pasadena to enjoin the death of the animals as prescribed by their owner, Mrs. Nellie Winterman, who said she wanted the solace of her pets in "spirit land."

Mrs. White's petition states that there is no proof that animals can appear in "spirit land," and that Mrs. Winterman's action in so directing the animals' death would dissipate her estate, the dogs being worth $1000, it is asserted.

Many animal lovers have been subpoenaed to appear on behalf of the condemned pets, according to Attorney Jones.

COURT SETS RETRIAL OF RED GROUP

Plaza Riot Communists' Case Put on Calendar for September 5, Next

Retrial of ten Communists charged with various offenses growing out of the Plaza riots of February 26, last, was set yesterday by Municipal Judge Curtis for September 5. The first trial, which consumed more than two weeks, was ended in Municipal Judge Stutsman's court, when a jury disagreed after deliberating more than ten hours. The jury found Meyer Baylan, the eleventh defendant, not guilty.

Trial of Frank Spector, Communist agent; Mrs. Bertha Turch, Sol Ehrenberg and Joe Turchinsky, now is in progress before Judge Stutsman. Yesterday Police Officer Pfeiffer, the first witness called by Deputy City Prosecutor Hornaday, was on the stand during the entire day. He testified regarding Spector's arrest.

KANSANS PLAN PICNIC

The Greenwood county (Kansas) annual picnic will be held in Brookside Park, Pasadena, next Sunday, W. D. Smith, president of the society of former Kansans, yesterday announced.

HE "TELLS WORLD" ABOUT CALIFORNIA

John Steven McGroarty

BREAKFAST CLUB HAILS McGROARTY

Ovation Given Author as He Speaks on Romance of Gold Rush Days in '49

With every man and woman of the crowd of more than 800 rising in tribute to his genius and to his labors for California, John Steven McGroarty yesterday morning received an ovation from members of the Breakfast Club and the support of the organization was pledged to his summer festival season opening Saturday night at his Tujunga home, where for four weeks four of his pageant-dramas will be presented in an outdoor theater among the live oak trees of the Verdugo Hills.

The romance of James Marshall, who discovered California's gold field that produced many millions of dollars in 1848 and 1850, but which profited Marshall not at all, was the topic of Mr. McGroarty's address, which included a typical statement, "There is no land like California—and I have seen them all. I wouldn't trade the ground of this Breakfast Club here for all the countries of Europe combined!"

Outstanding on the morning's program was the decoration of Dr. Samuel M. Marcus, Los Angeles physician, with the palm of the French Academy of Science, Hon. Henri Didot, French Consul-General for Los Angeles, acting for his government in recognition of the work done by Dr. Marcus in "mental rehabilitation of French war veterans living in California." Mayor Rolph of San Francisco also spoke, confining his remarks to an appreciation of the greatness of Los Angeles as "the first city of California and the entire Pacific area."

A further international note was given the morning by the introductions of Consul-General Arturo Rios, representing Chile in Los Angeles; Desiderio Garcia, Undersecretary of Commerce of Chile; Carlos De la Barra, secretary of the Chilean Embassy in Washington, D. C.; Francisco Garcia Paz, officer of the Santiago (Chile) Chamber of Commerce, and I. A. Packer, French Consul-General for Hawaii.

Peru Passport Fee Dropping Amity Gesture

Orders from President Leguia of Peru to issue passports to Peru free to any United States citizens of good character have been received in Los Angeles by Peruvian Consul Ayulo, he announced yesterday.

"The order," Consul Ayulo said, "comes as a gesture of the high esteem in which my country and especially President Leguia hold the United States. The charge, heretofore, has not been great, only $5, but the dropping of the charge to citizens of this country only is intended to place special significance on the excellent relations toward which we are striving both in this country and in my native Peru.

"Do you know that President Leguia has caused Peru to make a legal holiday out of your Fourth of July? It is observed there with almost as much enthusiasm as in this country.

"United States has no warmer friend in all South America than Peru and the dropping of the passport charge is offered as our latest gesture to this end."

Young Inspects Site for New State Building

Gov. Young returned yesterday from Sacramento, where he interviewed John MacDonald, recanting witness in the Thomas J. Mooney-Warren K. Billings case.

Shortly after his arrival the executive inspected the site for the State Building to be erected in West First street between Spring street and Broadway. He expressed himself as delighted with the fact that the minimum bids amount to less than the estimated cost of the structure.

The bids are being analyzed at Sacramento and the awards will be announced within a few days by George B. MacDougall, State Engineer, who opened the bids here yesterday.

PROOF

OF MACMILLAN MORE POWER -- MORE MILEAGE

By The

SAN DIEGO FIRE DEPARTMENT

1.3 MORE MILES PER GALLON WITH THE NEW MACMILLAN

NOT everyone is directly interested in how many gallons of gasoline a fire department motor consumes per hour ... but every driver of a motor car is interested in the fact that a test made by the San Diego Fire Department, July 29th and 30th, 1930, demonstrated an approximate

SAVING OF 24½%

You can prove to your complete satisfaction... just as the San Diego Fire Department proved ...that Macmillan "more power...more mileage" is an absolute definite fact.

No matter what car you drive ... Cadillac or Ford, Lincoln or Studebaker... rain or shine, fair weather or foul ... Macmillan will give you "more mileage per gallon than any other gasoline you have ever used... or your money back."

The new Macmillan is manufactured by a patented process discovered by Macmillan engineers and chemists, owned and used exclusively by this company. By this process, a *combination* of qualities is given to you in Macmillan gasoline, heretofore thought impossible: (1) quick starting; (2) 12% greater power; (3) more mileage.

The proof of every Macmillan claim is waiting for you at the red, white and black pumps. If your motor could choose, it would say "Macmillan."

The following is a complete affidavit, proving the superiority of Macmillan gasoline as a motor fuel.

We, the undersigned, hereby certify that an official test made on the new Seagraves fire apparatus for San Diego Tuesday, July 29th and Wednesday, July 30th using a premium gasoline and the New Macmillan gasoline, the following results were obtained:

On the premium gasoline we used 36 and one-half gallons per hour and pumped 1023 gallons per minute at 120 pounds pressure with a 10-foot lift.

On New Macmillan gasoline we used 21 and two-thirds gallons per hour and pumped 1189 gallons per minute at 120 pounds pressure with a 13-foot lift, which was 166 gallons more per minute than the above mentioned test.

The New Macmillan gasoline showed much greater efficiency in power, higher water pressure and an approximate saving of 24 and one-half per cent.

E. L. Colvig
Motor Mechanic
San Diego Fire Department

Subscribed and sworn to before me this 31st, day of July, 1930.
Marybelle Mercer

W. F. Akers
Delivery Engineer
Seagrave Fire Apparatus Company

GUARANTEE

MACMILLAN GASOLINE is guaranteed to give you more mileage per gallon than any gasoline you have ever used—or your money back.

R. O. Macmillan, President
MACMILLAN PETROLEUM CORPORATION

MACMILLAN GASOLINE

RADIO KMPC
710 KILOCYCLES
Beverly HILL-BILLIES
10 to 11 Every Nite
Except Monday
Owned and Operated by MACMILLAN PETROLEUM CORP.

"THERE IS A DIFFERENCE IN GASOLINES"

MACMILLAN PETROLEUM CORP. • *Refineries* • California • Texas • Arkansas

©1930 by M. P. Corp.

BROADWAY HILL AND SEVENTH "ONE O'CLOCK SATURDAYS"

BULLOCK'S BASEMENT STORE
AUGUST CLEARANCE

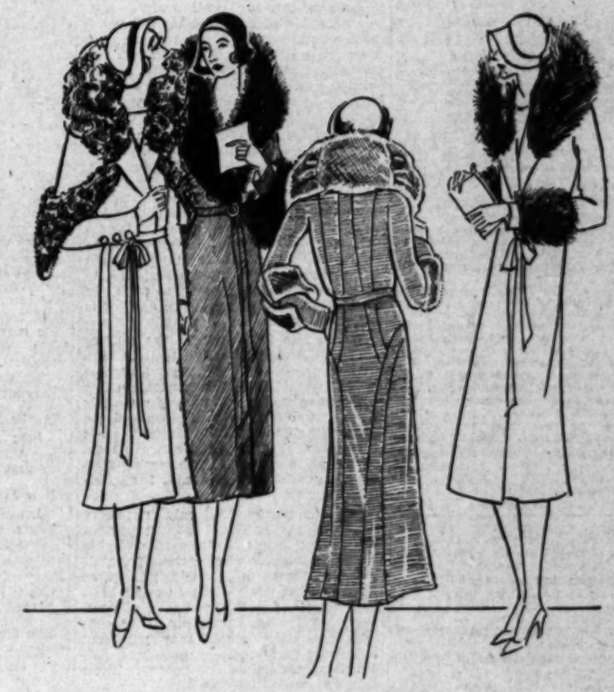

Clearance Values

New Fur Trimmed Coats

$38.50

Friday

—New Coats—advanced Winter Models secured by Bullock's Basement Store to feature in this, the "One Sale of the Year" at a much less than regular price, $38.50, Friday (not today)

—New Winter Coats with the new style details—the new materials—and the new colors—

—Coats with luxurious big collars and cuffs of fur in self or contrasting color—at $38.50, Friday.

—Winter Coats in the new long lengths with the new fitted silhouette lines, the blouse or bolero back or semi-detachable cape—

—Coats that are beautifully made with careful attention to detail—lined throughout with crepe satin or flat crepe—

—Illustrated are just four of the styles and there are many others in blue, browns, greens, gray, red and black with sizes 13 to 46 in the assortment but not all sizes nor all styles in all colors—

—Coats that should establish a new precedent in Value-giving in this Bullock's August Clearance at $38.50, Friday (not today)

BULLOCK'S Basement Store

THE TIMES-MIRROR COMPANY
OFFICERS
HARRY CHANDLER, Pres. and Gen. Mgr.
HARRISON GRAY OTIS CHANDLER, Vice-Pres. and Secy.
FRANK T. PFAFFINGER, Treasurer.
DIRECTORS
Harry Chandler, Marion Otis Chandler, Frank T. Pfaffinger, Mabel Otis Booth, Harry Carr.

Los Angeles Times
EVERY MORNING IN THE YEAR
DAILY FOUNDED DEC. 4, 1881—SIXTY YEAR
RALPH W. TRUEBLOOD, Managing Editor.

Average for every day of July, 1930..... 175,580
Sunday only average for July, 1930..... 207,532
Average every day gain over July, 1929..... 4,413

OFFICES:
New Times Building, First and Broadway.
Branch Office, No. 1, 518 South Hartley Street.
Washington Office, 1217-1219 National Press Club Building.
Chicago Office, 360 North Michigan Avenue.
New York Office, 285 Madison Avenue.
San Francisco Office, 742 Market Street.
Pacific Office, 2323 Union Henry Grant Bldg.
In addition to the above offices, The Times is an [illegible] and may be found at European travelers at the [illegible] and many in branch of European Commissary, Paris, and office of the American Express Company, Paris, and [illegible] Boul Service, Paris, France. The Bureau of Cal[illegible] receiving of the last-named address will be published in The Times at intervals.

LOS ANGELES (Loce Ahng hayl ais)

MEMBER OF THE ASSOCIATED PRESS
The Associated Press is exclusively entitled to the use for publication of all news credited to it or not otherwise credited in this paper and also all local news published herein.

The Times seeks at all times to be accurate in every published statement of fact. Readers who discover any important inaccuracy or misstatement will confer a favor by calling attention of the Editorial Department to the error.

No employee of The Times is permitted to accept any gratuity, in money or its equivalent, from any individual, group or organization having news or business relations with The Times. The public should clearly understand that it is unnecessary to pay anybody anything to get news into The Times, and that any Times employee who accepts "gifts" calculated to influence his or her work for this newspaper is thereby rendered subject to immediate discharge.

Bad laws, if they exist, should be repealed as soon as possible; still, while they continue in force, for the sake of example, they should be religiously observed.
—Abraham Lincoln.

Today's Bible Text

For we have not a high priest which cannot be touched with the feeling of our infirmities; but was in all points tempted like as we are, yet without sin.
—Heb. iv:15.

FINANCIAL WORRY?

News item says illness of wealthy Californian "is causing his physicians great concern." They don't like to lose that kind of a patient.

NOBLE AMATEURS

Belgian nobility parades in costumes and ancient jewels to lend reality to a historical pageant. We'll bet those who looked on would much have preferred that the cast was taken from the Hollywood studios. They would at least look like the knights of old.

DUCKING STOOL STUFF

Doug lost a little money, but he should give public thanks to the bandit who held him up. The incident revealed the fact that the gossips who whisper about "the separation of Doug and Mary" have failed to keep them from occupying the same house, anyway.

MARRIAGE AS A DUTY

Prince of Wales is reported as promising to wed if an heir presumptive fails to arrive at the home of his brother in the near future. There are a lot of princesses kicking around who wouldn't mind the job, even if such sentiments were really expressed by the Prince.

TOO MANY CROOKS

There were 125 cases of banditry in Los Angeles during the month of July. This is unusually heavy and proves that the loose-fingered guys of other cities have been working the field. The police are organized to meet the foe and it is predicted that the hold-up industry will show a marked shrinkage.

GAMBLING IN PARIS

The word has gone forth that the gambling clubs in Paris must move out into the suburbs or close their doors. The Americans will have to go out into the environs to spend their money. The Parisians wish to keep them downtown. Also it makes the city seem cleaner for advertising purposes.

THEN AND NOW

Wet paper plays up increase in drunk arrests as evidence that prohibition is a failure. The odor of liquor on a man's breath, nowadays, brings a raiding squad, whereas in former times a fellow had to be helpless before attracting the attention of a cop and then it was ten to one that he would be sent home. Figures sometimes need a little explaining.

COATS OFF!

In spite of the strenuous objections of the proprietor of a high-class restaurant in New York a group of coatless male diners crashed into the place on a hot, humid evening last week and demanded to be served. At first the waiters, at the instance of the proprietor, would not listen to them, but after a while dignity melted—an easy thing to do under the circumstances—and the coatless ones ate dinner in comfort save for the uneasiness they must have felt because of the disapproving glances of fashionable women, themselves attired in as little raiment as the law allows.

But these intrepid men had established a precedent, and it is pretty safe to say that it will be followed not only in torrid weather in Gotham, but in other American cities. Just why men should suffer in tuxedos and waistcoats at dinner while women wear so little always has been a question and now these daring New Yorkers seem to have answered it.

During the recent period of excessive heat in the East orders have been issued by the heads of many police departments permitting policemen to take off their coats while on duty. Similar action has been taken with regard to street-car conductors and motormen. Although we have had no such high temperatures in Los Angeles as they have been having in the East and Midwest, our police and street-car employees have been allowed to go coatless. But for these men and for the male population as a whole the problem of hot-weather garb still awaits solution.

A USEFUL INQUIRY

The White House conference on home building and home ownership, the latest inquiry set on foot by President Hoover, will do a vast deal of good if it succeeds in accomplishing any of its objects. These are listed as follows: To increase the supply of capital available for home building; to reduce the cost of financing the building and purchase of dwellings on the installment-payment plan; to bring within reach of the most modest means homes of artistic design equipped with every comfort and convenience.

These objects are complementary and, to some extent, necessarily overlapping. The provision of more capital will itself reduce financing cost, but reduction of financing cost may in some cases be accomplished without more capital. The third is a problem of design, perhaps of large-scale fabrication or mass production, inter-related with both the others.

Presumably, since the inquiry was set on foot without legislation, the conference is to be purely a fact-finding body. It is not indicated that the President thinks the Federal government can do, or ought to do, anything in connection with what is plainly a private business concern, yet of considerable public interest. The most useful function such an inquiry could perform would be to get the facts and make them public in an authoritative manner. To do that is not paternalism.

Among the facts which the conference will certainly bring to light are that this is one of the most favorable times to build that this generation has seen, since prices of building materials have never been lower in years and the supply of skilled labor is higher than is customary. Further, at least in most parts of the country, there is abundant capital available at low rates for building purposes.

Building creates not only necessary consumable goods, but permanent values, and is one of the most desirable developments from an economic standpoint. It is a basic industry, whose activity promotes activity in other basic industries and aids the spread of prosperity. It is thus a specially fitting subject for inquiry, which may point out new ways of increasing usefulness, cutting cost and improving quality. There is no reason to suppose that, even in a business so long established as building, all is known or realized, and that nothing more remains to be discovered and made available. Improvements are constant, but news of them does not always spread rapidly. A survey of the field will help spread the news.

Apparently the financial problem is uppermost in President Hoover's mind—in fact, he named it first in his announcement. It is plain there is something the matter with a business in which interest charges for a portion of the capital required run up to 25 per cent, which is the case with some second mortgages, and a plan that would reduce this to a reasonable figure would be a boon to the country. In itself it would give great impetus to the renewal of prosperity, since by stimulating building it would give employment to thousands of those now out of work and send new blood coursing through all the arteries of trade.

The inquiry is to be privately financed, as several other Hoover inquiries have been, which means it will be free from Congressional interference and dissociated from politics. Yet it will be semiofficial in character and its findings will have due weight. Under such auspices such arrangements are free from valid objection. Incidentally, President Hoover is the first to make them.

COMMERCE OF CULTURE

We are entering a new phase of education. The heads of universities are beginning to pass from the educators into the hands of business administrators. Dr. Sproule, new president of the University of California, has been the comptroller of his alma mater for a dozen or so years and has not been loaded with degrees. Indeed, he received his LL.D. at the hands of the Trojan university at the last commencement.

Business is acquiring a new dignity. The word "business" is fairly modern. In the days of Chaucer it seems to have come into being as "busyness." Nor was it in the best repute; loafing was at that time the mark of a gentleman. And the loafer who killed the most time, or the most men in war, or the most beasts in the hunt was the most highly esteemed.

Business ideals in the old days were not the highest. They were little more than polite pillage. It has taken several centuries to drive piracy from the high seas; it took a longer time to knock it out of business. Those who live off of the husbandry of others today are racketeers, gangsters and outlaws.

Royalty looked askance publicly at business; but privately began to court its power. Culture and religion held out the longest and refused to admit the dollar into good society. But with the necessity for larger buildings and endowments, the universities began to dispense their degrees upon high commercial controls.

And today even religion does not feel comfortable, unless it can be regarded as conducting its affairs in a business-like way. Whatever their ideals may be, pastors are practically more or less business managers instead of preachers today.

The magic word in every circle is business. It must be honest; it must be energetic; it must be serviceable; it must be courteous; it must be loyal; it must be willing to co-operate; it must have personality to put it across; it must be intelligent. But it must be business-like. The passing of the old order of the professional finds the business man at the helm. Culture has become even the commerce of ideas.

THE PAPRIKA SNEEZE

Hungary is trying to restore the national monopoly on paprika, which it seems to have had for years. But the bulk of the peppery stuff comes from Banat, which was separated from Hungary when the crash came. The center of the trade is in the city of Czegzd, which sounds like a good sneeze. It may shake the Balkans yet.

The LEE SIDE O' LA
By Lee Shippey

THE poloists of the Uplifters' Club and the Midwick Country Club can congratulate themselves on the fact that they really have interested Los Angeles in their game to the point of imitation. A. M. calls us up to report that on Los Feliz Boulevard yesterday he saw a boy on a bicycle, swinging a croquet mallet as he rode along. A. M. stopped his car to interview the boy for us.

"What's the big idea, Bud?" he asked.

"I'm practicin' for our polo team," replied the youngster, neatly knocking a long nail out of the highway and clear over into Jack Dempsey's front yard as he spoke.

"On bicycles?" queried our volunteer assistant.

"Sure. We ain't got any horses and regular polo mallets are too long for bicycles, so we use croquet mallets. We ain't got any polo mallets, anyhow."

All they had was the desire, but they were building that into a habit.

Maybe Just an Incurable Optimist

Lee: A Hollister man admits he has three wives. No doubt his defense will be insanity.—Amos Keetow.

New Light on History

Leeside: A Times news story tells how a snake failed to bite a man because the man bit it first. This may offer a clew to an old mystery. It may have been during a season of slack times that the snakes disappeared from Ireland.—P. R.

The Imaginary Wolf

There ain't no wolf at my door,
There ain't no wolf at all.
I know because I've waited 'round
Just hopin' one would call.

I'd smoke his meat and tan his hide
And buy new tires to play.
But, darn it all, there ain't no wolf,
In spite of all they say.

TENNYSON MABIE.

Kept Them in Training

It is said that the majority of the devoted church members of Southern California came here from the Middle West. Well, just look at the practice they used to have back there, praying for rain.

Thought It Combination Offer

People have great faith in what they read in advertisements in good newspapers. The other day one of our big stores advertised a "beach umbrella with eight-foot spread" at an attractive price and that day, among others, received numerous telephone orders. But the next day an indignant customer called up to protest.

"The umbrella was delivered today and it's quite all right," she said. "But you didn't send along that eight-foot spread—and we need it right now."

The customer must have thought she was buying a complete camping outfit.

Well, You Know Him Best

Lee: A friend of mine is making a boat trip to Ensenada. Would it be proper to wish him "bun voyage?"—R. L. P.

The Land of Perpetual Youth

It isn't only in the big towns. Our La Mesa correspondent reports overhearing this conversation:

Flapper: Mother, where did you put my lipstick after you used it?

Mother: Look on grandma's dresser. I think she had it last.

But He'll Accept Any Given Number

I am a canny Scotchman,
But I'm not loyal, quite.
I never buy a Scotch-plaid suit—
For fear 'twould be too tight.

BYRON DUDD.

Do Your Drive-in Shopping Early

Lee: Here's an appetizing sign we saw as we were driving through Owens Valley:

Angle Worms Drive In.

Isn't that hard to beat and easy to bait?—E. C. K.

"Olympiad"

Leeside: Now that the Olympic Games are coming, I feel it my duty to call the attention of yourself and other ignorant people to the fact that we should not refer to the games as the Olympiad, as so many of us are doing. I am informed that even Mayor Porter's official stationery carries a line about the 1932 Olympiad in Los Angeles! By my hog Latin, there's no such thing as a 1932 Olympiad, any more than there could be a 1932 decade or century. The Olympiad is the four-year period between the Olympic Games, not the season during which the games are held. Yet go to any Chamber of Commerce meeting or service club meeting or any other old meeting at which the games are discussed, and somebody who poses as an educated man is sure to get up and talk about the "forthcoming Olympiad which will be held here in 1932." Knowing that you probably are as ignorant as anybody about the meaning of "Olympiad," I feel it the friendly thing to do to write you these lines before you expose your ignorance in print, in the hope that you will also pass on the info. to the Mayor and the Chamber of Commerce.—C. H.

Receive our gratitude. You saved us just in time.

GANGSTERS ARE PAYING

A lot of the gangsters and bootleggers are finding out that they have to pay an income tax even if the government is supposed to be ignorant of their operations. A lot of them are beginning to understand that Uncle Sam is not as dumb as he looks. He may not be able to convict them of crimes, but he knows something of the extent of their business. As a result the lady collector in Chicago has been having a steady parade of gangsters and crooks who have found out that they owe the government something. Ralph Capone was fined $10,000 and sent to prison for three years for dodging his income tax. This salubrious incident helped to jog the memory of many others. One man turned over a deposit of $40,000 which he had in one of the banks and of which he could not remember the source. It is figured that the Chicago district will be several million dollars ahead when this thing is cleaned up.

TO A WREN

By James J. Montague

I saw six fledglings leave your nest
Emitting plaintive squeaks,
Six wrens, which you, without a rest,
Had fed for three long weeks.
Fatigue was in your drooping wing,
You moped about all day,
And long ago had ceased to sing
Your happy morning lay.
You seemed worn out with all the strife
And grief and toil of family life.

And then, within a day or two,
You took another mate
And hopped and sang the long day through
Above my garden gate.
And presently six little beaks
Were chattering for food
And for another three long weeks
You reared a greedy brood.
Said I: "That wren, poor worn-out soul,
Will now go in for birth control."

And now, sometimes in yonder tree,
And sometimes on the house,
Your music rising clear and free,
You page another spouse.
Although the summer half is gone
And you're a weary wren,
No happiness for you will dawn
Till you are wed again.
And as each day your song is sung
I sympathize with Brigham Young.

(Copyright, 1930, by The Bell Syndicate, Inc.)

WHAT OTHERS THINK ABOUT IT

TOO MANY LAWYERS

[Portland Oregonian]

England and Wales, combined, have a population almost four times as great as the State of New York, and yet the State of New York has more lawyers than England and Wales—18,473, as compared to 17,946.

The States of Illinois, Indiana and Ohio, put together, have more lawyers than England and Wales, though the English and Welsh number two and one-half times more than the residents of the three States. The same proportions will carry through in practically any combination of States desired. In other words, the ratio of lawyers to the total population appears to be much out of proportion in this country.

Alexander B. Andrews, retiring president of the North Carolina Bar Association, who presents these figures, believes that the standards for admission to the bar are too low in this country.

FEDERAL CONTROL NOT NEEDED

[Worcester Telegram]

The Northern Baptist Convention had no reason to be perfectly satisfied with the motion-picture situation, but it went to extremes in declaring for Federal control of the film industry "as a public utility."

The picture industry is a tremendous business. It supplies something which in these whirling times is generally admitted to be almost essential—like food and clothing and shelter. It supplies entertainment, relaxation and recreation. Further, the effects which the films produce on the millions of theatergoers are probably not fully appreciated or understood by anyone. But that doesn't mean that Federal control is necessary. For if there is any one thing concerning which national uniformity is not essential, it is entertainment.

POLITICS AND GANGS

[New York Tribune]

It is interesting to note that in the cases of both Chicago and Detroit gang violence goes hand in hand with the seesawing of political factions. The two are cause and effect, since under the regime of gargantuan corruption superimposed by prohibition only that large city is exempt from gang warfare which is completely dominated by a single faction. In such circumstances there is only one source of "protection" and therefore no encouragement to bloody rivalry among different groups of bootleggers. This may be considered a cynical explanation of the phenomenon presented by cities like New York, and Boston and Philadelphia, which manage to remain wet and peaceful; but who would rather not be candid than pharasaical in the matter?

UNGALLANT SENTIMENT

[Boston Transcript]

It really is not gallant on the part of public sentiment to make a lady pay so much for it as Mrs. Ruth Hanna McCormick had to pay.

A UNIVERSAL NEED

[St. Louis Post-Dispatch]

England needs a John D. Rockefeller, says the Prince of Wales. Not only England, but every family should have one.

HOLLYWOOD BOWL SCENE OF NOVEL

BY NEETA MARQUIS

Hollywood Bowl has graduated into fiction, in a novel by Pauline Stiles of San Bernardino—one of the new dollar books of the Doubleday, Doran Company—"The Mote and the Beam." Miss Stiles is the daughter of one of this State's most widely known medical practitioners, Dr. William H. Stiles, for forty-four years a resident of San Bernardino.

This native quality becomes immediately apparent to the Californian reader in dipping into "The Mote and the Beam," for the very casualness with which place names and descriptions slip into the text—Palm Springs, Laguna and the more or less recognizable "San Ysidro," not to mention Los Angeles and Hollywood—bespeaks the authentic knowledge of long familiarity. The post-office of "San Ysidro," where the story jumps into action, is deliciously set forth as "a Spanish dream dreamed by a smart young architect who had spent several months at the Beaux Arts in Paris and in the American Academy in Rome and a couple of weeks in Spain." Can't you put a sure finger on that postoffice? I can. And the nature touches constantly playing in and out of the action, relieving it, sharpening it, enhancing it—who but a Californian would know just how to handle them? Wisps of fog stealing into the hills at dusk, scarcely distinguishable from the misty blue of mountain lilac, twisted gray sycamores in sandy canyon beds, blinking horned toads with square mouths; fat, cat-baiting mocking birds; the wet-looking greenness of orange foliage; the withered Mexican, Jesus, who tends the goats; even a "Santa Ana" windstorm, with its dangerously electrical influence on human nerves. It is that windstorm which, in a way, precipitates the catastrophe.

"The Mote and the Beam" is Miss Stiles's third novel and shows a marked increase of technical deftness in its handling. The author's literary manner is most pleasing, revealing sympathy, wit, which is often ironic, with an accompanying insight into the tricky little ways of humanity and a choice of words refreshingly free from triteness. The story unfolds with growing intensity through complications born of differing temperaments and crossing wills, and comes to the supreme crisis in the Hollywood Bowl, where the hero, as a guest conductor, dominates his orchestra in the face of treachery within the ranks threatening him with artistic ruin—a scene truly powerful and thrilling. Miss Stiles has turned to the writing field only after some years in the realm of music, a training which gives intimacy and authority to all her musical allusions and situations. Educated in the San Bernardino public schools, National Park Seminary, in Washington, a girls' school in Rome, and finally the University of Redlands, she taught for a while in that university and in the San Bernardino High School.

A book of travel from the Paul Elder press, "New Footprints in Old Places," published soon after the war, which terminated her study abroad, started her on the literary path, but she gave four years to club work in her home city as literary chairman, and then as president, before she determined upon a serious writing career. She then wrote and placed, within a year and a half, five short stories and a novel, the stories leading to invitations from book publishers.

Miss Stiles is scheduled to speak before the Los Angeles Chapter, League of Western Writers, on Friday evening.

WHERE CAN I LEARN

Typewriting?

BY LOUISE L. TEMPLE

[Prepared in co-operation with the Los Angeles evening high schools. Questions concerning free evening classes will be answered if stamped addressed envelope is inclosed. Address Louise L. Temple, care of The Times.]

There come times in everyone's life when one feels that one is not progressing, but is just marking time or even slipping back. Then is a good time to stimulate mental processes by new contacts and by the learning of something new. There are new processes and new short cuts constantly being discovered by the wide-awake commercial teachers at the Polytechnic Evening High School, 400 West Washington Boulevard.

Free instruction is given to all comers of all ages and practice books are loaned free, with the free use of various types of up-to-date machines.

The typing room is open on Monday, Tuesday, Wednesday, Thursday and Friday evenings, 5 to 9. Correct sitting position to prevent fatigue and to increase speed is taught and insisted upon until it becomes a habit.

Business forms of the most effective type are studied, together with accuracy of spelling and sentence structure. Discussions of the proper way in which to make application for positions are held for students' benefit, and practical experience of the teachers enables them to explain fully the needs and policies of the business world.

Ray Baths for Horses

Race horses and dogs are being treated with artificial sunlight just before they go on the track in England. Some stalls are fitted with four powerful lights, and in the rays from these the animals stand quietly while taking their "bath." Among those in the know the sunbath is considered a factor when deciding racing odds.

Nearly 400 new books were added last year to the National Library for the Blind in London.

LETTERS TO The Times

[Name and address of writer must accompany all letters for this column. Letters of a personal nature or involving contentious religious questions are not acceptable.]

Not in Politics

LOS ANGELES, Aug. 7.—[To the Editor of The Times:] My attention has been called to the publication of my name in a list of indorsements for Buron Fitts, the candidate for Governor, in your issue of yesterday.

How my name was secured and by what right it was published is something I do not understand, and I certainly am privileged to deny and condemn the use of my name in this connection.

I have no vote. My position as interim pastor of the First Baptist Church gives me no warrant to commit the church to any influence whatever in any political controversy.

I am not passing on the merits or demerits of Mr. Fitts or any other candidate. I am simply condemning the use of my name without my permission. I was not even approached on the subject in connection with the indorsement printed yesterday.

W. H. GEISTWEIT,
Interim Pastor, First Baptist Church.

A Model Assessor

LOS ANGELES, Aug. 6.—[To the Editor of The Times:] As a taxpayer for twenty years I am thoroughly satisfied that no complaint can justly be made against the work of our present Assessor, Ed W. Hopkins, both in matters of placing values on an inviting equitable basis to encourage investment and in maintaining the lowest rate possible so as not to place excessive tax burdens on the small home maker and the man in business.

The growth of a city is mainly dependent upon a low rate of taxation and the first question asked by capital for investment and for industry is: "What is your tax rate?" Hence, it is a logical conclusion to say that the stability of the city as an industrial and business center is largely dependent upon the office of assessor, whose power of judgment in placing values equitably so that a low rate may be maintained with which to invite investors and newcomers, without which no city can grow.

I can say that in all the years I have spent in Los Angeles at no time has the tax rate been high. If the average taxpayer would stop and think for a moment about what he gets for his tax money, he will find assurance that in consideration of large and increasing population and more public benefits his taxes are really nominal. Low rental occupancy, schools, libraries, parks, band concerts, recreation centers, mountain resorts at half price, fire and police protection, garbage hauling and a hundred and one other benefits which tax money provides, can be laid at the door of efficiency in the office of Assessor Hopkins.

GEORGE D. BISNETT.

We Have the Votes

SOUTH GATE, Aug. 5.—[To the Editor of The Times:] On examination of the personnel of the committee appointments at the last Legislature of the State, one marvels at the brazen effrontery to the southern counties, inasmuch as not one committee has even a fair percentage from these great counties having the preponderance of population and taxes.

Would a fair Governor, perhaps from the south, allow such a thing?

They certainly outsmart us, those clever politicians up north, and we deserve all they hand out to us, as we do not stand together—we just let them have their northern men and favorite measures and take it out in whining a little.

What's the matter with us? We have the votes.

MRS. CHARLES F. GRAY.

Who Are Foreign Born?

SANTA MONICA, Aug. 5.—[To the Editor of The Times:] Your paragraph on August 4, comparing the personnel of the populations of New York and Los Angeles, requires, in my estimation, some qualification. You asserted that at least one-third of New York's population is foreign born "and yet Los Angeles may pass her some day with an almost exclusively American population."

Waiving the "one-third foreign" as pertaining to New York and applying the "foreign born" to the "almost exclusively American population" of Los Angeles, your prophecy seems to be safeguarded by the technicality "some day." Because, if the present immigration law holds on, some day the same will be true of New York and every big American city. Meanwhile, who are the "foreign born"?

Have you fully considered the fact that Los Angeles is nearly as cosmopolitan as New York, with many foreigners from all parts of the world? Have you added to these, in particular, the naturalized American citizens who were born in England, Ireland, Scotland, Wales, Canada and other English-speaking countries? Have you considered, also, the many thousands from these same countries who have failed, as yet, to become naturalized? Or, do you not consider a person born in England or Scotland as foreign born?

J. MORROW.

Fox Hunt by Automobile

While motoring on the road between Barmouth and Dolgelly, Eng., early in the morning, E. Quick saw a fox ahead of his car and gave chase. The machine's powerful headlights eventually dazzled the animal, which was run over and killed.

PEN POI

Still, Mooney might have died free to select some

Some States still have petite for oratory. ones that elect Senators.

German says prohibition law is a gam who win the game crutches.

There isn't much treaty that causes of all contracting weep and wail.

Some women parties and bit like staying

You can tell an France. He has sucker bait in tip in the other.

Statesmen are country than to Now you tell one.

The dumbest happiest. college students: happiest days of

"America produces great men," says maybe it just because the teacher a wonder after read.

England's Labor at least gives an tration of the work to hold a job.

This "criminal chologists talk ably what you truck refuses to

In the old days left home to get used his natural of a cigarette butt.

Chasing Reds show whether patient excited quite bite and his broken leg.

One college as much as you were a wiz quarterback.

A survey shows will buy more than elsewhere. this was especially dollar spent for

Correct this hard for them "but they'll be care for me up."

Scarcity of root of much evil.

Many a man without being

It's difficult grind and keep

Some men they see it, failing.

The sun has tanning than mother was a girl.

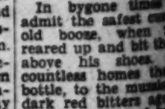

SNAKEBITE CURE

In bygone times admit the safest old booze, when reared up and above his shoes. countless homes bottle, to the dark red bitters that no one killed. The was intense, Old Adam's fall, slipped the Old guard against crawl. were the rage, up in a cage, or twenty days. merit none venom to abate, then a voter got the cure wise to keep brown jug, or was the doctrine and learned true. No he might meet the snow, and complete, unless or so. And cut loose, all apart, last excuse for the mart. A and bites your are resting you rush off, to where laid. And take but brings the tomb; it the snake, it seal your doom. last excuse is worked in can't explain stands behind

(Copyright, 1930, by The Bell Syndicate)

Th

The fact has jumped to one of the States (1,231, that Los An to annexatio

Approxim into Los Ang consisted of

City of Gle 1930 population Gain over 1920

City of Bu 1930 population Gain over 1920

Unincorpo

Unincorpo

Unincorpo

City of Be 1930 popula Gain over 19

Unincorpo

City of In 1930 populat Gain over 192

Unincorpo

City of Ha 1930 popula Unincorpora

Unincorpo

City of Cu 1930 popula Gain over 192

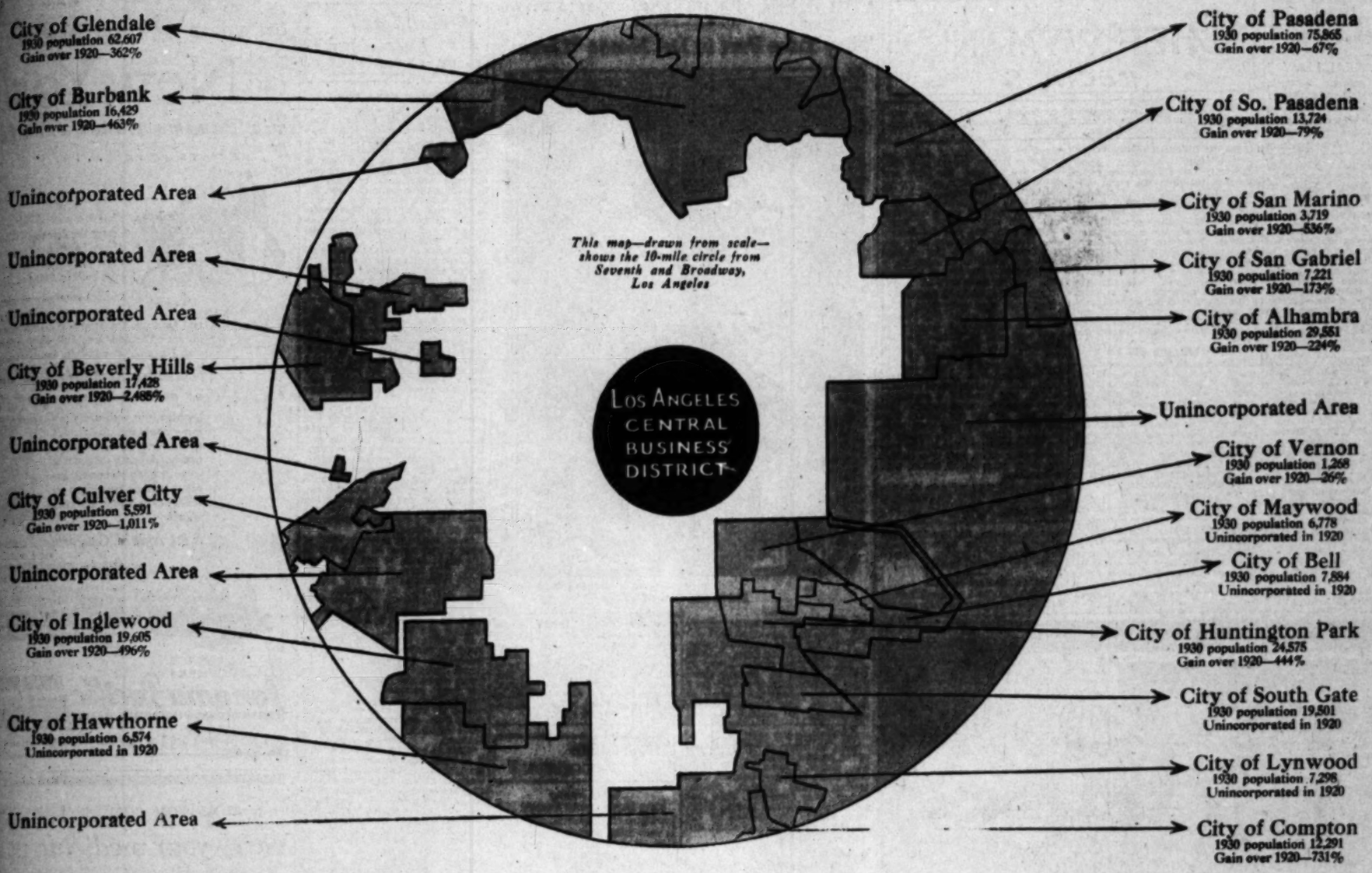

The Truth About Annexations

The fact that Los Angeles in one decade has jumped from a middle-class city (576,673) to one of the five largest cities in the United States (1,231,830) has revived the ancient myth that Los Angeles' spectacular growth is due to annexations.

What They Say of Us

Eastern critics, pointing out that Los Angeles has annexed 399 square miles since 1900, claim that the city has gobbled up every town of any size in Los Angeles county. In the case of large eastern cities, it is explained that new population has settled in their suburbs, hence the cities have lost the credit for much of their growth. But Los Angeles, with customary shrewdness — so that report goes — has schemed out a way to offset the suburban movement. When people move outside the city limits, Los Angeles simply reaches out and grabs them back—"annexes" them. It is asserted that Los Angeles is *a city without suburbs.*

The Plain Facts

Approximately 90% of the territory taken into Los Angeles during the past 30 years has consisted of sparsely-settled outlying lands, most of which were annexed in order that water might be furnished for agricultural purposes. In seventeen of the annexations, the population averaged less than 32 people per annexation. The total inhabitants annexed to Los Angeles in the whole period of 30 years amounts to less than 10% of the city's 1930 population.

What the Map Tells

The Times herewith presents a map, taken from official city records,, which proves:

That Los Angeles, instead of "gobbling up" the surrounding population, is a veritable "Builder of Suburbs."

That it is more completely "fenced in" by separately-incorporated municipalities than almost any other large city in America.

That the 18 adjacent cities have made a growth in population during the past 10 years ranging from 67% to 2485%.

That due to the semi-tropical climate and consequent all-year freedom of transportation, Los Angeles probably has a larger percentage of non-resident workers than any other metropolitan city except New York.

Los Angeles—Too Modest

But the situation in Los Angeles is better appreciated when compared with the aspirations of other population centers.

There is New York, with its asserted claim that all territory within 50 miles should be regarded as part of "Greater New York."

London, which secures its teeming population by including 500 square miles outside the city and county of London.

San Francisco, which embraces under the name of "San Francisco Bay District" nearly 7,000 square miles of territory—9 complete counties—more than the combined area of Connecticut and Rhode Island.

In contrast the compact area shown above embraces the bulk of Los Angeles' 1,231,830 inhabitants, and in addition represents in whole or part 18 separate municipalities together with the densely-populated area between them.

The Times has limited the above map to a 10-mile radius in order to show how closely the surrounding cities press against the very heart of Los Angeles. This circle naturally represents but a part of Los Angeles' trading area. Outside are more than 100 additional large independent cities and towns, all connected with Los Angeles by trolley lines. The Times will shortly present a brief survey of the whole area constituting the Los Angeles market.

Los Angeles Times
Largest Morning Circulation on the Pacific Coast

Of Interest to Women

Society

by JUANA NEAL LEVY

Formal announcement is made this morning by Mr. and Mrs. Harry Owen of 2108 Crenshaw Boulevard of the engagement of their attractive daughter, Miss Iris Electra Owen, to Stewart E. Trumbull, son of Mr. and Mrs. William Trumbull of South Pasadena. The wedding is scheduled for September 2 in St. James Church, Wilshire Boulevard.

Smart Affair

Honoring Henri Didot, the French Consul in Los Angeles, and Mme. Didot, who have just returned from an extended leave of absence in France, Mr. and Mrs. John B. Browne entertained last Sunday evening at their home in Los Feliz Heights. Other guests include Mr. and Mrs. C. V. Crellin, Dr. and Mrs. George Timme, Mr. and Mrs. John B. Browne, Jr., Georges Jomier, Miss Marion Pike, Miss Lorraine Eckhart and Edwin Peterson.

Announce Engagement

Formal announcement has been made by Mr. and Mrs. O. W. Strodthoff of 1935 Virginia Road, of the engagement of their attractive daughter, Miss Alice Genevieve Strodthoff, to William Wendell Rhodes, son of Mrs. W. P. Rhodes, the news being told at a charmingly appointed bridge-tea given at the Deauville Beach Club in Santa Monica, to which sixty guests were bidden.

The wedding is to be an event of September, although the date has not yet been announced.

Miss Strodthoff was assisted by her mother and sister, Miss Berenice Strodthoff.

Quiet Wedding

Relatives and intimate friends were guests at the recent wedding of Miss Cornelia Rundle and Arthur Santeugini, which took place at the home of the bride's sister, Mrs. R. J. Brown, 2370 Portland street.

The bride is a grand-daughter of the late I. W. Lord, one of the organizers and secretary of the first Chamber of Commerce of Los Angeles. Mr. Santeugini is a descendant of one of California's oldest Spanish families. Mr. and Mrs. Santeugini will make their home in San Francisco following a honeymoon trip through Mexico.

Entertains College Friends

A delightfully appointed bridge-luncheon was given recently by Miss Kitty Gleiber, 814 South Mansfield avenue, in honor of college friends of the hostess, including Misses Carolyn Keller, Marian Davies, Mary Jane Deets, Nedeane Hollwell, Jane Mercer, Helen Rockett, Yvonne Wright, Emo Croukrite, Willa Jordan, Jean Doule and Marian Stout. Miss Kleiber was assisted by her mother, Mrs. H. G. Kleiber, and Mrs. C. F. Moore.

Italian Ball

One of the most attractive social features of the summer season was the Italian ball given last evening at the Hollywood Plaza. Dancing in the new Italian salon was followed by a musical program when Umberto Rovere gave a program of vocal numbers.

Dinner parties preceding the ball were given by Count and Countess Analdo Tanburni, Mme. Grever, Mme. Mabel Du Rose, Mrs. Carmen Livingstone, Dr. and Mrs. James Parks, Dr. and Mrs. Guy Van Buskirk and Mrs. Harriette Mahler.

Attend Convention

Angelenos who attended the fifth annual convention of the California Vocational Association, in session the 1st and 2nd inst., at San Jose, were Miss Mary A. Jones, Mrs. M. Frost, Miss Evelyn Estella Stout, Miss Laurine Brodswell, Miss Mary McFall, Mrs. H. A. Campion, Mrs. Maud H. Spencer, Miss Velma J. Olson, George W. Mackenzie, W. D. Bennett, R. R. Grossnickle, F. Mangeladorf, Howard A. Campion, R. Thistlewhite, Benjamin Johnson and H. O. Dyck.

Honor Faculty Members

Dr. and Mrs. Arnold H. Wagner, 590 North Larchmont avenue, entertained the summer session faculty of the University of Southern California college of music with a dinner given recently in honor of the visiting faculty members. The honor guests were Mr. and Mrs. Arne Oldberg, Mrs. Donnella Cross Boyle, Miss Doris Moon, Miss Jessie Marker, Miss Beulah Leitzell, Otto Stahl, Dr. George McManus and Dr. William Crowell. Resident faculty members who were guests at the affair were Dean and Mrs. Walter F. Skeele, Mr. and Mrs. Arthur M. Perry, Mr. and Mrs. Charles E. Pemberton and Mr. and Mrs. Alexander Stewart.

Home Again

Mrs. Phyllis Wright, who has been visiting with her father, Judge L. N. Blowers, in Portland, Or., and touring the Pacific Northwest, has returned to her home.

Attend Son's Wedding

Mr. and Mrs. C. Horton Coye, their son, Robert Coye, 129 East Washington street, Pasadena, and their daughter-in-law, Mrs. R. M. Coye, and son Charles, 2014 Vineyard avenue, recently returned from the northern part of the State. They were guests at the wedding of Mr. and Mrs. C. Horton Coye's son, Donald S. Coye, and Dorothy Marie Thomas, which took place recently at the home of the bride's parents, Mr. and Mrs. Frederick H. Thomas in Courtland.

The bride was graduated from Mills College and has been teaching in Rio Vista, while the bridegroom received degrees from the University of California at Los Angeles and the University of California at Berkeley. He claims membership in Alpha Tau Omega and Delta Theta Phi law fraternity. Mr. and Mrs. Coye will make their home in Berkeley.

Sorority Breakfast

Charming appointments were a feature of a breakfast party given recently by Mrs. Jack Geraty to the members of her sorority, Delta Theta Tau, Delta Tau chapter. The guests included the patronesses, Mrs. Bertha Blowers and Mrs. Thornton Kinney, and the following members: The Misses Peggy Kolb, Cecile Bradley, Kay Hance, Ada Zilgitt, Evelyn Rice, Margaret Mills, Frances Shay, Dorothy Dean, Sally Stewart, Myrtle Wilson, Zora Clark, Melba Hamilton and Mrs. Phyllis Wright.

CHEF WYMAN'S RECIPES

The Times' free cooking school conducted by Chef Wyman has been discontinued for the summer. Date for resuming has not been set but will be announced later.

FRANKFURTER PEPPER POT

Three cupfuls of cooked elbow macaroni, four frankfurters, one cupful of tomatoes, one green pepper, one-half cupful of chopped onion, two tablespoonfuls of butter, one-half bay leaf, one-half teaspoonful of sugar, one-half teaspoonful of salt, and a seasoning of paprika. Place the tomatoes in a sauce pan, cut the pepper in strips, add the onion, and the other seasonings and allow to simmer slowly for fifteen minutes. Add the sausages that have been cut in slices, and allow to cook ten minutes longer. Add the cooked macaroni, and allow to heat through, pour onto a hot dish, garnish with parsley and serve.

COFFEE ICE CREAM

Place in a double boiler, one cupful of cream or rich milk, add one cupful of sugar, and one cupful of strong, black coffee, stir and cook until the sugar is dissolved. Pour into a cold bowl, and allow to chill, then add two cups of cream, one teaspoonful of vanilla extract. Pour into a freezer and freeze, or freeze in the trays of the electric ice box, removing when half-frozen to a cold bowl, beat well, and return to the freezing compartment.

SOUP ROYAL

Boil a piece of lamb weighing one pound, in two quarts of water for two hours, remove the fat, as it rises to the top, remove the meat and season the stock with salt, pepper and one-half teaspoonful of grated lemon rind, drain one-fourth of a cupful of chopped clams and mix with them one cupful of finely chopped corn, and one well-beaten egg. Drop this mixture from the tip of a spoon into the boiling stock, and allow it to cook for a few minutes, serve two or three of these balls for each portion.

SHRIMP AND EGG SALAD

Boil eight eggs until hard, cover them with cold water, and remove the shells, cut in half, remove the yolks and add to them three tablespoonfuls of butter, and cream well, a half a teaspoonful of salt, a few grains of cheyenne pepper, one teaspoonful of Worchestershire sauce, three teaspoonfuls of chopped parsley, and one-half a cupful of finely chopped, cooked shrimps. Mix well, and fill the egg whites with the mixture. Peel and chill large tomatoes, hollow out the centers of the tomatoes, and place in the center of each one a half of a stuffed egg, serve on a bed of lettuce with mayonnaise.

Mrs. Wyman does not reply to letters, but requests for recipes are answered in the department, PRACTICAL RECIPES, published every Friday.—(All rights in produce reserved by A. L. Wyman.)

CHILDREN ENJOYING VACATION

They Take Part in Del Monte "Circus"

[J. P. Graham, Del Monte]

David and Diane Letts

AMONG the charming youngsters who are thoroughly enjoying their summer's outing are David and Diane Letts, children of Mr. and Mrs. Arthur Letts, Jr. (Bessie Baker) of Charing Cross Road, Holmby Hills, who with their parents are passing the summer at Del Monte. The youngsters were enthusiastic participants in the children's circus parade party, which was one of the outstanding events of recent date.

David and Diane are grandchildren of the late Arthur Letts and Mrs. Charles H. Quinn of San Francisco, while their maternal grandparents are the late Danford M. Baker and Mrs. Baker of Mapleton Drive, Holmby Hills.

HOUSEHOLD SUGGESTIONS

When Dyeing

Even if you dislike wearing rubber gloves for housework, do not fail to wear them when dyeing some article of clothing. They will protect the fingers and nails from discoloring and dye is not an easy thing to lose from the crevices of the hands. Have a cheap pair from the 5-and-10-cent store on hand when dyeing.

So You Will Have Enough

When sewing on a colored material and you are afraid you will not have enough cotton or silk to match, make the first seam of the French seam with any thread at all. It will not show and will save the colored thread for the outside seams.

Lengthening the Belt

If the leather belt needs another notch in it and you want it to be neat, heat a steel knitting needle red hot and burn in the necessary holes where needed. It will make quite a professional job.

A Cleaner Cellar

Sand sprinkled over the cellar floor before sweeping will settle the dust, at the same time scouring out particles of dirt that would otherwise remain in the tiny crevices of the cement.

WHEN THE SANDMAN COMES

A Bedtime Story

by THORNTON W. BURGESS

JIM CROW IS TAKEN AWAY

Dreadful 'tis your own to fear
And feel your fate is drawing near.
—Jim Crow.

Early one morning Jim Crow flew down on the Green Meadows. It was just after Farmer Brown's Boy had let him out in the morning. He liked to go down on the Green Meadows and hunt for grasshoppers and other insects, to say nothing of the excitement of trying to catch a mouse. Presently there appeared from the Green Forest a flock of Crows—the flock to which his father and mother belonged. They saw Jim Crow at once. Instead of passing on to their usual hunting grounds, these Crows suddenly spread out and before he realized what was happening Jim Crow was surrounded. There he was in the midst of the flock.

At first they were silent. Instead of the usual chatter and the noisy calling back and forth, there was complete silence. Jim Crow began to have an uncomfortable feeling. He decided that he didn't care for the company of these black fellows. So he took to his wings and headed toward Farmer Brown's dooryard. But the instant he took to his wings, the others did likewise and somehow Jim Crow found two or three of them right in his way. They interfered with him. Yes, sir, they did just that. They interfered so that, do what he would, he couldn't fly in the direction he wanted to. He tried his best. He flew up. He flew down. But all the time some of the other crows kept right along with him and gradually forced him in another direction. By and by he realized that these Crows were taking him over to the Green Forest.

"Caw, Caw! criew Jim Crow. "I want to go home!"

"Caw, Caw! That is just where you are going," replied another Crow.

"Caw, Caw!" said Jim Crow. "My home isn't in the Green Forest."

Caw, Caw, Caw!" cried another Crow. "If your home isn't in the Green Forest, it should be. You were born in the Green Forest and we are going to take you back there."

"But I don't want to go back there!" complained Jim Crow. "I have been back once and I don't like it."

"Caw, caw!" cried Jim Crow. 'I want to go home."

"That makes no difference," replied the other crow in a tone that Jim Crow didn't like at all. "You got to go just the same; so you may as well come along without making any fuss."

But Jim Crow didn't want to go, as I have already said, and he did his very best not to go. He tried to duck and dodge. The more he tried to duck and dodge, the more determined the other Crows were that he should go along with them. By this time Jim Crow was beginning to feel a little frightened. He didn't understand just what this meant. Never had he been treated just this way before. Somehow, he didn't like the way some of those other Crows looked at him. They looked at him as if they didn't like him. From first feeling uneasy, Jim Crow gradually grew to feel really and truly frightened. But there was nothing he could do about it and so finally he made the best of a bad matter and flew along without making any attempt to get away.

"What are we going over here for?" he asked of one of his nearest neighbors.

"Caw, Caw! You'll see when we get there," replied the other Crow. "You'll see when we get there."

And this was all that Jim Crow could get from him.

(Copyright, 1930, T. W. Burgess)

Health and Diet Advice

By DR. FRANK McCOY

Author of "The Fun Way to Health"

SUMMER EARACHES

During the summer season many people suffer from earache after swimming due to water which may enter the ear, carrying with it irritating particles or bacteria. Water usually runs out of a healthy ear, causing only a temporary disturbance which may be corrected by holding the head to one side, but people with a great deal of wax in the ear may find that water causes the wax to swell, causing an irritation and inflammation because of the enlargement.

The most serious ear trouble of this type occurs with patients who at one time or another have had the ear drum perforated. With most people, a little water in the ear causes no damage because it cannot enter the middle ear since the ear drum stretches clear across the external canal of the ear, but with those who have had this membrane ruptured, there is a possibility of the water flowing through the old break into the middle ear where it may carry infective material and cause a serious inflammation.

Those who are troubled with earache after swimming would do well to purchase ear stoppers of rubber which can be inserted into the ears. This type of protection while swimming will often prevent earaches to those who are susceptible.

Sometimes water is forced through the mouth and throat into the eustachian tube up into the inner ear. This can be avoided if you will never blow your nose strenuously just after swimming.

An eachache in either a child or adult should never be neglected as this often leads to partial deafness. The ache is usually due to acute inflammation of the middle ear. The pain is sometime severe. In children, the ache may be due to a foreign object, such as a pea or insect, or to a boil, in the external ear canal.

In adults, the most frequent cause of earache is catarrhal inflammation extending from the throat along the eustachian tube which enters the middle ear. When the canal becomes closed by the inflammation, the pus and mucous collect in the middle ear, causing sharp pain, tenderness and sometimes throbbing with a temporary deafness.

When an earache occurs in infants it is often accompanied by a high temperature. Earaches are usually worse at night. They may complicate scarlet fever, influenza, measles and tonsilitis. In the latter case swallowing brings a swift stab or shooting pain through the ear. The danger is that the mastoid processes may become involved.

Sometimes earache is a reflex pain or neuralgia from decayed teeth or some form of throat infection. The pain from earache can nearly always be relieved by application of heat to the ear and side of the neck by means of a hot-water bag, hot compresses or a deep therapy lamp.

Whenever an earache is complicated by catarrh, it is advisable to go on a fasting and dieting regime to clear up the catarrh and this will usually result in the cure of earache at the same time.

Here are some other articles on the same subject which I will be glad to send you upon receipt of a 2-cent stamp for each article desired, and a large self-addressed envelope: From Earache to Mastoiditis——; Banishing Noises in the Ear——; Ear Noises——; Catarrhal Deafness——; Discharge from the Ears——; Catarrh——.

(Copyright, 1930, by the Bell Syndicate, Inc.)

Prevents Cracking

Run cold water over the eggs before dropping them into the saucepan for boiling purposes. This will greatly prevent their cracking.

mildness

With Zest

HOT DAYS, jaded appetites!

Then—the crisp tingle of a bite of broiled ham—Swift's Premium—and interest returns. Its mild delicacy of flavor just the fillip needed.

For more than thirty years Swift has been making Premium Ham and Bacon. Sugar and salt in exact amounts, hardwood smoke, care in wrapping, packing, shipping, temperature control—all these things and more have gone into these zestful main dishes of a million homes each day.

And so the number of homes of Swift's Premium users is growing.

Broiled, boiled, baked or fried, Swift's Premium Ham brings ever the thrill of taste.

Swift & Company

Swift's Premium Bacon—in the piece—in convenient one-pound cartons and one-half pound packages—bacon so mild it blends perfectly with other foods—so distinctive you know it's Premium.

There's 14 days of gracious living

ON THESE NEW ELECTRIC LINERS

New York via Panama Canal and Havana

Return by rail . . . if you wish

Your first step up the gangway brings the first thrill—to the start of gay, happy days spent on great vibrationless ships—the finest ever built in America.

In cool comfort you speed down the coasts of Old Mexico and Central America. You stop at Panama, pass through the gigantic Panama Canal in eight daylight hours, visit Havana, "Paris of the Caribbean."

Bouillon is served at eleven . . . but at four

Dancing, deck sports, swimming or a lazy life, as you choose

Two built-in outdoor swimming pools, unusually broad decks for sports or promenading; dancing—or just rest to your heart's content. Famous cuisine, courteous attendants to anticipate your wants.

S.S. Virginia, California, Pennsylvania

Absentees in fortnightly service from New York. All rooms with many with private baths. Rates up, Tourist Cabin; $275 up. Rate ROUNDTRIP, go by water, return rail, or vice versa, only $180 up. Room and meals on steamer included in fare.

ALL NEW STEAMERS

Panama Pacific INTERNATIONAL MERCANTILE MARINE

715 W. Seventh St., Los Angeles—at your local steamship office

—now you can carry your medicine with you

THE WOMAN at home can take a liquid medicine regularly. The woman who is working or travelling finds it almost impossible to do so. Realizing this fact, the Lydia E. Pinkham Medicine Company is now offering its famous Vegetable Compound in convenient tablet form.

For half a century, women have depended upon Lydia E. Pinkham's Vegetable Compound to carry them through the trying periods of menstruation, maternity and middle age. Now any woman can take her medicine regularly wherever she may be. The smallest purse can keep these handy tablets in her desk, the suitcase or on the counter. Each package contains 70 tablets or 35 doses.

These tablets are just as effective as the liquid form.

Sold by druggists

Lydia E. Pinkham's Vegetable Compound

LYDIA E. PINKHAM MEDICINE CO. LYNN, MASS.

Always Be Prepared with Cuticura

Soap for everyday toilet use.

Ointment for burns, cuts and all irritations.

Talcum after bathing and shaving

Soap 25c. Ointment 25c. and 50c. Talcum 25c. Proprietors: Potter Drug & Chemical Corporation

It's the vacuum pack that keeps HILLS BROS COFFEE perfectly fresh

IN HILLS BROS.' vacuum pack, air is completely removed from the can at the time of packing. Air destroys the flavor of coffee. No air-tight can will keep coffee fresh. For freshness and flavor buy Hills Bros. Coffee in the vacuum can—easily opened with the key.

Controlled Roasting gives Hills Bros. Coffee a flavor no other coffee has.

© 1930

LOOK FOR THE ARAB ON THE CAN

never before such crispness

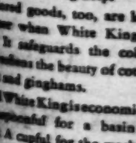

RICE KRISPIES just add cream in milk or cream. Delicious crisp rice. Bubbles with wonderful flavor. Nothing like them was ever made before.

Have Rice Krispies for breakfast. Try them with fruits and honey or sugar. Make delicious macaroons. Sprinkle them into candy. At grocers. Made by Kellogg in Battle Creek.

snap! crackle! pop!

Kellogg's RICE KRISPIES

e's 14 days of
cious living
NEW ELECTRIC LINERS
ew York
a Canal and Havana
by rail . . . if you wish

Your first step up the gang plank brings the first thrill—foreseen by days of gay, happy days spent on these great vibrationless ships—largest ever built in America.

In cool comfort you speed along the coasts of Old Mexico and Central America. You stop at Panama, pass through the Panama Canal in eight daylight hours. Havana, "Paris of the Caribbean."

cing, deck sports, swimming—
lazy life, as you choose

Virginia, California, Pennsylvania

Always in fortnightly service to and from New York. All rooms are outside, many with private baths. Rates are $150 up, Tourist Cabin; $275 up, First Cabin. ROUNDTRIP, go by water, return by rail, or vice versa, only $100 additional. Room and meals on steamer included in fare.

Pacific
Los Angeles—or your local steamship or railroad agent

u can
r medicine with y

offering its famous Vegetable Compound in convenient, portable tablet form.

For half a century, women have depended upon Lydia E. Pinkham's Vegetable Compound to carry them through the trying periods of menstruation, maternity and middle age. Now any woman can take this medicine regularly wherever she may be. The stenographer can keep these handy tablets in her desk, the salesgirl at the counter. Each package contains 70 tablets or 35 doses.

These tablets are just as effective as the liquid form.

Sold by druggists

e can take
regularly.
working or
almost im-
Realizing
Pinkham
is now

h E. Pinkham's
able Compound
LYNN, MASS.

Always Be Prepared with
Cuticura
Soap for everyday toilet use.
Ointment for burns, cuts and all skin irritations.
Talcum after bathing and shaving.
Soap 25c. Ointment 25c and 50c. Talcum 25c.
Proprietors: Potter Drug & Chemical Corporation, Malden, Mass.

pack
LLS
FFEE
fresh
pack, air
from the
king. Air
offee. No
ffee fresh.
buy Hills
can
the key.
THE CAN

never before
such
crispness!
Rice Krispies just crackle in milk or cream. They're crisp rice. Bubbles of wonderful flavor. Nothing like them was ever made before.
Have Rice Krispies for breakfast. Try them with fruits and honey added. Make delicious macaroons. Sprinkle them into soups. At grocers. Made by Kellogg in Battle Creek.
snap! crackle! pop!
Kellogg's
RICE KRISPIES

The New in Stores & Homes

Novelties, Ideas, and Suggestions

By OLIVE GRAY

The weather! What a fund of good-fellowship the subject affords.

But in a jocular sense, but as a matter of friendliness, as a matter—and especially as California weather is the theme thrust upon which to frame a cheerful greeting is wrong.

"Good morning! How is the weather for a regular California day?" and a pleasing vibration is set in motion, even though we know not the name of reader or greeter. "Fine, isn't it? And I see that it is! And I see that it is! And I see that it is!

SUPERVISORIAL LISTS CROWDED

Number of Candidates Run in Three Districts

Cowles and Quinn Asking for Retention

Important Tasks Confront Chosen Officials

BY THE WATCHMAN

With County Supervisors to be elected for four-year terms for the First, Third and Fourth Supervisorial districts, and with numerous candidates in the field seeking the position, it is opportune to consider the qualifications of the leading aspirants for the responsible task of administering county affairs.

Some idea of the importance of having capable men on the Board of Supervisors may be gained from the fact that during the coming year these men will direct the expenditure of nearly $75,000,000 of public money. This is exclusive of other large items of expenditure, such as the county school fund, which last year amounted to about $20,000,000, which the board must approve but does not spend.

In the nearly $75,000,000 county budget is included approximately $22,700,000 for general county purposes, a little more than $12,000,000 for special district funds, of which the board will spend the bulk; flood control funds about of $5,500,000, and about $7,000,000 for roads.

The next four years will see an extensive flood control program worked out, approved and properly administered under the direction of the Supervisors.

The Supervisors must be men of broad experience, sound business judgment, ability efficiently to handle big jobs and to administer finances on a large scale. They must be men who can see not only the needs of their own districts but be able to correlate them properly to the general welfare of the entire county, able further to direct the activities of the many officials, the county for its many years serv-

ALBERT N. CHAMNESS

boards and commissions working under the Supervisors.

With this picture in mind, it is interesting to glance over the field of candidates seeking the office of Supervisor.

In the First District the candidates are Hugh A. Thatcher, Christopher A. Johnson, Robert E. Frith, Jerome V. Seefeldt, Albert N. Chamness, William G. Mohn and James W. Reagan.

Mr. Thatcher lives in Walnut and has grown up and done business in the county for forty years. He started as a merchant, and has been a successful rancher.

Mr. Johnson resides at Florence. His business is that of looking after his own property interests, he has lived in the county eight years and has held office as county superintendent of schools and member of the Legislature in the State where he formerly lived, North Dakota.

Robert E. Frith of Monrovia was formerly Federal Prohibition Administrator of Southern California and Arizona. He has been working in the welfare department of the Sheriff's office and gives his business as banker. He has lived in the county nine years.

Mr. Seefeldt lives in Huntington Park and has resided in the county thirty-two years. For ten years he was member of the Huntington Park City Council and twice Mayor of that city. He is serving his third term as member of the Legislature.

Mr. Reagan is well known over the county for his many years service as chief flood control engineer. He is a resident of Long Beach.

Mr. Chamness is one of the outstanding men of his community—Whittier—where he is treasurer of Whittier College. He is married and has two grown children. For four years he has been business manager, treasurer and controller of Whittier College and as such has had charge of endowment loans and other fiscal matters. He has had extensive experience in public office. He is a native of Indiana, and from 1905 to 1909 he was trustee of Dalton township in that State. He organized and was president of a bank there. He was treasurer of Wayne county, to which office he was re-elected. He came to California in 1917. He has served with credit as Councilman and Mayor of Whittier.

THIRD DISTRICT

In the Third District the candidates are Milton L. Garrigus, William M. Wheeler, John C. Manning, J. Don Mahaffey, Sidney T. Graves, incumbent and chairman of the board, Robert Allen and Fred W. Gellum.

Mr. Garrigus, who lives at 956 North Ridgewood Place, gives his occupation as newspaper writer. He has lived in the county twenty-one years. He has been president of the South Hollywood Improvement Association and says that he has "fought many battles for the people and won more than all the other candidates combined."

SIDNEY T. GRAVES

Mr. Wheeler lives at 834 North Oxford avenue, and lists his occupation as newspaper man, printer and advertising man. He has lived in the county seven years. In Nebraska he was enrolling clerk for the House of Representatives, secretary of the Senate and State oil inspector.

John C. Manning lives at 118 South Manhattan Place, and is in the music business. He has resided in the county for twenty-five years. He has never held public office.

Mr. Mahaffey lives at 6212 Lexington avenue. He has lived in the county twenty-six years. He served as president of the Hollywood Chamber of Commerce in 1928 and president of the Hollywood Kiwanis Club.

Sidney T. Graves, the incumbent, has served one term as Supervisor and that during one of the most important periods in the history of the board. He came to the position with a background of practical business experience topped off with service as member of the Legislature. He is thoroughly familiar with the county's needs and has made a creditable record in the office to which he seeks re-election.

Robert Allen is a clerk residing at 4427 Gaithaven-ugh avenue. He is not the former City Councilman of that name.

FOURTH DISTRICT

In the Fourth District the candidates are Lawrence McLean, J. C. Barthel, Raymund V. Darby, Robert C. Ramage and John R. Quinn.

JOHN R. QUINN

Mr. McLean lives at 425 Menlo avenue and is in the automobile business. He has resided in the county ten years and is a member of the Republican County Central Committee.

Mr. Barthel is at present a member of the Los Angeles City Council.

Mr. Darby resides in Inglewood, where he has served two terms as Councilman.

Mr. Ramage is a drug store proprietor and lives at 119 West New Hampshire street, Hawthorne. He has lived in the county twenty-five years. He is a member of the Republican County Central Committee and has been Mayor of Hawthorne and director of Sanitation District No. 5.

John R. Quinn, the incumbent, is a man of national reputation. He was appointed several months ago to take the place of the late Supervisor McClellan. He is a native Californian and following his service in the World War as captain in the Field Artillery he was elected National Commander of the American Legion in 1923. He was vice-president and director of the Seaboard National Bank of Los Angeles, and was appointed chairman of the California Veterans' Welfare Board, during which time the board purchased 2500 homes for veterans in Los Angeles county and Southern California. He is married and has three children.

Eight Aspirants Score 'Perfect' as Life Savers

Eight candidates for the thirty county life-saving jobs which the parks and playgrounds division has asked be established received perfect scores, according to Fred E. Wadsworth, superintendent of parks and playgrounds.

Among the eight is Victor C. Hostetler of 1124½ South Kingsley Drive, former navy submarine officer and diver who received prominent mention during the rescue of the Submarine S-51 some time ago.

Eighty candidates took the examination, sixty-two completed the tests and fifty-eight received passing grades. These included the thirty guards already employed.

Extra guards are paid $5 a day during holidays and hot weather. Permanent guards get from $150 to $175 a month, depending on length of service. Edgar H. Carroll, former New York and Atlantic City life guard, won first place in the test for the job of chief county life guard.

TWICE-WED PAIR FREE AGAIN

Married him twice, divorced him twice was the record totaled yesterday by Mrs. Ernestine Elisabeth Marceau, when Superior Judge Bishop granted her a divorce from Edward Marceau.

"I married him after I got my first divorce from him," she said. "He promised to reform, but he was worse than before. Once when I took some flowers to a friend in a hospital he dragged me from a car and broke three of my ribs.

"Another time, he took me out riding and said, 'You're going for a ride from which you'll never return.' When I came to I was in the Receiving Hospital."

Judge Bishop also gave her custody of her children, Jo Angeline, 9 years of age, and Ruth, 7, and ordered Marceau to pay $20 a month for the children's support.

GIRL AUTHOR "DISCOVERED"

Warners to Produce "Devil Was Sick" as Special

Ian Keith Signs for Lead in "Boudoir Diplomat"

Ramon Novarro will Star in "Prisoner of Zenda"

BY GRACE KINGSLEY

A new race of brilliant young writers, capable of writing directly for the talking screen or stage interchangeably, appears to be springing up. The newest writer of this description is Jane Hinton, who lives in New York, and whose very first play, a brightly sophisticated farce called "The Devil Was Sick," has been purchased by Warner Brothers. Miss Hinton is 21 years of age.

CLAUDIA DELL

And not only will the farce be produced as a talking picture, but thereafter it will be produced on the New York stage.

Miss Hinton's work is so brilliant indeed that it is likely, so Warner executives tell me, that she will be placed under a long-term contract. It is somewhat far ahead to prognosticate, but the present plans are, we hear it rumored, to place Grant Withers and Claudia Dell in the leading roles.

IAN KEITH WINNING UNIVERSAL LEAD

At last the suspense is over, and an actor really has been signed to play the leading male role in "Boudoir Diplomat," according to positive announcement made yesterday by Universal.

Ian Keith is the lucky actor who has won the coveted part, for which numerous tests have been made.

Ian Keith

The leading role in "The Command to Love," from which "Boudoir Diplomat" is adapted, is entirely familiar to Keith, who played the part on the stage during several months last season when he toured the country in a repertoire of sophisticated plays.

Keith is a skillful and well-known actor, having appeared in noted plays on Broadway as well as on tour. He is known to the stage here for his work as star in "The Firebrand."

The actor has also a wide experience on the screen, his latest work being a featured role in Fox's "The Big Trail," directed by Raoul Walsh.

RAMON NOVARRO TO APPEAR IN "ZENDA"

"The Prisoner of Zenda" is once more to become a film, this time a talker, and with Ramon Novarro again the star, according to announcement yesterday from the Metro-Goldwyn-Mayer studios.

Musical features will be a part of the picture, which also will have color sequences. In the meantime, Novarro is busy at present directing his latest musical, now titled, "Call of the Flesh."

Conklin in Slapstick

Slapstick isn't dead, after all, let the highbrows say what they will. Chester Conklin, walrus-mustached comedian of the screen, again will be seen in Paramount releases, according to an announcement coming from Paramount Publix Corporation. The comedian is to appear in a series of six two-reel comedies during the coming year, the pictures to be supplied by Phil Ryan.

CHESTER CONKLIN

The comedies in general will be of an outdoor slapstick type, adding variety. The first of the series, "Cleaning Up," is already in the hands of the studio.

Frank Lloyd With Fox

Frank Lloyd, who in the past directed so many of the Fox pictures, and who of late has been turning out successes for First National and Warners, will be loaned to Fox to direct one picture.

Negotiations are admittedly on the way and the story he will direct will shortly be ready for announcement, provided everything turns out as expected.

Onofre Vidal Among Us

Onofre Vidal, noted Chilean opera tenor, whose voice is already known through Victor phonograph records, is being welcomed on his arrival in Hollywood after a successful tour of Europe.

It is known that two of the leading film companies are interested in Vidal's work, particularly for the Spanish versions of their musical features.

Among others of Vidal's triumphs are at the Royal Opera in Rome. He has also appeared in grand opera and concert in New York.

Lewis Stone in It

That skillful actor, Lewis Stone, has been signed by William C. De Mille for the role of Miranda, the husband, in "The Passion Flower," from Kathleen Norris's play, according to word received yesterday from the Metro-Goldwyn-Mayer studios.

The two actresses for the principal feminine roles have not yet been chosen. William De Mille will direct.

CASE THROWING CHARGED

Hit in the face with her own table was Mrs. Cora L. Kaliunok's complaint yesterday in asking a divorce from Henry L. Kaliunok. Superior Judge Craig granted her a

Theatres—Amusements—Entertainments

FOX WEST COAST THEATRES

—the nation's recognized show-world leaders — —ushers in the week . . . —theatres of unit beauty . . luxuriousness . . comfort . . entertainment

LOEW'S STATE

TALKIE SEASON

FIRST TIME AT POPULAR PRICES

MOVIETONE RKOVIANCE

JOHN McCORMACK

"SONG O' MY HEART"

Stage

FANCHON & MARCO'S

"BUSY BEE"

THE CRITERION

35

JOAN CRAWFORD

in "OUR BLUSHING BRIDES"

PANTAGES

he talks! LON CHANEY

"UNHOLY 3"

The Original Stage Creation

FANCHON & MARCO'S

"WILD & WOOLEY"

BOULEVARD

ONE MAD KISS

Tonight

YOU MINGLE WITH THE STARS

All Hollywood..the Great of Every Studio.. Will Be Here..

THE HONOR LIST ...

Ann Harding — Joan Crawford
Mary Astor — Doug Fairbanks, Jr.
Harry Bannister — Charles Rogers
Al Jolson — Monroe Owsley
Gloria Swanson — Hedda Hopper
Bebe Daniels — Edward Griffith
Ben Lyon — Joseph H. Santley
Robert Ames — William Boyd
Corinne Griffith — C. E. Sullivan
Stan Laurel — Marie Dressler
Oliver Hardy — Polly Moran
Harry Langdon — Jack Oakie
Clarence Brown — Gary Cooper
E. B. Derr — Lupe Velez
Bessie Love — Jesse L. Lasky
Richard Arlen — Helen Twelvetrees

Laura Hope Crewes

JAMES GLEASON and ROBERT ARMSTRONG
Masters of Ceremonies

MARY ASTOR

ROBERT AMES

EDWARD EVERETT HORTON

HEDDA HOPPER

WILLIAM HOLDEN

MONROE OWSLEY

Prepare for a surprise..there is something new..tonight history will be written..a new era dawns ..intelligence..and sophistication.. enter the realm of entertainment....

HOLIDAY

is the prize picture of 1930..it is the best picture since the coming of the talkies..so says New York ..and Hollywood will join the chorus of praise!

A Pathe Picture • Produced by E. B. Derr

STARRING

ANN HARDING

SUPPORTED BY

MARY ASTOR — ROBERT AMES
EDWARD EVERETT HORTON
HEDDA HOPPER — WILLIAM HOLDEN
MONROE OWSLEY — ELIZABETH FORRESTER
CREIGHTON HALE — HALLAM COOLEY
MARY ELIZABETH FORBES

Directed by EDWARD H. GRIFFITH
From the Stage Success by PHILIP BARRY
Adaptation by HORACE JACKSON
Photography by NORBERT BRODINE

TONIGHT AT 8:30

ARTHAY CIRCLE

DIRECTION FOX WEST COAST THEATRES

STAGE...ABE LYMAN AND HIS BAND

$30 TONIGHT $30

Bernardino Molinari Conductor
Orchestra 100 Men

HOLLYWOOD BOWL

SYMPHONIES UNDER THE STARS

GOOD SEATS 50¢

Box Seats $1.00. Tickets at Sherry-Wiley, G. Allen Co. and all agencies. Phone HO. 4016.

BIGGER AND BETTER PARKING SPACE

EL CAPITAN

THEATRE BEAUTIFUL. Superior Merry-Duffy. PHONE GRANITE 1147

ROI COOPER MEGRUE'S SMART SOPHISTICATED COMEDY

A play every woman should see!

TOM MOORE • GLADYS GEORGE • ERNEST GLENDINNING

in "TEA for 3"

MILLION DOLLAR

World Premiere LUPE VELEZ and WILLIAM BOYD in The STORM

25¢ to 1 P.M.

VAUDEVILLE 5 GREAT ACTS

HOLLYWOOD PLAYHOUSE GR. 1181 LAST WEEK

LAST TIMES SAT.
ELSIE FERGUSON
in "FATA MORGANA" with
TOM DOUGLAS

Nights 30c to $1.
Mats. Wed., Sat. 30c to $1.

SEE CAROL-GRANT WINNER

DANCING SWEETIES

TOWER

MAURICE CHEVALIER

The BIG POND

PARAMOUNT

Cafes Restaurants Tea Rooms

Where to Dine and Dance

Mora's Grill, Inc.

Our Grills give you a style of cooking that is distinctly our own.

During Hot Weather

OUR CHEFS MAKE SPECIAL EFFORTS TO CREATE NEW DISHES TO TEMPT YOUR APPETITE

Four Convenient Locations

Our newest grill in the Wilshire-La Brea

635 SO. LA BREA

235 N. BROADWAY—Opposite Court House
739 S. HOPE—Just off 7th st.
315 S. SPRING.

Featuring

MORA'S SPECIAL NOONDAY LUNCH and after 5 p.m.

Mora's Special Turkey and De Luxe Dinner
Also a la carte service.

FREE PARKING TO OUR DINNER PATRONS

Casa La Golondrina

Quaint Mexican Cafe

Where All Hollywood is Enjoying Genuine Mexican Food in Distinctive Atmosphere.

The First Brick Building and the Oldest Wine Cellar in Los Angeles

Music and Entertainment Wed., Thurs., Sat. and Sun. Nights

Luncheon, Dinners and a la carte service.

MU. 6851 for reservations. 35 OLVERA ST.

...Tonight

...DU MINGLE WITH THE STARS

...Hollywood..the Great of Every ...dio. Will Be Here..

THE HONOR LIST

...Harding — Joan Crawford
...Astor — Doug Fairbanks, Jr.
...Bennister — Charles Rogers
...Swanson — Monroe Owsley
...Daniels — Hedda Hopper
...yon — Edward Griffith
...Amet — Joseph H. Santley
...Griffith — William Boyd
...Laurel — C. E. Sullivan
...Hardy — Marie Dressler
...Langdon — Polly Moran
...Brown — Jack Oakie
...Gary Cooper
...Lupe Velez
...Love — Jesse L. Lasky
...Arlen — Helen Twelvetrees
Laura Hope Crewes

...GLEASON and ROBERT ARMSTRONG
Masters of Ceremonies

Where to Dine and Dance

...n's Grill, Inc.
...ills give you a style of cooking ...at is distinctly our own.
...g Hot Weather
...S MAKE SPECIAL EFFORT TO ...EW DISHES TO TEMPT YOUR APPETITE
Convenient Locations
...ill in the Wilshire-La Brea District
...635 SO. LA BREA
...ROADWAY—Opposite Court House.
...9 S. HOPE—Just off 7th st.
315 S. SPRING.
Featuring
...'S SPECIAL NOONDAY LUNCH and after 5 p.m.
...pecial Turkey and De Luxe Dinners
Also a la carte service.
...KING TO OUR DINNER PATRONS

La Golondrina
...Quaint Mexican Cafe
...lywood is Enjoying Genuine Mexican Food in Distinctive Atmosphere.
...ding and the Oldest Wine Cellar in Los Angeles
...tainment Wed., Thurs., Sat. and Sun. Nites
...n, Dinners and a la carte service.
...tions. 35 OLVERA ST., near old Plaza

Important Announcement!

Though "Grumpy" was scheduled to open tomorrow, in order not to disappoint the throngs still clamoring to see "Raffles"

We Are Pleased to Announce That

Ronald Colman

in

"Raffles"

Will Remain Until Next Tuesday

at the

United Artists

A Cool Publix Theater
Broadway Near Ninth

WARNER BROS. SILVER JUBILEE AUG. 1 TO 31 Join the Celebration AUG. 1 TO 31

WARNER BROS. HOLLYWOOD
AN INTIMATE—RACY—FROLIC OF TOO MANY HUSBANDS AND WIVES and it's all in fun
MATRIMONIAL BED
FRANK FAY — LOUISE FAZENDA — ZASU PITTS — JAMES GLEASON — JAMES MEACER
Larry Ceballos STAGE REVIEW
100 People 60 Girls
COOL

WARNER BROS. DOWNTOWN
A WOMAN'S ANGLE ON THE SINGLE STANDARD—her rights and liberties
SCARLET PAGES
ELSIE FERGUSON — NIXON KIRBY WITHERS — HALLIDAY
Larry Ceballos STAGE REVIEW
FORUM
DEVIL'S HOLIDAY — NANCY CAROL

BELASCO — LAST WEEK
Belasco and Curtin present America's Most Delightful Comedienne
Miss INA CLAIRE
"REBOUND"
STAGED BY CONSTANCE COLLIER.
To Accommodate Demand
Special Mat. Tomorrow
Last Mat. Saturday
DAVID BELASCO ORIGINAL CAST DIRECT FROM 1 YEAR IN N. Y.
"IT'S A WISE CHILD"
3-Act Comedy by Laurence E. Johnson
OPENING MONDAY AUG. 18

JACK OAKIE PLAYS NEW STAR ROLE

Popular Comedian Cast as "Sap" in Paramount Film Starting Today

Jack Oakie is the star on the screen of the Paramount Theater today in "The Sap from Syracuse."

Oakie, the butt of Syracuse practical jokers is seen as an outlander who is enabled to gratify a lifelong ambition and see Europe. He boards a ship only to find himself mistaken for a noted young engineer reported to be traveling incognito. In the complications which follow he meets a girl in distress and saves her from two scheming rascals.

Ginger Rogers is seen as the youthful player featured opposite Oakie. The supporting cast includes Granville Bates, George Barbier, Sidney Riggs and Betty Starbuck. Directed by A. Edward Sutherland, the screen version was based on the joint effort by John Wray, Jack O'Donnel and John Hayden.

Rounding out the Paramount bill for the week is a Paramount act, Paramount sound news, an all-star travel talk and Oliver Wallace at the console.

"GRUMPY" PREMIERE POSTPONED

Popularity of "Raffles" Given as Reason for New Arrangement

"Raffles," staring Ronald Colman, which had been scheduled to end its run at the United Artists Theater tonight, has been held over for several days. "Grumpy," starring Cyril Maude, will not have its local premiere until Wednesday.

Goldwyn's production of "Raffles" has been an outstanding attraction, and when it was announced that owing to advance bookings the United Artists was forced to terminate its engagement, scores of requests were received to continue its run, according to the management.

The picture shows Ronald Colman in the same type characterization that made him popular in "Bulldog Drummond." The star is supported by a capable cast, headed by Kay Francis and David Torrence. The surrounding program includes a Pathe comedy, a Paramount novelty with Paul Ash and Jean Boydell and a song cartoon.

Popular Run of M'Cormack Film at Loew's State

"Song o' My Heart," featuring the singing of John McCormack and the romance of Maureen O'Sullivan and John Garrick, is the new Loew's State offering opening today in its first popular engagement.

Farrell MacDonald, J. M. Kerrigan and Tommy Clifford provide comedy in the Fox picture. Alice Joyce is also featured in the romantic sequences of the film, which was directed by Frank Borzage.

The picture, which will be shown at Loew's for one week, is offered as a pre-Greater Talkie Season special. On the stage new talent is provided in Panchon and Marco's new idea, "Busy Bee."

Opera Baritone will Take Bow

Everett Marshall will be presented on the stage of the Orheum Theater in tonight's performance of "Dixiana." The star has never before appeared on any stage except in grand opera, according to the Orpheum.

A featured baritone of the Metropolitan Grand Opera Company, Marshall was brought to Hollywood to make his film debut in the leading male role of "Dixiana."

Marshall traces his career back to his first job after quitting school as a boy of 18 years of age in a New England village. It was to supply water to thirsty members of a song festival company and resulted in singing aspirations for him.

JUVENILE RECEIVES NEW ASSIGNMENTS

William Bakewell has hit his stride again, it is said, after being tied up in "All Quiet on the Western Front" for almost seven months. Announcement comes from Metro-Goldwyn-Mayer that this actor has been signed for the featured juvenile role in Lorna Moon's novel, "Dark Star."

As soon as Bakewell finishes with this assignment, he will change expressions for a role in Lon Chaney's production, "Cheri-bebi," to be produced by the same company. He is at present appearing in "The Bat Whispers," which Roland West is directing for United Artists.

Emotional Story Enacted on Screen

Marion Nixon
Takes a prominent part in unfolding "Scarlet Pages," the feature film at Warners' Downtown Theater this week.

EASTERN FRONT BOOMING

Rumble of Fall Season Activity Heard Along New York Rialto; Shuberts Get Under Way

NEW YORK, Aug. 6. (Exclusive)—The Shuberts have changed the title of the play they purchased as "Let's Get Married" to "Too Many Friends." It is the work of Francis Goodrich and Albert Hackett, and its cast will hold Roger Pryor, who intends to remain in Shubertian pastures for some time, and Sally Bates.

The Fields-Rodgers-Hart triumvirate may, it is reported, reunite in the fall to prepare a musical show for Broadway. A year or so ago Mr. Fields left the other two and went on his own way—a not unsuccessful one— what with "Fifty Million Frenchmen."

In the batch of plays scheduled for early production by the Shuberts is a piece from the Hungarian, "Dice." The author is Artad Paastor, and Walter Ferris, who turned "Death Takes a Holiday" into English, will perform a similar service for this one, which is said to be pretty symbolical, too. Moreover, the idea is that Lionel Atwill shall come forth from wherever he has been recently to start in it.

Herman Gantvoort is authority for the statement that his production of the Hugh Stanage play, "The Long Road," which recently concluded a Boston engagement, will open on Broadway the week after Labor Day, which means about September 8. S. N. Behrman, in recent months a slave to the cinema, will soon be coming East from Hollywood, to which place he will not have to return until February. He has completed the play "Love Story," which is more than a possibility for this season, and is preparing another one.

HAL SKELLY STAYS

Frank C. Reilly, who controls it, does not know whether Martin Brown's play, "A Roamin' Roman," will turn up on Broadway as a straight piece or a musical show. Whatever happens Hal Skelly, who was tried out in the play in Philadelphia, will remain in it.

Among the prominent theatergoers of the past week was Eddie Cantor. He is now appearing in what Mr. Ziegfeld calls the flesh in a Washington picture house and before he fades back into the movies of Hollywood his antics will, for brief engagements, grace one or more Broadway stages, including that of the Palace.

Dora Maughan, who was in last week's bill at the Palace, has been engaged for "Fine and Dandy," which would be the show in which Joe Cook is now rehearsing at Erlanger's.

Inquiry at the Gilbert Miller office last week brought forth the information that the New York engagement of Max Pallenberg and Fritzi Massary, the German players whose coming was announced with a bit of a flourish in the spring, has been indefinitely postponed. This, according to the Miller people, is not another way of saying they are not coming here; it simply means not this season.

TARKINGTON PLANS

Mr. Tyler has been visiting Booth Tarkington in Maine and the cheering word now is that there will be a new Tarkington play during the season. Further than that Mr. Tyler refuses to commit himself at the moment.

They say that Otis Skinner is practically set to appear in a new play for the Erlanger-Tyler combination this season but diligent inquiry last week could not bring forth the play's name or any inkling of its content.

Few, if any, shows have closed on Broadway recently without first declaring their intention of reopening when the weather was more propitious—the assumption evidently being that it would be cool in August.

A check-up now reveals that the elaborate list of returning shows has simmered down to three. They are "Journey's End" tomorrow night at Henry Miller's theater; "Lost Sheep" a week from tomorrow night at the Selwyn and "Topaze" the 18th at Barrymore.

SHOWS DEPARTING

"Tattle Tales," the Alexander Leftwich revue, closed in Boston Saturday night, and will probably not be heard from again for the time being. The new Marcel Pagnol play, "Fanny," which Gilbert Miller is reported to control for this metropolis, is a continuation of "Marius," which Mr. Miller intends to make known here early in the fall. The action of "Fanny" begins just ten minutes after "Marius" ends and there is some talk in Paris, where "Fanny" will be done next month by the cast which played "Marius," of staging the two plays on the same day—one in the afternoon and one in the evening.

Marc Connelly got back to town from abroad early last week to make the discovery that he is just about the most sought-after person in these parts. As soon as he touched foot on Hoboken's soil and before he had a chance to see what a Pulitzer prize looks like he found himself literally inundated with offers.

Mexican Player will Appear at Fox Boulevard

Don Jose Mojica, young Latin American screen player, has promised to appear with his accompanist on the stage of the Boulevard Theater tonight, in conjunction with the showing of his picture, "One Mad Kiss," according to notice from the theater.

Mojica is reputed to be the possessor of a pleasing voice, Mexican by birth, he came to the United States and won a place with the Chicago Grand Opera Company. He has played opposite Mary Garden, Galli-Curci and Freda Hempel.

Mona Maris, Antonio Moreno and Tom Patricola appear in prominent supporting roles in "One Mad Kiss." Marcel Silver directed.

ACTOR FINDS NO LACK OF FILM WORK

Bramwell Fletcher

If there is an unemployment problem, it has not come to the attention of Bramwell Fletcher, popular juvenile now appearing in an important role in "Raffles" at the United Artists Theater.

Since his arrival in Hollywood last December and following several studio tests, calls at the Leo Morrison office demonstrated an active interest in Fletcher, resulting in practically continuous film engagements for the former London and Broadway stage star. He is now busy with a First National leading role in "Man in the Sky."

PREMIERE PLANS BRIGHT

Sentiment will take precedence over monetary ballyhoo when "Holiday" has its opening at the Carthay Circle Theater tonight.

Lew Cody, who participated at the opening of the theater four years ago as master of ceremonies, will again be seen in that role. He will introduce Harry Bannister, noted stage star and husband of Ann Harding, who will in turn introduce his wife and her supporting cast. Further plans include the celebration of Miss Harding's birthday in conjunction with the premiere.

Another late development in Carthay plans will bring Peggy Hamilton to the radio microphone to describe feminine apparel.

Details which will help make tonight's occasion a brilliant one include the use of every sun arc, klieg light, broad light, Cooper-Hewitt light, and incandescent flood light of the Pathe studio; the personal appearance of the cast of "Holiday" upon the stage, with Harry Bannister acting as master of ceremonies; the filming of a talking picture at the entrance of the theater, featuring arrivals and spectators; the radio broadcast, presided over by James Gleason and Robert Armstrong; chairs for the comfort of onlookers and the gift of gardenia corsages to each feminine patron in attendance.

Ann Harding is supported in the film by Mary Astor, Edward Everett Horton, Robert Ames, Hedda Hopper, Creighton Hale, Hallam Cooley, Audrey Forrester, Mabel Forrest, Monroe Owsley and William Holden. E. H. Griffith directed.

GRAVES AND HOLT PAIRED IN PICTURE

"Hell's Island" Starts Run on R.-K.-O. Theater Screen Today

Co-starring Jack Holt and Ralph Graves, team mates of "Flight" and "Submarine," "Hell's Island" opens for a week's run today at the R.-K.-O. Theater. Dorothy Sebastian plays the leading feminine role in the Columbia production.

The story concerns Mac and Griff, American members of the French Foreign Legion, which is engaged in a campaign against the warring tribes of the Sahara Desert. Their friendly rivalry for the attentions of a cabaret entertainer develops into bitter enmity.

The supporting cast of "Hell's Island" includes Richard Cramer, Hagry Allen and Lionel Belmore. The story was written by Jo Swerlin. Edward Sloman directed.

The R.-K.-O. vaudeville program is headlined by Sylvia Clark, who will present her impressions of celebrities. Other acts are Pressler and Klaiss, Loma Worth and a dance ensemble.

'STORM' TO BEGIN RUN HERE TODAY

Million Dollar Theater Presents Film Vehicle Starring Lupe Velez

As its contribution to Greater Talkie Season the Lazarus-Vinnicof circuit today presents a dual premiere of "The Storm" at the local Million Dollar Theater, and as the dedication attraction for the New Strand Theater in Long Beach. "The Storm" is one of the banner productions released by Universal studios for fall showing, starring Lupe Velez and featuring William Boyd, popular stage star of Broadway. Paul Cavanaugh, a juvenile from the English stage, also has a role.

"The Storm," the screen version of the stage play, reveals a dynamic episode in the lives of a colony of frontier folks of the isolated region of the Canadian wilds.

"PIGEON" ENACTED AT THEATER MART

Frank Dawson, Howard Lorenz Distinguish Selves in Drama

BY KATHERINE T. VON BLON

"The Pigeon," characteristic of the Galsworthy penchant for humanity in the simpler walks of life, was given a nicely modulated production at Theater Mart under the direction of E. J. Wenig.

Frank Dawson as the humanitarian artist, whose gentle heart throbs with tender sympathy for his less fortunate fellow creatures, and Howard Lorens as the wild bird whose wings ever beat in restless rhythm to the beckoning song of the highroad, were the bright particular stars of the evening, though assisted by a well-assembled cast.

The simple charm of the artists' home, the Christ-like spirit which emanates from this old gentleman, who loves all of his humbler brothers, looking into their very souls through the sympathetic mirror of understanding, were well imagined . . . The daughter, with her protective love, who fears that the frail craft of the father's fortunes will be swept away by his generosity, moves —only to find her father has given his new address to each mendicant . . . The naive candor of the "Pigeon," who, pulsing with the magic of life, realizes with what condoning appraisals he might be judged were he richer. Now he complains he is but a rogue, a vagabond . . . The little flower seller, another ne'er-do-well, whose wistful eyes desire only light pleasure, creeps into the warm old heart of the artist . . . Then there is Timson, the old cabby derelict of the Embankment, drawn with that infinite concern for life which ever distinguishes the brilliant English writer.

Frank Dawson gave a finely drawn and human picture of the gentle artist. Ferrand was done in gayly buoyant manner by Howard Lorenz, and was properly French in gesture and joie de vivre, though his accent was not quite convincing. Timson, the bibulous cabby, was delightfully humorous and a splendid characterization in the hands of Tom Miller. Madge Cleveland pleased in the part of the flower seller and Esther Gilbert was a properly conservative daughter. Others in the cast were Jeffrey Williams, Henry Price, Harry Nelson, Edgar Sinnott and Louis Dillman.

Lon Chaney to Talk Today in Screen Feature

Lon Chaney's voice is heard from the screen for the first time in "The Unholy Three," his initial dialogue production which starts a week's engagement at Pantages Hollywood Theater today. Panchon and Marco's "Wild and Woolly" idea is the stage presentation accompanying the screen feature.

The cast in support of the star includes Lila Lee, Elliott Nugent, Harry Earles, Ivan Linow, Crauford Kent, John Miljan and Clarence Burton.

Slim Martin conducts the orchestra in a novel musical feature.

PORCASI FINISHES ROLE IN PICTURE

Paul Porcasi has completed his role of the cafe-proprietor in "Morocco," under Joseph Von Sternberg's direction at Paramount, and has under consideration an offer to appear in the Italian version of an important film. Although Italian by birth, Porcasi's linguistic abilities include also the French, and, of course, English, as he has been nearly thirty years in the United States.

Theaters—Amusements—Entertainments

35 THAL 1184 — COME WHERE IT'S COOL — Paramount — SIXTH AND HILL VA 7041 — A Publix Theatre

When Funnier Wisecracks Are Made Oakie Will Make 'Em!

You'll Roar Till You Pop Your Buttons — When You Get an Eyeful and Earful of

"America's Joy-Friend"

Jack OAKIE in 'The SAP from SYRACRUSE'

WITH GINGER ROGERS and a Merry Cast

Paramount's All-Talking Hilarity Hit

—Added delights—
New! Never! Funny!
MACK SENNETT'S
Prophetic Talk Comedy
"HELLO TELEVISION"
Travel to "Bomba"
Paramount Sound News
OLIVER WALLACE

THIS IS R-K-O MONTH — R-K-O THEATRES ALWAYS COOL — CHILDREN 15¢ ANY TIME

CONTINUOUS 9 AM—11 PM — Orpheum — BWAY AT 9TH — 35¢ TO 1 PM

3rd Big Week!
RKO Radio Pictures' Colossal Drama
'DIXIANA'
with
BEBE DANIELS
EVERETT MARSHALL · BERT WHEELER · ROBT. WOOLSEY
Dorothy Lee · Joe Cawthorn · Ralf Harolde
Johnny Woodard · Bill Robinson

TONITE EVERETT MARSHALL IN PERSON ♦ ON THE STAGE

CONTINUOUS 11 AM TO 11 PM — R-K-O THEATRE 8TH & HILL — 30¢ TO 1 P.M.

TODAY
A Columbia Triumph You'll Rave About—

THE BUDDIES OF "FLIGHT" & "SUBMARINE" AS TWO YANKS IN THE FRENCH FOREIGN LEGION—WOMAN-HUNGRY MEN—CURSING EACH OTHER FOR A CABARET GIRL WHO DOOMS HERSELF TO A LIVING DEATH FOR THE ONE SHE CHOOSES—AN EPIC OF LOVE

"HELL'S ISLAND"

A Blood-Red Drama with
JACK HOLT | RALPH GRAVES
DOROTHY SEBASTIAN
Directed by EDWARD SLOMAN

Only
R-K-O VODVIL IN TOWN
SYLVIA CLARK
VAUDEVILLE'S LITTLE BUFFOON
PRESSLER & KLAISS | LOMA WORTH
"PERSONALITY PLUS" | "A VERSATILE GIRL"
LIGHTS & SHADOWS
BEAUTIFUL DANCE ACT FEATURING
AZILEE — MARGARET REYNOLDS — CLARA DINGWALL
AND 10 "ASSISTING ARTISTS" 10
PATHE TALKING COMEDY ♦ R-K-OLIANS ♦ PATHE SOUND NEWS
4 DE LUXE SHOWS 1:25, 4, 7, 9:30

VINE ST. — NEW MUSICAL FARCE — OH, JUDGE — BRILLIANT CAST AND BEAUTY CHORUS — LAST WEEK — POP. MAT. TODAY

SUSPECTS HAVE IRONCLAD ALIBI

Pair Identified as Bandits Spring Surprise

One Proves Self in Jail at Time of Robbery

Other Brings Third Party Confessing Crime

A so-called iron-clad alibi yesterday interrupted the trial in Superior Judge Vicini's court of Roy and Charles Quinn, brothers, charged with robbing Mr. and Mrs. Robert Mullin, proprietors of a Pasadena cafe, of $128 on May 16, last.

After four witnesses had been called by Dep. Dist.-Atty. McCartney and had identified the defendants as the asserted bandits, the defense sprung a double-barreled alibi by offering proof that one of the defendants was confined in the Lincoln Heights Jail at the time of the robbery and by introducing the testimony of another witness who confessed to the robbery.

The surprise witness was Dwight Ellsworth Abbott, now a prisoner in the County Jail, who testified that he and not the defendants robbed the Pasadena cafe. When asked who his accomplice was the man refused to name him, saying, "I am not a rat."

Dep. Dist.-Atty. McCartney immediately placed a "hold" on Abbott, announcing that he will file a complaint charging robbery.

C. J. Orbison, defense attorney, then called a procession of ten witnesses to prove that Charles Quinn was confined in the Lincoln Heights Jail at the time of the robbery.

Federal Judge Views War Films in Court Fight

United States District Judge Cosgrave yesterday visited the studio of the First National Pictures, Inc., in Burbank, and viewed a private showing of three war pictures over which a legal battle is being waged in the Federal Court.

The owners of the rights to "Hell's Angels" and "Journey's End," both war pictures, are seeking a temporary injunction to prevent further exhibition of "The Dawn Patrol," also a war picture, which they assert infringes upon the copyright of the two other pictures. The private showing was made to compare the three pictures. It is expected that an early decision will be made by the court.

SILENCE OF HUSBAND BLAMED IN DIVORCE

Her husband refused to speak to her friends. Result: she soon had no friends. This was the social problem Mrs. Doris Conroy yesterday told Superior Judge Guerin, who granted her a divorce from Edward Conroy. The wife asserted cruelty, saying that on July 10, last, her husband punched her. They were married July 4, 1925. Attorney S. S. Hahn represented the wife.

PLAYGROUNDS GIVING PUPPET SHOWS

Real Artistry Displayed by Disciples of Tony Sarg

Punch and Judy Successor

Audience (at left)—Watching performance of puppet actors, which are controlled by two children shown above stage. Inset shows how strings are attached to puppets.

ALI BABA and his forty thieves gathered at Le Conte Junior High School yesterday afternoon for a matinee performance. They bowed and danced, begged or implored at the whim of their masters, who ranged in age from 7 to 14 years.

In the four weeks since the openings of the summer school playgrounds under the direction of the physical education department of Los Angeles more than sixty puppets have been made by the children of Le Conte, and this work has been carried out at all school playgrounds throughout the city.

The children perform every bit of the work, from sawing out the wood foundations with tiny band saws to the molding of the heads and the painting of the faces. Scraps of satin and lace, of tinsel and gilt, find their way into the playrooms and are fashioned into costumes for the figures the children have created. The youngsters are intensely proud of their brain children and manipulate them in realistic manner.

Every Wednesday afternoon a troupe of players comes from a visiting school and presents several one-act plays. Scenery is painted on old window blinds, which are converted into back drops, and costumes are designed from cast-off apparel of mothers and sisters of the young actors.

The puppets and the plays are only a small part of the school playground program. Stories are told by teachers and the children then become the actors. A necktie symbolizes a Beau Brummel; a wide hat means a cowboy; brass earrings a pirate; a lace-wrapped stick becomes a queen's scepter, and the children go home tired and happy.

Woman May Face Penalty in Hedge Row

Unless Mrs. Margaret Palmer of 8705 Rosewood avenue cuts down her castor bean hedge early today a deputy sheriff will summon her into court for contempt in failing to carry out the orders of Superior Judge Hanby.

Mrs. Ella Fahey of 8707 Rosewood avenue filed suit against Mrs. Palmer, asserting $200 damages and asking that the hedge be cut down according to certain deed restrictions. Mrs. Palmer did not appear and Mrs. Fahey got judgment by default from Superior Judge McComb. Five days ago, when the hedge was not cut, Mrs. Palmer was cited before Judge Hanby for contempt and given five days to remove the offending castor bean trees and some objectionable signs.

JAIL OPENS FOR 'COUNT' AND WOMAN

Perjury Charge Against Pair Dismissed as State Fails to Find Evidence

Perjury charges against "Count" Eugen Reique and Mrs. Myrtle A. Nisbett Davis, recently arrested in Fresno following complaint of the woman's husband, John C. Davis of Alhambra, were dismissed yesterday by Municipal Judge Pope at the conclusion of their preliminary hearing.

"COUNT" EUGEN REIQUE.

The pair were accused of swearing to false affidavits concerning the parentage of John C. Davis, Jr., by asserting that he was the son of Reique. The dismissal was ordered by Judge Pope when Dep. Dist.-Atty. Smith was unable to produce the documents assertedly signed by the pair. Mrs. Davis, who had been in jail since her arrest, was reunited in the courtroom to her two children, John C. Davis, Jr., and Virginia Davis, 7 years of age.

Girl Must Face Forgery Trial

Lorena Bowers, 18 years of age, wanted pretty clothes so badly that she forged the name of a former relative by marriage to get them from a downtown department store, witnesses in Municipal Judge Bullock's court testified yesterday. She obtained evening clothes and dresses valued at more than $1000 on orders to which she signed the name of Mrs. Thomas Adam, 438 South Serrano street, according to witnesses. Judge Bullock ordered her held for Superior Court trial on three forgery counts under $1000 bail.

Similar charges against Aileen Shook, 18, of 721 South Mariposa street, also accused of forging Mrs. Adam's name to three sales slips, will be heard by Judge Bullock this morning.

WIFE OF IMPORTER CHARGES DESERTION

Arthur Rittigstein, an importer asserted by his wife, Ilse Rittigstein, to earn $25,000 a year, once deserted her for a month, leaving her and her son, 11 years of age, without food, she sets out in her divorce petition filed yesterday. On another occasion, Mrs. Rittigstein says, he pinched her, twisted her wrists and called her names. Mrs. Rittigstein asks an injunction against her husband disposing of community property. The couple were married at Budapest, Hungary, September 19, 1917.

SUSPECT ORDERED EAST FOR TRIAL

United States Commissioner Head yesterday ordered Tony Musso, said to be a cousin of Joe Lombardi, a racketeer of Chicago recently slain, removed to Rockford, Ill., for trial on a charge of conspiracy to violate the national prohibition act.

WIFE SUES "OTHER WOMAN"

Mrs. Ann E. Hunt yesterday sued Margaret J. Brinkman, of Santa Monica for $100,000, asserting Mrs. Brinkman enticed her husband, Thomas Hunt, away and caused him to leave her. Mrs. Hunt has been married twenty-one years, according to her complaint.

Rochester Hits Back at Shuler on Fee Charges

Charging that Rev. R. P. Shuler is attacking Superior Court judges over the radio without foundation of fact, State Senator Rochester last night continued his series of broadcast addresses in answer to the pastor.

Senator Rochester spoke fifteen minutes over KMTR and devoted the greater part of his time to the Shuler attack of last week on what was termed "a system of graft in the appointment of appraisers and referees in the opening and widening proceedings and for the improvement of public streets."

After outlining the method in which fees for appraisers and referees are fixed and appointments made, Rochester said "the matter is not something chargeable to the judges of the Superior Court, but a matter practically under the entire control of the City Attorney of Los Angeles."

Rolph to Speak at G.O.P. Dinner

James Rolph, Jr., will be principal speaker at the last monthly dinner of the Republican County Central Committee at 7 o'clock tonight at the Hollywood Storage Building, 1025 North Highland avenue.

Immediately following this meeting Rolph will leave for Ocean Park to speak at a Rolph-for-Governor rally at the Ocean Park Municipal Auditorium. Judge Arthur Weber will be chairman of the evening and included among the Santa Monica Bay district Rolph supporters on the platform will be Mayor Herman Michel of Santa Monica, Mrs. Francis J. Heney, Mrs. Herman Michel and Henley Danforth.

Today Mayor Rolph will motor to Santa Barbara for lunch and to participate in the annual Santa Barbara Fiesta parade.

Driver Faces Death Charge

Robert E. Gruell, of 1923 East Fourth street, is charged with manslaughter as a result of an automobile accident last Friday at Santa Fe avenue and Fifty-first street in a complaint issued yesterday by Dep. Dist.-Atty. Whitaker.

The complaint charges that Gruell was driving his automobile in a careless manner at the time of the accident which caused the death of Roy Seals, who was riding with him at the time.

MALIGNED ACTRESS GRANTED FREEDOM

False accusations of unfaithfulness were made against her by her husband, Mrs. Margaret Comer, film and stage actress, complained in asking a divorce yesterday in Superior Judge Collier's court. She said that her husband, Blaine Comer, knew these accusations were not true when he made them. Mrs. Comer added that she had to go to work in motion pictures and on the stage to support herself and her son, Blaine, Jr., 2 years of age. Judge Collier granted her a decree and custody of her child.

TRUCK DRIVER WINS DAMAGES OF $20,000

Ralph Darby, driver of a truck that collided with an automobile at Riverside Boulevard and Laurel Canyon Road, was awarded $20,000 damages by a jury in Superior Judge Hanby's court yesterday. Defendants in the case were Arthur Flannoy, driver of the automobile, and Mrs. Martha Poulson, owner. The accident ocurred September 29, 1929. The plaintiff was represented by Attorney Joseph L. Fainer.

JUDGE GETS NEW STORY OF SHOOTING

Case of ex-Attorney and Kin Under Advisement as Perjury Suspected

Declaring it his opinion that perjury had been committed during the preliminary hearing, Municipal Judge Frederickson yesterday took under advisement until tomorrow decision as to whether William Brown, former attorney, will be held for Superior Court trial on charges of assault with a deadly weapon.

Brown's estranged wife and Henry J. Tipton, a Garnett rancher, testified Brown and his brother, Charles Brown, broke into her home at 2630 South Hobart Boulevard shortly after midnight July 27, last, threatened her life and fired a shot at her from a revolver. Both Browns, on the witness stand, testified Tipton did the shooting. After Ralph Brown, a third brother, who is acting as attorney for the defendant, argued for dismissal yesterday Dep. Dist.-Atty. Coleman in a lengthy argument maintained that actual firing of the shot was not required to constitute the crime charged, but that possession of the revolver, coupled with the death threat, were sufficient.

Missing Girl Well Equipped When Located

Refusal yesterday of Helen Dyer, 16 years of age, to tell officers how she came into possession of clothing and jewelry estimated to be worth $1000, resulted in her being held last night in Juvenile Hall for investigation.

The girl, who had been sought since her disappearance last Friday from a private sanatorium in Altadena, was taken in custody yesterday by Deputy Sheriff Davidson of the missing persons detail at a downtown hotel. Davidson reported finding an expensive coat and a number of silk garments in the girl's room.

When the girl would not disclose to Capt. Bright how she obtained the clothes and several articles of jewelry on her person, she was turned over to Capt. Stensland of the burglary and robbery detail, who ordered her taken to Juvenile Hall.

According to Sheriff's office records, the girl was committed to the sanatorium at Altadena fifteen months ago by the Juvenile Court for treatment of tuberculosis.

Olga Steeb to Play at Bowl

Announcement that Olga Steeb, nationally famous pianist and a resident of Los Angeles, will be included on the Hollywood Bowl program for next Tuesday night was made yesterday by Glenn M. Tindall, business manager of the Bowl. Miss Steeb will be guest soloist, and will play the "Concerto in G Minor," by Saint-Saens.

Tomorrow night Percy Grainger, pianist-composer, appears as soloist, and will play three of his own selections. Grainger is well known to local music lovers. He appeared in the Bowl as a soloist two years ago, and at that time was married in the Bowl to his "Nordic Princess," then Miss Ella Viola Strum, who accompanied him on his present visit.

Bernardino Molinari, who has been directing the Bowl orchestra since July 22, will conduct three numbers tonight, including, as the feature, "Life of a Hero," by Richard Strauss.

Women Organize to Back Graves

Headed by Mrs. Alfred L. Bartlett as chairman, a group of Los Angeles club women have organized a women's campaign committee to support Sidney T. Graves, chairman of the Board of Supervisors, for re-election from the Third District.

The committee includes Mrs. Henry T. Wright and Mrs. Rollin B. Lane, past presidents of the Woman's Club of Hollywood; Mrs. Harriett W. Works, Mrs. Logan Rives, Mrs. Jay F. Herrington, Miss Lota Rich, Mrs. Charles J. Hubbard, Mrs. H. J. Whitley, Mrs. William A. E. Noble, Mrs. Fannie G. Woodside, Mrs. E. B. Dixson, Mrs. Bernard Brown, Mrs. Walter G. Hudson, Mrs. George W. K. Melville, Mrs. Robert Hoyt, Mrs. Rollin Brown, Mrs. Charles E. Scott, Mrs. Charles H. Bradford, Mrs. Louis L. Burns, Mrs. Frederic A. Lord, Mrs. J. R. Lohmeyer and Mrs. R. J. Cope.

Headquarters will be at 1652 Vine street.

Cave-in Kills Sewer Worker

At work in a sewer fourteen feet below the surface, Antonio Artiaja, 40 years of age, was buried alive at Ninety-second and Wadsworth streets yesterday. The walls, weakened in some manner, tumbled in on Artiaja. When fellow workmen dug him out twenty minutes later he was dead.

Artiaja lived at 1327 East One Hundredth street, Watts.

BISHOP TO ADDRESS KNIGHTS' GATHERING

Bishop John J. Cantwell will be one of the important speakers at the inaugural banquet to be given by the Knights of Columbus at the Breakfast Club Saturday night in honor of Henry W. McGowan, State Deputy Supreme Knight of the California jurisdiction of the order. Other speakers will be John Joseph Hayes, Jr., State commander of the disabled war veterans; Robert M. McCurdy, vice-commander of the American Legion in California, and D. F. McGarry of Pasadena, past president of the Los Angeles Chamber of Commerce. These are in addition to speakers previously announced. Judge Thomas P. White will be toastmaster. Better citizenship will be the predominating note of the speeches.

COMMERCE GROUP TO BE FETED

Delegates to Pan-American Trade Conference Will be Entertained Here

At a meeting yesterday of the Los Angeles committee of the Pan-American reciprocal trade conference, at which Chairman Max E. Socha presided, final details were arranged for the reception and entertainment of the Latin-American delegations that are to visit here next week prior to a State tour and the conference business sessions at Sacramento. At the suggestion of Dr. C. N. Thomas, Santa Monica, it was decided to appoint a women's committee, including the wives of Latin-American consular officials stationed here, to look after the wives and families of visiting delegates.

Chairman Socha, James H. Smiley, president of the Foreign Trade Club of Southern California; Assistant Secretary Miller of the Long Beach Chamber of Commerce; Dr. George P. Clements, manager of the agricultural department, Los Angeles Chamber of Commerce; D. D. Palmer, also of this department; Stanley Olafson of the chamber's foreign commerce and shipping department, and Edward J. Pyle, assistant to the president of Hotel Maryland, Pasadena, were called on to explain entertainment arrangements, which include luncheons, dinners, visits to motion-picture studios, a special program at the Hollywood Bowl, and inspections of Los Angeles county farming, orchard and industrial districts, as well as a specially arranged industrial exhibit.

The delegates likewise will be given ample opportunity to contact business representatives with whom they may wish to discuss commercial and industrial affairs.

Candidates Vow to Train Guns on Assessments

Special assessments will be reduced to a minimum if not altogether abolished if candidates for the State Assembly, who spoke at the City Club yesterday, are elected and can persuade other Assemblymen to favor bills which they pledged themselves to introduce or support.

The speakers also announced themselves as in favor of legislative reapportionment, prohibition enforcement, general readjustment of tax laws, a redrafting of the State constitution and segregation of youthful prisoners from hardened criminals.

Speakers included William G. Donelli, Sidney V. Burroughs and Clara L. McDonald, candidates from the Fifty-fourth District; Frank E. Benedict, Louis M. McClary and Stanley Rogers of the Fifty-fifth District; Paul H. Bruns, Charles W. Dempster and Raymonde Tremaine of the Fifty-seventh District; Lawrence Cobb and Clare Woolwine of the Fifty-eighth district; Eugene V. Ashley, William M. Baum and Henry E. Hillbrook of the Sixtieth District, and Joseph P. Kuschner of the Sixty-first District.

The luncheon program, given under the auspices of the City Club and Los Angeles League of Women Voters, was presided over by Jess E. Stephens, president of the City Club.

Council Takes Flower Street Widening Step

On motion of Councilman Ingram, seconded by Councilman Davis, the City Council yesterday confirmed the assessments for the opening and widening of Flower street between Washington and Thirty-eighth streets. This action prepares the way for the opening of the artery to improvement and use. The project, started six years ago, was delayed by litigation now settled.

The street will be ninety feet wide in the twenty blocks covered by the proceeding. Flower street is open now in several places, while several other built-up blocks must be bisected. The new street will enter Figueroa street at Thirty-eighth street, opposite Exposition Park.

The aggregate cost of the opening project is $1,360,000. The Council has announced the policy of having the city bear the entire expense of paving and improving the street.

Marital Union Lasts Five Days

Five days of marriage were enough for Mrs. Lillian Kopperud, actress, she testified yesterday in obtaining an annulment of her union with Oskar Kopperud. She told Superior Judge Guerin that Kopperud proposed when she was earning $125 a week in a theatrical act in San Francisco.

"He said he would buy me a house and a better car than the one I owned," said the actress. "He showed me a fine house and said, 'It is practically yours now.' I married him after five days' acquaintance, and found that he earned $20 a week. We lived together only five days."

Lucille Lindley, a stage dancer, testified that Kopperud had told her he married "just for a lark."

CHIROPRACTORS WILL SEE MACHINE EXHIBIT

Chiropractic long since has progressed beyond the stage at which every ailment is treated only with spinal adjustments, was the statement yesterday of Dr. Charles H. Wood, general chairman of the National Progressive Chiropractic convention, which opens on the 18th inst. in the Los Angeles College of Chiropractic. Delegates at the convention, he said, will see scores of therapy machines, electrical mechanisms and other equipment for righting ailments of mankind. Convention sessions will be open free to the public, according to Wood. About 1000 delegates are expected.

Officer's Case to Jury Today

Testimony for and against Harry Amend, Inglewood constable accused of permitting a prisoner to escape was taken yesterday, and the case will be in the hands of a jury in Superior Judge Mahan's court today.

Clyde Johnson was arrested when Constable Amend accused him of driving while intoxicated. Later when Johnson's brother Elbert went to jail to see him, he testified the constable told him the bail would be $150. This was given to Amend, according to testimony, and Johnson was released, but no charge was filed and no bail was posted.

The constable was defended by Lester Hardy, justice of the peace at Culver City, and prosecuted by Dep. Dist.-Atty. Choate.

Wife of D... Official ... Buried

Funeral rites wi... this afternoon at ... W. M. Strother ... lywood Boulevard. ... lotte Y. Voegeli, wi... Voegeli, one of the ... United Drug Co... geli died Tuesday ... home, 324 North ... Beverly Hills. ... in Forest Lawn M...

Mrs. Voegeli was ... She was a member ... Star, Luhrah Temple ... the Hollywood ... Church. She leaves ... husband, a daughter ... rite Bister.

BULLOCK'S WILSHIRE

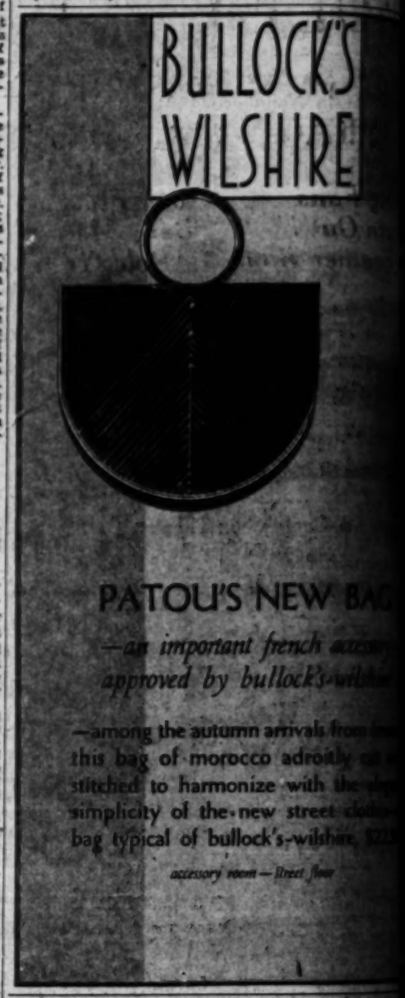

PATOU'S NEW BA...

—an important french ... approved by bullock's-wilsh...

—among the autumn arrivals from ... this bag of morocco adroitly ... stitched to harmonize with the ... simplicity of the new street ... bag typical of bullock's-wilshire. $...

accessory room—street floor

BULLOCK'S WILSHIRE

COLOR CON...

—bullock's-wil... interprets this ... autumn ... a striking ma...

—dresses ... color, half ... rather startling ... new version of ... contrast, but ... when deftly ...

—bullock's-wilshire approves, with ... the dramatic ... two colors—the ... illustrated in red-and-black, silk or wool ... also in beige-and-brown, $49.50

the french room

hats and accessories in autumn harmony

Wilshire Boulevard at Westmoreland

BULLOCK'S WILSHIRE

Daum Freres

master artificers of paris send new art pieces in glass

—glass art as only the artist of rare ability could dream it—"glass sculpture" one is tempted to call it, so vital are the lines, so exquisite the modeling

—color with depth and restraint, art treasures that know no peer today and that may well become classics as time tests their genius of interpretation

Art Wares—Street Floor

...La Ba...

...EDLE...

...IDEL FACES ... CHICAGO ...

...xing Fans ... Turn Out for ... Feather Bout

...AGO, Aug. 6. (Exclusive)—... which has occupied a best ... the terrid summer months, is ... due for a re... vival tomorrow ... night at the ... Chicago Sta... dium, which ... will be re... opened long ... enough for Earl ... Mastro of Chi... cago's West Side ... and Fidel La ... Barba of Cali... fornia, to deter... mine which is ... the better feath... erweight over ... the ten-round ... route.

...LA BARBA

Having gone ... their training seige with... ...men, the two little Italian ... are said by trainers and ... to be fit and ready to ... where they left off in their ... meetings which pro... ...Capt. fans with twenty ... of give and take. Their first ... ended in victory for Fidel ... met as lightweights, ... both had taken on ... Earl reversed the ... both bouts were close, so ... tomorrow night's results ... to be a toss-up.

...fighters are anxious to ... the judges' nod that will ... their deadlock, but there ... than that at stake. The ... will qualify as the fore... challenger for Bat Batta... ...which he is not so ... to defend against ... of tonight's principals.

...who won the 1924 Olym... ...flyweight championship ... crowned, world 115-... ...weight title-holder a few ... has an advantage in ... that is not worrying ... admirers. They have made ... favorite and some are ... enough to predict Maestro ... La Barba out early in ...

...SEALS LEADING

...and losing records of ... and San Francisco ball ... been almost identical ... a span of twenty-seven ... the two cities have been ... continuously since the ... was organized. Up to ... of this season the Seals ... 2872 victories with 2510 ... for a percentage of .534. ... had won 2647 games, ... defeats, for a percentage ...

...STORES OPEN

...COLOR CON...

...—bullock's-wil... interprets this ... autumn ... a striking ma...

Play "Golf ... $4.5...

Own your own Mini... and acquire skill in s... ...pensively. Complete ... metal, easy to set ... endless amusement ... friends . . . "Golf of C... ...riced at $4.50.

See our new porta... Golf" sets for use ... —complete 18 hol...

...YAS SPORTS SHOP—LO...

ase Today

against Harry ictable accused ner to escape and the case of a jury in n's court in-

arrested when ound him of ained. Later er Elbert went e testified the he ball would en to Amend. y, and John- on charge was posted. defended by of the peace prosecuted by e.

Wife of Dru Official to Buried T

Funeral rites wil this afternoon at 2 W. M. Strother chapel, lywood Boulevard, for lolfe Y. Voegeli, wife Voegeli, one of the United Drug Company, geli died Tuesday home, 804 North Beverly Hills. Interment in Forest Lawn Memorial Mrs. Voegeli was 71 She was a member of Star, Lalirah Temple the Hollywood Church. She leaves husband, a daughter, rite Bister.

BULLOCK'S WILSHIRE

OU'S NEW BAG

important french accessory ed by bullock's-wilshire

he autumn arrivals from fra of morocco adroitly cut a harmonize with the elega of the new street clothes l of bullock's-wilshire, $22.

accessory room—first floor

BULLOCK'S WILSHIRE

COLOR CONTR

—bullock's-wilshire interprets this new autumn theme in a striking manner

—dresses half one color, half another— rather startling this new version of color contrast, but so chic when deftly handled

—bullock's-wilshire approves, with pans, the dramatic use of two colors—the dress illustrated in red-and-black, silk or wool— also in beige-and-brown, $49.50

the french rooms

hats and accessories in autumn harmony

e Boulevard at Westmoreland

STORES OPEN ALL DAY SATURDAYS

ROBINSONS

DYAS

WISHES TO SERVE YOU

Play "Golf of Course"

$4.50

your own Miniature Golf Course equire skill in shooting a par inex- ly. Complete 9-hole course, all easy to set up, will furnish amusement for yourself and ... "Golf of Course" moderately at $4.50.

See our new portable "WEE WEE Golf" sets for use indoors or out complete 18 hole course, $15.00

SPORTS SHOP—LOWER STREET FLOOR

La Barba, Chocolate Top Major Boxing Cards

SPORTS
Los Angeles Times

THURSDAY MORNING, AUGUST 7, 1930. C

EDLEY STARS IN INTERNATIONAL TEST MATCH

EL FACES MASTRO IN CHICAGO RING TONIGHT

g Fans rn Out for Feather Bout

Aug. 6. (Exclusive)— has not occupied a back ...ed summer months, is due for a re- ival tomorrow night at the Chicago Sta- dium, which will be re- opened long enough for Earl Mastro of Chi- cago's West Side and Fidel La Barba of Cali- fornia, to deter- mine which is the better feath- erweight over the ten-round route.

Having gone ...ing seige with- the two little Italian ...ld be insiders and ...e in and ready to ...ey left off in their ...ings which pro- ...ise with twenty ...nd take. Their first ...l victory for Fidel ...ot as bantamweights, ...ld had taken on ...Earl reversed the ...bouts were close, so ...tomorrow night's results ...e a toss-up.

...ere are anxious to ...nd that will ...ir decision, but there ...that at stake. The ...ually as the fore- ...ner for Bat Battis- ...which he is not so ...to defend against ...night's principals.

...ho won the 1924 Olym- ...weight championship ...crowned world 112- ...pound Blue-holder a few ...ad an advantage in ...g that is not worrying ...They have made ...e battles and some are ...to predict Mastro ...e early in

...LEADING ...ing records of ...San Francisco ball ...en almost identical ...of twenty-seven ...cities have been ...ously since the ...was organized. Up to ...season the Seals ...victories with 2510 ...a percentage of .534. ...had won 2847 games, ...for a percentage

Ebony Flash, Berg Meet at Polo Grounds

BY EDWARD J. NEIL
Associated Press Sports Writer

NEW YORK, Aug. 6. (AP)—On approximately the second anniversary of his first appearance in the United States, Kid Chocolate, the ebony flash of the featherweights, meets his second major rival, Jackie (Kid) Berg in a ten-round duel in the open air tomorrow night at the Polo Grounds.

KID CHOCOLATE

Some of the best of the present sizzling spell has seeped into the interest of the faithful in the final days of the ballyhoo and it appears a goodly crowd will be there. All hope has been abandoned the foul-fake-focule-soaked fandom will rally in the numbers originally estimated to swell the gate beyond the 250,000-mark. But a nice sonable gathering of about 18,000 with receipts bulging over the $100,000-mark is in prospect.

The fighting abilities and reputations of the sensational little Negro lad and the whirlwind Jewish boy from the Whitechapel district of London have done much to encourage the faithful to gamble their dollars once more on the chance of seeing a real battle.

Chocolate is the superb boxer, Berg is a rough-and-tumble fighter, a perpetual motion punching machine, who overcomes boxing ability with the sheer impetuosity of his attack. Considered the outstanding lightweight contender, Berg is an 8-to-5 favorite today.

Chocolate, whose career since his arrival here unheralded from Cuba over two years ago is fiction material, must give Berg a weight advantage of close to ten pounds. The Kayoed is a genuine featherweight and probably will scale no more than 127 to Berg's 134 1-2.

Although the managers of Berg and Chocolate differ as to the fact, actually the junior welterweight title won by Berg from Mushy Callahan in London, will be at stake tomorrow night, as both will weigh many pounds under the trick class limit of 140 pounds. The bout is not scheduled as a title af-

(Continued on Page 12, Column 7)

Stars Trip Seals Before 13,668

"LA BELLE HELEN" - - By Feg Murray

RECORD CROWD ATTENDS GAME

Hollywooders Cop Contest by Score of 10 to 8

Heavy Stickwork Feature of After-Dark Tilt

Rumler's Homer in Eighth Settles Contest

BY BOB RAY

Before 13,668 fans, a record crowd for night baseball at Wrigley Field Oscar Vitt's league-leading Hollywood Stars battled their way to a thrilling 10-to-8 triumph over the Seals in a free-hitting struggle that provided enough excitement for three ball games.

BILL RUMLER

Old Bill Rumler, who had replaced Cleo Carlyle in the Sheiks' line-up earlier in the contest, provided the wallop that sunk the Seals in the eighth when he smashed a home run over the left-field fence with Dave Barbee on first to break an 8-to-8 tie. Rumler's clout undid all the damage done by Jerry Donovan's homer with one on in the San Francisco half of the eighth, the Seal center fielder's circuit clout erasing a two-run Hollywood lead that looked as though it would last through the struggle.

Hank Severeid, Hollywood catcher, also rapped out a home run earlier in the contest, his circuit clout coming with two on to put the Stars ahead again after the Seals had scored five times in their half of the fifth.

6392 WOMEN SEE GAME

The crowd was just about the best of the season and eclipsed the turnout that witnessed the inauguration

(Continued on Page 12, Column 5)

CALIFORNIA ACE GIVES BRILLIANT EXHIBITION

California Polo Star

Eric Pedley

Edith Cross Upset Again

EASTHAMPTON (N. Y.) Aug. 6. (AP)—The California delegation, competing in the Maidstone Club women's invitation tennis tournament today gave evidence of its power, when four of the west coast stars qualified for the quarter-final round.

In the most surprising upset of the day's play, Miss Edith Cross, third-ranking player from San Francisco, was eliminated by Miss Dorothy Weisel, also of California, but from Sacramento. The score was 6-1, 6-1. Advancing with Miss Weisel were Miss Marjorie Gladman of Santa Monica, Mrs. Lawrence A. Harper of Oakland and Miss Ethel Burkhardt of San Francisco.

Miss Gladman was hard pressed

(Continued on Page 13, Column 5)

Eric Tallies Six Times in Practice Tilt

BY ALAN GOULD
Associated Press Sports Editor

LOCUST VALLEY (N. Y.) Aug. (AP)—For the first time since the ternational tests were begun, ommy Hitchcock's "Whites," he first-string American polo ombination, were held partly in check today by a fast-charging team of "Reds" bolstered by the presence of Winston Guest at back.

TOMMY HITCHCOCK

The two arrays were tied at the end of eight chukkers under a broiling sun on the field of the Piping Rock Club, 11 to 11, but the Reds needed their generous handicap concession of seven goals to accomplish their feat. On the flat, therefore, the Whites, composed of Eric Pedley, Earle A. S. Hopping, Capt. Hitchcock and Cecil Smith, outscored their rivals, 11 to 4.

Pedley, playing his fourth straight game at No. 1, emerged from his most severe test with flying colors, coming with a rush in the last half to outplay the rugged Guest and score altogether six of his side's goals. The Californian was unable to break through Guest's brilliant defense until the third period, but he scored twice in this chukker, twice again in the fourth and continued his fine play in the last half.

Guest's shift from the Whites to the Reds nevertheless had a reviving effect upon the "Jayvee" forces.

Jimmy Mills, youthful star, tallied the most sensational goal of the game in the third period, a sharp angle shot from sixty yards while going at top speed.

Hopping, returning to action, exactly two weeks after his painful fall on this field, was off form, plainly showing the effect of his absence.

Cecil Smith, the former cowboy from Texas, in his first tryout at back, did some exceptional defensive work and kept each of the two players tried at No. 1 by the Reds.

(Continued on Page 12, Column 3)

ANGELS IN WIN OVER REDS, 7-6

Missions Threaten to Win by Pulling Off Rally, but Blow Up in Ninth

SAN FRANCISCO, Aug. 6. (Exclusive)—Los Angeles beat the Missions today, 7 to 6, by scoring two runs in the ninth inning.

AUGIE WALSH

Art Delaney, once with the Oaks, started to pitch for the Angels but Walsh had to help him in the ninth inning. Walsh did well. He struck out George Burns, the dashing first baseman, and Ted Pillette, who swung a mean club for Bigelow. Bill Rodda stuck out his jaw and got a pass and then Fred Hoffman went to bat for Bill Brenzel. Hoffman hit a fly ball to right field that would have been an easy out for a

(Continued on Page 12, Column 6)

MRS. HELEN WILLS MOODY, born October 6, 1905, at Centerville, Cal., height 5ft. 7½in., weight 136 pounds, University of California. Weight of racket, 13½ ounces; handle, 5 1-8 inches.

The above is the gist of the information given about the No. 1 ranking women's singles player of the United States of America in a 1930 tennis annual. But it leaves out a lot. Such as: Occupation, writing, illustrating, designing—oh, yes, and playing tennis. Affiliations: Phi Beta Kappa, Berkeley Tennis Club, Women's Athletic Club, Oakland—oh, yes, and Frederick S. Moody . . . major singles championships won, fourteen; four Wimbledon, three French, one Olympic, and six United States. Also doubles and mixed doubles titles too numerous to mention.

I might also have mentioned that when she loses a set it is big news, and that she dominates the field of women's tennis just as completely as Suzanne Lenglen did right after the war. Also that, if she had not been forced to default in 1926 because of illness she would most assuredly have won the United States and Wimbledon singles championships that year, too. Her superiority over the No. 2 American player, Helen Jacobs, is best illustrated by the scores of their matches in the French finals in 1930 and at Wimbledon in 1929. They were, respectively, 6-2, 6-1, and 6-1, 6-2.

There have been many famous

(Continued on Page 12, Column 4)

GEORGE BEATS PLESTINA

Wisconsin Mat Gladiator Downs Veteran Twice in Succession to Win Olympic Bout

BY PAUL LOWRY

Don George climbs like a rocket. Two weeks ago he beat Joe Malcewicz in straight falls, and last night he handed the same dose to Marin Plestina.

Outweighed by over thirty pounds the former Olympic Games mat star had the giant Jugo-Slav's shoulders pinned to the mat twice in slightly over thirty minutes.

DON GEORGE

The first fall resulted from a body slam in 11m. 23s., and the second was achieved with an arm bar and wristlock. The time was 21m. 11s.

Among the interested spectators was "Jeemy" London, N. B. A. heavyweight champion of the mat, and a former idol of local audiences. With "Jeemy" was his manager, Ed White.

"Jeemy" says he's not here to wrestle, just taking a vacation in former haunts after a three-years' absence from these parts.

"Carnation Lou" Daro probably will hear of this, and take an airplane from Canada to see what it's all about. The show last night was handled very capably by his brother Jack.

Nick Lutze, bronzed hero of Ven-

TILDEN WINS TWO MATCHES

Big Bill Advances in Net Play at Southampton

SOUTHAMPTON (N. Y.) Aug. 6. (AP)—Big Bill Tilden, making an unexpected start in the singles play of the Meadow Club's invitation tournament less than twenty-four hours after his return from Europe, took the spotlight from the remainder of the field as he won two matches in the space of two hours today to earn himself a quarter-final berth.

BILL TILDEN

Tilden, playing in place of Berkeley Bell, the intercollegiate champion, who had been defaulted by the tournament committee, drew a bye in the first round and then defeated Frank Bonneau, New

(Continued on Page 13, Column 2)

WALTER HAGEN FAILS TO QUALIFY FOR PRO EVENT

BY BRIAN BELL
Associated Press Sports Writer

GARDEN CITY (N. Y.) Aug. 6. (AP)—The professional golfers' championship at the Fresh Meadow Club, Flushing, in early September, will not be the same old golf battle it has been in the dozen years of its existence. No longer will it be Walter Hagen against the field. Hagen, five times champion of the professionals, failed to qualify today in the metropolitan district test at thirty-six holes over the course of the Cherry Valley Club.

The old master took 149 strokes to work his way around the sporty layout while Horton Smith, his protege, led the field with 138. Hagen missed a chance to qualify by four strokes, for 146 was the highest.

If the man who won the title four times in succession could have pared three shots from his score he would have been in a tie with Jack Forrester. The long-hitting Scot from Hackensack, N. J., who was the last man in the scant ten in the metropolitan district, is privileged to attend the P.G.A. battlefield.

Hagen took the three strokes he was to need so vitally at the eighteenth hole of the morning round, a par three hole, where he holed out with a ghastly 6. His finish in the morning was one of the weakest he has ever had in serious competition, his 5-5-6 standing out in bold relief against a par of 4-4-3.

(Continued on Page 13, Column 3)

Standings and Results

PACIFIC COAST LEAGUE

	W.	L.	Pct.
HOLLYWOOD	16	7	.696
LOS ANGELES	13	10	.565
San Francisco	13	10	.565
Missions	13	10	.565
Oakland	10	13	.435
Sacramento	10	13	.435
Seattle	9	14	.391
Portland	9	15	.375

Yesterday's Results

HOLLYWOOD, 10; San Francisco, 5.
LOS ANGELES, 7; Missions, 6.
Sacramento, 13; Oakland, 3.
Portland, 10; Seattle, 2.

How the Series Stand

San Francisco, 1; HOLLYWOOD, 1.
LOS ANGELES, 1; Missions, 1.
Sacramento, 2; Oakland, 0.
Portland, 2; Seattle, 0.

Games Today

San Francisco vs. HOLLYWOOD at Wrigley Field (night game.)
LOS ANGELES vs. Missions.
Sacramento at Oakland (night game.)
Seattle at Portland (night game.)

NATIONAL LEAGUE

	W.	L.	P.c.
Brooklyn	64	41	.610
Chicago	60	44	.577
New York	58	48	.558
St. Louis	56	50	.515
Pittsburgh	50	51	.495
Boston	50	56	.472
Cincinnati	44	58	.440
Philadelphia	34	69	.330

Yesterday's Results

Brooklyn, 7; Pittsburgh, 4.
St. Louis, 4; Chicago, 3.
Boston, 5; Philadelphia, 4.
Only games scheduled.

Games Today

Chicago at St. Louis.
Brooklyn at Pittsburgh.
Only games scheduled.

AMERICAN LEAGUE

	W.	L.	P.c.
Philadelphia	72	37	.661
Washington	64	43	.604
New York	61	46	.578
Cleveland	56	53	.514
Detroit	54	53	.505
Chicago	44	63	.411
St. Louis	44	63	.400
Boston	37	71	.343

Yesterday's Results

Washington, 5; Philadelphia, 1.
New York, 4; Boston, 2.
Detroit, 9; Cleveland, 8.
St. Louis, 5-2; Chicago, 0-5.

Games Today

Boston at New York.
Washington at Philadelphia.
Only games scheduled.

(Continued on Page 12, Column 6)

DON LEE

Annual Summer Used Car SALE

New, Rock-Bottom Prices Insure the Biggest Buys In Good Used Cars In Los Angeles

See these bargains:

	COST	SELL
CADILLAC 341-B..5-Coupe	$2748	$2050
CADILLAC 341-B..Imperial	2708	2050
CADILLAC 341-A..7-P Sedan	2216	1795
CADILLAC 341-A..Town Sedan	2074	1795
CADILLAC 341-A..Conv. Coupe	2273	1785
CADILLAC 341-A..5-P Coupe	2057	1695
PIERCE-ARROW..2-P Coupe	1713	1285
CADILLAC 314..7-P Sedan	1195	795
CADILLAC 314..Phaeton	1191	795
LINCOLN '26..7-P Sedan	1409	725
CADILLAC 314..Suburban	1169	695
PACKARD '27..7-P Sedan	1089	695
CADILLAC 314..Brougham	1067	695
NASH '27-'28..Sedan	925	495

THREE STORES
1046 West Seventh St. 1076 West Seventh St.
Figueroa at Pico

TRinity 8411 GMAC TERMS Open Evenings

Washington Trounces Athletics; St. Louis Noses Out Chicago Cubs in Close 4-3 G

SOLONS CUT CHAMPIONS' LEAD; JONES HURLS WIN

Robins Wallop Pirates as Bruins Lose to Cards; Lopez Bangs Homer to Help Mates

PHILADELPHIA, Aug. 6. (AP)—Sam Jones's fine pitching today enabled the Washington Senators to cut the Athletics' first place lead to six and one-half games.

Jones held the world's champions to six hits while his team-mates battered George Earnshaw out of the box and won, 5 to 1. The score.

WASHINGTON	AB	R	H	O	A	PHILADELPHIA	AB	R	H	O	A
Myer,2b	4	1	2	4	5	Boley,ss	4	0	0	2	3
Rices,lb	3	2	2	7	0	Haas,rf	4	0	1	2	0
Manush,lf	4	0	2	2	0	Cochrne,c	4	0	2	7	0
Cronin,ss	4	1	1	3	3	Simmons,lf	4	1	1	1	0
Goslin,lb	3	1	2	12	0	Foxx,1b	4	1	3	10	0
Harris,rf	3	0	0	0	0	Miller,rf	3	0	0	0	0
Rice,rf	1	0	1	0	0	Willims,2b	3	0	1	1	1
Wstf.f	4	0	0	1	0	Drke,3b	3	0	1	1	3
Spencer,c	4	1	1	7	1	Earnshaw,p	2	0	0	0	0
Jones,p	3	0	1	1	4	Summers,x	1	0	0	0	0
						Quinn,2	0	0	0	0	0
						Bishop,xx	1	0	0	0	0
						Shores,p	0	0	0	0	0
Totals	32	5	12	27	14	Totals	29	1	6	27	9

x—Batted for Earnshaw in sixth.
xx—Batted for Quinn in eighth.

SCORE BY INNINGS

Washington	1	0	0	0	4	0	0	0	0	—5
Philadelphia	0	0	0	0	0	0	1	0	0	—1

SUMMARY

Errors—Boley. Runs batted in—Cronin, Jones, Rice, Spencer, Miller. Two-base hit—Simmons. Three-base hit — Rices. Stolen bases—Peckinpaugh, West. Sacrifice hits—Rices, Rice. Miller. Double plays—Spencer to Myer; Jones to Judge; Boley to Williams to Foxx; Myer to Judge; Cochrane to Boley. Left on base—Washington, 7; Philadelphia, 5. Bases on balls—Off Jones, 2; Earnshaw, 2. Struck out—By Jones, 4; Earnshaw, 5. Hits batted—Off Earnshaw, 9, in 6 innings; Quinn, 1, in 2; Shores, 0 in 1. Wild pitch—Earnshaw. Losing pitcher — Earnshaw. Umpires—Geisel, Owens and Moriarty. Time of game—1h. 42m.

YANKS WIN

NEW YORK, Aug. 6. (AP)—Timely hitting of Harry Rice tinged the pitching duel of Roy Sherid and Milton Gaston and gave the Yankees a 4-to-2 decision over the Boston Red Sox today.

Rice drove in two of the Yanks' four runs with a single and a sacrifice to give the New York Club its thirteenth victory of the season over Boston.

Lou Gehrig scored two of the Yankee runs, being driven home both times by Rice. The score:

BOSTON	AB	R	H	O	A	NEW YORK	AB	R	H	O	A
Dneal,lf	4	0	0	2	0	Combs,lf	4	0	1	2	0
Ward,3b	3	0	1	0	2	Ruth,rf	4	0	2	2	0
Regan,2b	3	0	0	2	3	Gehrig,1b	4	2	2	9	0
Webb,rf	3	0	1	2	0	Lazeri,3b	4	1	2	1	0
Durney,cf	3	0	0	1	0	Ruth,lb	1	0	0	0	0
Hillcr,ss	3	0	0	2	3	Ruffing,p	0	0	0	0	0
Berry,c	4	1	1	3	1	Dickey,c	4	0	1	4	0
Gaston,p	1	1	0	0	1	Sherid,2	3	0	0	1	4
Totals	34	2	3	24	10	Totals	29	3	7	27	9

x—Batted for Reeves in eighth.
xx—Batted for Gaston in ninth.

SCORE BY INNINGS

Boston	0	0	0	1	0	0	0	0	1	—2
New York	0	0	1	2	0	0	0	0	x	—3

SUMMARY

Errors—Warstler, Webb, Oliver, Larry. Runs batted in—Rice, 2; Gaston, Lazeri. Webb. Two-base hits—Todt, 2. Three-base hits—Berry, Gehrig. Combs. Sacrifice hit—Rice. Double play—Sherid to Larry to Gehrig. Left on base—New York, 9; Boston, 7. Bases on balls—Off Gaston, 1; Sherid, 2. Struck out—By Sherid, 3; Gaston, 3. Wild pitch—Gaston. Sherid. Umpires—Guthrie, Hildebrand and Ormsby. Time of game—1h. 54m.

SOX SPLIT BILL

CHICAGO, Aug. 6. (AP)—The St. Louis Browns and the White Sox were equally charitable today, dividing their double-header.

Coffman turned in a splendid three-hit pitching performance in the first game to give the Browns a shut-out victory, 5 to 0. In the second the veteran "Red" Faber kept eleven Brown hits scattered and aided by the bats of Jolley and Fothergill emerged with a 5-to-2 triumph. Jolley scored a homer in the sixth inning of the second game. The score:

First game:

ST. LOUIS	AB	R	H	O	A	CHICAGO	AB	R	H	O	A
Blue,lb	4	1	1	14	0	M'leary,ss	4	0	1	2	2
Metzler,cf	4	1	2	1	0	Wate'k,lb	4	1	2	7	0
Goslin,lf	4	0	2	3	0	Poth'ill,rf	4	0	1	4	0
Kress,ss	3	0	0	1	4	Jolley,lf	4	2	1	2	0
Sedgro,rf	4	0	1	0	0	Barnes,cf	4	0	1	2	0
Melillo,2b	4	0	0	2	2	Sewell,c	3	0	2	9	0
O'R'ke,3b	4	0	0	1	3	Kerr,2b	3	0	0	3	5
Hungling,c	4	0	1	9	0	Tate,c	1	0	0	2	0
Coffman,p	4	1	0	0	1	Thomas,p	3	0	0	0	2
						Henry,p	2	0	1	0	0
Totals	37	5	14	27	15	Totals	30	3	9	27	13

SCORE BY INNINGS

St. Louis	0	0	0	2	1	0	2	0	0	—5
Chicago	0	0	0	0	0	0	0	0	0	—0

SUMMARY

Error—Kress. Runs batted in—Goslin, Melillo, Blue, Kress, 2. Two-base hits—Metzler, Sedgro. O'Rourke, Coffman. Metzler. Home runs—Goslin, Kress. Stolen base—Melillo. Sacrifice hit—Metzler. Double plays—Mulleavy to Kerr to Walwood; Kress to Melillo to Blue. Left on base—St. Louis, 7; Chicago, 3. Bases on balls—Off Henry, 2; Struck out—By Thomas, 3; Henry, 2. Hits batted—Off Thomas, 8 in 4 innings; Henry, 6 in 5. Losing pitcher—Thomas. Umpires—Dineen, Nallin and Campbell. Time of game—1h. 57m.

Second game:

ST. LOUIS	AB	R	H	O	A	CHICAGO	AB	R	H	O	A
Blue,lb	5	1	2	6	0	M'leary,ss	3	0	1	1	2
Metzler,cf	4	1	1	3	0	Wate'k,lb	4	1	2	7	0
Goslin,lf	4	0	2	3	0	Poth'ill,rf	4	2	1	4	0
Kress,ss	3	2	2	4	1	Jolley,lf	4	2	1	2	0
Sedgro,rf	4	0	0	2	0	Barnes,cf	4	0	1	2	0
Melillo,2b	4	1	2	1	1	Cissell,3b	4	1	1	2	2
O'R'ke,3b	4	2	0	1	2	Kerr,2b	4	1	2	3	3
Hungfine,c	4	0	0	6	0	Tate,c	3	0	0	5	0
Collins,p	3	0	0	1	1	Faber,p	3	0	0	1	1
Hollder,p	0	0	0	0	0						
Schulte,x	1	0	0	0	0						
Totals	35	11	24	7		Totals	32	10	27	9	

x—Batted for Bisehoider in ninth.

SCORE BY INNINGS

St. Louis	1	0	0	0	0	0	0	1	0	—2
Chicago	0	0	1	0	0	1	3	0	x	—5

Errors—Mulleavy, 2. Runs batted in—Kress, Fothergill, 2; Jolley, 2; Blue. Two-base hits—Kress, Fothergill, 2; Hungling. Stolen bases—Jolley, Three-base hit—Tate. Home run—Jolley. Sacrifice hit — Metzler. Double plays—Mulleavy to Kerr to Walwood; Kress to Blue; Kress to Melillo. Left on base—St. Louis, 9; Chicago, 6. Bases on balls—Off Faber, 2; Collins, 3. Struck out—By Collins, 4; Faber, 2. Hits batted—Off Collins, 8 in 8 2-3 innings; Blaisdell, 2 in 1 1-3. Losing pitcher—Collins. Umpires—Nallin, Campbell and Dineen. Time of game—1h. 58m.

INDIANS LOSE

DETROIT, Aug. 6. (AP)—George Uhle held the Cleveland Indians hitless until Detroit had piled up a seven-run lead today, then coasted to an easy 9-to-1 victory. It was the sixth straight win for the Tigers and the sixth in which the Detroit starting pitcher finished the game.

CLEVELAND	AB	R	H	O	A	DETROIT	AB	R	H	O	A
Jamies'n,lf	4	0	1	0	0	Johnson,rf	3	0	0	0	0
Porter,rf	4	1	1	3	0	Easter'g,rf	1	0	0	0	0
Morgan,1b	4	0	2	8	0	Koenig,ss	3	2	0	0	2
Hodapp,2b	3	1	1	2	1	Geh'ger,2b	2	1	1	6	2
Averill,cf	4	1	1	2	0	Alex'dr,1b	3	1	1	9	0
R.Sewell,c	2	0	0	5	3	Shevlin,1b	0	0	0	0	0
M'ague,3b	2	0	0	0	2	Stone,lf	3	1	2	2	0
J.Sewell,ss	3	0	0	1	3	Funk,cf	3	0	0	2	0
Goldm'n,ss	2	0	0	1	2	Akers,3b	4	1	2	1	4
Gard'r,ss	0	0	0	0	0	Desaut'ux	4	0	0	1	0
Hudlin,p	0	0	0	0	0	Uhle,p	4	0	0	1	4
Jablo'ski,p	1	0	0	0	0						
Ken,p	0	0	0	1	0						
Falk,x	1	0	1	0	0						
Reeds,xx	1	1	0	0	0						
Totals	31	4	7	24	11	Totals	30	9	7	27	10

x—Batted for Goldman in seventh.
xx—Batted for Jablonowski in eighth.

SCORE BY INNINGS

Cleveland	0	0	0	0	0	0	0	0	1	—1
Detroit	2	0	1	4	0	1	1	0	x	—9

SUMMARY

Errors—Goldman, 2; Hudlin, Kamiz. Runs batted in—Gehringer, 2; Akers, Stone, 2; Averill, Uhle, Alexander, 2. Two-base hits—Kamiz, Stone, Uhle, Funk. Hodapp. Home runs—Gehringer. Averill, Alexander. Stolen base—Gehringer. Sacrifice hits—Alexander. Double plays—Hodapp to Goldman; Akers to Gehringer to Alexander. Left on base—Detroit, 8; Cleveland, 6. Bases on balls—Off Uhle, 2; Hudlin, 2; Brown, 1; Shevlin, 1; Uhle, 3; Hudlin, 1; Jablonowski, 1; Ken, 1. Struck out—By Uhle, 3; Hudlin, 1; Jablonowski, 1; Ken, 1. Passed ball—J. Sewell. Losing pitcher—Hudlin. Umpires—McGowan, Connolly and Van Graflan. Time of game—2h. 8m.

CUBS DROP

ST. LOUIS, Aug. 6. (AP)—George Watkins, pinch hitting for the Cardinals, in the seventh inning poled a home run with Gelbert on base to give St. Louis the lead and defeat the Cubs today, 4 to 3. Sharing honors with Watkins was Jim Lindsey, inserted late in the game, who struck out Grimm and Hartnett in the ninth with the bases filled. Score:

CHICAGO	AB	H	O	A	ST. LOUIS	AB	H	O	A
Blair,2b	4	1	1	3	Dwyer,cf	4	0	1	4
English,3b	4	1	1	1	Adams,3b	4	0	1	2
Currier,rf	4	1	2	0	Frisch,2b	4	0	2	4
L.Wilson,cf	3	0	1	0	Bell'ty,lb	4	0	10	1
Stephenson,lf	4	0	1	1	Bottomley,1b	4	0	3	0
Grimm,1b	4	1	10	1	Parker,rf	4	0	1	0
Hartnett,c	3	1	7	1	L.Wilson,s	3	0	1	0
Farrell,ss	3	0	1	4	Gelbert,ss	3	1	1	3
Beck,ss	0	0	0	0	Grimes,p	1	0	0	0
Blake,p	0	0	0	0	Lindsey,p	1	0	0	1
Taylor,x	1	0	0	0	Watkins,x	1	1	0	0
H'mond,xx	1	0	0	0					
Sheely,p	0	0	0	0					
Totals	39	10	24	10	Totals	36	2	27	13

x—Batted for Farrell in eighth.
xx—Batted for Blake in eighth.
x—Batted for Grimes in seventh.

SCORE BY INNINGS

Chicago	0	0	1	1	0	0	1	0	0	—3
St. Louis	0	0	0	0	0	0	3	1	x	—4

SUMMARY

Error—Blair. Runs batted in—Gelbert, J. Wilson, Watkins, 3; Blair. Blake, Stephenson. Two-base hits—Blair, Hafey, J. Wilson. Three-base hit—Stephenson. Home runs—Blair, Watkins. Stolen base—Hafey. Sacrifice hit—Gelbert. Left on base—Chicago, 13; St. Louis, 7. Bases on balls—Off Blake, 2; Grimes, 3; Lindsey, 2; Sheely, 1. Struck out—By Blake, 1; Lindsey, 1. Hits batted—Off Blake, in 15 innings; Sheely, 1 in 1; Grimes, 10 in 7; Lindsey, 2 in 2. Hit by pitcher—By Grimes, Cuyler. Winning pitcher—Grimes. Losing pitcher—Blake. Umpires—Stark, Klem and Quigley. Time of game—1h. 50m.

BUCS BUMPED

PITTSBURGH, Aug. 6. (AP)—The league-leading Brooklyn Robins defeated Pittsburgh today, 7 to 4, despite Pirate heavy hitting that ran thirteen hits into twenty-six bases.

French started for the Pirates, but was bumped for eight hits from the second to the sixth innings, and during that time the Robins scored all their runs. Al Lopez, catcher, led the bombardment with a homer and single, driving in three runs and scoring two.

Comorosky hit a homer for the Pirates. Score:

BROOKLYN	AB	R	H	O	A	PITTSBURGH	AB	R	H	O	A
Fred'rk,cf	4	0	0	2	0	L.Wan'r,cf	4	0	0	2	0
Gilbert,3b	3	0	0	1	2	P.Wan'r,lf	3	1	1	3	0
Herman,rf	5	0	1	2	0	O'Hara,3b	4	0	1	1	2
Wright,ss	5	0	1	2	5	Com'sky,lf	3	1	1	1	0
Bl'onte,1b	5	1	2	9	0	Grace,1b	4	0	1	9	0
Lopez,c	3	2	2	4	1	Hartley,ss	4	1	1	1	4
Dressler,lf	4	1	1	0	0	Suhr,2b	4	1	1	1	7
Flowers,2b	4	1	1	1	3	Dool'e	1	0	0	0	0
Thurs'n,p	3	0	1	1	1	French,p	3	0	0	0	0
Moss,p	1	0	0	0	0	Moss'll,x	1	0	0	0	0
Helms'h,p	1	0	0	0	0	Sch'one,p	0	0	0	0	0
						Brame,xx	1	0	0	0	0
						Hafey,xxx	1	0	0	0	0
Totals	39	5	9	27	9	Totals	40	3	6	27	7

x—Batted for French in seventh.
xx—Batted for Sweetnic in ninth.
xxx—Ran for Brame in ninth.

SCORE BY INNINGS

Brooklyn	0	2	0	1	2	0	0	0	2	—7
Pittsburgh	0	0	0	0	0	0	3	1	0	—4

SUMMARY

Errors—Grantham, Traynor, 2; Bartell. Runs batted in—Lopez, 3; Bressler, 2; Flowers, Frederick, Comorosky, Traynor, Bartell, L. Waner. Two-base hits—Suhr, Herman. Flowers, Frederick, Traynor, Bartell, Brame. Three-base hits—Grantham, P. Waner, Suhr. Hom runs—Lopez, Comorosky. Stolen bases—Herman, Bressnahe. Sacrifice hits—Lopez. Left on base—Brooklyn, 7; Pittsburgh, 9. Bases on balls—Off French, 1; Moss, 1; Sweetnic, 1; Thurston, 1; Helmach, 1; Off Thurston, 2; Heimach, 1; Schneider, 1; Hits batted—Off French, 9 in 7 innings; Sweetnic, none in 1; Thurston, 10 in 6 2-3; Moss, 3 in 1 1-3 (none out in ninth); Heimach, none in 1. Winning pitcher — Thurston. Losing pitcher—French. Umpires—Reardon, Moran and Scott. Time of game—1h. 57m.

MOORE STARS

BOSTON, Aug. 6. (AP)—Randy Moore slapped a pitch out into left field in the ninth today and gave the Braves a 5-to-4 win over the Phillies. The Braves scored three runs in the final session with none out and the victory gave the Tribe five wins out of seven games with the Quakers.

L'e Richbourg appeared as a pinch hitter in the ninth and his single scored two runs.

PHILADELPHIA	AB	H	O	A	BOSTON	AB	H	O	A
Thom'n,3b	5	1	1	2	Chat'm,ss	4	1	3	0
Sher'n,1b	4	1	8	1	Clark,rf	4	1	1	0
O'Doul,lf	4	0	1	0	Sisler,1b	4	1	8	0
Klein,rf	4	1	2	1	Berger,lf	4	0	2	0
Friberg,cf	4	2	3	0	Welsh,cf	4	2	4	0
Whitn'y,3b	4	2	2	2	Cronin,c	3	0	1	0
Thev'ws,ss	4	0	0	3	Richb'rg,x	1	0	0	0
Davis,c	2	2	3	1	Maguire,2b	4	1	2	4
Nicholas,x	0	0	0	0	Moore,3b	3	0	0	1
Collins,p	0	0	0	0	Sherdel,p	3	0	0	1
Ransen,p	2	0	1	1					
Kenna,c	1	0	1	0					
Totals	33	10	24	10	Totals	33	11	27	8

x—Ran for Davis in seventh.
y—None out when winning run scored.
z—Batted for Cronin in ninth.

SCORE BY INNINGS

Philadelphia	0	0	0	0	0	0	3	1	0	—4
Boston	0	0	0	0	0	0	0	0	3	—3

SUMMARY

Errors—Whitney, Sherdel, Berger. Runs batted in—Klein, 2; Collins, Sherlock, Moore, 2; Richbourg, 2; Sisler. Two-base hits—Whitney, Welsh. Home run—Moore. Stolen base—Clark. Sacrifice hits—Thompson, Sherlock, Thevenow, Collins. Double plays—Whitney to Thompson to Sherlock; Maguire to Sisler. Left on base—Philadelphia, 8; Boston, 4. Bases on balls—Off Collins, 2; Sherdel, 2. Struck out—By Hansen, 2; Sherdel, 1. Hits batted—Off Hansen, 7 in 6 innings; Collins, 4 in 2 (none out in ninth.) Losing pitcher—Collins. Umpires—McAvoy, Rigler and Donohue. Time of game—1h. 48m.

WAGNER KAYOES YANCO IN OCEAN PARK FIGHT

Billy Wagner knocked out Pat Yanco in the second round with a terrific right-hand smash to the stomach in the eight-round main event at the Ocean Park fight arena last night. Leroy Haynes scored a two-round technical kayoe over Tony Randolph in the special event and Tony Cadena won over Benny Stein in the semi-wind-up. In the preliminaries Johnny Martinez was awarded the decision over George Savage and Joe Arcinega decisioned Matt Telta.

RABBIT PUNCHES

By PAUL LOWRY

THE RUBBER MATCH

FIDEL LA BARBA and Earl Mastro settle a little fistic argument at Chicago tonight that has quite a bearing on the featherweight situation.

Bat Battalino of Hartford, Ct., is the champion of the division, but nobody seems to pay much attention to him, and La Barba and Mastro are generally hailed as the real leaders. But got the title by dispossessing Andre Routis of France.

Tonight's meeting is the third between La Barba and Mastro. Two years ago La Barba was the winner in a fast ten-round clash at the Olympic. It was Mastro's first ten-round fight. The following summer he reversed the verdict in an equally speedy battle.

The rubber bout has been on and off the cards several times. First, Mastro's mother died, and a postponement was necessary. Something else intervened, and finally, Mrs. George Blake, wife of Fidel's manager, died in New York. The whole La Barba party then returned home.

The fight is a "natural" for Chicago, Mastro being a product of the Windy City and having waged sensational battles there against Bud Taylor and other foes.

Chicago has been in the fistic dumps, but tonight's battle is the medium relied upon to restore confidence and enthusiasm in the waning science.

* * *

FOR MUSHY'S TITLE

NEW YORK'S bout—Kid Chocolate and Jack Berg, the Whitechapel flash—is also interesting to local fans.

While it is not announced as a title bout because of a gesture by the New York Commission the Chocolate-Berg struggle is for Mushy Callahan's old junior welterweight title.

New York does not recognize the division, but both boys will come in under the 140-pound limit, and to the winner go the spoils formerly held by Callahan.

Mushy lost the lid to Berg in London, and although the title is more or less synthetic, Eddie Sears boosted many a Callahan purse in the old days because of the championship angle.

The division was created by natives of Milwaukee who got up a purse and bought a championship belt which was awarded to Pinkey Mitchell when that favorite son was in his heyday.

Pinkey was too big for a lightweight and too small for a welter, and that was the reason for the division.

* * *

HARMONY MISSING

THE home-coming American Davis Cup forces vindicate previously expressed intimations that Bill Tilden's last-minute selection did not help the morale of the "young team" which carried the brunt of the work up to the challenge round.

The consensus seems to be that 'twas better to have lost with the "young team" than call on Tilden and shatter the esprit de corps.

Tilden had been found wanting in other years. Why not build for the future with the youngsters?

* * *

HAIG IS PAYING

HE WHO dances must pay the piper.

Walter Hagen probably learned the lesson yesterday when he failed to qualify for the National Professional Golfers' Association tourney.

And he had won the title five times.

The Haig always felt that when he tired of being a good-time Charley he could pick up the threads of his once marvelous game.

He failed at Interlachen and he failed in the N.P.G.A. qualifying round.

AL QUIGLEY LEADING MUNICIPAL GOLF PLAY

MUNICIPAL GOLF COURSE, JACKSONVILLE (Fla.) Aug. 6. (AP) Al Quigley, Chicago druggist, led the municipal links stars of the nation into the match play of the ninth annual tournament here today when he turned in a 145 to win the qualifying medal, while Brooklyn romped off with the Warren G. Harding team cup, with the startling score of 617.

Under a burning sun, the steady Quigley left competition smoldering on the fairways as he finished five strokes better than his nearest competitor.

Henry Fabrizio, Brooklyn laborer; Harry T. Givan, Seattle electrician, and Bob Wingate, Jacksonville, bracketed 150 each.

The qualifiers and scores:

Al Quigley, Chicago	74	71—145
Henry Fabrizio, Brooklyn	76	74—150
R. E. Wingate, Jacksonville	75	75—150
Harry T. Givan, Seattle	77	74—151
Charles Burdick, Brooklyn	77	74—151
Len Black, Louisville	77	74—151
Joseph S. Greene, Philadelphia	75	77—152
Charles Hoppin, Philadelphia	75	77—152
Barney Lasee, Los Angeles	74	78—152
James Hutchins, Portland	81	75—156
O. W. Spencer, Mt. Sanford, Fla.	77	80—157
B. H. Burroughs, Washington	77	80—157
Dr. W. A. Norby, Portland	78	82—160
Arthur J. Pease, Portland	79	81—160
C. C. Saunders, Pittsburgh	79	82—161
E. J. Brown, Jr., Baltimore	80	79—159
Walter Barton, Akron	82	79—161

WOLGAST'S TITLE GIVES HIM EDGE AT HOLLYWOOD

Midget Wolgast is world's fly-weight champion and that's why he will be favorite over Canto Robleto, Mexican, when the boys fight the main event at the Hollywood American Legion Stadium tomorrow night. Wolgast has had the greater experience and is supposed to be one of the fastest pieces of fighting machinery in the business.

Last week Jim Jeffries, former world's heavyweight champion, seconded Al Morro, heavyweight fighter managed by Jeff, and this coming Friday Billy Papke, former middleweight champion, will second his son, Billy, Jr., who fights in the curtain-raiser. Having two former champions appear as seconds in consecutive weeks at the stadium is a very rare happening.

Boxing men expect to see Canto Robleto give Midget Wolgast plenty of trouble. The little Mexican has never fought as a main-eventer in Los Angeles, but he is highly thought of in boxing circles. Robleto is good enough to fight a draw with Speedy Dado and that alone qualifies him for a shot with Wolgast, as Dado is regarded one of the best flyweights in the game.

Tommy Gardner should have little trouble out-boxing and outsmarting Sergio Radam, Filipino bantamweight, in the semi-windup. The best fighter in the preliminaries is Jimmy Owens, who fights Guy McKinney in the special. Owens has beaten Mushy Callahan and fought close fights with Jackie Fields and Young Jack Thompson. He is an eastern boy making his first start here.

PEDLEY STARS IN POLO GAME

(Continued from Eleventh Page)

Talbott and "Laddie" Sanford, from scoring. The line-ups:

Whites, 11.	Position	Reds, 11.
Eric Pedley	No. 1	H. E. Talbott, Jr.
E. A. S. Hopping	No. 2	J. F. Mills
T. Hitchcock, Jr.	No. 3	H. W. Williams
Cecil Smith	Back	W. F. C. Guest

SCORE BY PERIODS

Whites	1	0	2	2	0	1	2	3	—11	
Reds	2	1	0	2	3	2	1	0	—11	

Substitutions—Reds: Stephen, Sanford for Talbott in second half. Goals—Whites: Pedley, 6; Hopping, 2; Hitchcock, 3. Reds: Mills, 2; Williams, 1; Guest, 1. By handicap, 7. Referee, Capt. Wesley J. White. Time of periods—Eight of 7½ minutes each.

YOUNG PAPKE, ORTEGA WILL CLASH TONIGHT

At the Culver City Stadium tonight Promoter "Cy" Saens offers four six-round bouts and one four-rounder. In the six top spot Young Papke, brother of the sensational fighter of Vernon days, "Ten Second" Papke, clashes with Battling Ortega. The semifinal is between Clayton Gouyd and Pedro Villa, and the special event brings together Johnny Previs and Jimmy Torres. Ramon Navarro vs. Peter Pena, and George Evans vs. Harry Pagnell are billed to open the show in the first and second spot, respectively.

SPORTS SKETCH BY FEG MURRAY

(Continued from Eleventh Page)

Helens in history from Helen of Troy down to Helen Wills. Lately many girls prominent in sports have worn the name of Helen. Besides the two Californian tennis players, there are Helen Payson in golf, Helen Wainwright, Helen Meany and Helene Madison in swimming, Helen Filkey in track athletics and several others. What's in a name?

Helen Wills is a sure thing to win the 1930 women's national singles championship which begins on August 18 at Forest Hills. Some day they will dig up a head for the famous headless "Winged Victory" statue, and when they do, you'll find it wears an eye-shade!

SCHULER QUITS HIS MATCH-MAKING JOB

SAN FRANCISCO, Aug. 6. (AP)—Frank Schuler, widely known in boxing circles for thirty years, resigned today as matchmaker for the Dreamland Athletic Club. He will step out September 1. Schuler said he had withdrawn because of "too much criticism about the match-making and too much dissension among the directors."

RECORD CROWD ATTENDS GAME

Crowd of 13,668 Sees Stars Beat Seals, 10 to 8

(Continued from Eleventh Page)

of night ball at Wrigley Field a couple of weeks ago. Tonight, tomorrow and Saturday will also be ladies' free nights and record throngs are expected at all three games. The fair fans turned out 6393 strong last night.

As can be judged by the score, the contest was a free-hitting affair, with plenty of hurlers seeing service. The Seals used five, Davis starting and being followed by McDougal, Blevins, Perry and Turpin. Gordon Rhodes was blasted to cover in the fifth and Augie Johns and George Hollerson were the other moundsmen used by Vitt. Hollerson got the victory and Perry the defeat.

The two teams cracked out a total of thirty hits, the Stars getting sixteen of the safeties. Severeid with four out of five and Gazella with three out of four led the Hollywood attack.

The Stars started the scoring for the evening in the second inning with a cheap run off Davis. After two were out, Severeid got a single when his pop fly dropped between Baker and Coleman and scored when Wingo and Donovan collided while after Gazella's long fly in left center, which went for a double.

San Francisco tied it up temporarily in the third when Donovan walked and rambled home all the way from first on Sheely's hit-and-run single to right center. Sheely kept on going to third, when Brannan's relay to the plate went by Severeid. Lee tossed out Baker to end the inning.

Hollywood scored again in the third on doubles by Hill and Brannan and chased Davis to the showers in the fourth with another pair of tallies. With one away Severeid, Gazella, Rhodes and Hill laced out successive singles to put over the two runs and bring McDougal to the mound. The Seal southpaw disposed of Lee and Brannan to bring the uprising to an end.

RHODES SHELLED

The Seals shelled Rhodes to the showers in the fifth, blasting across five runs to go out in front, 6 to 4. It happened like this. Crosetti led off by beating out a slow roller to Gazella, who made a snappy pick-up and acrobatic throw to first but too late to get the Seal shortstop. Caveney's single sent Crosetti to third, from where he scored on Donovan's hit. Wingo singled to left and Caveney counted. A passed ball put the runners on second and third. Rhodes then settled down, retiring Sheely and Baker on easy pop-ups.

**Severeid came through with his home run in the Hollywood half of the fifth and, inasmuch as there were two runners resting on the paths, the wallop put the Stars ahead again, 7 to 6. The steel came after Barbee and Heath had walked. When Gazella followed with one of his two doubles,

Close 4-3 Ga

PASADENA P... IN SEMIFI...

Gaines, Wesbrook F... Reach Final Ro...

BY EDWARD LA...

Quarterfinal and matches are scheduled in the championship flight to...

MARY WESBROOK

over a tough match yes... he defeated Jean D... Hills, 1 up. Opponents proximate 60 to 70 ... of Pasadena, 4 and 3.

In this morning's semi... match, Gaines Sr. Ga... many 2 handicap Kot...

Bill Crowell favorite... set in the second rou... be eliminated G. I. Gr... national Griffith Park ... and L. Crowell ... fine golf, finishing ... par.

Yesterday's complete ... starting times for today ...

This is a nutshell you have ... part of the news con... the Pacific Coast and ... Californian yachting ... and dueling day of ... at this pictur... harbor today. The com... practice do not end until ... the championships ... these classes were de... with the running of the ... this afternoon.

The above boats a cham... the Pacific Coast One design... class contribution to yacht... to George Ketenburg's ... and one to Don Douglas's ... the Sylvanion, in the E. F ... class. The M and N division ... will run two ways with Clem ... of Iowa and A. F. Weil's ... sailing honors over a two-...

...ENDSHIP IN "R" CLASS WIN

...g Championships Reach Climax at Newport

...Boys Lipton Cup Race Tops Today's Card

...Have Inning with Catalina Jaunt

BY FRANK ROCHE

Staff Representative

NEWPORT HARBOR YACHT ... Aug. 6.—Let us introduce the ... and yachts of the Pacific Coast ... for the year 1930 ... first we have Owen Dresden of the California Yacht Club and that pretty water bird, the eight - meter sloop Marin; next let us present Stuart Haldorn of San Francisco and the trim racing craft the six-meter sloop Ayaay; then meet Walton Hubbard of Newport Harbor Yacht Club and sail our boat Tempe IV; then we have Skip Warren and ... Ahnert; a step this ... see E-sloop Friendship ... visit for the occasion, Billy ...

Ben J. Fahy was host ... dies at the Breakfast Club ... day morning in a get-together ... before the $1000 Lipton ... fourth cadet tournament ... starts Monday over the Sunset Fields courses. The fast was followed by an 18-hole tournament at Griffith ... for prizes aggregating $100.

Don Linton of Palos Verdes ... first prize with a 73 and a ... a 78 to get into the last ... five. Charley Sumner, ... and Trixie Balsterio ... scores of 74, while Manuel ... Ben Kowalouski and Art G... 79's.

Caddies who qualified ... tournament were announced ... day as follows:

Sunset Fields—Frank Adams, ... Hayes, 86; Everett Kinard, ... Reynolds, 87; C. C. ... Wilshire C. C.—Henry ... Whitney, 78; Kevin Kiah, ... Rockwell C. C.—Arthur ... Stewart, 81; Albert Ainst, ... Lockard, ... Redondo C. C.—Harry ... Griffith Park—Dick Mc... Burns, 78; R. E. Gray, ...

Rancho—Ralph Mc... Pasadena Municipal—... Hall, 87; John Mc... Pasadena C. C.—Mel ... Western Hills—Oscar ... Western Woodcraft—... Hollywood C. C.—Ray ... Los Angeles C. C.—Newport, ... Chevy Chase—Hayden ... Riviera C. C.—Ralph ... Brentwood C. C.—Jack ... Los Angeles Country—... Lakeside C. C.—Fred ... Matthews, 78; Jim Murphy, ... Hillcrest C. C.—Newport, ... Fresno C. C.—Charles ... Riverside C. C.—Paul ... Bel-Air C. C.—Mel ... Pasadena Municipal—... Griffith Park—Jack Mc... Orange C. C.—Mel ... Valley Hunt—Karl Hoover, ...

Fishing Boats and Barge...
BARGE BILLINGS
...
FREE FISHING—DANCING
...
BITE
BIG OLYMPIC
...
OXING
...
—WRIGLEY FIELD
...O vs. HOLLYWOOD
...
(TUESDAY NIGHT)

Marin and Ayayay Sail to Titles

SAILORS IN CUP RACE TODAY

SEATTLE, Aug. 6.—More than 30,000 sailors and civilians of the battle fleet and Pacific Northwest will gather along the shores of Lake Washington near Seattle tomorrow afternoon when nine crews from various battleships of the western armada pull over a three-mile course in the tenth annual Seattle Times Cup race. The race, which is one of the most important events on the fleet athletic calendar during the summer months, is attracting widespread interest throughout the service and interest as to the outcome is manifest on vessels now based at San Pedro. Vessels which have crews entered in the race are the battleships California, West Virginia, Maryland, Tennessee, New Mexico, Idaho, Texas, Oklahoma and Nevada.

START PREPARATIONS FOR SOUTHWEST NET TOURNEY

Preparations for the annual Pacific-Southwest tennis tournament were officially launched yesterday when Perry "Pep" Jones sent out invitations to America's leading net stars to participate in the annual event.

The local tournament ranks second only to Wimbledon in the world of tennis play, and this year's event promises to be one of the most interesting in history. Big Bill Tilden already has signified his intention of appearing in the local event, and many international players are expected to follow suit.

Last year the British Wightman Cup team furnished the feature attraction, and Johnny Doeg, alternate member of the United States Davis Cup squad, won the singles championship. All of America's leading players, including Tilden, John Van Ryn, Wilmer Allison, Johnny Doeg, and other tennis luminaries of note, are expected to enter, with women of international fame scheduled to compete for the women's crown, won last year by Miss Betty Nuthall of England.

Jones is in complete charge of the tournament, which is annually sponsored by the Southern California Tennis Patrons' Association. The committee includes such prominent Southern Californians as Col. William Erie Fowler, Simpson N. Sinsabaugh, William M. Henry and others long identified with local tennis.

RESULTS OF YACHT RACES

SOUTHERN CALIFORNIA YACHTING ASSOCIATION

M. and N Classes start 1 p.m.

No.	Name and owner	Fin.	Corrected	Acc.	Yester-day	Total
M3	Tevis, Stone	2:01:28	1:53:03	2¼		2¼
M5	Cornell, A. F. Weil	2:56:34	1:56:34	1	2½	3½

R and P Classes start 1:05 p.m.

P1	Martella, Kemp	2:28:22	1:37:11	2	1	3
P2	Diablo, Pedder	2:28:22	1:37:11	2	3	5
P3	Weloma, Reynolds dns					
R1	Chiquita, Mitchell dns					
		2:37:18	1:31:36	4½	4½	8½

P, X and Y Classes start 1:10 p.m.

P1	Thorsford, Mitt Walsh dns					
X1	Dimitch, Mitchell					
X2	Monsoon, Ayers	3:07:04	1:48:24	2	-	2
X3	Susan Wall, Angelman	3:04:07	1:44:48	6	-	6
Y2	Whistle, Watson	3:11:20	1:58:17	4	-	4
Y3	Malabar, Maddock	3:19:30	1:58:17	6	-	6
Y4	Shamrock, Sherwood	3:09:40	1:41:22	9	9½	18½
Y5	Yasabone, C. G. White	3:03:50	1:40:50	1	1	2
P11	Sweet, Murphy	3:35:56	2:14:16	1	-	1

Right-meter Class start 1:15 p.m.

No.	Name and owner	Fin.	Elapsed	Acc.	Yester-day	Total
4	Marin, Dalton	3:03:10	2:36:10	4½	8½	12½
6	Baby, Churchill	3:00:38	2:30:38	Protest	6	6
21	Pride, Hanley	3:54:04	2:39:04	Protest	4	4
3	Dust, Marchetti					
R class start 1:20 p.m.						
V	Friendship, Hooper	4:15:49	3:55:49	2½	3½	5½
7	Periwinkle, Zahn	4:30:48	3:10:48	1	3½	4½

Six-meter Class start 1:25 p.m.

34	Arayay, Halpern	4:12:09	2:47:09	6½	12½	18½
46	Sea Lion, Simmons	4:22:03	2:57:03	10	7	17
6	Chic, Simmons	4:22:03	2:57:03	4	7	11
26	Marge, Bronnagh	4:27:53	3:02:53	6	7	13
5	Synneve, Rogers	4:27:53	3:02:53	2	7	9
12	Lemmi, Conant	3:36:36	3:03:36	1	2	3

SKIFFS

12	Patricia, Dick Russell	3:26:02	1:46:02	17½	5	22½
13	Stormbird II, J. J. Hay	3:23:53	1:43:53	12	6	18
14	Tempo, Rose	3:31:30	1:51:30	9	10	19
11	Goldie Arrow, Himmelstein	3:31:30	1:51:30	9	1	10
15	Ve-Ja-Ja, Harwood	3:31:30	1:51:30	8	1	9
1	Pat, B. Wagner	3:47:28	1:47:28	8	9½	17½
2	Ilona, George Hardie	3:47:28	1:47:28	8	4	12
3	Amigo, S. Baldwin	3:47:28	1:47:28	8	2	10
16	Sally, John Swigart	3:47:28	1:47:28	7	3	10

PACIFIC COAST CLASS

1	Camp, Ketteenberg	4:40:35	3:10:35	8	6½	14½
2	Bluejacket, Joe Jessop	4:35:14	3:35:14	7	4	11
3	Jean, Al Chico	4:35:14	3:35:14	7	6	13
4	Jean, George Jessop	5:00:37	3:30:37	11½	1	12½
5	Imp, Art Jessop	4:56:37	3:26:37	2	6	8
6	Jean, Bob Mann	4:56:37	3:26:37	2	9½	11½

STAR BOAT CLASS

7777	Tempe IV, Walton Hubbert	4:49:24	3:19:24	11½	21	32½
526	Mollie, Beardsley	5:00:00	3:25:00	9	17	26
743	Vega, B. Lyons	4:55:20	3:20:20	33	18	51
1	Allstar, Jack Keith	4:55:20	3:20:20	33	24	57½
428	Jirius, Dan Murphy	5:00:18	3:25:18	35	15	50
30	Arrow, Cheesewright	5:15:32	3:40:32	21	9	30
748	Jammeline, L. Heiwood	4:57:15	3:27:15	21	1	22
616	Westwind, Plumb Brothers	5:01:15	3:26:13	33	14	47
1066	Three Berths, Risher	4:50:18	3:13:18	28	20	48
296	Tom Robin, Webster	4:51:50	3:16:50	35	17	52½
328	Tempe I, Herriman	5:26:00	3:53:00	12	5	17
345	Active, Gibbs	5:15:15	3:40:15	17	8	25
316	Movie Star II, Schauer	5:07:22	3:32:22	17	12	29
348	Intrepid, R. Modisette	5:21:23	3:48:23	24	7	31
1534	Mary Helen, Wallingham	D. N. F.				
429	Fliedes, Gardiner	D. N. F.				
991	Mart, Rice	5:25:06	3:50:06	9	6	15
1534	Mary Helen, Wallingham	D. N. F.				
745	Noname, Fisher	6:00 and under Acc.		6	3	7
475	Gray Goose, Fink	5:07:04	3:32:04	10	13	23
66	Estrellita, Harding	5:12:02	3:37:02	8	10	18
767	Esternino, Murphy	5:07:50	3:32:50			

TILDEN WINS TWO MATCHES

(Continued from Eleventh Page)

York southpaw, in the second round, followed with a triumph over J. Gilbert Hall of South Orange, N. J. The country's thirteenth ranking player. Big Bill trimmed Bonneau in straight sets, 6-4, 6-1, but was forced to three before he downed Hall, 6-3, 1-6, 6-4.

The Wimbledon and national champion was in fine stroke despite the fact that he hadn't touched a racket since leaving Paris a week ago.

Wilmer Allison, Tilden's Davis Cup team-mate, also won two matches to catch up with the remainder of the field. In the morning the Texan was badly off his game, but defeated Valentine Gress of New York, 7-9, 6-1, 8-6. In the afternoon, however, he easily defeated Jack Mooney of Atlanta, Ga., 6-4, 6-3.

Two of the seeded stars, Wilbur Coen of Kansas City, eighth in the national honor group, and S. Norris William II, former national titleholder of Philadelphia, were the victims of surprising upsets in the filling out of the quarter-final brackets. Coen, playing far below form, was beaten in straight sets by Richard Murphy of Utica, N. Y., 9-7, 8-6, while Williams lost for the second time this year to Edward Jacobs of Baltimore, 6-2, 1-6, 11-9.

Advancing with Tilden, Allison, Murphy and Jacobs into the quarter-final round were Francis Shields of New York, Frank Hunter, New Rochelle, N. Y., Sidney Wood of New York, and George Lott, Chicago member of the Davis Cup team.

Lott gained his place in the fourth round by defeating Harris Coggeshall of Des Moines, Iowa, 6-4, 7-9, 6-3. Wood also went three sets before defeating Bryan Grant, Jr., youthful Atlantan, who won the national clay court title, 3-6, 6-3, 6-2.

Hunter advanced at the expense of David Jones, Columbia student, the country's No. 2 ranking player, winning 14-12, 3-6, 6-0. Shields downed Herbert Fischer of Philadelphia, 6-3, 9-7.

ENTERPRISE LEADS IN TRIAL OF YACHTS

VINEYARD HAVEN (Mass.) Aug. 6. (AP)—The Enterprise, sailed by Harold S. Vanderbilt, led the other three candidates for the defense of the America's Cup in a thirty-seven and one-half-mile run from Mattapoisett today. Yankee finished second. Whilwind third and Weetamoe last. Weetamoe lost a chance of finishing second by going to the left of the finish mark.

JOHNNY FARR BEATEN

LAWRENCE (Mass.) Aug. 6. (AP)—Andy Callahan of this city smothered Johnny Farr of Cleveland in a deluge of leather to take the decision in a ten-round fight here tonight.

HAGEN OUT OF PRO TOURNEY

(Continued from Eleventh Page)

His play throughout was spotty, but he had his brilliant moments and at times Hagen was himself.

Today marked the first time Hagen has failed to qualify in a championship. He picked up once in a Metropolitan open, but he has always qualified.

Horton Smith led his seventy-five fellow-pros in an easy canter. He covered the course in 67 strokes, five under par, in the morning and loafed in with another subpar score, 71, in the afternoon. Johnny Farrell, former open champion, was second with 143, made up of 71-72. A number of other well-known stars passed out of the 1930 P.G.A. picture with Hagen. Two other veterans, Mike Brady and Long Jim Barnes, were tied with The Haig at 149, and Willie Macfarlane, former open champion, took 150 strokes. Wee Bobby Cruickshank never got started, and was far out of the running, as were Joe Turnesa and Willie Klein.

Sixty-four professionals will assemble at Fresh Meadow September 8, when another qualifying test will reduce the field to thirty-two for match play.

The players qualifying:

Horton Smith, Cragston, N. Y.	67-71	—138
Johnny Farrell, Mamaroneck	71-72	—143
Gene Sarazen, Flushing, N. Y.	71-73	—144
Bill Mehlhorn, Pensacola, Fla.	72-72	—144
Billy Burke, Greenwich, Ct.	72-72	—144
Pat Circelli, Mt. Vernon, N. Y.	70-74	—144
Jimmy Hines, Hempstead, N. Y.	74-71	—145
John Golden, Noroton, Ct.	74-71	—145
Whitty Cox, Brooklyn	72-73	—145
Jack Forrester, Hackensack	74-72	—146

EDITH CROSS UPSET AGAIN

(Continued from Eleventh Page)

before she managed to defeat Miss Penelope Anderson of Richmond, Va., 2-6, 6-1, 7-5, and earn the right to play Miss Weisel tomorrow. Mrs. Harper also had difficulty in eliminating Miss Mianne Palfrey of the Boston Palfreys, although the score was 6-3, 6-2. Miss Burkhardt joined the quarter finalists by disposing of her fellow Californian, Miss Josephine Cruikshank, 7-5, 6-2.

Miss Virginia Hilleary of Philadelphia, the sensation of the Seabright tournament last week; Miss Marjorie Morrill, Dedham, Mass., and Miss Mary Greef of Kansas City also made their way into the quarter finals.

Miss Hilleary experienced very little difficulty in disposing of Mrs. J. Dallas Corbierre, Southboro, Mass., 6-3, 6-3, while Miss Morrill had even an easier time defeating Miss Ruth Oexman, Cincinnati, 6-0, 6-3. Miss Anne Page of Philadelphia forced Miss Greef to three sets before the Kansas City girl won, 5-7, 7-5, 6-4.

SHIPPING NEWS

AND ACTIVITIES AT LOS ANGELES HARBOR

PORT PROJECT NOW ASSURED

Additional Contracts Let for New Freight Terminal

Harbor Board Step Follows Report by FitzGerald

Widening of Road Leading to San Pedro Decided

BY WAYNE B. CAVE

Construction of a new freight terminal at Berths 144-145-146 in West Basin costing $1,366,500 was assured yesterday when the Harbor Commission, meeting at San Pedro, awarded additional contracts and placed work orders totaling $318,025.

The commission's order to resume work, which had been barely started, followed the approving report yesterday of Gerald C. FitzGerald, new commissioner, who had made a special study of the present need of the project.

Yesterday's awards include one of $186,362.38 to the Pan Pacific Piling and Construction Company for concrete piles, bulkhead and anchorage, and $81,067.81 to Merritt, Chapman & Scott for construction. The rest of the $318,025 is for work by the Harbor Department itself. The commission yesterday also authorized opening of bids the 20th inst. for the removal of 121,000 cubic yards of earth in front of the project, to afford a depth of thirty-five feet.

FitzGerald, in his report, declares he finds such additional facilities needed to keep pace with the growth of shipping, that the location is wisely planned, and that specifications are based on safe and economic design. He expresses belief that the present, due to low cost of materials and labor, is a propitious time to build, and as completion will require a year and a half, with shipping needs even greater then, that work should not be delayed.

The terminal will comprise a wharf extending 1230 feet along the east side of West Basin and a transit shed 120 by 1008 feet, with connecting railway tracks, highways and sheds. It is designed for general cargo and for the storage of steel and pipe in adjacent open areas.

JESSUP REPORTS IMPROVEMENT PLANS

Widening of San Pedro-Wilmington Road, the tortuous approach to San Pedro, is assured, City Engineer Jessup advised the Harbor Department yesterday, in inviting the latter to share in the expense, which was declined.

The present thirty-five-foot pavement will be widened to 58.5 feet between B street, Wilmington, and Pacific avenue, San Pedro, a length of 10,700 feet, at a cost estimated at $200,000. Eight inches of asphaltic concrete are specified for the new strips on the side, with two inches of new surfacing on the present paving.

Plans are said to be well advanced, and the job is expected to go to contract about the first of next year.

Los Angeles Harbor is the subject for a page story with illustrations in the July-August issue of the Merchant Marine Bulletin, published at Washington by the United States Shipping Board, and an air view of this port graces the publication's cover page. The story is titled "Pacific Port Breaks All Records." No port in the world has equaled the growth of Los Angeles Harbor since the World War, is one statement. The port is conceded a place only next to New York in volume of American shipping.

Bids for reconditioning of the Lassco liner City of Honolulu, which burned at Honolulu a month ago, were opened at San Francisco yesterday by Pillsbury & Curtis in behalf of the underwriters. Low bidder was the Bethlehem Shipyards, San Francisco, at $1,925,000 and 285 days. Los Angeles Shipbuilding and Drydock Corporation was second at $1,940,347 and one year, followed by General Engineering and Drydock Corporation of Oakland at $1,951,347 and one year. Three other bids were more than $2,000,000 each.

No decision has been reached as yet as to whether to recondition the ship and turn it back to Lassco Line or pay the insurance.

The Italian steamer California, reconditioning, on the Mediterranean, will make her debut here in the Pacific-Southern Europe run in October, according to word to General Steamship Corporation, Coast agents. She will carry 200 passengers, many more than any vessel now plying such trade. The California is the former Cunard liner Albania. The motor liner Feltre of the same line arrived from Italy last night with two score passengers and freight. Incidentally, she and her five sister ships are undergoing additions to their public rooms, and adding numerous bathrooms.

E. N. Tormey, recently appointed local manager for Interocean Steamship Corporation, which will handle the new Pacific-Atlantic Line to United Kingdom, is due back from San Francisco tomorrow. His appointment of a local staff will follow, preparatory to opening offices in the Central Building by the 15th inst.

Six thousand tons of South American freight arrived on the McCormick steamer West Ira yesterday, for discharge here and up coast. The steamer also brought five passengers.

Operators of Pacific liners have sent inquiries to the French liner Ile de France for the purpose of emulating her in establishing a miniature golf course on deck. The course contains nine holes and covers a space forty by fifty feet on her sun deck. It is portable, being set up in twenty minutes.

The United States Coast and Geodetic Survey announces the new edition of the following chart of harbors on this Coast:

New edition of chart No. 5702. Trinidad Head to Cape Blanco, Cal., and Oregon. July, 1930. Scale approximately, 1:197,000. Dimensions, 31 by 41 inches.

The new edition shows the results of surveys made by the Coast and Geodetic Survey in 1928, covering the water area of the chart.

New editions of charts supersede all former editions. Mariners are warned against the use of obsolete charts.

Sun, Moon and Tide

Aug. 23 Aug. 30 Aug. 9 Aug. 18

THURSDAY, AUGUST 7

Sun rises 5:09 a.m., sets 6:46 p.m.
Moon rises 6:16 p.m., sets 2:15 a.m.

TIDES AT LOS ANGELES HARBOR.

Aug.	Low	High	Low	High
8	2:39-0.2	8:56 4.2	14:59 1.6	21:37 6.3
9	3:24-0.2	9:44 4.3	15:48 1.4	22:28 6.4
10	4:10-0.2	10:32 4.3	16:38 1.2	23:20 6.4
11	4:56-0.0	11:21 4.4	17:29 1.0	
12	0:14 6.4	5:43 -0.1	12:10 4.4	18:20 0.8
13	1:02 6.4	6:30 -0.1	12:59 4.4	19:12 0.7
14	1:50 6.4	7:17 -0.1	13:48 4.4	20:04 0.7

Note—Tides are given by order of occurrence; first column denotes time; second column height in feet above or below mean low water. Light face type denotes a.m.; black face, p.m.

SHIPPING

PASSENGER SCHEDULE

VESSELS ARRIVING

	Berth
Thursday, August 7—	
Humboldt, San Francisco, 6 a.m.	88
San Diego, San Francisco, 10 a.m.	158
Condor, Tocopilla, via Balaverry, 6 p.m.	52
Emma Alexander, Seattle, via San Francisco, 4 p.m.	153
Harvard, San Diego, 8 p.m.	153
Siam, San Francisco, 8 a.m.	53
Friday, August 8—	
H. F. Alexander, Seattle via San Francisco, 10:30 a.m.	153
Taranger, San Francisco, 8 a.m.	230E
Knute Nelson, San Francisco, 6 a.m.	153
Yale, San Diego, 7 p.m.	153
Abraham Lincoln, Oslo, via Antwerp, 7 p.m.	90
Hindanger, Rio de Janeiro, 6 p.m.	230E
Saturday, August 9—	
Wapama, San Francisco, 6 a.m.	88
Delftdyk, San Francisco, 8 a.m.	167
Harvard, San Francisco, 10 a.m.	153

VESSELS SAILING

Thursday, August 7—	
Portland, San Francisco, 5 p.m.	54
Humboldt, San Francisco, 7 p.m.	88
Yale, San Diego, 3 p.m.	153
Harvard, San Francisco, 4 p.m.	153
West Ira, San Francisco, 6 p.m.	158
Feltre, San Francisco, 2 p.m.	230E
Siam, Hamburg, Hull, Newcastle, Copenhagen, 5 p.m.	53
Friday, August 8—	
Emma Alexander, Ensenada via San Diego, 7 p.m.	153
H. F. Alexander, Seattle via San Francisco, 5 p.m.	153
Taranger, Parter Piate via Rio De Janeiro, 5 p.m.	230E
Knute Nelson, Scandinavian ports via London and Hull, 5 p.m.	90
Yale, San Francisco, 4 p.m.	153
Condor, San Francisco, 5 p.m.	52
Saturday, August 9—	
City of Los Angeles, Honolulu and Hilo, noon	154
Wapama, San Francisco, 7 p.m.	88
Delftdyk, Liverpool, London, Rotterdam, 5 p.m.	167
Harvard, San Diego, 7 p.m.	153
Olymont, Seattle, via San Francisco, 5 p.m.	160

VESSELS IN PORT

Midnight, Wednesday, August 6

PASSENGER VESSELS

Feltre, motorship (Ital.)	230E
Portland, motorship (Ger.)	57
West Ira, steamer	178
City of Los Angeles, steamer	230D
Olymont, steamer	300

CARGO VESSELS

Camina, motorship	94
Golden Tide, steamer	174
Admiral Schley, steamer	154
Golden Hind, steamer	228D
Alamar, steamer	230B
Missourian, motorship	176
Silverado, steamer	195
Sagebrush, steamer	231
Silverspruce, motorship	225
Vaquero, motorship	94
Panaman, steamer	175
Willmoth, steamer	232A
Ibukisan Maru, steamer (Jap.)	71

OIL CARRIERS

Koyo Maru, tanker (Jap.)	Anc.
Voco, tanker (Br.)	Anc.
Lion, tanker (Nor.)	167
La Brea, tanker	241
Arizona, tanker	225
Tejon, tanker	107
Kekoskee, tanker	RO-15
William Isom, tanker	RO-41

LUMBER CARRIERS

Cascade, steamer	74
Anne Hanify, steamer	198
John C. Kirkpatrick, steamer	198
Carlos, steamer	198
Samoa, steamer	LB-41
Solano, steamer	38
Astoria, steamer	224
Missoula, steamer	224
Olympic, steamer	107
W. R. Chamberlin, Jr., steamer	198
San Pedro, steamer	159
Trinidad, steamer	224

LOCATION OF BERTHS

Outer Harbor, 35 to 73.
San Pedro, 74 to 96.
West Basin, 101 to 149.
Wilmington, 150 to 190.
East Basin, 191 to 204.
Terminal Island, 205 to 241.
Long Beach, 41 to 97.

RADIO REPORT

The Radio Corporation of America, in co-operation with the United States Health Service and the Seaman's Institute, will receive requests through the KSE station at Los Angeles Harbor, for medical and surgical services from ships at sea.

LOS ANGELES STATION

Noon, August 5

ATLANTIC, Balboa for Hilo, 2133 miles northwest of Balboa.
DEFIANCE, Balboa for Los Angeles, 2303 miles south of Los Angeles.
CALICHE, Tocopilla for Los Angeles, 1359 miles south of Los Angeles.
ARCHER, Los Angeles for Balboa, 1740 miles north of Balboa.

5 p.m., August 5

LEMU, Los Angeles for La Union, 193 miles south of Los Angeles.
POINT ARENA, San Diego for Balboa, 2230 miles north of Balboa.
LOS ALAMOS, Los Angeles for San Francisco, 318 miles south of San Francisco.
MOCTEZUMA, San Francisco for Los Angeles, 90 miles north of Los Angeles.
FELTRE, Balboa for Los Angeles, 246 miles south of Los Angeles.
W. S. MILLER, Los Angeles for Manzanillo, 980 miles north of Manzanillo.
CITY OF SAN FRANCISCO, La Union for La Libertad, 5 miles south of La Union.
DIXIE ARROW, Balboa for Los Angeles, 1260 miles south of Los Angeles.
PACIFIC EXPORTER, Balboa for Los Angeles, 1490 miles south of Los Angeles.
HOQUENOT, Los Angeles for Balboa, 1357 miles south of Los Angeles.
SILVER CYPRESS, Balboa for Los Angeles, 1350 miles south of Los Angeles.

DAILY CATALINA SERVICE

(Except Sunday)

Leave Berth 185, Wilmington district, 9:30 and 10:10 a.m., 1:15, 2:30 and 6:30 p.m.
Arrive Berth 185, 9:45 a.m., 12:30, 2:15, 6 and 9 p.m.

SUNDAY

Leave Berth 185, 9:30 and 10:10 a.m., 1:15, 3:30 and 6:45 p.m.
Arrive Berth 185, 9:45 a.m., 12:30, 5:30, 6:45 and 10 p.m.

TRANS-PACIFIC MAIL

Following schedule of sailing is provided by the Los Angeles Postoffice:

August 8, from Los Angeles, Parcel post mail for Mexico, Central and South America; also specially addressed correspondence.

August 8, from San Francisco. Mail for Hawaii.

August 9, from Los Angeles. Mail for Hawaii.

August 9, from Los Angeles. Specially addressed correspondence for Mexico, Central America and South America.

For connections at Seattle mail must leave Los Angeles the second day prior to date of sailing, not later than 7:15 a.m.

To connect at San Pedro for the Hawaiian Islands every other Saturday mail must leave Los Angeles at 8:30 a.m. on Saturday.

Note: To connect at San Francisco mail must leave Los Angeles on dispatch made not later than 12:30 p.m. the day prior to date of sailing.

ARRIVALS AND DEPARTURES

Compiled by Marine Exchange

ARRIVED, WEDNESDAY, AUGUST 6

Ship	Time	From	Operator
WEST IRA, steamer	1:45 a.m.	Port of Spain	Pacific Ave. Brazil
JOHN C. KIRKPATRICK, steamer	2:15 a.m.	San Diego	Andrew F. Mahony
KEKOSKEE, tanker	2:15 a.m.	San Francisco	Richfield Oil Co.
MISSOURIAN, motorship	2:15 a.m.	New York	Hawaiian S.S.
ADMIRAL SCHLEY, steamer	2:50 a.m.	Portland-S. F.	Pacific S.S. Co.
OLYMONT, steamer	3:45 a.m.	Seattle	Nelson S.S. Co.
COLUMBIA, steamer (Mex.)	3:50 a.m.	San Francisco	National Nav. Lines
MIDWAY, steamer	7:00 a.m.	San Diego	McCormick S.S. Co.
HUMBOLDT, steamer	7:00 a.m.	Richmond	Richfield Oil Co.
INGRAHAM, steamer	7:00 a.m.	Grays Harbor	Andrew F. Mahony
HARVARD, steamer	7:00 a.m.	San Francisco	Los Angeles S.S. Co.
FELTRE, motorship (Ital.)	7:40 p.m.	San Jose de Guat.	Libera Line
INGRAHAM, steamer	8:00 a.m.	Portland	Admiral Line
FAYAMAN, steamer	8:00 p.m.	San Francisco	American Hawaiian S.S.
WILLAMOTO, motorship	7:30 p.m.	Norfolk	Dixon S.S. Corp.
WOOD, tanker (Br.)	9:00 p.m.	Adelaide	Vacuum Oil Co.
CASCADE, steamer	8:00 p.m.	Grays Harbor	S. F. Wood Lumber
ANNE HANIFY, steamer	8:00 p.m.	Tacoma	J. R. Hanify
KATO MARU, tanker (Jap.)	7:00 p.m.	Yokohama	Cairn Oil Co.

Vessels arriving between 9 p.m. and midnight estimated from radio reports and operators' advices.

SAILED, WEDNESDAY, AUGUST 6

Ship	Time	For	Operator
NORA, tanker	3:55 a.m.	Ignieng	W. R. Grace & Co.
PENNMAR, steamer	1:55 a.m.	New York	Calmar Line
HARVARD, steamer	2:00 p.m.	San Diego	Los Angeles S.S. Co.
MOCTEZUMA, steamer (Mex.)	6:15 p.m.	Ensenada	National Nav. Lines
JACOB, steamer	7:10 p.m.	S. F.-Seattle	Nelson S.S. Co.
ADMIRAL RAILSTEAD, steamer	6:15 p.m.	S. F.-Port Angeles	Pacific S.S. Co.
STANLEY DOLLAR, steamer	11:55 p.m.	S. F.-Orient	Dollar S.S. Line, Inc.
ARROW, steamer	10:00 p.m.	San Francisco	Redwood Line
ADMIRAL, steamer	10:00 p.m.	S. F.-Portland	McCormick S.S. Co.
TEXADA, steamer	9:15 p.m.	San Diego	Kinzua Nav. Co.
LEVANT ARROW, tanker	11:45 p.m.	Cebu	Standard Transp. Co.
SAN LUIS MARU, tanker (Jap.)	6:50 p.m.	Tsurumi	Mitsubishi Shoji Kaisha
SAN BORONDO, tanker (Br.)	6:50 p.m.	Lizard, U.K.	Anglo-Mex. Pet. Corp.
TAMALPAIS, steamer	6:50 p.m.	S. F.-Eureka	Little River Redwood
DAISY MATTHEWS, steamer	5:00 p.m.	San Francisco	S. S. Freeman Co.

Vessels sailing between 9 p.m. and midnight estimated from operators' advices.

TO ARRIVE AND SAIL TODAY

Compiled by Marine Exchange

VESSELS DUE TO ARRIVE, THURSDAY, AUGUST 7

Ship	Berth	From	Operator
HUMBOLDT, steamer	88	San Francisco	L.A.S.F. Nav. Co.
YALE, steamer	153	San Francisco	Los Angeles S.S. Co.
CONDOR, steamer	52	San Diego	W. R. Grace & Co.
EMMA ALEXANDER, steamer	153	San Francisco	Los Angeles S.S. Co.
NABESNA, steamer	155	Portland-S.F.	Pacific S.S. Co.
ROBERT DOLLAR, steamer	178	Seattle-S.F.	Pacific S.S. Co.
HONEY MOON, steamer	178	San Diego	Los Angeles S.S. Co.
CITY OF VICTORIA, steamer (Br.)	Anc.	Portland	Admiral Line
DISTRICT OF COLUMBIA, tanker	RO-57	San Francisco	Richfield Oil Co.
OIL PIONEER, tanker (Br.)	RO-56	Shanghai	Standard Trans. Co.
SEABORNE, tanker (Br.)	236	Shanghai	Standard Trans. Co.
OIL PRINCE, tanker	RO-7	Seattle	Richfield Oil Co.
SAN DIEGO, steamer	158	Victoria	Lawrence-Phillips Line

WANT-AD INDEX

	Page
MINIATURE GOLF	14
LOST AND FOUND	14
SPECIAL NOTICES	14
TRAVEL OPPORTUNITIES	14
AUTOS FOR HIRE	14
SPECIALTIES FOR WOMEN	14
PERSONALS—Business	14
BUSINESS NOTICES	14
EDUCATIONAL	14
CONTRACTORS, BUILDERS	14
WANTED—Help, Male	14
WANTED—Help, Female	14
WANTED—Help, Male, Female	14
EMPLOYMENT—(Investment)	14
WANTED—Situations, Male	14—15
WANTED—Situations, Female	15
WANTED—Situations, Male, Female	15
WANTED—To Rent	15
TO LET—Rooms	15
TO LET—Rooms and Board	15
TO LET—Apartments	15
TO LET—Flats	15
TO LET—Houses, Furnished	15
TO LET—Bungalows in Courts	15
TO LET—Houses, Unfurnished	15
TO LET—Suburban, Beach	15
TO LET—For Business	15
TO LET—Ranch, Farm	15
BOATS, YACHTS, CANOES	15
AUTOMOBILES	15—16
FURNITURE	16
SEWING MACHINES	16
MUSICAL INSTRUMENTS	16
RADIO	16
MACHINERY	16
FOR SALE—Miscellaneous	16
WANTED—Miscellaneous	16
SWAPS—All Sorts	16
POULTRY, STOCK, DEERS	16
PETS AND SUPPLIES	16
HOUSES—For Sale	16
HOLLYWOOD	16
BEVERLY HILLS	16
WESTWOOD HILLS	16
GLENDALE	16
PASADENA	16
ALHAMBRA	16
SAN MARINO	16
CITY LOTS—For Sale	16
SUBURBAN PROPERTY	16
INDUSTRIAL PROPERTY	16
INCOME PROPERTY	16
SUBURBAN PROPERTY	16
BEACH PROPERTY	16
POULTRY RANCHES	16—17
RANCHES	17
MOUNTAIN RESORT LAKE	17
EASTERN AND NORTHERN	17
MISCELLANEOUS	17
OIL PROPERTY	17
OIL STOCKS—Bought, Sold	17
GARAGE FOR SUBDIVISION	17
WANTED—Real Estate	17
FOR EXCHANGE—Real Estate	17
MONEY TO LOAN	17
MONEY WANTED	17
MORTGAGES, TRUST DEEDS	17
MINES AND MINING	17
APARTMENTS, HOTELS	17
BUSINESS INVESTMENTS	17
BUSINESS OPPORTUNITIES	17—18
AGENTS, SALESMEN	18
200 LATE TO CLASSIFY	18

WANT-AD RATES

EFFECTIVE DECEMBER 1, 1928.

Rates per line insertion, 30 consecutive times, 34c Daily, 28c Sunday; 7 to 29 consecutive times, 38c Daily, 31c Sunday; 3 to 6 consecutive times, 42c Daily, 35c Sunday; one time, 70c Daily, 80c Sunday. SITUATIONS WANTED, 3 consecutive times, 16c Daily, 20c Sunday; ONE time, 24c Daily, 30c Sunday. AUTOMOTIVE, the following classifications: PAINTING, DECORATING, CARPENTRY, DRESSMAKING, HEMSTITCHING, AUTO TOPS, AUTO TRUCKS are not classified as Situation Wanted Advertising and will be charged at the General Want-Ad Rates, 40c Daily and 50c Sunday.

EMPLOYMENT—(Investment) and EDUCATION, PUBLIC ADVERTISING, etc., under any classification, 30c per agate line, Daily and Sunday; 3 to 7 consecutive times, 28c Daily, 34c Sunday; 3 to 7 consecutive times, 24c Daily, 30c Sunday; ONE TIME, 40c Daily, 50c Sunday.

Rates for advertisements on rate-holder, and list of authorized abbreviations for Times Want Ads on application.

Advertising rates from outside of Southern California on application.

MINIMUM CHARGE 2 LINES.

To estimate the cost of want ads count 6 words to the line. Words containing more than 6 letters should be counted as two words.

Advertisers should retain receipts given by The Times for payment of Want Ads, as no mistakes will be rectified without them.

Cancellation of advertisements before expiration of time must be guaranteed to take effect until after the advertisements have appeared once. Countermands must be received by 2:30 p.m. for daily issue and 6 p.m. Friday for Sunday Times. Cancellation of advertising running cannot be accepted after 4:30 p.m. except at hotels above.

Rates for display advertising will be furnished on request.

The Times will not be responsible for more than one incorrect insertion, nor any advertisement ordered for more than one time.

The inadvertent omission or incorrect publication of advertising will be rectified only by cancellation of the charge made for the service rendered.

Deadline.

Friday, 6 p.m., is closing hour for ads to be early issue of the Sunday Times. Closing hour for the final and complete Sunday Real Estate Section is Saturday, 2 p.m. Cancellation of any advertisement running in the Real Estate Section must be received after this hour.

WANT-AD COLLECTION BOXES may be found in following locations: Associated Realty Bldg., 510 W. 6th.

Board of Trade Bldg., 111 W. 7th.
Brann Bldg., 1240 S. Main St.
Byrne Bldg., 118 S. Spring St.
Byrne Bldg., 257 S. Broadway.
California Bldg., 205 S. Broadway.
California Reserve Bldg., 4th-Hope.
Central Bldg., 106 W. 6th St.
Chamber of Commerce Bldg., 8th-Hope.
Columbia Trust Bldg., 313 W. 3rd.
Cotton Exch. Bldg., 3rd and Main.
Crocker Bldg., 216 W. Spring St.
Dale Bldg., 426 S. Spring St.
Edwards Bldg., Wilcox Bldg., 600 S. Grand Ave.
Fourth and Broadway Garage, 1000 Wilshire Bldg., 660 S. Harvard.
Hellman (H. W.) Bldg., 4th-Spring.
Hellman (I. W.) Bldg., 4th-Spring.
Hollingsworth Bldg., Second and Main.
Hunter Bldg., Second and Main.
Investment Bldg., 257 S. Spring St.
Johnson (O. T.) Bldg., 4th-Broadway.
Kinney Bldg., 1151 S. Olive.
Lane Bldg., 6th and Spring.
Lankershim Bldg., 126 W. Third.
Lissner Bldg., 315 E. 8th-Hope.
L. A. Railway Bldg., 11th and Broadway.
Loew's State Bldg., 907 S. Broadway.
Pacific Electric Bldg., 6th and Main.
Pacific Mutual Bldg., 523 W. 6th.
Pacific Southwest Bldg., 412 W. 6th.
San Fernando Bldg., 408 S. Main.
Security Bank Bldg., 6385 Hollywood.
Severance Bldg., 105 W. 6th St.
Silent Bldg., 727 S. Hill St.
Stock Exch. Bldg., 4th and Broadway.
Title Guarantee Bldg., 320 W. 4th.
Van Nuys Bldg., 210 W. 7th St.
Western Mutual Bldg., 231 W. 3rd.
Wright-Callender Bldg., 405 S. Hill.
Y.M.C.A. Bldg., 7th and Hope Sts.

TIMES MAIN OFFICE
Corner Broadway and First Street.
TIMES BRANCH OFFICES
619 South Spring Street
Phone MA. 2345.

MINIATURE GOLF—Miscellaneous —1

WANT $1,000
TO COMPLETE GOLF COURSE
Will give interest in course and salary. See manager at golf course, 649 N. WESTERN AVE.

WRITE for a free sample copy of "Miniature Golf," a magazine devoted to the successful management of miniature golf courses. Tells you how to make and keep money. 312 E. 12th St., Los Angeles.

BUSINESS men associating to build course on especially desirable property. Can take one or two more people with $500 to $1500. No promotion or commission. Address W. box 344, Times Branch.

Excellent Location
Near Country Club, San Gabriel Blvd., 300x660, surrounded by 4 highways. Low rent. Owner, Ex. 1162.

Putters, Steel Shaft
Aluminum, colored leather handles, immediate delivery. O'KEEFE & MERRITT, 2100 Alameda AD. 5201.

FINE LOCATION for miniature golf course, large grounds, on Venice Blvd., near Arlington. Also large space in Pasadena, adjoining Harmount Theater. RO.02662.

Golf Construction
Stanley H. Stone Construction Co. We finance. 3765 W. 3rd St. WH.9102

PAOLO & LINK
ANYTHING IN COLORED CEMENT
Call YO. 2141 Res. or YO. 2304.

Miniature Golf Architect
Courses Designed and Built
Ol. 3628 STANLEY

GOLF course rock, all kinds, $1 ton roralite, Nineteen miles from courthouse. Gold Creek Canyon, off Little Tujunga Road. Rogers & Gaine.

GOLF EXCHANGE
Finance, Build, Buy, Sell and Lease
Ol. 860 VERMONT AVE. 5335

GOLF course doing $60 day, in business, theater, apartment, park and high school district, sell all or part. 1545 Winfield, at Union Ave.

10 YEARS FOR GOLF COURSE
Have wonderful corner location for miniature golf in small town near L. A. Call RM 6262 Fremont WA 6182

MINIATURE GOLF
Design, Landscape, Construction
FLOYD A. HAMILL & SON
No. 8, 4th St. Arcade, Santa Monica

MINIATURE GOLF—Miscellaneous —1

AMERICAN HAIRFELT
Number 1000
FOR
Immediate DELIVERY

Aetna Carpet Co.
6425 Hollywood Boulevard
GR. 1191 GR. 7751

EXCEPTIONAL opportunity for several men and women with $200 to $1000 to join syndicate of responsible business men to market low-priced absolutely new patented article for miniature golf courses. Investment secured. Every golf course will buy one to six. Other large sales outlet. Market proven. Many advance orders on hand. Your money should be trebled in 90 days and each $100 invested should return $1500 cash within 12 months. Several salaried positions and valuable exclusive sales franchises open for syndicate members. Act quickly as syndicate will be closed in few days as article ready for market in 2 weeks. Give phone number. Address T. box 211, Times Office.

PUBLIC PATRONIZE BEAUTIFUL COURSES
At small cost Tiela decorated tiles, imported from Spain, add tremendous charm. Suggested uses: Decorating clubhouses, attractive fountains, tile walks. Immediate delivery. Call for estimates. Tiela Tile Importing Company, 645 N. Martel Ave., Oregon 2902.

SPECIAL TODAY
Large Interest In New Unique Course. $1200 Required.
BEVERLY SECURITIES CO.
4089 Beverly Blvd. OL. 7803.
Open Evenings.

DIFFERENT
New, sporty and artistic features. We build a course that appeals and pays. Get the best. We design and build.
CHARLES J. DORFMAN
143 N. LA BREA. OR. 1186

GOLF COURSES
designed, built by experts at right price. You can't afford to build without consulting us. California Golf Course Co., 1000 Bank Bldg., Beverly Hills. OX.0556

SPECIAL TODAY
Large Interest In New Unique Course. $1200 Required.
BEVERLY SECURITIES CO.
4089 Beverly Blvd. OL. 7803.
Open Evenings.

DIFFERENT
New, sporty and artistic features. We build a course that appeals and pays. Get the best. We design and build.
CHARLES J. DORFMAN
143 N. LA BREA. OR. 1186

GOLF COURSES
designed, built by experts at right price. You can't afford to build without consulting us. California Golf Course Co., 1000 Bank Bldg., Beverly Hills. OX.0556

ASSOCIATE WANTED
With $3000. Have new invention for miniature golf course. Retails 25 cents. Millions will be sold, orders pouring in. Address X. box 120, Times Office.

Miniature Golf Course
$2000 each secures an interest worth $40000 and $200 monthly salary as manager, for right party. Call Mr. Landers, 1000 W. 7th. VA. 3281.

GOLF PUTTERS
Genuine hickory shaft, chrome nickel head, sanitary rubber grip; non-slip; perfect balance; immediate delivery. Davenport Mfg. Co., 2440 E. 11th st. TU. 2237.

Manager Golf Course
Permanent position. Good salary. Must invest $1000. References required. Answer at once. Address X. box 272, Times Office.

PARTNER wanted, to add miniature golf to amusement enterprise. Keen proposition. Phone Wakefield 7343, or 138 Colorado St., Pasadena.

GOLF PUTTERS, Etc., rust proof. Jack Station C, box 1053, L. A. Phone MI. 3377, before 8 a.m.

HEIDEN Company root beer barrel equipment loaned to golf course owners without charge. WE. 2182.

Golf [Miniature] Architect
Sketches, estimates. CR. 4186. RAY.

MINIATURE golf course. Choice location lease, 126x230, intersection 2 major boulevards, Wheaton. LE. 2931.

GOLF course, $1000; help finance 36-hole golf course on major boulevard; details. 2812.

FOR LEASE, 175 gross, 5 years, large corner, Carmona and Washington. Meek, 5444 W. Washington. WY.4201

MINIATURE golf courses. Original layout; plans; estimate. Owens, designer-contractor. EM. 0222, NO. 9029.

BUILDING course on tenant. Want to sell ½ interest for $2000. We have several operating. WY. 2194.

RACKETEER 18 holes, fully equipped, enlargement space, good location, owner called north. 2225 W. Adams.

PROPOSITION large enough for ideal golf course. On main boulevard. Mr. Chivers, 1447 N. Vine. HO. 1915.

MINIATURE golf courses, Oriental layout; plans; estimate. Owens, designer-contractor. EM. 0222, NO. 9029.

BUILDING course on tenant. Want to sell ½ interest for $2000. We have several operating. WY. 2194.

RACKETEER 18 holes, fully equipped, enlargement space, good location, owner called north. 2225 W. Adams.

PROPOSITION large enough for ideal golf course. On main boulevard. Mr. Chivers, 1447 N. Vine. HO. 1915.

Manager Golf Course
Permanent position. Good salary. Must invest $1000. References required. Answer at once. Address X. box 272, Times Office.

Golf [Miniature] Architect
Sketches, estimates. CR. 4186. RAY.

LOST, FOUND, STRAYED—And Stolen —2

BUNDLE lost on W. car, July 31, 2 pieces, waist, etc. Return, W. 7211.

CAT lost, large smoker Persian, in vicinity of 351 Foothill Road, Beverly Hills. Substantial reward. Phone OX. 4404.

CHAIR, hardwood rocker, lost near Spartan grocery, 1000 Long Beach Blvd., Lynwood. Call or phone LA. 2861. REWARD.

DOG lost or strayed from 230 So. Orange Dr., Wirehaired terrier, 4 months old, sun wearing black leather, blue-lined harness. Liberal reward. Phone OR. 3083.

DOG lost, police, 14 months old, light gray color, red collar; from 911 N. Bedford Dr., Beverly Hills. Reward OX. 0126.

DOG, Cocker Spaniel, black and white male, on Beverly Blvd., near beach. Reward. LA. 21711. WA. 3777 evenings.

DOG, Spitz collie female, name Willie, lost Sun. near Playa Del Rey. Reward. RO.0631, WE.2202.

DOG lost, male police, black, tan; chain around neck. Reward. YO.3163.

EARRING, blue square cut stone, pendant, lost near Western Ave. between 10th and Connecticut streets. Los Angeles. Address 2225 S. Seaside Walk, Long Beach. Reward.

EARRING, black jet, lost between 5th and Spring and Bullocks. Reward. Ex. 1162.

FOUNTAIN pen lost, Schaefer black and white "Triad." Call DR. 6324.

GLASSES lost, tortoise shell rims, bifocal, near Vermont and Fountain. Reward. NO. 12258.

GLASSES LOOP, DARK RIMMED, WH. 1844.

KEYS, in case, large bunch, lost near Bullocks-Western Ave. EM.1813.

PACKAGES lost Co.-Bullock's, near Bullock's on 7th. Reward. WA. 5841.

PIN, Phi Delta Phi fraternity. Reward. Phone DR. DR. 2797.

PIN lost, jeweled sorority, Alpha Xi Delta. Reward. Phone DR. 7095.

POCKETBOOK, round, brown leather, money, key, etc. Reward. OX. 2571.

PURSE lost at Mayfair Sale. Leave at finding purse please phone Wakefield 2111, Pasadena. Reward.

PURSE lost, blue suede, containing wrist watch, key and small change, etc. Reward. OR. 2383.

RINGS—2 diamonds, 1 black onyx, initial M. Sun. afternoon, Standard Oil station restroom, Garfield and Valley. Reward. Phone Fo. Phone Pomona 1371. Liberal reward.

RING—Golden topaz lost in ladies' room at Paramount Theater. Finder please call RE. 7252. Reward.

RUG lost on Sunset Boulevard between Coronado and Occidental. Please call Owner, 711 North Occidental or phone WA.4366. Reward.

TRUNK, gold initials, Sat. Redondo Beach, near Sand and Surf Club. Reward. DR. 0494. Apt. 401.

TURTLE lost, near Arcadia Ave. Nadir on shell. Please phone EX. 1833.

WALLET lost containing driver's license in name of Harford L. Billson, club cards and money, on Hollywood Blvd. Please return to California Club, 8th and Spring and receive reward.

WALLET lost, containing money and papers, federal license. OR. 4500.

WATCH lost, lady's white gold wrist watch, liberal reward. Call EX. 3118

LOST, FOUND, STRAYED—And Stolen —2

WATCH lost, Sunday evening, Diamond platinum. Liberal reward. TR. 6194.

WATCH, LADY'S GRUEN, INITIALS L.M.M. REWARD ON SIGHT.

WATCH LOST, EMILY, LAWN, KEEP-SAKE. PLEASE CALL DU. 4439.

WRIST watch lost, man's, Wilshire and Canon Dr. Big reward. WY. 3559.

WRIST watch lost, lady's, white gold, initials D.F.C. Reward. DU. 1063.

STOLEN at Venice August 1, black Gladstone bag, with valuable contents, including Eastman Kodak No. 1, black bathing suit, books of addresses, priest's Latin breviary, passport, letters, etc. Liberal reward. Notify Rev. P. O. Lamb, 1122½ Lincoln, Venice, Los Angeles. WA. 4284.

TAN COAT, lady's, Westlake park, Saturday night, Tiedale. WE. 7813. Reward.

SPECIAL NOTICES—Miscellaneous —3

Baths and Massage —3-A

Nurse and Masseuse
Cabinet baths, massage. Open evenings. Sun. 2812 W. 7th. DU. 0830.

NURSE giving scientific massage treatments. Very best in the city. Only One, 9 a.m. to 5 p.m. 706 Sunset Blvd., Pasadena. Ritmor 1286.

CHIROPRACTIC MASSAGE. CABINET BATHS, deep therapy light. 229 N. Western. Open evenings. GL. 3468.

NEWLY opened, scientific massage, hours 11-8. Open Sundays. 7138 Fountain Ave., Hollywood. Call for car.

MASSAGE, 209 Juniper Mdg., Santa Monica Blvd., corner 3rd st., Santa Monica. Hours 10 to 8. Closed Sun.

MASSAGE
Alcohol rubs. Hours 10-10. Open Sundays. 4182½ WHITTIER BLVD.

MASSAGE, CHIROPRACTIC, CABINET sweats, deep therapy light. 242 So. Broadway, Rm. 210. P. 10 6230.

MASSAGE, 61 Baths, sweats. 2035 Valley Blvd., W. of El Monte. 165-J.

MASSAGE, steam, shower, reducing 321 W. 3RD ST., Suite 205. 221, 10-7

RUBBER GOODS
OX. 6710

SWEDISH MASSAGE
Cabinet baths. 306 E. 9th. PRO.RO.3098

MASSAGE, showers, 10 to 8. End J car, 6115½ Seville, South Gate. Sundays.

MASSAGE
Alcohol rubs. Hours 10-10. Open Sundays. 4182½ WHITTIER BLVD.

MASSAGE, CHIROPRACTIC, CABINET sweats, deep therapy light. 242 So. Broadway, Rm. 210. P. 10 6230.

MASSAGE, 61 Baths, sweats. 2035 Valley Blvd., W. of El Monte. 165-J.

MASSAGE, steam, shower, reducing 321 W. 3RD ST., Suite 205. 221, 10-7

RUBBER GOODS
OX. 6710

SWEDISH MASSAGE
Cabinet baths. 306 E. 9th. PRO.RO.3098

MASSAGE, showers, 10 to 8. End J car, 6115½ Seville, South Gate. Sundays.

MASSAGE, 61 Baths, sweats. 2035 Valley Blvd., W. of El Monte. 165-J.

MASSAGE, steam, shower, reducing 321 W. 3RD ST., Suite 205. 221, 10-7

RUBBER GOODS
OX. 6710

SWEDISH MASSAGE
Cabinet baths. 306 E. 9th. PRO.RO.3098

MASSAGE, showers, 10 to 8. End J car, 6115½ Seville, South Gate. Sundays.

Nurse-Masseuse. GL. 7316

SULPHUR soap baths, massage. 10-8. 1722 Santa Monica Blvd. room 3.

TRAINED nurse, masseuse, expert. Take patient my home. AT. 4374.

EXPERT European masseuse. OR. 2439. 2236 Bonsallo Ave.

INSTITUTE, Swedish massage. 223 Union Leagues, 2nd and Hill. VA.3078

MASSAGE, 1820 W. 9th. Open Sundays. 6231 Santa Monica Blvd.

Massage $2. 1820 W. 9th

MASSAGE, baths, electrotherapy. 1078 W. 6th St. MA. 1797. Hours 8-5:30.

MASSAGE, 1st class, 1st floor, 6th & Hill st. Room 309. Open Sunday.

TRAINED NURSE, therapy, masseur, Swedish, Scientific. EX. 2432.

MASSAGE, 61 Baths, sweats. 2035 Valley Blvd., W. of El Monte. 165-J.

Medical and Physicians —3-B

DR. SHORES, 322 W. 6th st. Catarrh, asthma, hay fever, bronchitis. Over 37 years. Hours 10 to 4. Room 501.

Sanatoriums, Hospitals, Etc.—3-C

NICE room, good meals and care in nurse's bungalow for aged or convalescent. Reasonable. AD. 5201.

ELDERLY people, invalids, convalescents. Individual attention. In private home. Reasonable rates. 541-06 Gramercy Place. Phone Wakefield 7343.

BELL AVE. REST HOME. Convalescent, aged. 150. 8220 Bell ave. JE. 8666.

WORK only for expectant mothers. Especially equipped. 1118 S. Hope. PR. 5211.

VACANCY for convalescent in nurse's home. Phone DU. 6354 mornings.

Society Meetings —3-D

PLEASANT SOCIAL CONTACTS for lonely people; new friends. International Hollywood Friendship Society, 1084 Mahanna st., Long Beach. Cal.

Dentistry —3-E

PLATES repaired while you wait. LLOYD'S, 424 S. Broadway. Rm. 1.

Foot Specialists —3-M

CORNS, bunions, nails, moles, warts, eczema treated. No pain. 533 W. 6th.

Detectives —3-F

ALL kinds of investigations. Consultation free. Your confidence respected. HAROLD J. SHIELD, Investigations. 1151 S. Broadway. PR. 6281.

HARRY J. RAYMOND,
Detective Service, Suite 514-16
No. 119 N. Broadway. MU. 1307.

Theatrical —3-P

WANTED: 3 MUSICIANS AND 2 ACCOMPANISTS. WRITE 750 S. WESTLAKE. (VOCAL STUDIO.)

WANTED: Singers and dancers; accompanists. WRITE 750 S. Westlake.

TRAVEL OPPORTUNITIES—Local, Water, Air —3-B

$23.50 DENVER $23.50
Reservations by phone.
Huntington Hotel Depot
752 S. Main. VA. 3294
Depot Hotel. 208 S. Hill. MA. 4191

CHICAGO—$30
NEW SPECIAL EXCURSION BUS
Leaves Thursday, Aug. 14th, 7 p.m.
Pickwick Hotel, 833 S. Grand. TU.4949

EXCURSIONS
SPECIAL FARE THROUGH BUS TO 5 POINTS EAST
325 E. 4th St. MA. 3529
634 S. Main St. PA. 1425

Union Pacific Stages
451 S. MAIN. FA. 1148

TEACHER will care for person going to Mojave by car rail, or transact business. References. EX. 2432.

YOUNG MAN will drive New York or California for transportation. GA. 7647.

CHICAGO before Sunday, young Japanese student driver, will drive for transportation. Alhambra 5272. Paul.

DRIVING closed car Amarillo, Aug. 10. Mrs. Mary Grove. WE. 4474.

SEATTLE, beerless sedan, transportation for driving. 854 W. 68th St.

CHICAGO, leave August 11 or 12, lady driver wants auto. Wilshire 3508.

BERKELEY, Aug. 10th. Graduate student will take 2 help for trip. 1213 Driving College, 2114 LA SALLE HOTEL.

AUTOS FOR HIRE—With or Without Driver —3-B

AUTOS, you drive, all makes, new cars. Cheap weekly rates. 810 S. Western Ave. WA. 3218.

1-PASSENGER PACKARD SEDAN. MR. NESBITT. DU. 0081.

SPECIALTIES FOR WOMEN—Beauty Aids, Etc. —3-W

TAKARA
HYGIENIC POWDER
for feminine hygiene. A soothing, cooling and cleaning wash. 50c and $1 per package. For sale at all Owl Drug Store drug stores.

THE NEW ($13) ARTISTIC CROQUIGNOLE wave at Sets Hazel. 6 months free care with 50c shampoo. Open evenings. 7 or V car. RE. 9416.

DU PONT'S NEW 6 PREPARATIONS
HOT OIL-EGG SHAMPOO
HAND DRYING, 50c. Room
Hollywood Hotel Coffee Shop. TU. 1640.

NEW PORE-REDUCING BETA TREATMENT. 607 S. HILL, SUITE 903. VA. 4304.

PERSONALS—Business —4

CHINESE HERBALISTS
IN SICK COME TO US.
CHAN & KONG HERB CO.
1304 W. 7th St. WA. 5841.

Social Center EM. 2302
Refined social contact assured. Card parties, dances, etc. Reference. Mr. Chivers, 1447 N. Vine. HO. 1915.

COMMERCIAL ARTIST, 7 YEARS' EXPERIENCE, WILL SUBSTITUTE FOR ARTISTS ON VACATION. PHONE CULVER CITY 5062.

A BUSINESS ADVISOR
Wide experience, understanding, resourcefulness. West L. A. 33690.

YOUNG business woman will exchange high art services night and morning for room and board. Miss Johnson, WA. 4246.

FATHER-daughter 15, wants reliable woman share apartment or bungalow, reasonable, references. Address Y. box 108, Times Office.

YOUNG man, Adventurer, Desires legitimate assignment with action. References exchanged. Address Y. box 118, Times Office.

WE will play for your entertainment, house dances, bridge parties. Modern and old-time music. All string. Barnard Brothers. AT. 6010.

PURSE restring and repaired by expert. Reasonable. Stored free. Summer rates. All furs greatly reduced. SITKIN, 539 S. Hope. EX. 2432.

GOING east, will sell life memberships, Desuville and Sea Breeze beach clubs. Half price. $50. OR. 2743.

CANDY making, chocolate dipping. Learn a profitable trade. Liberty Candy Co., 4th floor, 204 S. Broadway.

PERSONALS—Business —4

The Hollywood Writers' BUREAU
Write stories, novels, articles, plays or screenplays. Will offer well written material for publication on commission basis. Staff writers of national publication together with scenarists formerly with Paramount studio will assist in preparing material for inexperienced writers. There are thousands of markets for good stories. Are you sure you are sending your story to the proper market? Are you getting the most for it? Has your story served possibilities? Consult with the Hollywood Writers' Bureau, 6331 Hollywood Blvd. GL. 6300. We make no charge for conference and will gladly furnish references. Your story may be worth thousands of dollars. Why delay?

METAPHYSICAL—I am establishing in the beautiful Valley of the Moon, Sonoma county, Calif., upon a completely equipped ranch of 155 acres, a Metaphysical Center and school. There is no more beautiful or inspiring spot in the State than this. To the person interested in metaphysics in rural surroundings, I will rent as you care to about yourself and qualifications. Address V. box 340, Times Office.

CORPORATIONS
ORGANIZED, FINANCED. Patents bought and sold; capitalize your ideas. Will help finance any meritorious proposition. Gilbert's Finance Service, 6715 Hollywood Blvd. 10 a.m. to 5 p.m.

PRINTERS
Advertising expert, practical printer, salesman, with ideas following, would like to buy shop or connect with live organization as creative advertising and contact man, prefer Hollywood district. Address Y. box 109, Times Office.

Learn Auto Driving, $15
Full course, easy way, by expert. TIMID PERSONS CAN DRIVE
Your car or mine.
License assistance. Terms.
1140 E. Redondo. DR. 5858

WANTED: Position as Secretary or Assistant to
P. V. DAWSON
Formerly on Wilshire Blvd. Am starting a new school. Need manager. Address Y. box 110, Times Office.

SOMEONE OWES YOU?
WE BUY OR COLLECT delinquent claims, notes, accounts. Write Associated Board of Claims, Room 402, 448 South Hill (Saddle Room 402, 448 South Hill (Saddle Bldg.).

TRAINED nurse, antiseptic massage, will accept best cash offer. Beautiful apartment, value $600. 100 Ocean Ave. PE. 1346 or 700 Guaranty Bldg.

Song Writers Service Co.
6719 Hollywood Blvd. OR. 6001.
Words, music, arranging, revising. Words, music, arranging, revising.

SOCIAL BRIDGE and LESSONS
Today 2:30 and evening. Reservations. Wilshire Bridge Studio. OR. 7626.

WOULD YOU LIKE TO MANAGE an apartment house? See Florence Young for advice. 638 S. Rampart. DU.2133

ALL CLUB MEMBERSHIPS, 1 pay cash but sell on easy terms. Ext. 1020.

ALCOHOLISM
ALMAR SYSTEM Literature. Dr. Almar, 1000 So. Olive St. Richmond.

YOUNG man, 21, healthy, educated, will do anything legitimate; so accepts. 2405 Brockton Ave., Riverside.

WHEATLEY teaches auction, contract, bridge, privately. CR.2601.

ADVICE to young woman seeking loan $60 for business opportunity. Address Y. box 107, Times Office.

UPHOLSTERING, repairing furniture. You keep your home. WY. 3194.

AUTO drivers, several free trips, Transcontinental Tours, CR. 8426-1501.

FALSE TEETH repaired or remade. Dr. Kirk, 424 Broadway, Suite 210.

DRAUVILLE Beach Club membership for sale. TR. 0279.

WINDOW-VERSE-ING WINDOWS at CAMPBELL AWNING CO. AX. 0310.

TYPEWRITERS rented, 3 months $5. Free delivery. Victor 1161.

Inquiries, Missing People —4-A

ALBERT HILL died in Kingman county, Kan., July 27, 1930. Information concerning his relatives is desired. He was born in Iowa, is of very dark complexion, weight about 140 pounds, 5 feet 8 inches tall, blue eyes, a speech defect. Has been active mission on right foot. Was probably born in San Jose. He was known as Albert Hill, which may have been assumed name. Knickname Dickie. Supposed to have mother and sister living in Los Angeles somewhere. Has worked on ranches near Hanford and Visalia, Tulare Lake district off and on during past 25 years. Worked some on L. A. Aqueduct construction. Was a newsboy in youth. Was wagon driver for Union Ice Co. in L. A. for period of years. Pioneer Ice Co. keepers knew him. Any person knowing address will please notify Attorney Clarence Beckman, Hanford, Calif.

BUSINESS NOTICES—Of All Kinds —4

PROPERTY owners having trouble call 710 Chamber of Commerce Bldg.

Patent Attorneys —4-M

F. E. MAYNARD, Registered 30 years' experience. 312 W. 5th St.

Moving, Trucking, Transfer —4-T

FURNITURE shipped to any point in U.S. No crating necessary. WE.3908.

EDUCATIONAL — SCHOOL—College, Private Instruction —7

Lots of Jobs
But only for EXPERIENCED men. Learn trades, get a steady job, good wages. Lots of jobs not advertised. Now is "Job Season." Everything under MECHANIC instructors and actual repair work on all makes of automobiles, trucks, tractors. Our garage gives you the EXPERIENCE needed. Night School Monday and Thursday evenings. Day classes, room while learning. Free EMPLOYMENT Department for students. Call, drop or write for free booklet. NATIONAL AUTOMOTIVE SCHOOL 4000 South Figueroa St.

PHONE Madison 2345 for TIMES Want-Ads. No credit arrangement necessary. Courteous, experienced ad-taker today and night, will help you with your copy if desired.

TEACHERS—Do you teach PERSONALITY? Teachers course starts during month of August at special rates. Phone or call 1013 Van Nuys Bldg. GROFF, GL. 1013, for particulars.

X-RAY and clinical laboratory courses now being organized. Opportunity to earn part time. Address Y. box 280, Times Office.

RADIO INSTITUTE OF CALIFORNIA, 1902 W. Pico. Completely equipped RADIO and SOUND training by experts. Day and evening classes.

"FACE-TO-FACE" SPEECH. SPECIAL OPENING FOR TEACHERS. JANE COWL STUDIOS, GRAND. CARLETON-VAUGHN.

See MEYER-BOTH (ad class 10CA)

Musical, Dramatic —7-A

RADIO singing, jazz, piano. Howard Clark, 806 So. Broadway. VA. 5066.

SINGING voice for Hollywood Opera Co. by appointment. Exposition 8238.

Guitar, steel. Genuine Hawaiian experience, learn Hawaiian way. AT. 6752

Dancing —7-C

D-A-N-C-I-N-G
START in the RIGHT PLACE first
BEGINNERS
GO WHERE YOU LEARN
Dance Craze, Frisco, Waltz & Trot.
JUNIOR LESSONS 25c HOUR
75c EXCLUSIVE PRIVATE
SIX 1-HOUR LESSONS, $4.50.
Individual teaching and Orchestra.
STAGE OFFER
Tap, Buck, Clog, Eccentric, Chorus.
We guarantee, 6 different styles of stage dancing, $8 a month. Practice FREE. Phone GR. 8859.

WILSON'S
422 W. 6th at Olive

D-A-N-C-I-N-G
ALICE ARLINGTON'S
DANCING ACADEMY
DE LUXE, FINEST IN AMERICA.
A-1 Largest Exclusive School
10 Ballr., Semi-Prof. Instructors.
8 One-Hour Lessons, $2
AFTER LESSONS PRACTICE FREE
In a Large, Beautiful Ballroom.
Entire 2nd Floor Belasco Theater.
Hours 11-11, 1056 S. Hill

6 Private Lessons $3.50. By young lady instructor. 6 lessons free. Results guaranteed. 341 S. Alvarado DU.3940

The Embassy Studios
520 S. BROADWAY. Faber 1797.
PRIVATE lessons, young lady, 75c. 10 for $6. 2101 Wilshire Dr. 9647.
YOUNG lady, easy method, 6 hours $6. 1 hour $1. Private. DR. 5970.

CONTRACTORS—And Builders —8

6% SECOND MONEY
for building, remodeling. Zeigler Inv. Corp. 448 S. Hill. TU. 1030.

BERT DALE
Apartments, stores, built and financed. 618 N. Vine. OR. 1141.

CARPENTERING, painting, concrete work. Equipped for anything. New or old. Reliable and efficient. VE. 4896.

C. Wesley Taylor, 4, 5 and 6 rooms, $1800, $2100 and $2200. WH. 5796.

PLASTER patch, brick repairing. Fireproof partitions. A-1. OL. 0211.

TILE WORK. TH. 0137

PAINTING, papering, roof repair, plastering, cement work. Estimates. AX. 7072.

PLASTER, painting, stucco, repairing. Reasonable. Work guaranteed. FE. 0017.

CONTRACTOR, builder, remodeling, repairing, concrete work, stucco, plastering, painting, roofing, cabinet work, etc. Reasonable. Estimates free. Phone Glendale 3-1-4-J.

CARPENTER, painter, plasterer, cement work, roofing, tile, stucco, etc. Reasonable. Estimates free. Phone Glendale 3-1-4-J.

CARPENTER, painter, plasterer, cement work, roofing, tile, stucco, etc. Reasonable. Estimates free. Phone Glendale 3-1-4-J.

CONTRACTORS—And Builders —8

JOHNSON AND WOLFE
BUILDING AND FINANCING 100% Bonded builders, established years. Free plans, low interest, quality construction at low price. Call 701 Consolidated Bldg. SUN. EVENINGS.

SUN CONSTRUCTION CO., general contractors, builders. Will finance. 1000 W. Washington. RI. 1824.

GARAGE, $48 up, $20 down, anywhere. Built of small homes, $100 down. Call 612 W. 103rd St. WOOD. AX. 1781.

PAPERHANGING, $25; painting, reasonable, work guaranteed. PA. 2200.

REPAIR, PLASTERING AND PAINTING. GUARANTEED. LA. 1405.

DRAINBOARDS, tile and composition. Estimates free. Phone CA. 3284.

BUILD on your lot. Pay as rent. Andrew, 421 H. W. Hellman Bldg. TU. 7842.

Drainboards etc. YO. 1517

BRICK, plaster, stone work, firewood partitions, alterations. EX. 3258.

Cement Work —8-D

EXCELLENT CEMENT WORK. Do it yourself. FOUNDATIONS, $50; per STEPS, PORCHES, DRIVEWAYS. MR. GARNER. MAdison 1341.

ALL CEMENT work, flat, 10c sq. ft. foundation, 25c. Reliable. RO.3872-W.

Bids Wanted —8-F

BIDS w

EMPLOYMENT—Beauty Parlors

MOORE'S PARKING SERVICE

MAN capable of managing and train $2500 year; $1000 required. Call 9 to 12 a.m. Mr. Moore, 1100 W. 7th st.

WANTED—SITUATIONS—Female

Nurses —16-C

PRACTICAL, efficient, cheerful, desires assign nurs. M.D. references. WA. 7205.

PRACTICAL nurse desires care of invalid or elderly person. MA. 4378.

GRADUATE nurse, Douglas, lake size home, $90 week. Douglas 7040.

NURSE, GRADUATE, PRIVATE; YOUNG; STRONG. EFFICIENT. CR. 24538.

GRADUATE nurse, any case; will travel. Bates. Good care. DO. 2241.

NURSE, any case. Special treatment for monial, nervous, anemic. DU. 2963.

PRACTICAL nurse, dist. massage, elec. treatments. Reasonable. DU. 2455.

UNDERGRADUATE NURSE; REFERENCE. WE. 4667, APT. 307.

Housekeepers, Domestics, Cooks—16-D

Herbinson's Agency

The home of better help. Male or female. Miss Brown, employment manager. 1127 S. Hampert. WA. 8344.

CULTURED German lady desires position as housekeeping companion in good small family. Experience and references. Slate salary. Address Box 209, Times Office.

CAPABLE German woman, trustworthy, good plain cook and housekeeper, wants steady place where good wages appreciated. Wages $60. UR. AY. 5673.

GOOD reliable woman would like position as working housekeeper in small hotel. Not afraid of work. City or country. Address Y, box 304, Times Office.

MIDDLE-aged English woman wants position as cook where maid is kept. Private or apartment. Very good cook. Reference. EMpire 2429.

LADY, refined, best references, no incumbrances, age 41, desires position in motherless home, housekeeper or personal nurse. OL. 5667.

CAPABLE woman, settle, 35, competent cook and housekeeper, good management, suitable disposition, desire position. $60 month. AT. 6004.

HOUSEKEEPER, small family or working companion to lady; good cook, Christian Scientist preferred. Wages $45. 2424 3rd Ave.

COLORED girl wants mother's helper position, in school a.m. only, 5 days a week. Board, room, $25-$30 a week. Box 209, Times Office.

LADY with daughter 13 years old; good plain cook, housekeeper, wants position on ranch or small boarding house; reference. WE. 3522.

YOUNG white woman, experienced, wants domestic work, day or hour. Excellent references. Address Y, box 219, Times Office.

DANISH girl wants general housework in small family, adults preferred. $60-$65. Address Y, box 218, Times Office.

REFINED woman with references as housekeeper in widower's home or companion to lady. Address Y, box 205, Times Office.

MIDDLE-aged reputable woman, desires light housekeeping. Small family. Mrs. Alexander, 3722 W. 56th st.

GIRL, colored, neat, A-1 reference, cook and housework, experienced with children, stay on place or go home nights. 1415 ...

A-1 colored cook and general housework, reference, country, city, $75 to $80 month. Dunkirk 9017.

GERMAN girl, middle age, wishes steady position; good manager, good home; $60. Laundry, AX. 6020.

COLORED girl wishes cooking or general work, neat appearing. Call 8 to 10 a.m. Mr. Hunter, 1415 ...

NURSE, companion, experienced, refined, doctor's reference. Good cook (operator). WE. 2327, room 409.

COOKING by experienced middle-aged woman. Reference. No laundry. AD. 5911.

GERMAN girl wants 2nd or general. Experienced. References. WA. 4009. DOLO st.

CAPABLE colored girl, general housework and plain cooking, day's or stay nights by the month. AX. 8901.

REFINED lady wishes position, practical nurse or housekeeper; speak German and French. CR. 6468.

COOK, colored, cook, housework, chauffeur, mechanic, reference. AT. 5619.

YOUNG Japanese couple or woman and husband, no children, as housekeeper and cook. Mutual. 6129.

YOUNG couple, white, cook, butler, chauffeur, understands motor cars, in or out of city. JE. 8779.

EXPERIENCED colored couple wants position, man gardening, wife cooking, dependable. City reference. AX. 9633.

1ST class white couple; wife excellent cook, husband chauffeur-gardener. Best reference. GL. 5452.

EXPERIENCED couple, wife A-1 cook, man chauffeur, butler, good reference. AX. 5858.

COUPLE work for room and board. Adults only, quiet. 1501 S. Hope.

NEAT couple, to work together, as cook, chauffeur. L.A. reference. UN. 4491.

COLORED couple, cook, housework, chauffeur, reference. AT. 5619.

COLORED couple, housekeeper, caretaker, no objection children. WE. 6924.

TWO-piece couple; good cook, housework. MA. 4885.

WANTED—

To Rent

Miscellaneous —18

TO LEASE with option to buy, 5 to 7-room house, north of West Adams, west of Western. Cheap. Address X. Box 209, Times Office.

WANTED, to rent large house suitable for church, west end of Los Angeles. Dr. Dunn, Mesa, 2010 S. Western Ave. Fitz. 4060.

FURNISHED 4-bedroom residence, Hancock Park district, preferred; give details and price. Address W. Box 402, Times Branch.

WANT to rent 6-room furnished house by 3 adults. Reasonable rent. Location west of Vermont. Address Y, box 210, Times Office.

RESPONSIBLE family desires modern unfurnished bungalow, 7 rooms, 2 baths. Beverly Hills or Carthay. OL. 2161.

4 ROOMS unfurnished, court or duplex, in or near Hollywood. Address W. box 394, Times Branch.

HOUSE — 6 or 7 rooms unfurnished, near Catholic Church, Adolfo. AX. 4267.

WANTED to rent Hermosa Beach 7-room unfurnished home for 6 months. Address Box 208, Times Office.

APARTMENT, small unfurnished, reasonable, one do chores for rent. West side. Box 208, Times Office.

5 or 6-room furnished house, north of Adams. Reasonable. WE. 2963.

GENUINE room for $5 a week. Address V. box 365, Times Branch.

TO LET—ROOMS—Furnished, Etc.

Furnished —19-A

LOVELY QUIET room, kitchen, bath, private entrance, $25 includes gas, lights, garage. 1432 ...

$15 to $30 month, every convenience. W. Adams district. A car, garage. Call evenings. NO. 3-5807.

LARGE room with private bath, garage. 474 S. SWALL DRIVE. Beverly Hills. CR. 24538.

FRONT room, twin beds, private home, smaller room, private bath, entrance, newly furnished, garage. 1415 ...

LOVELY, artistic, cool room, kitchen privileges, piano, trees, swings. Real home. 6 Burlington. WE. 4763.

$2-$4 WEEK, also housekeeping, West R or H car. 614 S. RAMPART.

$3 UP, $12 MONTH. CLOSE TO BATH. SHOWER. 856 S. ALVARADO.

LARGE, cool rooms, sleeping porches, apartment car. 1440 S. 28th st.

$3.50 SLEEPING room, front, newly furnished, parking, U car, AT. 8587.

LARGE room with sleeping porch, beautiful home, $25. 102 L. MONTE.

COOL corner room, twin beds, connects bath, shower. Garage. GR.5960

LOVELY room, front, room, private bath, reference, AT. 6335.

CORNER ROOM, CONNECTING BATH. SHOWER. GARAGE. RE. 9754.

LOVELY room, owner's large home. Gentleman. 2115 Victoria. RO. 0631.

LOVELY room with sleeping porch. 1256 W. Arcadia. RE. 9765.

$3 SMALL room near bath. 223 S. Hobart. WA. 6362.

Hotel Rooms —19-B

$5 Heart City $7 Bath

200 modern rooms. 24 hours' service. VICTORIA, corner 7th and Hope. ADDINGTON HOTEL, 753 S. Hope.

$7 WEEK UP WITH PRIVATE BATH. VICTOR HOTEL. Quiet neighborhood, close in. 616 S. ST. PAUL. TR. 2473.

$1 Day — El Rey Hotel

$4-$10 week. New 10-story fireproof. 511 E. 6th st. MA. 1561.

$1 Huntington Hotel $5

$20 month, right downtown, fine lobby, 24-hour service. 8th and Main

$6 week. Outside room, hot water. Close in. 1241 W. ADAMS.

New Hotel Grauman

Homer Lobby, 675 N. Kenmore. OL. 2191

$7 WEEK, with shower or tub bath. MITCHELL HOTEL, 1072 W. 6th. Clean, respectable house for respectable people. Trinity 3471

$25. THE SAHARA $25. Richly furnished, maid service. Free auto park. 1020 S. Kingsley. L car

Housekeeping Rooms —19-K

$3.50 UP. Large front, continuous hot water, lights, gas, phone, parking space. Clean, respectable house for respectable people. 1415 ...

$3.50-$4. UNUSUAL, homelike, good beds, waiting distance. 1012 W. 4th.

$3.50. SLEEPING room, front, newly furnished, parking, U car, AT. 8587.

LARGE room with sleeping porch, beautiful home, $25. 102 L. MONTE.

COOL corner room, twin beds, connects bath, shower. Garage. GR.5960

LOVELY room, owner's large home. Gentleman. 2115 Victoria. RO. 0631.

LOVELY room with sleeping porch. 1256 W. Arcadia. RE. 9765.

$3 SMALL room near bath. 223 S. Hobart. WA. 6362.

$5 Heart City $7 Bath

200 modern rooms. 24 hours' service. VICTORIA, corner 7th and Hope. ADDINGTON HOTEL, 753 S. Hope.

$7 WEEK UP WITH PRIVATE BATH. VICTOR HOTEL. Quiet neighborhood, close in. 616 S. ST. PAUL. TR. 2473.

$1 Day — El Rey Hotel

$4-$10 week. New 10-story fireproof. 511 E. 6th st. MA. 1561.

$1 Huntington Hotel $5

$20 month, right downtown, fine lobby, 24-hour service. 8th and Main

$6 week. Outside room, hot water. Close in. 1241 W. ADAMS.

New Hotel Grauman

Homer Lobby, 675 N. Kenmore. OL. 2191

$7 WEEK, with shower or tub bath. MITCHELL HOTEL, 1072 W. 6th. Clean, respectable house for respectable people. Trinity 3471

$25. THE SAHARA $25. Richly furnished, maid service. Free auto park. 1020 S. Kingsley. L car

WANTED—SITUATIONS—Male and Female —17

AMERICANS, white, first-class cook, general gardener, chauffeur, houseman. Honest, reliable couple, capable all; city or country; references. Go anywhere. Permanent. Phone Terrace 9059, Pasadena.

RANCH position wanted by man experienced with cattle, hogs, alfalfa, general farming; good local references. Married. No children. Address Y, box 211, Times Office.

A-1 JAPANESE couple, cook, chauffeur, 1 year's experience, clean cars. Highest wages. Know any domestic work. CH. 6411.

JAPANESE couple, cook, chauffeur, wife cook, no children, husband drive. Go anywhere, MA. 4167; after 1000.

JAPANESE couple, A-1 cook, butler, valet, waiter, reasonable wages. Address X, box 216, Times Office.

COUPLE, colored, cook, housework, chauffeur, mechanic, reference. AT. 5619.

YOUNG Japanese couple or woman and husband, no children, as housekeeper and cook. Mutual 6129.

YOUNG couple, white, cook, butler, chauffeur, understands motor cars, in or out of city. JE. 8779.

EXPERIENCED colored couple wants position, man gardening, wife cooking, dependable. City reference AX. 9633.

1ST class white couple; wife excellent cook, husband chauffeur-gardener. Best reference. GL. 5452.

SWEDISH couple, wife A-1 cook, man chauffeur, butler, good reference. AX. 5858.

COUPLE work for room and board. Adults only, quiet. 1501 S. Hope.

NEAT couple, to work together, as cook, chauffeur. L.A. reference. UN. 4491.

COLORED couple, cook, housework. Reference. AT. 5619.

COLORED couple, housekeeper, caretaker, no objection children. WE. 6924.

TWO-piece couple; good cook, housework. MA. 4885.

WANTED—SITUATIONS—Male and Female —17

AMERICANS, white, first-class cook, general gardener, chauffeur, houseman. Honest, reliable couple, capable all; city or country; references. Go anywhere. Permanent. Phone Terrace 9059, Pasadena.

RANCH position wanted by man experienced with cattle, hogs, alfalfa, general farming; good local references. Married. No children. Address Y, box 211, Times Office.

A-1 JAPANESE couple, cook, chauffeur, 1 year's experience, clean cars. Highest wages. Know any domestic work. CH. 6411.

JAPANESE couple, cook, chauffeur, wife cook, no children, husband drive. Go anywhere, MA. 4167; after 1000.

JAPANESE couple, A-1 cook, butler, valet, waiter, reasonable wages. Address X, box 216, Times Office.

COUPLE, colored, cook, housework, chauffeur, mechanic, reference. AT. 5619.

YOUNG Japanese couple or woman and husband, no children, as housekeeper and cook. Mutual 6129.

YOUNG couple, white, cook, butler, chauffeur, understands motor cars, in or out of city. JE. 8779.

EXPERIENCED colored couple wants position, man gardening, wife cooking, dependable. City reference AX. 9633.

1ST class white couple; wife excellent cook, husband chauffeur-gardener. Best reference. GL. 5452.

SWEDISH couple, wife A-1 cook, man chauffeur, butler, good reference. AX. 5858.

COUPLE work for room and board. Adults only, quiet. 1501 S. Hope.

NEAT couple, to work together, as cook, chauffeur. L.A. reference. UN. 4491.

COLORED couple, cook, housework. Reference. AT. 5619.

COLORED couple, housekeeper, caretaker, no objection children. WE. 6924.

TWO-piece couple; good cook, housework. MA. 4885.

TO LET—ROOMS—And Board —19½

SPECIAL

Large, cool rooms, includes meals. For only $6-$17 weekly.
GARLAND HALL
724 S. Garland. Trinity 3928.

NURSE'S home, home for elderly or business people; large airy room, adjoining bath, beautiful surroundings. Reasonable rates. Automobile service. 2027 S. Harvard. RE. 2090.

PRACTICAL nurse will care for elderly person or convalescent; healthful location; beautiful surroundings; splendid meals; individual care guaranteed. OA. 4581.

CHARMING FRONT ROOM ADJOINING BATH. SHOWER. IDEAL TYPE. LOVELY LOCATION, NEAR AMBASSADOR. DR. 8809.

ATTRACTIVE, quiet home, 2 lovely rooms and bath, 1st floor. Also singles and doubles. A-1 meals, reasonable. 1816 W. Gramercy Pl. OL. 1644

CONVALESCENT or elderly find restful home with me; wholesome food, nice surroundings. Quiet street car. 520 S. Gramercy Pl. FI. 5636.

ATTRACTIVE HOME. Twin beds. Excellent cooking. Reasonable. Business. 620 S. Gramercy Pl. FI. 5636.

3 rooms and bath for parents. Garage. Will take care of children, 6 mos. to 4 yrs. Reasonable. WA. 2711.

BEAUTIFUL rooms with excellent board. Ambassador. 626 S. Alvarado. WA. 2711.

$45-$50. VACANCIES. Attractive home, ideal location, best meals. 722 S. ST. ANDREWS Pl. WA. 7984.

$50. Comfortable corner room next bath, private home, gentleman preferred. 1131 S. Gramercy Pl. FI. 5636.

ST WEEK. BACHELORS. EVERYTHING YOU WANT. JUST A MEAL AWAY. 1023 ALVARADO.

WILSHIRE DISTRICT, 412 FIG. 2 S. ARDMORE. AT. 1034.

NICE home for elderly lady, good food and care, reasonable. WA. 6140.

NICE room, 2 meals, good neighborhood. 7736 FRANKLIN. HE. 5434.

$5 UP. Vacancies in lovely home. Fine meals. 937 Pearson. CR. 24101.

$5 UP. Vacancies in lovely home. Fine meals. 937 Pearson. CR. 24101.

NICE home, good care for elderly lady. 4346 Maplewood ave. OL. 1395.

NICE home, good care for elderly lady. 4346 Maplewood ave. OL. 1395.

YOUNG lady wishes several young people to share home. DU. 2296.

PRACTICAL nurse, care semi-invalid, in private home. CA. 7719.

$6. $15. LARGE cool rooms, phone, music, garden, close in. 1027 S. Hoover.

NICE home, good care for elderly lady. 4346 Maplewood ave. OL. 1395.

PRACTICAL nurse, in hospital of elderly patients. CA. 8717.

WILSHIRE district, nice home for elderly ladies, some care. WA. 8272.

Rooms, Board for Children—19½-H

BEST care for child and room for parent. Wilshire district. EX. 9074.

ANNOUNCEMENT

The following subdivisions of Rental Columns will enable Times readers to quickly locate the place they want to rent.

West and Northwest

Includes all west of Main street and all sections north of Jefferson street—West Adams, Pico Heights.

South and Southwest

Includes all south of Jefferson street and west of Main street—Vermont Square, Manual Arts, Angeles Mesa, Carthay District, etc.

East and Southeast

Includes all east of Main street and south of Mission Road—Hollenbeck Heights.

North and Northeast

All north of Mission Road and east of Glendale Boulevard, Elysian Park, Highland Park, Lincoln Heights, Garvanza, Glassell Park, Huntington Drive.

TO LET—APARTMENTS—Furnished

Miscellaneous —21

$37.50 The Abington $50

GAS AND LIGHTS INCLUDED
A-1 suites, rooms, elevator service; Frigidaire, colonial decor. Most beautiful new furnishings; close in. 1415 S. FIGUEROA.

$32.50 The Mayflower

Beautiful singles. Overstuffed furniture. Tiled bath, shower. Very desirable. 207 S. Lake. ID car.

FRONT room, kitchenette, bath, for TIMES Want-Ads. No credit arrangements necessary. Courteous, experienced service will help you with your copy if desired.

$85. NEW double, Frigidaire 1st block Western. W. 1st. CLARK DRIVE.

HILLSDALE APT. 442 South Lake. New Frigidaire. Double and single. Reasonable. H-R-D cars. Westlake Park.

$25. SINGLES, $35 doubles. WESTRADA APTS. Extras included. Facing West-lake Park. 520 S. ALVARADO. H-R car.

$37.50 UP; singles, everything included. 247 N. Alexandria. H car.

3-ROOM, $40. Also single, with beds. $12.50. Adults. 1851 W. 22ND ST.

$6-$7 WEEK. Clean, cozy apartments, close in, parking. 1303 SANTEE ST.

West and Northwest —21-A

NEW CHARLOU APTS. Walking Distance

Beautiful singles, doubles, quiet and refined. 831 SHERIDAN. 9th Between Valencia and Union.

National Hoover Apts. $40 and Up

Singles and Doubles
Beautifully Furnished
OL. 5667. 1816 W. Gramercy Pl.

$40—Just Opened—$50

BEAUTIFUL LARGE SINGLES
BEAVER APTS. — Extras included. 1314 Sutherland, north of Sunset. East of Echo Park Blvd. Apt. 3, 3926.

PRESIDENT APTS

669 S. Union. DU. 2101.
Bachelors, $25; singles, $30; doubles, $100 up. Walking distance downtown.

RIGHT DOWNTOWN Beacon Arms Apts.

DR. 9718. 918 S. BEACON ST. West of Figueroa, near 9th.

MARIPOSA LODGE

Unique apartments, bedroom, gardens, miniature golf, refrigeration. Reasonable. 1315 S. Mariposa

COZY CLEAN CONVENIENT

THE CORONET

414 No. Coronado. WA. 4064. Close-in location. Summer rates.

LARGE rooms, real bedrooms, twin beds, private home, near school. St. James Park No. 40. One block east of Figueroa, north of Adams. U car.

$37.50. SINGLES, Frigidaire, everything furnished, phones, maid service near bus and cars; 1 block Sunset and Western. 3538 De Longpre.

$40 to $85 Zelda Apts.

Quiet, hilltop location, block from Biltmore Hotel. Cool singles, doubles. Frigidaire. 401 S. Grand at 4th

$35, SPECIAL, Close In

Frigidaire, showers, dinettes, light, gas, weekly service. Parking. Knox Apts. 437 S. Hartford ave. C-D cars

$25 Up, Live Downtown

Modern hotel, rooms $4 week up. Across from courthouse. 205 North Broadway. MA. 7301.

$37.50 SINGLES $40

The Florentine. Attractive outside apartments, near cars. 1897 W. Adams

VILLA AUBRY. BEVERLY HILLS. New doubles, triples, 2 baths. Gas, lights and maid service. 340 N. CAMDEN DR. BR. 7637.

$8. FREE RENT 1 WEEK

Frigidaire, overstuffed, modern. 392 Loma. 8 blocks w. Figueroa, off 6th.

VAN DYKE APTS., 960 Wilshire Blvd. Splendid location for business people. Singles $40 and up. Electric refrigeration. VA. 6449.

BUNGALOWS, SINGLES-DOUBLES

SHELDRAKE APTS.

Free phone. 511 S. Oxford. EX.5458

BEAUTIFUL 4 rooms, furnished or unfurnished, 2 bedrooms, electric refrigerator, desirable neighborhood. 620 SOUTH ARDMORE. EX. 2576.

Wilshire Place Apts.

2892 WEST SEVENTH STREET
Singles, Doubles. Refrigeration.

SINGLES, $45. Extra room, $50. Corner double, $70; garage, $5. A car. Western bus. Brick building. STACKO Apts. 2300 S. Hobart Blvd.

$28 Special, Conrad Apt.

1217 Shatto st. Close in. Exclusive.

THE TRAYMORE

523 S. RAMPART. DU. 0560.
BRAND new apartments, doubles and triples, $60 up. 139 N. Hamilton Dr. Beverly Hills. OX. 5427.

485-487 SOUTH HARTFORD
Beautifully furnished double apartments, $45, close in. HE. 0466.

OUTSIDE apartments, $9 week, up. Refrigeration, gas, light, linen. Splendid location. 1729 Sunset. DR.1703

$65-$75—BEAUTIFUL new doubles, electric refrigeration, near Wilshire. 439 MAGEE RD. OX. 5027.

$45. ATTRACTIVE SINGLE 308 N. Almont Dr., Beverly Hills. LARGE, airy singles, doubles, hotel rooms, reasonable. 1335 Wilshire.

$25. INCLUDING light, gas, new Spanish single, complete. NO. 5059.

JUST OPENING, singles and doubles. 121 N. LA PERA DR., at Wilshire.

TO LET—APARTMENTS—Furnished

West and Northwest —21-A

Exclusive CHATEAU LA MARTINE

Beautifully Furnished
SINGLES — DOUBLES — TRIPLES
Finest lounge, card, billiard and ballrooms in Los Angeles. De luxe service. 24-hour switchboard. Two elevators. REST AMBASSADOR DISTRICT.

Normandie at Wilshire

MR. AND MRS. PATTERSON
Managers

"DU BARRY"

Fireproof Soundproof
EVERY APARTMENT HAS TWIN BEDS
DINING ROOM. STAIR. SHOWERS
Garage Switchboard
458 S. CATALINA ST.

"LA SEGOVIA"

WILSHIRE'S
MOST EXCLUSIVE AND ULTRA MODERN APARTMENTS
SUBTERRANEAN GARAGE
SERVICE DE LUXE
SINGLES, DOUBLES AND 4-ROOM SUITES
NOW AVAILABLE
849 S. GRAMERCY DR.
MRS. L. W. BRITZ, MGR.

JUST OPENING ST. ANN

APARTMENT — HOTEL
Exceptionally Low Rates.
Electric refrigeration, twin beds
Storage space. Weekly service
This features:
EASY WALKING DISTANCE.
Mrs. L. WILSON, Mgr.
722 S. BIXEL. Tucker 1015.

THE BORDEAUX

$35 $135
849 S. OXFORD. EX. 2412
In beautiful Pedlister Square.
SINGLES DOUBLES
Large and elegantly furnished to suit the most discriminating.

VICTORIA PARK APTS.

1409 WEST BLVD, BRAND NEW
Beautifully furnished singles and doubles. Combination kitchen and bath. Light, gas, refrigeration, laundry. Janitor service, parking. 4 blocks south L. A. High. Near Red and Yellow car lines. DR. 8822.

El Patio Apartments

BEST VALUE IN LOS ANGELES OR VICINITY
114 South New Hampshire

Beautifully furnished double apartments, bedroom, dinette, sun bath, booths on roof. Refined atmosphere.

RICCARDO APTS.

Beautiful singles, extremely large rooms, studio windows, cedar-lined wardrobes, extra guest closet. Very reasonable rates to permanent business people.
1000 S. HOOVER. RO. 0166.

$40.00

Double apartment was $55.
1160 N. EDGEMONT.

$32.50 Fontenelle $35

Furnished singles, including gas, lights. WE. 4500. 1919 Bonsalle Av.

404 S. ALVARADO. 5 rooms, 2 real bedrooms, garages; comfort, quiet and privacy. Clock Westlake Park.

Well kept modern unusual furnished apartment, Wilshire district, large single. Reasonable. 1415 ...

$40 SINGLE, DOUBLES, $55.
Furnished.
DEVON APTS. 1011 S. UNION PL.

FOUR-ROOM suite, separate, tile showers, Summer rates. All extras. RUTHONIA. 341 S. Gramercy.

$5-$6. Cool rooms, double, overstuffed, walking distance. 216 N. Beaudry.

$22. 2 rooms nicely furnished. Garage. 1230 W. 24th. 2 blks. S. Rf. 8258.

$25 TO $35. YULE APTS. Heat, overstuffed, elevator, lobby. 1243 W. 6th.

$30. 2 rooms, nicely furnished. Patio. 962 N. Bronson. OL. 4456.

$28.—NICE SINGLE, EVERYTHING DOUBLE. 1 DOUBLE. 1 SINGLE. 1 DOUBLE. 1 SINGLE. 1 DOUBLE. 1 SING

AUTOMOBILES, USED—Miscellaneous —32

CHRYSLER, 70 Roadster, 30, driven short distance, model. Master transmission, motor, finish, upholstering perfect. Owner, 1930 Ocean View, Long Beach. Phone 6-6-6-6-Western.

Chryslers 80's $395

Sedans, convertible coupes, and 7-passenger sedans to select from. New lives. Ride down. 540 S. FIGUEROA.

Chrysler 70 Sedan 1930

Model low mileage. Guaranteed. $1195. COREY-ROBBINS CO. Chrysler-Dealers. 1180 S. FIGUEROA.

CHRYSLER 75 ROADSTER, 1930, A snappy car for fussy people, and it's going to stay that way. Don't fail to investigate. 1140 S. FIGUEROA.

Chrysler 77 Coupe 1930

Model. Master Transmission. $1425. COREY-ROBBINS CO. Chrysler-Dealers. 1180 S. FIGUEROA.

CHRYSLER 77 ROADSTER, 1930, Master transmission, convertible cabriolet, rumble seat, wire wheels, finish, motor perfect. Owner, 1140 S. FIGUEROA.

CHRYSLER 80 SEDAN, 1930, 8 wire wheels, finish, motor perfect. Owner, 1140 S. FIGUEROA.

CHRYSLER 80 1930 convertible coupe, Master transmission. Owner, 1140 S. FIGUEROA.

CHRYSLER 80 1930 COUPE, PERFECT MECHANICAL CONDITION. Owner, 1140 S. FIGUEROA.

CORDS—1930'S—$2395

Sedan and brougham, $530 down. Gallaher Motor Co. Wholesale sales. 740 S. FIGUEROA.

CORD sedan, 1930. Beautiful family car, driven short mileage, perfect condition, must sell before leaving for Europe. REMEY KAR CO., 1225 S. FIGUEROA.

CORD 1930 coupe, driven short mileage. Used very little. Reduced to $2400. R. COOK, 1834 S. FIGUEROA.

DE SOTO 6 coupe, 1930. Driven only 5000 miles, looks and runs like new. Must sell at once. $600 cash. Terms. 1333 S. FIGUEROA.

DE SOTO 6 sedan, 1930. Driven only 5 short distance by an executive of this firm. Perfect in every way. Fully guaranteed. Only $950. Accept your car in trade. Terms. 1333 S. FIGUEROA.

DE SOTO 6 sedan, 1930. Driven only 5000 miles, 6 wire wheels, fender wells, trunk, many extras. Guaranteed. $975. Terms. 1333 S. FIGUEROA.

DE SOTO 8 coupe, 1930. Rumble seat, wire wheels, trunk, many extras. A really beautiful car, low price. $1095. Terms. 1333 S. FIGUEROA.

HUDSON 1930 7-passenger sedan, $50. Fine condition. 838 Alpine, Beverly Hills.

Hupmobile 8C Coupe '30

DeLuxe Model, 160-H.P. Motor, $1200 Owner, 1180 S. FIGUEROA. Hupmobile Distributors, 1500 S. FIGUEROA.

Hupmobile 6S Sedan 1930

De Luxe Model. 6 wire wheels, $1075 GREEN-ROBBINS CO. Hupmobile Distributors, 1180 S. FIGUEROA.

LA SALLE 7-passenger sedan, latest 1929 model, excellent condition, refined throughout, beautiful finish, will sell my equity, might consider trade on small car. No dealers. RO. 1344.

LA SALLE 5-passenger sedan, 1927, 1928 model. Mechanically in A-1 condition. Refinished, new tires. 1801 S. Figueroa.

LA SALLE 7-passenger sedan, latest 1929 model, excellent condition, refined throughout, beautiful finish, will sell my equity, might consider trade on small car. No dealers. RO. 1344.

LA SALLE 5-passenger sedan, 1927, 1928 model. Mechanically in A-1 condition. Refinished, new tires. 1801 S. Figueroa.

LINCOLN SEDAN, 1929, must sell at once, $1295. Terms. 1801 S. Figueroa.

LINCOLN 1926 Coupe

Judkins model with special Westinghouse Air Brakes. An exceedingly delightful car to own and drive. $1295. Terms.

1801 S. GRAND AVE. WE. 6272.

LINCOLN 1929 ALL MODELS

The Car For Your Vacation

$500 TO $1000 LESS THAN

MADDOX, INC., Lincoln Dealers, 1059 S. Figueroa. WE. 6114.

Dodge Dealer, 1534 S. Figueroa.

D'YARMY 29-A sedan. Perfect shape, finish, motor, tires. Terms. $750. Owner, 1801 S. Figueroa.

MARMON sedan, $750. 68-88. 6 wire wheels, new tires, fender wells. Refinished. Terms.

Douglas M. Longyear, Inc.

7026 Hollywood Blvd. GRanite 2194. 1315 W. Pine at ...Glendale 21844.

MARMON-Roosevelts, little 8's, 1930 convertible coupe and sedans, 8 wire wheels, side mounts, $695. $190 down. 1350 S. Figueroa. Open till 11 p.m.

NASH 8, '27s and '28s. De luxe sedans and roadsters. Advance 6's. Brand new Nash 7-passenger sedan, $495. Open 'til 9 p.m. 1350 S. FIGUEROA.

NASH. All models. Safest place to buy Nash. WASHBURN MOTOR CO., Nash Distributors. 1132 S. Figueroa.

NASH 8 Advance roadster, good condition, $175, terms. 2023 So. Western.

OAKLAND coupe, 1929. This car has been driven only 8000 miles by a private party. Beautiful condition. Full price only $695. Easy terms.

OAKLEY KAR CO., 1225 S. Figueroa.

OAKLAND 1929 sedan. Original finish, spotless upholstery, new tires, fully equipped. Guaranteed. 2-door, $795. Owner, Gartsman, 1201 S. Figueroa.

PACKARD rumble seat de luxe coupe, 1928, driven only few hundred miles. Has special 6 disk wheel equipment, trunk rack, original cost over $3760; will sacrifice for $2350. Accept cheap car in trade. Liberal terms. Balance arranged on balance. 507 S. FLOWER.

PACKARD '27 club sedan, $695. Equipped with new Firestone. At the price it is a real bargain. Easy terms. 16 months.

D. L. DENNISON

1801 S. Figueroa st. Westmore 6936.

PACKARD 1924 7-passenger sedan-limousine. First-class condition. Bargain. Or will take good clear lot. Call 7722 4681 mornings.

PACKARD 8 custom 4 sport phaeton, 7-passenger side wheel mounts, coat over $4000, 6 tires, 5 wires, new $1200, $350 down, 640 S. FIGUEROA.

PACKARD Standard 8, '29 de luxe sedan, 6 disk wheels, fender wells, trunk rack, 4 new tires, motor perfect, finish like new. Owner, 1801 S. Figueroa.

PACKARD 1929 late 6-40 limousine. Will sell or trade. Owner, 1650 W. 37th. DU. 3705.

PACKARD 1929 sedan, 7-passenger, paint, tires, upholstery in excellent condition; driven 14,000 miles; must be sold by Aug. 9. $895. 1801 S. Figueroa. WE. 6936.

PACKARD 1929 sedan, 7-passenger, finish, tires, upholstery in excellent condition; driven 14,000 miles; must be sold by Aug. 9. $895. 1801 S. Figueroa. WE. 6936.

PACKARD 7-passenger sedan, latest 1929 model, excellent condition, refined throughout, beautiful finish, will sell my equity, might consider trade on small car. No dealers. RO. 1344.

PACKARD 5-passenger sedan, 1927, 1928 model. Mechanically in A-1 condition. Refinished, new tires. 1801 S. Figueroa.

PACKARD 1927

INCOME PROPERTY—
For Sale

$75,000—IN DISTRICT
HIGH-GRADE APTS.
One of finest and most modern apartments in exclusive Hollywood Hills, 12 apartments, 2 to 4 rooms each, beautifully furnished; each apartment has individual entrance of a home; 2 apartments unfurnished, home of owner; shows splendid income; fine construction; modern architecture. Terms. OR. 1186.

WESTLAKE SACRIFICE
Splendid 2-story apartment, completely furnished, 6 rooms, all rented, $330 per month, this must be sold; reasonable terms for owner. Owner, 1234 Forest L. Beal

Forest L. Beal
329 Roosevelt Bldg. TU. 1147.

SOLID BRICK
4-family flat, 4 rooms and bath, rented $70 per month, this must be sold; reasonable terms for owner. Owner, 1234

W. M. GARLAND & CO.
W. M. Garland Bldg., 111 W. 7th

APARTMENT CLOSE-IN
3-STORY BRICK, FIREPROOF
1 block to Ambassador; near theater; 2 bedrooms, 2 baths; every apartment has refrigeration; rented; will sell on terms to suit purchaser; owner must leave city. Owner, 1234

BEAVER APARTMENTS
1314 SUTHERLAND AVE.
16 modern apartments, beautifully furnished; electric refrigeration; rented; income $1,600 per month; will consider trade for income property. Owner, 1234

Have You $8,500 Cash
FOR POSITIVELY FINEST
Spanish home in Los Angeles; 5 rooms, 2 baths; Wilshire district; garage, large lot. Owner, 1234 WILSHIRE BLVD. CR. 4196.

$7250 BELOW VALUE
$3750 cash; $6000 equity; 5-room Spanish home; hardwood floors throughout; garage; lot 50x145 feet; will sell equity for $6000 cash. Owner, 1234 CHAR. CHESTNUT

904 Pacific Bldg. TU. 1147.

3-FAMILY FLAT NEAR PERSHING SQ.
Rented at $90 per month; 2 flats, 3 rooms and bath, 1 flat, 4 rooms and bath; will sell for $6000 cash; will take 1st trust deed at 6% for $4000; will sell equity for $6000 cash. Owner, 1234

H. J. HARRISON
404 Association Bldg. TU. 1147.

PHONE Madison 2345
for TIMES Want-Ads. No specific arrangement necessary. Courteous, experienced ad-takers, day and night. Your ad goes with your proof of publication.

FINANCE COMPANY
Modern apartment house, 16 furnished apartments, rented; income $3450 per month; will consider trade for income property. Owner, 1234

$3450

AVOCADO LAND
[illegible] District. Perfect [illegible] soil; [illegible] water; [illegible] terms. [illegible] Owner, 1234

[illegible] Here!
[illegible]Y STUCCO
[illegible]Y TERMS
[illegible] Sts.
[illegible] per cent [illegible] cash; [illegible] Owner, 1234

[illegible]—$12,000
[illegible] cost, 4 bedrooms, 4 baths; [illegible] Owner, 1234

[illegible] Have You
[illegible] FOR POSITIVELY [illegible]
[illegible] Branch [illegible] Owner, 1234
[illegible] WILSHIRE BLVD. CR. [illegible]

[illegible] Realty Co.
[illegible] Drive. GR. 6133.

[illegible] Owner, 1234

[illegible] Owner, 1234

[illegible] Owner, 1234

BUSINESS OPPORTUNITIES
Of Many Kinds

In Alphabetical Order —83-A

BEAUTY Parlor, first-class shop, Wilshire-La Brea district. Owner leaves for Europe. $1675. E. L. Bruce.

BEAUTY school. Live beach town. $995 leading. Manor manor. DR. 7801.

BEVERAGE, carbonated manufacturing business. Must sell, owner leaving country. 2639 Alhambra Ave.

BRAKE, WHEEL ALIGNING SHOP. $17,500 year business. Best of equipment. Priced right. $3500. See Todd, 2001 W. Pico at Western.

BOWLING and pool hall, operating. Bargain. 709 Financial Center Bldg.

CAFE, Modern throughout, counter, booth, fountain service, lease, rent, location ideal, old established business, on account sickness sell for $2500. 6164 Florida Blvd., Baldwin Park.

CAFETERIA, fully equipped, 2½ years in business, sell reasonable reliable party; worth investigation. Mr. Lanston, Landon Cafeteria, corner Vermont and Beverly Blvd.

CAFE, lady owner, same place 8 years, wants much younger party, experience necessary, good booths, seats 50. Good lease, low rent. 6000 Ballona Blvd. W. W. EUGENE.

CAFE FOR SALE

HIGHEST CASH BIDDER OVER IT. Public sale, 1:30 Sunset Blvd. Cafe, good district. Rent, other taxes, $60 month. Cash bought it. Act leave (2.) Cash bought it. Act quick. Address Mgr., 1723 W. 11TH PL.

CAFE—Money-maker, must sell, owner gone. Address owner, 7000 Hoover, apartments, immediate. 5000 W. Adams.

CAFE—Will sell all or take a lady partner. Call 9 a. m. to 1 p. m. front end. 1000 E. 4th St. South Gate.

CAFE, big sacrifice, A-1 equipment, owner broker. Terms. DR. 7001.

CAFETERIA, fully equipped, 2½ years in business, sell reasonable reliable party; worth investigation. Mr. Landon, Landon Cafeteria, corner Vermont and Beverly Blvd.

CAFETERIA (luncheonette). Exceptional value with reasonable offer. Address Y. box 31, Times Office.

CAFE, not doz. drinks and regular stand in beautiful building. Exceptional business. $2000 cash terms. 4131 W. CENTRAL AVE.

DRIVE stand with two living rooms, adjoining. Must go east, sacrifice. 1131 E. Fremont. LOWELL.

DRIVE stand, magazines, soft drinks, candy, sweet. Better than $35 weekly. 1021 W. 8TH ST.

DRIVE stand, best location in Glendale, suitable for lady or couple. 400 Central, corner Broadway, Glendale.

CLEANING, pressing, alteration. Fine chance for man and wife. Bargain. Owner ill. Will positively be sold this week. 1301 N. Western.

DOMESTICS and help want short, best lays in Arizona, big railroad pay roll, boarding house, 100 beds, lunch counter, soda fountain; all equipment and stock. Write or see RALPH S. Sweet Co., Winslow, Arizona.

DOUGHNUTS and lunch. Rent $45, corner, 3 rooms and bath, business $30 day. A real buy. $900 handles. 1000 E. 103rd PL.

DOUGHNUTS, LIGHT LUNCH. Newly furnished living rooms. Rent $45. Clears $100 week. Price at Western $1500. 2000 W. Price at Western.

DOUGHNUTS in apartment building, near ocean, Santa Monica. Cheap.

DOUGHNUTS, next to theater, sacrifice, rent $225. 3816 Atlantic Blvd., Maywood. Phone 5110.

DAIRY, 80 head good cows, 2 Ford tail routes, money maker, selling to dissolve partnership. Terms. Address Y. box 31, Times Office.

DANCE STUDIO established, all equipment. Must sell. AT. 6818.

DEPARTMENT store buyer has 3 sacrifices, 2 for cash, balance rest cash. 1726 Echo Park Ave. Richards, YU. 2271.

DOUGHNUTS and lunch. Fine bakery, for electrically operated office machines, to replace present manually operated equipment. Sales for all offices. Machine retails at $150. Counting capital required $15,000. Give full particulars. Address Y. box 23, Times Office.

DRESS shop, ladies' ready-to-wear. Mrs. LA. MEYER, 1148 E. Main, Room 311.

DRUG store for sale. West Hollywood business, long established. $600 month rent. Priced low for quick sale. Address R. box 213, Times Office.

FOOD and LUNCH counter. Close to General hospital, minimum self course and transfer corner. Rent $45. Sacrifice. 1000 E. 103rd PL.

FOUNTAIN lunch near university, rest theater. Living room. $300 cash, balance terms. Owner, 2000 W. Adams.

FOUNTAIN lunch, Hollywood. Cost $6000. Sacrifice, $3750. DR. 7891.

GARAGE HOLLYWOOD

10-year lease. 18,000 sq. ft. Rent $400. Storage, 150 cars. Sacrifice. RICH, 1162 S. Hill, corner 14th st.

GARAGE, 50 cars, MUTUAL 1374 60 cars, storage $10 and $15. Lease 5 years. Only $1900 down.

GARAGE, 416 W. 8th, Room 1306-7

GARAGE, 50 cars, rent $300 per month; includes 5-room house, $2500 stock and tools for $1500. Owner. Call 1622 Colorado, Glendale.

GARAGE, 50x70, partly equipped or without, rent $45. Good location at 2009 E. Gardena, Alhambra.

GARAGE for lease, a dandy. Big condition. $600. 1650 S. Alameda. LA. 2212

GAS proper service station, sacrifice, 5 or 6 years, 6 pumps. Rent $325 including 4-room modern house. Gears $400 month. Price $2000 down. COWPER, 1010 W. Pico.

GAS super, only independent station in Whittier district. Pumps 6000 gallons month. 250 rations oil. Fine street business. Owner lease 5 years. Sacrifice for health. Whittier.

GAS supervising station, best location in South Los Angeles, bargain for investigator. Distributor of Union Pacific gasoline. 500 E. Orange st. Compton. Phone 1000.

GAS super service station. Five-year lease. Sublease pays overhead. Fully equipped. $1300 will handle. 2000 Melrose Ave. HO. 0924.

GAS station—4 visible pumps, building, stock and equipment, $45-yr. straight lease, $60 month. 495 W. Carson ave., Monterey Park.

GAS STATION, HOLLYWOOD

3 pumps. Lease 5 years. Profit $400. Bargain.

WALLACE, 416 W. 8th, Room 1306-7

GAS station with garage, hydraulic hoist, 3 pumps, new, well located. Rent only. Mason, 3000 W. PICO.

GAS STATION FOR SALE OR LEASE. OWNER, 1631 W. 54TH ST.

GAS station, Ethyl, Shellzol: Sunset Blvd. $6500 trade. TU. 2722.

GENERAL store, $5000. Owner retiring. Consider trade. Address Y. box 23, Times Office, 202 S. Los Angeles st.

GOLF, business lot, 125x111, suitable for golf courses, 1 block from Golf Mission and Padilla, San Gabriel; long lease, $80 per month. Phone owner, Rosemead 2243.

GOLF course, leaving town, $900 cash. See owner at 536 So. Western Ave.

GROCERY stock and fixtures in good city, centrally located, $5000 business per month, $75 year lease, sheep rent. Will invoice stock, all about $4000. 8TH ST. & SAMN. Room 204, 105 E. Market St., Inglewood. Phone 510.

GROCERY and fruit, $3000 a month business, long established. $60 month rent. Closed evenings and Sundays. 30 miles from Los Angeles. Inquire 141 S. Vermont Ave.

GROCERY, gas station and roop beer stand, good running business and property for sale. Part trade. R. Lemkin, 445 S. Central ave., Chino, Calif.

GROCERY, $500, 4 rooms, rent $35; no fixtures. 412 S. Los Angeles St.

HAMBURGER, chili, ice cream stand busy boulevard, going trade, couple. Reasonable. Call 10-12. MIS-HOLLOW, 457, 3177.

HERB, medicine shop, with formulae. Established 1926. 325 S. MAIN.

ICE CREAM stand, best concession on beach. See after Sunday afternoon. 2230 Ocean Front, Santa Monica or Call DR. 9003.

ICE cream parlor, good steady trade, best concession on beach. Cash only. Address X. box 289, Times Office.

LADY partner as housekeeper on poultry ranch by man alone; investment $2000 to $12,000, secures interest; beautiful home. Address W. box 438, Times Branch.

LADIES' ready-to-wear store, 11 years Hollywood Blvd. Sacrifice quick sale. Small capital required. 5856 Carlton Way. HO. 6084.

LUNCH, 10 stools only, $85 day average. Clears $100 week. Rent $40. Light food. A steady business, all day. We welcome trial. $900 handles. 1257 N. WESTERN AVE.

Lunch $70 Day Receipts

$900 month profit. Seats 47. Booths and counter. Terms. 564 W. PICO.

LUNCH room, 3 living rooms, furnished, rent $30. Does $30-$35 day. Owner really sick. 618 W. 9TH.

LUNCH room, counter, booths. Best Hollywood location, near new golf course, open today. 715 N. Western.

LUNCH room, Zimain boulevards, Long Beach Boulevard and Main street. 1910 E. Main st., Compton. Owner.

LUNCH, HAMBURGER, CHILI. Corner, rent $25. Lease 8 years. FULL PRICE $700. 3049 W. PICO.

LUNCH room, 14 stools, $100 handles. 1010 W. PICO ST.

MANUFACTURER wants trusty, some money, pay $70 week. 2233 S. Bradbury Blvd.

MARKET on boulevard, 5-room home, about 100, lease $80. Stock, fixtures, $750. R. H. French Co., 121 E. Main, Alhambra. 1420.

MEAT market, Santa Monica. Receipts $70-$100. Rent $50. $3000. DR. 7891.

MINIATURE GOLF

Party who can invest $2500 or more with services, in a chain of high class golf courses and who will be satisfied with a possible return of 1% per month on investment plus salary. Address K. box 159, Times Branch.

PARTNER, either sex, half interest in GOOD BUSINESS. Capital required. Investigate. HAPPY DISTRIBUTING CO., 2814 S. HILL.

PARTNER wanted in nursery; small investment. Single, elderly man, no experience will do. Address W. box 190, Times Branch.

PARTNER wanted in nursery; small investment. Single, elderly man, no experience will do. Address W. box 190, Times Branch.

COUNTY BUDGET GAIN ANALZED

Estimated $7,388,244 More to be Spent Next Year

Almost Half of that will be for Wage Increases

Charity and Hospital Bill Also Expected to Rise

The County Board of Supervisors proposes to spend $7,388,244 more next year than in the last twelve months for purposes covered by the general and special revenue budget, according to the preliminary county budget, now available to persons interested in appearing before the Board of Supervisors at a series of budget hearings beginning the 18th inst.

To indicate where most of this increase will be spent a summarization of the budget by funds has been prepared, and shows by departments and by other classifications, just where the increase falls.

Of the total increase propsed $3,157,285 is in salaries and wages, there having been a $1,909,182 increase the previous year. The requested increase in the charities and hospital budget is $3,561,769, compared with a $1,396,705 increase the previous year, which figures increase in department salaries and wages.

Chief among the reductions in the budget is that in the fund for highways and bridges, which is slashed $1,211,796 over the demands of last year, because, it is said, State gasoline taxes are available. The increase the previous year in this fund was $1,949,861.

Court Ponders Alimony Puzzle

Superior Judge Archibald yesterday was studying the alimony questions involved in the divorce case of Edward A. Thomas, sued by his 23-year-old wife, Bess Thomas, who asserted she left a good dancing contract in the films to marry her 54-year-old husband.

Mrs. Thomas declared her husband is worth $500,000, but he replied that his total wealth consists of $560, he having made some unlucky guesses in the stock market.

BUSINESS OPPORTUNITIES
Of Many Kinds

In Alphabetical Order —83-A

PARTNER—Trustworthy man not afraid to roll hands can secure interest in my business established 3 years for small investment to guarantee you will stick. Your money well secured. Good salary. References required and given. Must be careful driver. See courteous, 1639 W. 7TH ST.

PARTNER, if you want to get into a real money-making business with great possibilities, come see me, nominal investment, 15 day trial. 4436 E. HOOVER.

PARTNER, $650, business easily learned, $40 week. OPPORTUNITY. Address W. box 327, Times Branch.

PICTURE frame store. Manufacturing equipment for sacrifice. Owners confined. 6035 Hollywood Blvd.

POOL hall, $1000 handles. Money maker. Big sacrifice. DR. 7891.

PRINTING plant, complete. Will rent. Only responsible party. Apply at once. 1651 W. Sadie, Barbara apts.

RESTAURANT, corner, fully equipped, must sell or trade at once on account of sickness. WY. 2387.

RIDING academy, good paying business, with English and Western equipment, 80 good horses, also barns and living quarters. For information call OR. 4246 or Inglewood 1711.

ROOMING-BOARDING HOUSE, A-1 location, 21 rooms, 4 garages. Rent $775 to $400 month. $6750. Rent $150. Mr. Todd, 3366 W. Pico.

SAW MILL

Fully equipped band saw mill, perfect running order. On railroad, 10 miles from city. Rent or sell. Sacrifice. ELliott 3896.

SCHOOL, private, well equipped. Price right. 607 S. MANHATTAN PL.

SERVICE STATION
3 ACRES

WITH LIVING QUARTERS. FRUIT TREES. CHICKEN EQUIPMENT. NETTING BETTER THAN $200 MONTHLY. CALL LA. 7909 MR. CLOVER OR MR. PRATT.

SHEET metal business near Los Angeles, new equipment, real chance for energetic man or partnership. Asking $2000 will make offer. Address H. box 104, Times Office.

SIGN plant, Neon, for lease, all equipped, doing good business. Owner. FY. 9229.

SODA fountain, counter and eight stools. A bur. Garfield 7333.

TEA room, established nearly 4 years, on city boulevard, splendid reputation and following, good reason for selling. Sacrifice for cash. Address X. box 117, Times Office.

TEA-ROOM, EXCLUSIVE, Hollywood, doing good business; must be SOLD before Jan. 15th. Owner LEAVING city. HO. 9378.

TIRE repair shop, fully equipped, downtown busy location, 8 years established, doing a big business, shows good income. Full price $900, terms. $500 W. Pico. SEE EUGENE.

UPHOLSTERING, furniture repairing, lacquer finishing. Best equipment. Delivery car. Good town near L. A. Did $500 last month. Must sell $900, terms. Call 612 W. 9TH ST.

VENDING machines. Have supply of orange juice machines with Frigidaire refrigerator units for cooling. Especially adapted for use on miniature golf courses. Small investment necessary. See Mr. Burton, 621 S. Hope.

VENDING machines, new, at 1-3 cost for quick sale. McNeil, 621 E. 20 st.

WATER route, city territory, old established company. Can make $100 per week. $2000 cash required. Call DENNISON, CX. 6311.

Business Wanted —87

WANTED: Going business, consider country hotel lease or resort in exchange for my income flats. No agents. Address Y. box 1795, Times Office.

WANTED, on long lease or immediate cash purchase, brass foundry equipment. Give location, transportation facilities, equipment and price. Address W. box 317, Times Branch.

WE have more buyers for partnerships than we have had for months. Now is your opportunity to sell. No advance charge whatsoever. EX. 1293. Western Brokerage Co., 1612 W. Pico.

RESPONSIBLE party wants to lease auto camp with options of buying 10 or more cabins. A-1 references. Address Auto Camp, R. R. 1, Box 1054, Bell, Calif.

1ST CLASS boarding house, tea room, or small lunch room. Priced for quick action. Address Y. box 276, Times Office.

CASH paid for your store merchandise or fixtures of any description. Phone TUxker 1420.

TRUST deed for beauty parlor or small rooming-house around $2500. Address W. box 606, Times Branch.

YOUNG man has $500 and services. What have you? Ga. 8950.

SPOT CASH FOR YOUR STOCK OR STORE. PHONE VA. 9795.

BEAUTY parlor wanted. Must be cheap for cash. DU. 3320.

WILL invest to $15,000 in good deal. What have you? 1118 Lincoln Bldg.

BUSINESS loans anywhere to refinance or buy. Goodell, 548 S. Spring.

SELL you out 3 days. No sale, no pay. No listing fee. OLympia 4854.

LEGAL—Notices —95

ON and after this date I will not be responsible for debts by my wife, Mrs. Edward L. Purbish. Edward L. Purbish.

NOT responsible for any debts contracted by any other than myself. (Signed) F. M. WATSON.

I WILL NOT be responsible for debts contracted by anyone other than myself. Alonzo K. Sherman.

PRELIMINARY BUDGET REQUIREMENTS GIVEN

With the notation that some figures appended are obtained from different funds and that the totals are, therefore, not required to balance, some department requirements in the preliminary budget for Los Angeles county may be tabulated as follows:

	Actual expenses for fiscal year, 1928-29 end. June 30)	Estimated for current fiscal year, 1929-30 (not yet audited)	Allowed by board in preliminary budget, fiscal year, 1930-31
Highways and bridges	$4,737,345	$5,437,683	$4,225,887
General Hospital	4,737,345	5,437,683	6,753,187
County welfare and charity dotal	1,946,163	2,709,432	2,709,432
Olive View Sanatorium	1,946,163	1,700,000	1,888,000
County parks and museum	1,946,163	1,700,000	1,888,000
Sheriff's office	1,199,288	1,311,075	1,503,150
Tax Assessor	1,117,656	1,142,370	1,466,810
Elections and Registrar of Voters (including purchase of voting machines)	830,494	700,728	1,396,333
County Surveyor	824,621	1,191,534	1,333,153
Health Department	1,007,621	1,191,534	1,333,153
Exploitation, including advertising in farm magazines	895,621	1,063,350	1,200,400
Land purchase, for civic center and public beaches and parks	208,400	1,288,268	1,135,000
Superior Courts	653,000	850,000	1,135,000
Municipal Courts	779,000	850,000	1,135,000
County Recorder	779,000	850,000	1,135,000
County Auditor	436,184	611,049	611,049
County Clerk	479,296	611,049	611,049
Tax Collector	479,296	611,049	611,049
Janitors and county buildings	1,700,414	1,700,000	1,700,000
Agricultural Department	1,700,414	1,700,000	1,700,000
Motor police	1,700,414	1,700,000	1,700,000
Board of Supervisors	1,700,414	1,700,000	1,700,000
Telephone service	1,700,414	1,700,000	1,700,000
County Counsel	1,700,414	1,700,000	1,700,000
Civil Service and Efficiency Commission	1,700,414	1,700,000	1,700,000
County Treasurer	1,700,414	1,700,000	1,700,000
Regional Planning Commission	1,700,414	1,700,000	1,700,000
Public Defender	1,700,414	1,700,000	1,700,000
Grand Jury	1,700,414	1,700,000	1,700,000

FUNERAL OF JOHN PLATT TOMORROW

Pioneer Fruit Shipper to be Honored in Service Led by Odd Fellows

Funeral services for John H. Platt, 72 years of age, pioneer fruit shipper of California, who died Tuesday at the family residence, 3381½ West Fiftieth street, will be conducted at 10:30 a.m. tomorrow at Reed Brothers' undertaking parlors on West Washington street. The services will be in charge of Rev. J. H. Moore and of the Odd Fellows. Interment will be at Inglewood Cemetery.

Mr. Platt, who was head of the company of J. H. Platt & Son, and a resident of Los Angeles for the last forty years, was, with his brother, the late F. E. Platt, a pioneer shipper of deciduous and citrus fruits out of California, and was instrumental in shipping the first carload of perishable fruits out of this State. Mr. Platt also was known throughout the country as the inventor of the Platt perfection press, a device for nailing and crating fruits.

John Platt, Mr. Platt's father, was a cousin of Henry M. Stanley, the noted explorer. Mr. Platt was born in Australia when his parents, John and Sarah Platt, were on a visit to that country. Returning to the United States, Mr. and Mrs. Platt took their infant son to Sacramento and Mr. Platt often laughingly remarked that he missed being a native son of California by only five months.

Besides his widow, Mrs. Hope Platt, Mr. Platt leaves his son, Leland H. Platt, his sisters, Mrs. Martha Ashworth of Sacramento and Mrs. Matthew W. Everhardy of Los Angeles, and two grandsons.

Woman's Death at Resort May be Foul Play

Not long after being seen in the company of a man on the recreation pier at Avalon, Catalina Island, a woman about 60 years of age was found dead in the water there yesterday in circumstances indicating she may have been the victim of violence.

One eye was badly discolored when the body was found, according to the report made by Constable Moricich to the Coroner.

Last night Deputy Sheriff Gompert, working under Capt. Bright of the homicide detail, was attempting to locate the man in whose company the woman had been seen.

ACCIDENT WISH CITED TO OBTAIN DIVORCE

"I hope a street car runs into you," Mrs. Rebecca Gordon yesterday complained that her husband, Louis Gordon, a wholesale fruit and vegetable merchant, said. Superior Judge Weyand granted her a divorce on grounds of cruelty.

Mrs. Gordon asserted that her husband pushed her out of bed, causing her to fall on the floor and bruise her shoulder. They were married January 5, 1919, and separated May 20, last. Judge Weyand awarded her custody of her daughter, Anna, 10 years of age, and ordered Gordon to pay $10 a week for the child's support.

PARAMOUNT OFFICIALS WILL ARRIVE TONIGHT

Walter P. Wanger, general manager of the production department of Paramount Publix, and Harry M. Goetz, assistant treasurer and comptroller of the production department, will arrive here from New York tonight. They plan to remain ten days for conferences with Jesse L. Lasky and B. P. Schulberg on production plans for the Hollywood and New York studios during the next three months.

WORKER AT MISSION NAMED IN BALM SUIT

It was a mission worker by the name of William George Palmer who stole the affections of Mrs. Ethel R. Shanar, her husband, Charles R. Shanar, declares in his suit against Palmer. Shanar values his wife's affections at $10,000, according to his complaint. Palmer is asserted to have invited the woman to his mission at 1012 South Alvarado street and to have made love to her there.

BREWER MUST FACE KANSAS CITY COURT

Y. N. Pixley, reported by Federal authorities to be an expert brewer, was arraigned yesterday before United States Commissioner Head and ordered removed to Kansas City for trial on a charge of conspiracy to violate the National Prohibition Act. It was reported that Pixley had jumped his bail at Kansas City. His bail here was fixed at $15,000.

Nature Devotee Victim of Fatal Heart Attack

Striding along the sidewalk bareheaded and barefooted a man believed to be Duncan Pierce of 6193 Temple Drive dropped in front of 1447 Sunset Boulevard yesterday, the victim of a fatal heart attack. He died before the arrival of the ambulance.

The body was taken to the County Morgue and efforts are being made to discover relatives. He is reported to have a wealthy brother who resides in Tacoma and who is now on a tour of the world, neighbors said. In his pocket was a membership card in the American Theosophical Society. Other papers on his person fixed his name and address. Police believe him to be about 50 years of age.

Mayoralty Race Entrant Denies 'Aides' Claims

Carlin G. Smith, aspirant for the Mayoralty nomination at the last primary, appeared yesterday before Superior Judge W. E. Dehy on his application to adjudicate disputed claims for campaign expenses. Smith set forth that after filing his campaign expenditure statement demands were made for payment by men who asserted they were engaged as campaign workers. Smith denied hiring them.

The claimants and the sums demanded are: James M. Alexander, $800; Charles H. Alston, $245; Thomas A. Eaken, $210, and W. T. Simpson, $150.

DEATH MAY FOLLOW CHILD'S ADVENTURE

The adventurous spirit of 4-year-old Richard Oliver was blamed by police for the injuries he received when he fell from the second story of his home at 3209 West Seventeenth street last night. The lad was taken to the Georgia-street Receiving Hospital by his mother, who said her son had wandered through the house trying windows and screens. Finally finding one open he leaned out and toppled to the pavement below. Police surgeons at the hospital found that the boy had suffered a skull fracture and other injuries. He was removed to the Children's Hospital where it was said he was in a dying condition.

RESIGNATION OF FIRE CHIEF UP TO COUNCIL

MANHATTAN BEACH, Aug. 6.—The resignation of H. L. Hicks as Fire Chief and custodian of the City Hall, which became effective several days ago, will be before the City Council for formal acceptance at its regular meeting tomorrow night. Newton Anthony, acting chief, is understood to be slated for appointment as chief under a new arrangement. The engine work and custody of the City Hall will be taken care of in a newly created post. No one has yet been selected for the position.

EXECUTIVES DISCUSS SCOUTING ACTIVITIES

INGLEWOOD, Aug. 6.—Plans for further organizing Boy Scout troops and for financing a clubhouse here were discussed today at a picnic supper to which all Scoutmasters were invited by E. B. DeGroot, Scout executive of Los Angeles county. It is anticipated that renewed activity and interest in scouting will result from the meeting, and a definite goal established, according to Attorney Vernon P. Spencer, prominent in troop activities here.

MANY IN SUMMER COURSE

Registrations in the three-week post-summer session of the University of Southern California, which starts tomorrow, indicates that more than 1000 students will attend the intensive twenty-day term.

ARGENTINA ACTRESS RESUMES OLD NAME

Rosita Moreno

Viola Victoria is again Rosita Moreno. She had taken the name of Viola Victoria as a child when she adopted a stage career at Buenos Aires. As Viola Victoria, too, she became one of the first members of the Girl Scout organization in South America. She was 9 years of age when she went with her parents, also stage folk, from Buenos Aires to dance at the Principle Teatro at Lima, Peru, at a benefit performance before the Boy Scouts at Lima. She was so impressed by the organization she decided to lend her aid in advancing a similar organization for girls.

All this made the name of Viola Victoria rather famous, but now at 20 years of age, she wants to be known under her real name and will appear as Rosita Moreno in the Paramount talkie soon to be made of one of Hal G. Evarts's novels in which she will have the feminine lead opposite Richard Arlen.

TRIP DESCRIBED BY CAPT. HAWKS

(Continued from First Page)

ta and I climbed to 11,000 feet to get some cool air. Out of Wichita I saw some cumulus clouds ahead. They developed into more rain and I had to dodge several squalls.

Within three hours after leaving Wichitar I glided over the lower Rockies and came to a landing at Albuquerque.

After the long fight against rain, winds and heat, and the steady beat of my 400-horsepower Wright Whirlwind motor, I had a terrific headache when I stopped at Albuquerque.

The Mayor of Albuquerque, when I requested some aspirin, pulled a tin from his pocket—and I was off again, with aspirin and more gasoline.

I received a weather report at Albuquerque that warned of storms ahead. Instead of these moving northward, as well-regulated storms should do—they were scooting southward and I had plenty to do keeping out of the way until I reached Kingman.

WEATHER CLEARS

More gasoline here and I was off on the last lap. The weather cleared at Needles and all I had to do was sit back and head for town.

I was glad to see the Los Angeles port come in sight but I was not particularly tired. After a good meal I felt fine and beat my dad at a round of golf, played while the sun was still shining.

That rabbit's foot, by the way, that got its start as a lucky charm when it was carried on the endurance flight of the Army's Question Mark plane, was right with me. I also carried it on my two nonstop hops from coast to coast.

I gathered a lot of material from yesterday's trip and I'm going to do some figuring before I start for New York again.

It is my dream to fly from here to New York in ten hours, but I believe it is no dream to make it twelve hours, and that's the mark I will shoot at when I leave here within the next three days.

(Copyright, NANA)

Coliseum Fund Cited to Board

The City Council yesterday sent to the Board of Public Works a notification from the Board of Supervisors that the board has appropriated $227,000 as the county's share of the cost of consructing Unit B of the Coliseum. The Council already has appropriated the city's share.

The work is to be done under the supervision of the Board of Public Works.

GREELER FOLK TO PICNIC

The annual picnic of the former residents of Greeley, Colo., will be held Sunday in Bixby Park, Long Beach.

PACT ON OCTOGENARIAN'S WEALTH SOUGHT IN VAIN

Efforts to settle by agreement the affairs of Mrs. Laura Jane Kirk, 80-year-old widow who figured in a disappearance last year, failed yesterday when attorneys for her and her son, Norman T. Kirk, conferred in chambers with Superior Judge Hazlett. Following the conference, it was announced that the stipulation prepared had been set aside, and that the suit to have a guardian appointed had been continued until October.

Attorneys W. C. Snyder and John C. Stick appeared for Mrs. Kirk, while Attorney Earl C. Wakeman represented Norman Kirk. The son asserts that the estate left his mother by her husband, John E. Kirk, harvester inventor, has shrunk from $350,000 to $65,000 since the husband's death a few years ago. He asked that a guardian be appointed for his mother, asserting that designing persons may take advantage of her.

Mrs. Kirk is confined to her bed, having broken her hip a few months ago. On August 1, 1929, the son advertised that Mrs. Kirk had left her home in San Marino two months earlier, and asked aid in locating her. Five days later, following a wide search, the widow was found boarding in a home in Temple City.

Later the son's suit to have Mrs. Kirk declared incompetent, and her suit to recover $31,000 she asserts she loaned her son, were filed.

OIL NEWS

BY HOWARD KEGLEY

The Signal Oil and Gas Company is planning to start another well on the Appleford Tideland Permit No. 98, in the Elwood field, where its first producer was brought in a short time ago for approximately 1000 barrels of oil a day.

Signal Oil's permit embraces twenty-eight acres. At present it is the most northwesterly development at Elwood, and offsets Caroline Spaulding's permit, where two wells are completed and Blue Goose No. 4 is nearing completion.

Signal Oil has gone into the southeasterly portion of the Signal Hill field quite extensively, making good progress with the drill in Goodyear No. 2 and No. 3, and preparing to recement Goodyear No. 1, which recently tested wet with bottom of the hole at 5000 feet. It is one of the few projects in that portion of the field to encounter sufficient oil sand for a production test higher on the structure, and is thought to have an excellent chance to develop substantial production.

Surprising Record

Not since 1923 has a new oil well in the State recorded greater measured daily flow than the Pacific Western Oil Company's Tideland Permit No. 92-5 in the Elwood field, according to official records. Yesterday the company's latest producer yielded 11,250 barrels of oil measured flow, and that is expected to be surpassed on the last day of its five-day flow test.

This producer was officially brought in July 22, but considerable time was given to cleaning it out to bottom in order to make it flow better. As a result the initial production of approximately 4000 barrels a day built up steadily with about 10,000,000 cubic feet of gas a day.

The fact that Pacific Western's newest producer has been consistently flowing more than 10,000 barrels of oil a day establishes it as the best producer completed in California within the last seven years. Several of the major oil companies brought in projects in the Santa Fe Springs field from the lower O'Connell and Clarke sands and on the first day they flowed at the rate of 11,000 to 12,000 barrels a day for a few hours, but were unable to maintain that rate.

The Barnsdall-Rio Grande combination's Tideland Permit No. 88-3 also is on a five-day flow test, and still has several days to go. Since Pacific Western's producer is being shut in now to conform to the State-wide curtailment program, Barnsdall-Rio Grande's producer is expected to build up today. Yesterday it was flowing at the rate of 9600 barrels per day.

High Gasoline Content

Although the oil is of low gravity, the Erburu field, discovered nine miles west of the Elwood field by the General Petroleum Corporation, is expected to make a good showing because the production has a high gasoline content and also is excellent lube stock.

The present activity in the Erburu district is a result of leasing requirements. General has completed six producers there within the past year, is bringing in a seventh and preparing to drill another project. The Shell Oil Company has one well shut in there. The Erburu district offsets the El Capitan ranch, embracing 4500 acres leased a month ago by the Prairie Oil and Gas Company. Prairie Oil will probably drill a test near the ocean and close to the State highway, and in relatively the same position as wells completed by General and Shell.

Awaiting Developments

Instead of starting a deep test near the North Inglewood district and a little northwest of the Potrero town-lot area, the Richfield Oil Company plans to watch developments where several other deep projects may be completed soon.

Richfield's Coffin No. 1 so far is the deepest producer in the town-lot area at Potrero. It is flowing 250 barrels of clean 34-deg. gravity oil per day from a depth of 6258 feet. The company's Hasson No. 1, close by with bottom at 5752 feet, is preparing to make a water shut-off test. York & Lockhart's No. 1 in the same area is drilling below 6300 feet.

Richfield considered drilling a deeper test near the old Inglewood brickyard. Its location would probably be east of the Ring Exploration Company's Simons No. 1, abandoned with bottom at 5845 feet, although it pentrated oil sand showings and encountered considerable gas.

New Completions

The Davis Investment Company's No. 16 in the southeasterly portion of Signal Hill field has been placed on production and is yielding 5000 barrels of oil a day from a depth of 7100 feet. The Dabney-Johnston Oil Corporation's No. 47, completed for 1000 barrels daily in the Los Cerritos field and the Two and One Oil Company's C-2 came in for 100 barrels per day.

The Petroleum Securities Company's Graham No. 2 at the southeasterly edge of the Signal Hill field, swabbed in for 150 barrels a day. It is a little higher on the structure. Roberts & Becker's No. 1 completed for about ninety barrels a day. Average daily production at Signal Hill is 100,500 barrels of oil. There are 112 drilling projects.

Drilling Permits

Of the seventeen permits granted last week by the State Mining Bureau, one was for the Ohio Oil Company's Recreation Gun Club No. 3 in the Venice field. Derrick is going up for this new project, which is in the extreme southeasterly portion of the Venice field and offsets the Union Oil Company's Del Rey No. 1, producing 700 barrels of oil a day.

Seven permits were granted for the Venice field, two at Signal Hill, two in the Sunset district, two in Tulare county, one at Kettleman Hills and one each at Huntington Beach, Santa Barbara county and Los Angeles county.

Following are the permits for the Venice field: Thomas Kelley & Sons' No. 1, Corrigan Petroleum Corporation's Babe Allison No. 1, Union Oil Company's Townsite No. 3, Venice Pacific Oil Company's No. 1, La Bara Oil Company's Strain No. 1, Mohawk Petroleum Company's Tuttle No. 1, Ohio Oil Company's Recreation Gun Club No. 3.

G. H. Carlyle No. 1, Los Angeles county; Standard Oil Company's Jones Community No. 6 at Huntington Beach; Richfield Oil Company's Simplex No. 4 and Rebal Petroleum's No. 1 at Signal Hill; General Petroleum Corporation's Erburu No. 8 in Erburu district; Wellington Oil Company's Wellington-Maricopa No. 4 and Doyle Petroleum Corporation's Son-Crall No. 9 in Sunset district; Consolidated Properties' Gardner No. 1 and William A. Hallock's No. 1 in Tulare county; Continental Oil Company's Elliott No. 2-16 at Kettleman Hills.

POWER SUIT NEARING

Summing Up Begun in City's Fight to Keep ... of Certain Streets

Summing up began yesterday afternoon in the city's ... Los Angeles Gas and Electric Corporation from using ... for the distribution of electricity for power other than ... suit was filed three years ago today. Superior Judge ... at the trial, which began January 16, last, and was adjourned ... ruary, being resumed July 15, last. ... man, the city granted ... tion many street ... for its power service ... being to displace ... and Light service.

Prior to summation, ... made no effort to enjoin the corporation in the period prior to filing the suit in 1927. During that period, the attorney recited, the corporation made enlargements of equipment at great expense, that the city ordered the company to connect its power lines with city motors, that the city bought company power for city departments, and entered into a pole agreement with the company.

Between 1916 and 1927, said Poor- ... ller took under ... matter of admission ... written in 1927 by ... company counsel, and ... Miller, vice-president ... Lighting Company, ... transmitted to a ... Robineon, special ... city, sought to ... ton opinion, which was ... as privileged.

Summation will ... days.

Injury Suit Bars Hutchinson Hop for Sea Flight

An unexpected barrier to the proposed trans-Atlantic flight of George R. Hutchinson arose yesterday with a suit for $100,000 filed against him by Ellen L. Johnson, who asserted in her complaint that she was injured severely on Saturday when Hutchinson lost control of his plane and it crashed into her as she was standing at the boundary fence of the Los Angeles Municipal Airport.

An effort to relieve the plane from liability was made yesterday by Hutchinson's sponsors, the Lion's Club of Richmond, Va. Dispatches from Richmond yesterday said that Charles W. Crowder, chairman of the club, had announced that his organization holds a $15,000 first lien on the ship and that it is his opinion that the airplane is not subject to attachment as the result of Mrs. Johnson's suit.

The Richmond Lions' Club, however, disclaimed responsibility for damages resulting from Hutchinson's mishap and, according to Crowder's statement, the club's contract with the pilot has relieved his sponsors of liability for any mishap.

COUPLE DIVORCED FOR SECOND TIME

Divorcing Robert T. Alm yesterday for the second time Mrs. Ella M. Alm told Superior Judge Collier that her husband balked at buying her picnic eats. "He said that whenever I went to a picnic I always had to have something to eat and that he could not afford it," said Mrs. Alm. "He earned a good salary, too." Judge Collier granted her a decree. The Alms first married September 20, 1913, were divorced in Minnesota on September 13, 1921, and remarried here in 1926.

Birds Figure in Divorce Suit

Birds figured in the divorce suit of Mrs. Marie Jordan against Albert Victor Jordan, decided yesterday by Superior Judge Guerin in favor of the wife. Mrs. Jordan complained that her husband called her a "lowdown stool pigeon." Jordan, in the property settlement, announced that "my own pal and playmate, the canary, goes to Mrs. Jordan." He also agrees to pay her $100 a month, and gives her a residence, rent free, at 1903 Prosser avenue, Westwood, and a sedan.

Mrs. Jordan asserted cruelty. She said her husband gave expensive presents to other women and stayed out late.

"He allowed one woman to assault me with a wrench when I found them together in a car," asserted the wife.

The Jordans married December 8, 1910, and separated

AUTOMOBILES, USED—Miscellaneous —32

CHRYSLER 70 Roadster 30; driven short distance; bright, shows transmission; down; draft carburetion; Chrysler motors. Agency KNG down. GREER-ROBBINS CO., 846 So. Western.

Chryslers 80's $595

Sedans, convertible coupes and 7-passenger sedans; late 30 models; as low as $595. 1040 Wilcox. 934 S. PIGUEROA.

Chrysler 70 Sedan 1930

Model low mileage. Guaranteed. $1195 GREER-ROBBINS CO. Chrysler

CHEVROLET '29 ROADSTER, $195. 1923 Wilshire Blvd. WE. 0124.

CHRYSLER '29 ROADSTER, $195. A snappy car for your vacation. The price is right. Don't fail to investigate. MILLER KAR CO., 1225 S. Figueroa.

Chrysler 77 Coupe 1930

Multi-Range Transmission. $1425. GREER-ROBBINS CO. Chrysler

CHRYSLER '29 ROADSTER, $695. PHONE OR CALL AT 1225 S. FIGUEROA. MILLER KAR CO.

CHRYSLER '27 Roadster 70. Multi-Range transmission; beautiful; guaranteed; 6 wire wheels, $375 down. Open evenings. 1125 Hollywood Blvd. WE. 0124.

CHRYSLER '29 ROADSTER, $695. Has mileage car only $195. Terms easy. MILLER KAR CO., 1225 S. Figueroa.

CHRYSLER '29 ROADSTER, PERFECT condition, $595. Terms. Owner, 2201 W. 84th st. PL. 0124.

CHRYSLER '30 ROADSTER, $795. Cat, quick delivery. Hollywood Motors. 1750 N. Vine. GL. 2000.

CORDS—1930's—$2395

Sedan and brougham, $500 down. Gardner's finest automobile salon. 846 S. FIGUEROA.

CORD sedan, 1930. Beautiful family car, equipped with 6 wire wheels. Owner has gone seeing this bargain. Call 1225 Figueroa. Priced right.

CORD 1930 Cabriolet; short model. Used very little. Bodywork is $2400. Will sell for $1500. Open until 11 p.m. 1350 S. FIGUEROA.

CORD coupe, late model 1930. Ride less than 1000 miles. 6 wire wheels. Spare tire and trunk. Open until 11 p.m. 1350 S. FIGUEROA.

DE SOTO 6 sedan, 1928. Driven only a short distance by an executive of this firm. Perfect in every way, and is guaranteed. Only $595. Accept your car in trade. Terms.

E. S. HUDSON, INC., DE SOTO Distributors, 2019 S. Figueroa.

DE SOTO 1928 sedan. $495. In first-class mechanical condition. New tires. Easy terms. Trade.

DENWIN

1801 S. Figueroa. WE. 0936.

Dodge '29 Senior Coupe

6 wire wheels, fender wells. Car only used 4 months. SACRIFICE $1195. Open until 11 p.m. Open Sunday. See THOMPSON-DeJARNETTE CO., Dodge Dealer, 1534 S. Figueroa.

DURANT '29 sedan, perfect shape. Duco and tires, $345. Easy terms. Open evenings. 1201 S. Broadway.

DURANT '29 sedan, 6 wire wheels, trunk, 6 ply tires, terms. $500 down. 846 S. FIGUEROA.

DURANT '29 coupe, 6 wire wheels, fender wells, trunk, 6 ply tires, terms. $500 down. 846 S. FIGUEROA.

Studebakers

1928 TO 1930

COUPES CARRIOLETS
SEDANS VICTORIAS
WOOD AND WIRE WHEELS

Complete stock to choose from due to the tremendous sale of the new FREE WHEELING Studebakers. This is a wonderful opportunity to purchase the car you want, at a price that will please the most discriminating buyer.

PRESIDENT 8'S

THE WORLD'S CHAMPION

AS LOW AS $850

Commander 6's & 8's

Nice assortment to choose from

AS LOW AS $795

Dictator 5's & 8's

A VERY POPULAR MODEL

AS LOW AS $725

These cars are all fully equipped and carry our famous CERTIFIED STUDEBAKER guarantee.

TERMS TO SUIT

PAUL G. HOFFMAN CO., INC.
HOME OF CERTIFIED STUDEBAKERS
1239-805 FIGUEROA. WE. 4186

STUDEBAKER Six 6 special 1927, perfect mechanical condition, very good tires, extras, looks, etc. Reasonable. Agents call 269 S. Harvard.

SOLID MAHOGANY bedroom set, 13 pieces, baked ivory finish, cost $1560, will take $295. Dining room set and radio. Call between 9 and 2 p.m. or 6 to 9 p.m. 3516½ Lexington Ave.

GAS stoves. Slightly used Acorn, Detroit Jewell, Garland, Green and white porcelains, $24.50. Others, $5 up. Connected free. Standard Stove Works. 327 S. Hill. 2917 S. Main.

WE RENT CHAIRS

for dishes, silver, for weddings, banquets. 5000 folding chairs, tables. Lou Skeels. 1912 S. Main. WE. 6105.

USED furniture and household goods in good condition at sacrifice prices. Cash or credit. Overall's 7th and Main.

Used Ford Dept., 1918 S. Main.

KELLEY TRUCK LOT

Used trucks and truck parts.
1750 E. 9th. TU. 3804.

PIERCE-ARROW school bus. Mark Truck Corp., 3600 E. Alameda.

FORD trucks for deliveries, 25 to choose from, 430 E. 7th st. MA. 3297.

WHOLESALE and RETAIL TRUCKS, A-1 CONDITION. 1400 Jr. 7407.

REO, 1929, A-1 condition. Terms. Owner. 2067 W. 65th Pl. YO.5560

Trailers —40-M

PIKE TRAILERS 2, 4, 6-wheelers, for rent or sale. PIKE AUTO TRAILER WORKS, 2615 SANTA FE AVE.

TWO splendid trailers, $18, $25. 3218 S. Hoover. Must sell. RI. 3153.

Trucks for Hire —40-N

TRUCKS for rent without drivers. 430 E. 7th. MA. 3297.

Automobiles Wanted —40-P

TO purchase a Packard 8 roadster or convertible coupe not earlier than 1928 model. Must be in first class condition, mechanically and otherwise. Spot cash. Phone Mr. Cers, WE. 8282.

RELIABLE party wants Packard, La Salle, Cadillac or Pierce-Arrow coupe in good condition. $40 down and $40 monthly. Call WE. 5473.

FURNITURE—HOUSEHOLD GOODS, Sale, Exchange —36

USED BEDROOM, Living Room suites, Western made, also odd pieces, fine condition, priced for quick sale. Wilshire Storage, 116 S. Western. Ave. Open Tues., Thurs. Sat. evening till 9.

SACRIFICE immediately for cash, exquisite 2-piece overstuffed, living bedroom furniture, drapes, lamps, dishes. No reasonable offer refused. Dealers. Agents call 269 S. Harvard.

SOLID MAHOGANY bedroom set, 13 pieces, baked ivory finish, cost $1560, will take $295. Dining room set and radio. Call between 9 and 2 p.m. or 6 to 9 p.m. 3516½ Lexington Ave.

GAS stoves. Slightly used Acorn, Detroit Jewell, Garland, Green and white porcelains, $24.50. Others, $5 up. Connected free. Standard Stove Works. 327 S. Hill. 2917 S. Main.

WE RENT CHAIRS

for dishes, silver, for weddings, banquets. 5000 folding chairs, tables. Lou Skeels. 1912 S. Main. WE. 6105.

USED furniture and household goods in good condition at sacrifice prices. Cash or credit. Overall's 7th and Main.

CASH only, hundred used rugs, $5 and $10 up. Used furniture, stoves, ice boxes. Open evenings. Free delivery any place. 1375 West Jefferson.

ID ROOMS, overstuffed, ivory (win and walnut bedroom sets, dining set, rugs, range. 2289 W. 24TH ST.

BEAUTIFUL tapestry living room suite. Must sell, bargain. TH. 1380. 1451 W. 70TH STREET.

WILSHIRE home by the piece, living, bedroom, rugs. Dealer. Agents don't call. 620 S. OXFORD.

USED gas ranges and refrigerators. Low prices. Easy terms. Overall's Furniture Co., 700 S. Main TR.7251.

FORCED to sell 8 rooms, like new. White, Musi sell, bargain. TH. 1380. Dealer, Agents call 4183 S. Western

IRONER, ELECTRIC, A BARGAIN. 4-ROLL, MADE BY BINGHAMTON CO., NEW YORK. DR. 6325.

RED, dresser and chiffonier, fine shape. $20. Other furniture cheap. Piano, 3303 Berkeley, near Micheltorena.

DINING table, 6 chairs, no dealers. 1240 La Fere Dr. Beverly Hills.

FURNITURE, rugs, piano, radio. Far more than dealer. RO.3221. RO.3678

COMPLETE HOME EQUIPPED, ONLY $1450. W. H. COOK, 1634 S. FIGUEROA.

FURNITURE—HOUSEHOLD GOODS, Sale, Exchange —36

REPOSSESSED VACUUM CLEANERS

$9.75

GUARANTEED ONE YEAR
GOOD AS NEW
CRAMER ELECTRIC CO.
1700 W. WASHINGTON. PR. 2225.

EIRICH MODERN FURNITURE CO., WAREHOUSE SALESROOM, 2625 S. GRAND AVE. TR. 4121. New solid oak used special: Oak Kimball piano ..... $49.85. Walnut extension table, 4 ..... $46.75. 9-pc. dining suite, buffet, china, server, large davenport, taupe velour, club chair, rocker, $75. Kidney-top sewing machine, mahogany cabinet, $19.75. Simmons 3-pc. Maple bedroom set, full size, $49.75. Bedding at Wholesale.

INVALID WHEEL CHAIRS

Largest stock in city, all styles, $25 to $100. Rental, sale or trade. Special bed, bedside commode, walker, etc. Hire-Bell Surgical Co., 1240 S. Hill. WE. 6186.

SIDE-seam gas range, like new, $25 or exchange, porcelain-lined oven. Must sell, bargain. Phone us at 1445 Coast Furniture Co., 841 S. Figueroa.

WAREHOUSE SALE

Several lots of furniture and rugs, bargains, cash. Manning's Warehouse, 1731 West Florence ave.

HIGH-grade custom furniture, Sacrifice less than cost. $200. Terrace Apts., 1231 West Florence ave.

FURNITURE, rugs of 10 rooms by owner. Sacrifice. Call 5191 CHESHAW.

OVERSTUFFED living room, private party. Bargain. 3309 W. 10TH ST.

Furniture at Auction —30-A

AUCTION THURS. 2 P.M.

6229 W. 6TH ST., near Fairfax. Elegant furniture, rugs, 7 rooms, 3 bedrooms, with 2-pc. and full size beds, dressers, good rugs, 2-piece living room set, Cogswell chair, library, occasional and end tables, drapes, curtains, fine dining room set, curtains, draperies, all white enamel range, refrigerator, linens, bedding, dishes, kitchenware. Also Stewart Warner radio. STRUCK-LENNERD CO. Banks, Auctioneer. AX. 0918.

AUCTION

Sat. Aug. 9th 6:30 P. M.

2826 S. VERMONT AVE.
Vermont Furniture Clearing House
WILSON & POLLARD
WILL BREEN, AUCTIONEER

Auction, Friday, 10 A.M.

1948 W. ADAMS.
Regular weekly auction sale conducted by members of L. A. Auctioneers' Association.

AUCTION! TODAY!

Furnishings by piece. Thurs., Aug. 7, 10:30 a.m. at 426 No. Poinsettia Place. C. N. O'Connor & Son, Auctioneers. North of Beverly, west of La Brea.

Auction, Thursday, 10 a.m.

Pianos, radios, living, dining and bedroom sets, bric-a-brac, oriental and domestic rugs.
A. N. ABELL, Auctioneer. RE. 5607.

Furniture Wanted —30-W

HIGH-GRADE FURNITURE AND FURNISHINGS FOR CASH. REMOVE AT YOUR CONVENIENCE.

WESTMORE 8291

LEWIS S. HART, Evenings RE. 3402

WANT to purchase furniture from private party, the entire contents, including piano and radio. Will consider separate pieces. Dealers do not apply. Call WE. 0126.

We pay the most. All cash. Call RI. 3353 OR EX. 3904

We have largest demand in city for furniture, rugs, pianos and linen.

More Cash for Furniture

The Open Market GL. 0707

Call REpublic 9404

Let GREEN prove that he pays more for your Furniture and Furnishings.

We will buy your home, all or part, for cash. NATIONAL AUCTION & SALES CORP., 461 Roosevelt Bldg. TU. 1124. Eve. RA. 86.

MUST dispose of 6 grand and 2 upright pianos this week sure. See Mr. Smith, Bekin's Storage Bldg., 4176 W. PICO

We Pay 25% More

If you mean business, call RE. 9318

GET all your furniture is worth by calling an old public firm. CASH. AD. 4732.

WANT furniture at once for cash.

CALL HU. 4800

ALL kinds furniture, in any manner business, cash or time. Call any time. YOU GAIN 30%. HU. 1930.

SELL your furniture at AUCTION. Auctioneer, DWIGHT HAMOND. Phone OR. 7753.

Phone HUmbolt 4517

MORE MONEY—ANY AMOUNT.

BROADWAY buy and liner sprins mattresses stated. Address 558, 1116 Santa Monica. Phone 23637.

WHITE ready to sell your furniture, any amount. Call CALHOUN'S for best cash results. AX. 3889.

Furniture Wanted HU0907

WANT FURNITURE FOR 15-UNIT COURT. PAY CASH. RE. 8502.

DESKS, CHAIRS, FILES. Need badly. FAber 5101. $$$$$

BELIEVE IT OR NOT—I PAY THE MOST AND DO MORE. ORIGINAL 3126.

YOUNG couple desire to purchase furniture. Pay cash. OR. 4971.

TRY ALL PRINTED ADS, THEN TRY ME. PHONE TR. 0702.

I PAY the price for better grade furniture, rugs, etc. TU. 6988.

WANT high-grade furniture, rugs, pay spot cash. 1235 Rimpau. OR. 9663.

FURNITURE and furnishings complete home. Consider pieces. Cash. RO.3221

LIVING room furniture and rug wanted almost new. CR. 6745.

YOUNG couple desire to purchase furniture. Pay cash. OR. 4971.

WANTED—Privately, furniture, rugs, etc. Cash. Call WE. 0138.

WOULD like to buy furniture from private party. OR. 9557.

WANTED—Furniture in any quantity or quality. Cash paid. FL. 5087.

WOULD like to buy furniture from private party. OR. 9557.

FULL value for furniture, etc. Free appraisal. AX. 3883.

WE WANT GOOD KINDS. WILL PAY CASH. REmpstead 6277.

WANT furniture for bungalow court, 1 to 10 units. Du. 2791, evenings.

WE WANT 10 ROOMS OF FURNITURE AT ONCE. CASH. AT. 9712.

SEWING MACHINES—For Sale, Exchange, Etc. —36-X

MACHINES, pianos, organs, bought, sold, rent $1 up. 624 W. 9th. TU.6805.

$125 CONSOLE electric sewing machine, piano, new, sacrifice. RO. 1036

GUARANTEED sales $4 up, rents, repairs. 3715 S. Vermont, RE. 7502.

MUSICAL INSTRUMENTS—Sale and Exchange —37

Renewed Pianos $65 Up

Knabe, Kimball, Steinway, Behr Bros., Mehlin, Lindeman, a score of others. You can rent a piano as low as $2 month by applying all rent on purchase later. Many bargains in used baby grands. Pay $6 per month. HOLLYWOOD'S 727 S. Hill. TR. 7211. Open nights till 9.

NEW and used pianos, grands, uprights, players, Knabe, Steinway, Kimball, Mason & Hamlin, Steinway, others. Prices surprise you. New pianos at factory prices; exchange for used ones. Dealers invited. Pianos for rent.

WHOLESALE PIANO WAREHOUSE
1234 So. Main St.

RETIRING FROM BUSINESS

Pianos, Radios, Guitars

Banjos, band instruments, etc. Pianos, Knabe, Kranich & Bach, Cable-Chickering, Fischer, Kimball, Steck. Behning, Pond; many more. Terms. MARTIN MUSIC CO., 734 S. Hill st.

BEHNING small upright, $1 week. Knabe square grand, $1.75 week. Premier baby grand, $3.50 week.

NO DOWN PAYMENT

2261 Venice Blvd. near Western. 9 to 9

MUST dispose of 6 grand and 2 upright pianos this week sure. See Mr. Smith, Bekin's Storage Bldg., 4176 W. PICO

BUNGALOW piano, beautiful imported English make, French walnut case, used $145—$10 down, $4 monthly. MARTIN MUSIC CO., 734 S. Hill st.

Pay $17 storage charge, bungalow piano and it's yours. One $21 due, to close account. Rents 12 month up. Open nights, 864 S. Main. VA. 6252.

$175 BABY GRAND, $250. CHASE. Steinway, Chickering, Kranich&Bach. Other used grands at big discounts. Wilshire Storage, 122 S. Western.

STEINWAY PARLOR GRAND

Beautiful action, looks like new. OVER 50% DISCOUNT below price. Wilshire Storage, 122 S. Western.

BUY YOUR PIANOS AND RADIOS on our RENTAL PLAN. 4th floor.

May Co. Music Dept.

BEAUTIFUL Mason & Hamlin piano, slightly used. A monumental work of a master craftsman. $275. Storage. 810 S. OLIVE.

WILSHIRE home by the piece, living, bedroom, rugs. Dealer. Agents don't call. 620 S. OXFORD.

USED gas ranges and refrigerators. Low prices. Easy terms. Overall's Furniture Co., 700 S. Main TR.7251.

FORCED to sell 8 rooms, like new. White, Musi sell, bargain. TH. 1380. Dealer, Agents call 4183 S. Western

IRONER, ELECTRIC, A BARGAIN. 4-ROLL, MADE BY BINGHAMTON CO., NEW YORK. DR. 6325.

RED, dresser and chiffonier, fine shape. $20. Other furniture cheap. Piano, 3303 Berkeley, near Micheltorena.

DINING table, 6 chairs, no dealers. 1240 La Fere Dr. Beverly Hills.

FURNITURE, rugs, piano, radio. Far more than dealer. RO.3221. RO.3678

COMPLETE HOME EQUIPPED, ONLY $1450. W. H. COOK, 1634 S. FIGUEROA.

MUSICAL INSTRUMENTS—Sale and Exchange —37

BARGAINS IN USED UPRIGHTS & GRANDS

Uprights $65, $85, $95 up.
Grands $325 up.
Used Steinways, Weser, Kurtzmann, Steck, used Knabe-Ampico, Mason & Hamlin, Chickering and other pianos

WAREHOUSE

15th and Los Angeles Sts.

STEINWAY antique grand, $200. Decker parlor grand, $275. Terms. Musical Storage, 216 W. Ohio.

CHASE 5 octave player piano, $95. Good bedding bed with coil springs $7.75. Duo-Art rolls, 75c.

DOUBLE mahogany bed and springs, wardrobe trunk, upright piano, $15; like new, large davenport, taupe velour, club chair, rocker, $75. Kidney-top sewing machine, mahogany cabinet, $19.75. Simmons 3-pc. Maple bedroom set, full size, $49.75. Bedding at Wholesale.

For Rent —31-A

OVER 100 PIANOS FOR RENT
Low as $1 month. Players $2. Grand $3. Reed Organs $1. Exchange. Carriage free. Storage. 215 S. OLIVE.

NEW stands, upright pianos rented. Lowest prices. Open evenings. Exchange Piano Warehouse, 616 S. BROADWAY. FAber 4011.

GOOD RENTAL PIANOS
$3 A MONTH UP.
BIXEL MUSIC CO.
446 South Broadway. VA. 1241.

RENT a piano—Grand, uprights, players. Have you money, as low as $4 month? Rent to buy. Call at 822 S. BROADWAY. Open nights till 9. TR. 3111.

PIANO for rent, any style, $3.50 month; free delivery. Beautiful California Music Co., 307 S. Broadway. VA. 2261.

DIAMOND'S FOR LESS

FREE DELIVERY PLAN
W. STARR CO., 2001 W. 54TH ST. YU. 7703.

PIANOS rent $3 month; private party. Terrace Apts., 1231 West Florence ave. Venice Blvd. Western. Open until 9.

Wanted —31-W

Cash For Pianos. RE 5155

WANT baby grand piano for storage. Advise, Redwoods, West La. 21943.

CASH for upright and grand pianos, radios. RE.5607. Evenings OR.9666.

RADIOS—EQUIPMENT—For Sale, Exchange, Etc. —37

$1 RADIO SALE

All-electric, $19 up. Majestic, Victor, Grebe, Atwater Kent, Radiola, Kolster, Stromberg-Carlson, demonstrators, guaranteed, $1 down, $1 a week; some time pay plan. Radio Supply Co., 1737 S. Hill st. Open nights 924 S. Main. VA. 6252.

RADIOS RENTED

All-electric, low as $2 month up, term plan, apply all rent paid on purchase later. Our $1 beat radios includes many world's best. FITZGERALD'S, 737 S. Hill. TR. 6291. Open nights till 9.

RADIO RENBATION
$219. 1931 Baldwin Radios, only $99.50 complete (new). Magnificent cabinet, super tone realism. Liberal terms. Open evenings. 46 per cent discount. Wurlitzer, 816 S. Broadway.

RADIOS FOR RENT

All electric, $2 up per month. Rental can be applied on purchase price later. S. Cal. Radio Co. RA. 1161

A. C. ELECTRIC RADIO, complete $59.50, terms. Radios rented. Of. 0611 for home trial. 4379 Melrose at Normandie. Open until 9.

RADIO service, $1, call work guaranteed, Southern California Radio Co. Oldest exclusive radio company in Los Angeles. RE. 1161.

NEW radio, $29.50; rent or buy radio, $1 week. Open until 9. RADIO-VISION, near Western. Open until 9 p.m.

MUST dispose brand new radio, sacrifice $125. Terms. Call Mr. Smith, 216 S. Hill.

RADIO SERVICE, guaranteed, $1. Call WESTERN MUSIC CO. EX. 2644.

MACHINERY, ALL KINDS—Sale and Exchange —39

AIR COMPRESSOR

BARGAINS
AT COST PRICES WHILE REMODELING AND BUILDING
U. S. EQUIPMENT CO.
501 W. WASHINGTON. WE. 2202

MEYER MEANS MACHINERY
Headquarters for Punch Presses, Sheet and Plate Machinery, Machine Tools.
MEYER MACHINERY CO.
Sheet Metal Construction Engineers
1930 Santa Fe Ave. VA. 3762.

USED MACHINE TOOLS AT special bargain prices. MODERN Machinery and Supply Co., 470 E. 3rd

REBUILT MACHINE TOOLS
Easy Payment Plan
Palmer-Olsen Co., 2014 Santa Fe ave

NEW AND USED MACHINERY for machine shop, sheet metal and woodworking. 4091 Exposition Pl. AD. 4732.

THOMPSON BOILER WORKS
Steam boilers. Water heaters. Gas and oil burners. Boiler repairing.

AIR compressors and paint sprayers $25, $45, $65, $95, $125. Some tire and garage equipment. 110 E. 11th.

THOMPSON BOILER WORKS
Steam boilers. Water heaters. Gas and oil burners. Boiler repairing.

ELECTRIC pulleys, solid, cut, pattern, reming. 813 MATEO. TU. 9360.

EICKEMEYER MOTOR SHOP. Buy, sell, exchange. 210 E. 3rd st. VA. 4766.

PUMP, turbine, good condition, $100. 1629 E. 111TH PLACE.

Machinery Wanted —32-W

WANTED: Small tool grinder, with motor. Phone after 6 p.m. UN. 6769

MISCELLANEOUS—For Sale —32

BUTCHERS' SUPPLIES
Refrigerated display cases, meat blocks, cutting tables, etc.
SOUTH-WESTERN BUTCHERS' SUPPLY CO., 1017 S. Los Angeles st. MI. 4221.

RADIOS RENTED

All-electric, low as $2 month up, term plan, apply all rent paid on purchase later. Our $1 beat radios includes many world's best. FITZGERALD'S, 737 S. Hill. TR. 6291. Open nights till 9.

RADIO RENBATION
$219. 1931 Baldwin Radios, only $99.50 complete (new). Magnificent cabinet, super tone realism. Liberal terms. Open evenings. 46 per cent discount. Wurlitzer, 816 S. Broadway.

RADIOS FOR RENT

All electric, $2 up per month. Rental can be applied on purchase price later. S. Cal. Radio Co. RA. 1161

A. C. ELECTRIC RADIO, complete $59.50, terms. Radios rented. Of. 0611 for home trial. 4379 Melrose at Normandie. Open until 9.

RADIO service, $1, call work guaranteed, Southern California Radio Co. Oldest exclusive radio company in Los Angeles. RE. 1161.

NEW radio, $29.50; rent or buy radio, $1 week. Open until 9. RADIO-VISION, near Western. Open until 9 p.m.

MUST dispose brand new radio, sacrifice $125. Terms. Call Mr. Smith, 216 S. Hill.

RADIO SERVICE, guaranteed, $1. Call WESTERN MUSIC CO. EX. 2644.

ICE CREAM cabinet, 8-hole Kelvinator in good condition. $250. 1440 W. Adams. (Near Avenue 64.) Pasadena. Phone 4-4734.

GUNS, Private collection all makes: 12, 16, 20 gauge, medium to finest. Terms to retain, $15 up. 1713 S. Oxford. RO. 5620.

BUILDING materials. Easy payments. Call BUILDING SUPPLY, 329 E. 9th. Corner Maple. TR. 7943.

WASHERS, repossessed. Thor, Easy, Maytag, Speed Queen, Apex, Gyrafoam. Terms. Prices, 928 W. 7th st. TR. 7618

HEADQUARTERS for all kinds of building materials, prices that save you. of all kinds. 2410 W. Slauson Ave.

BRUNSWICK BALKE baby grand combination pocket billiard table in good condition. OX. 1885.

PORTABLE typewriter, $18, vacuum cleaner, chime clock, electric percolator set. 7061½ W. 36th Place.

UNDERWOOD, EXCELLENT CONDITION, $30. 2006 W. 7th. Room 2. DU. 9575.

NEARLY new electric refrigerator. Cost over $200. Sacrifice, $125. Need cash. 15230 Ventura Blvd., Van Nuys.

TRAILER, 2-WHEEL, STAKE SIDES. LIGHT, STRONG, WA. 2601.

PEACHES, Muscats, clings, 2c box (you pick.) 5128 Fulton, Van Nuys.

AUTO shades, $3.50 a pair; regular price $7.50. $1.50 a pair.

MAYTAG washer used 6 months, ½ price; after 3 p.m. 1052 W. Florence

PIANO, player, for carriage, two-tone, like new, $15. 342 W. 46th st.

COMBINATION trunk table benches, for camping. 349 W. 43RD ST.

PEACH CROP ready for market. Owner, 2963 W. 15TH ST. RO. 5798.

AUTOMATIC water heaters, $12; tolets, $12. 204 E. Washington ave.

CASH register, D. K. grease gun, garage jack. 1760 Glendale Blvd.

FOOL AND POLO HELMETS and supplies, new, used. 2104 Maple ave.

HOFFMAN PRESS, LIKE NEW $225. 924 W. 2ND ST.

Office, Store Equipment —33-A

STORE FIXTURES

Grocery, butcher, restaurant equipment of every description. Davis Has It." New, renewed and bankrupt. We manufacture. Easy terms. Free parking. Davis Store Fixture Exchange, 1349 S. Main. WE. 9029.

OFFICE FURNITURE

3 CARS FACTORY SECONDS
50 walnut and mahogany desks, $25. 100 2nd-hand roll and flat desks, $15. WE RENT DESKS, FILES, SAFES. 236 S. Spring. Security Bldg. MU. 0308.

Office Furniture, Safes

At Miller's, 211 W. 2nd. 3 stores chuck full of used office furniture, cheap out at ½ price; we rent equipment. Option to buy later. Park your auto anywhere; we pay.

USED OFFICE EQUIPMENT
AT GREATLY REDUCED PRICES
1 new 5-drawer flat desk, $49.50
1 new safe file, letter size ..$89.75
A few used desks, chairs, tables. 640 S. Spring. AX. 1261. Station 6.

SHOWCASES, SODA FOUNTAINS, FIXTURES, OFFICE PARTITIONS, IMMENSE STOCK, PRICES RIGHT. WEBER SHOWCASE & FIXTURE CO., 318-30 S. LOS ANGELES ST. MI. 2111.

COMPLETE OFFICE EQUIPMENT
WHOLESALE AND RETAIL
SPECIAL DESK BARGAINS
NOW AT ACTUAL COST
400 SO. LOS ANGELES ST.

CAFE fixtures, store equipment, used counters, sinks, registers, refrigerators, steam tables, terms. Calif. Store Fixture Co., 915 Los Angeles. FA.4052

REFRIGERATORS and display cases, Restaurant, market, grocery. New and used. McCray Refrigerator Co. 1240 S. Main. PR. 3705 and 96

DESKS, SAFES, CHAIRS, LOCKERS
We buy, sell, rent desks and files. SEEBELS, 1912 Santa Fe. WE.6109

CAFE, RESTAURANT EQUIPMENT
Complete equipment. New and used. Terms. 380 S. Los Angeles. MU.4301

USED office furniture, buy, sell, rent typewriters. Western Office Furniture Co., 905 S. Hill. FA.3705 and 96

USED OFFICE FURNITURE
631 S. Spring. 3rd floor. VA. 5305.

FIREPROOF office safe, good as new. 400 SOUTH LOS ANGELES STREET

CASH REGISTER BARGAINS, all sizes. Terms. 214 E. 8th. VA. 6252.

DESKS (4) swivel chairs, file, safe. Sacrifice cash. 2217 S. Hoover. WE.6969.

SOFFNER Monterey grand, cost $1450. Take $600. 1727 N. Las PALMAS.

WANTED—Miscellaneous —34

BOOKS BOUGHT
HOLMES BOOK CO.
814 WEST 6TH ST.
PHONE TR. 2285

SAFE wanted—2nd hand, standard make. About six feet high, five feet wide. Money chest preferred. Full particulars to Address BX. box 2387, Times Office.

We Pay Cash in 3 Hours

FOR RESTAURANT FIXTURES
E. SUGARMAN & CO.
415 E. 1ST ST. MI. 2391.

KARDEX cabinets, several sections. Must be cheap. MU. 7827.

OPERATING restaurant equipment wanted for cash. HUmbolt 5011.

Clothing, Furs. Discarded —34-A

WE pay most for men's used clothes. Goods of all kinds. Kisner, MA.4474

Diamonds, Jewelry —34-B

WE PAY MORE CASH

For your DIAMONDS, WATCHES, Jewelry, Silverware and Everything. HOLLYWOOD JEWELRY CO.
512 S. BROADWAY, 2ND FLOOR.

DIAMONDS, pearls, gold, silverware and other valuables wanted.
Top Prices Paid.
MARSHALL & CO.
707 S. Hill. SUITE 205. TU. 9291.

DIAMONDS, JEWELRY BOUGHT
Highest prices. No delay.
H. K. KLEIN
508 Lowe State Bldg. 7th-Broadway

WE WANT DIAMONDS
EMERALDS, OLD JEWELRY
771 Lowe's State Bldg., 7th floor.

DIAMONDS bought for cash. Liberal. 426 Bank of America Bldg. 7th-Spring

CASH for diamonds and gold. Karl Zack Co. 715 Foreman Bldg. VA.9705

SWAPS—All Sorts —29

AUTO repair shop for truck or ? In Lincoln Park Auto Camp, 4101 Alhambra Ave.

BEACH lot, Manhattan, $450 equity for model T Ford or what? OL.8431.

CABIN lot, mountains, clear for equity in city lot. RO. 9091 evenings.

CAFE, well equipped, money maker, desires to trade for good car or diamond. what have you? 2317 Cedar. DR. 8579.

CANADA, the Great garden, 320 acres, $8000, clear. Trade for clear lots. Builder, CApitol 6217.

COCKER Spaniels, 2 red beauties, registered, for what? 2315 S. Orange Drive.

ESSEX SEDLAN, for furniture, rugs or ? EX. 5690.

GROCERY; meat market, sell, rents. Want clear lot or house. GA. 9636.

HOUSE moved for one mortgage. 1 OL. 6707

LOCOMOBILE sportrift and sedan, 6 and 8 cylinder motors. Run little. Exchange for beach home, clear lot or grand piano. 640 S. Figueroa.

RUNNING gas engine, 6 hp. oriental type, 1 block west of La Brea. Terms. 242 N. Longwood Blvd.

TRUST deed to beauty parlor of small rooming house around $2500. Address, by box 2341, Times Branch.

ON account of sickness will sacrifice my beautiful 7-room stucco home, gas steam heat, beautiful grounds and shrubbery, subject to $5500 incumbrance, payable $30 monthly; what have you? 851 N. Western. RE. 1624.

10-ACRE pear orchard, good income, near Los Angeles. I am broke, going to foreclose on me for small amount. Will take clear automobile or what for my equity? 3516 W. 67TH ST. AX. 1126.

IS15 DURANGO, PICO DISTRICT
High-class 14-room duplex, Rent $140. New, Encumbrance $7500. Price $16,500. For what? Owner, CA.6217.

$800 EQUITY 5-room house, Tujunga. Want cabin site, beach lot or club membership. E. S. Gilbert, 200 Rives-Strong Bldg. TR. 1131.

TO TRADE, 2 lots in San Gabriel, will take piano or automobile, 418 Grand ave., San Gabriel.

$445 EQUITY in $3900 home, improved for late model Ford or Chevrolet. 1491 Neptune, Wilmington.

$5000 equity in Glendale home for small home clear. Owners only. 1626 Verdugo Road. Doug. 5902.

TRADE new cash and clear to $15,000 for? Phone GA. 0373.

$1500 EQUITY Glendale bungalow for close-in mountain acres. OR. 7100.

CLEAR COLORADO FARM LAND FOR GOOD EQUITY. TU. 9745.

POULTRY, DUCKS, GEESE—Rabbits, Supplies, Etc. —44

WANTED POULTRY. Highest prices paid. Call anywhere, CITY POULTRY & EGG Home. AT. 5303.

RED chicks $11.50 per 100. Cook's, 514 W. Kelso, Inglewood. 1061-W

BROILERS, $1. Pullets, 75c. 801 W. Victory, Burbank. Pullet Farm.

FANCY runt trumpeter, lack, pigeons, rabbits, hutches. $1 up. 1206 E. Slauson

RED and other chicks. Goddard Hatchery, 17601 S. Normandie, Gardena.

PETS AND SUPPLIES—For Sale, Exchange, Wanted

Birds —46-A

RARE birds, all varieties. ALTADENA Aviaries, 505 Atlanta, Altadena, Cal.

RARE Birds of all kinds. BIRD WONLAND, 13640 Ventura Blvd.

FLOWERS tropical bird farm for farm raised birds. 17355 Ventura Blvd.

Dogs —46-C

BOSTONS, very dark, pedigreed, white collars, tiny tails. 1335 S. Hoover.

FOLDS, pups, white and silver-star, pedigreed. 722 Valencia, WA. 6112.

POMERANIAN—At Stud. Orange-Sable, registered A.K.C. Blue ribbon winner at Santa Barbara Kennel Show—$10. 243 No. Edgewood st., INGLEWOOD.

PETS AND SUPPLIES—For Sale, Exchange, Wanted

Dogs —46-C

SCOTTIE, male, pedigreed, 1 year old. $25. OX. 9882 after 3 p.m.

WIRE hair fox terrier, female. Beautiful stud. 1414 W. 81st st. YO. 4126.

GOOD puppies, all breeds. Persian kittens. Prices reasonable.

SHELBY'S PET SHOP

Phone DU. 0029. 636 S. Western ave.

HOUSES—For Sale Miscellaneous —50

WHAT A BARGAIN IN BEVERLY HILLS 13 ROOMS

We are selling our new beautiful Spanish home at a sacrifice.

We live adjoining Harold Lloyd's and Jack Warner's wonderful estates. Kohler & Chase pianos, Grunow refrigerator, a real studio den, General Electric refrigeration, in fact, features too numerous to mention.

Make your own offer.

1711 TROPICAL DR. CR. 7178.

Just off Benedict Canyon.

OLD RANCH-STYLE IN A DESIRABLE SETTING

$7950

Large, high lot. Charming living room, beam ceiling, real fireplace. Lovely dining room looking out on a restful patio with its sparkling pool and low overhanging awnings. Sunny breakfast room with dainty table and chairs. Electric refrigeration, twin sinks, etc. 3 large bedrooms, tiled baths, stall showers. Unlimited desired lighting fixtures. Garage.

$6950

You have been looking for this ideal home in Westwood Hills

3 BEDROOMS, 2 BATHS, ELECTRIC REFRIGERATION, UNIT HEAT.

Close to schools, shops, transportation. Compare this home with any you have seen.

Call O. ALEX. HO. 7991.

Evenings, AX. 2052.

10 ROOMS, 4 BEDROOMS
$12,750—EASY TERMS

2-story, Spanish home close to Wilshire Blvd. in Westwood Hills. Plank floors in living room and den. Unit heat, electric refrigeration and all the news features. Patio, front and rear. Fish pond and rockery. Call MU. 4221, Station 30, or HO. 14401 evenings.

UNUSUAL Spanish home just completed in beautiful Moreno Highlands, magnificent view. Public utilities all underground. New concrete pavements and electoliers. School facilities near. Transportation, 15 minutes from Hollywood, Glendale or downtown L. A. $10,000. $1000 cash, balance terms. OL. 7700.

DUPLEX—WESTWOOD HILLS
$13,000. TERMS

Just being completed. Close to car line, schools and stores. All the very latest features. Must see to appreciate. Will show splendid return on investment. Call MU. 4221, Station 30, or MO. 14401 evenings.

LUMBER COMPANY

has several homes in various parts of city and Glendale, Alhambra, San Marino, Hermosa. Sell on easy terms. FA. 1136. 720 ROWAN BLDG.

FOR sale, English cottage located 901 A. Tremaine, 3 blocks from L. A. High School. Contains 7 rooms, 3 baths. Room and bath in garage. A well built, attractive home. Further information, owner, FAber 4181.

Foreclosure Snaps

VERY S